

ELMAVAN 3D WAVEFORMS (Measured data sampled at 50 kHz) 51000 packets of 144 samples from 2017-02-18T23:09:08.963.999.

Processed Sun Feb 19 00:16:24 2017 by ELM ver.2012-10-06 from 001__elm20170218_230907__dat00.bin

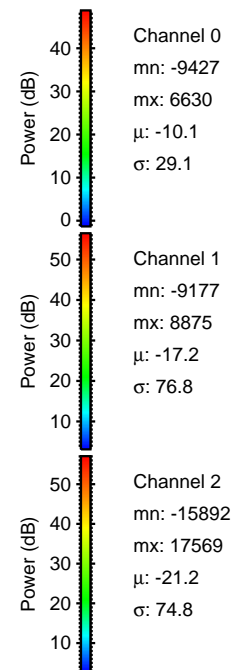
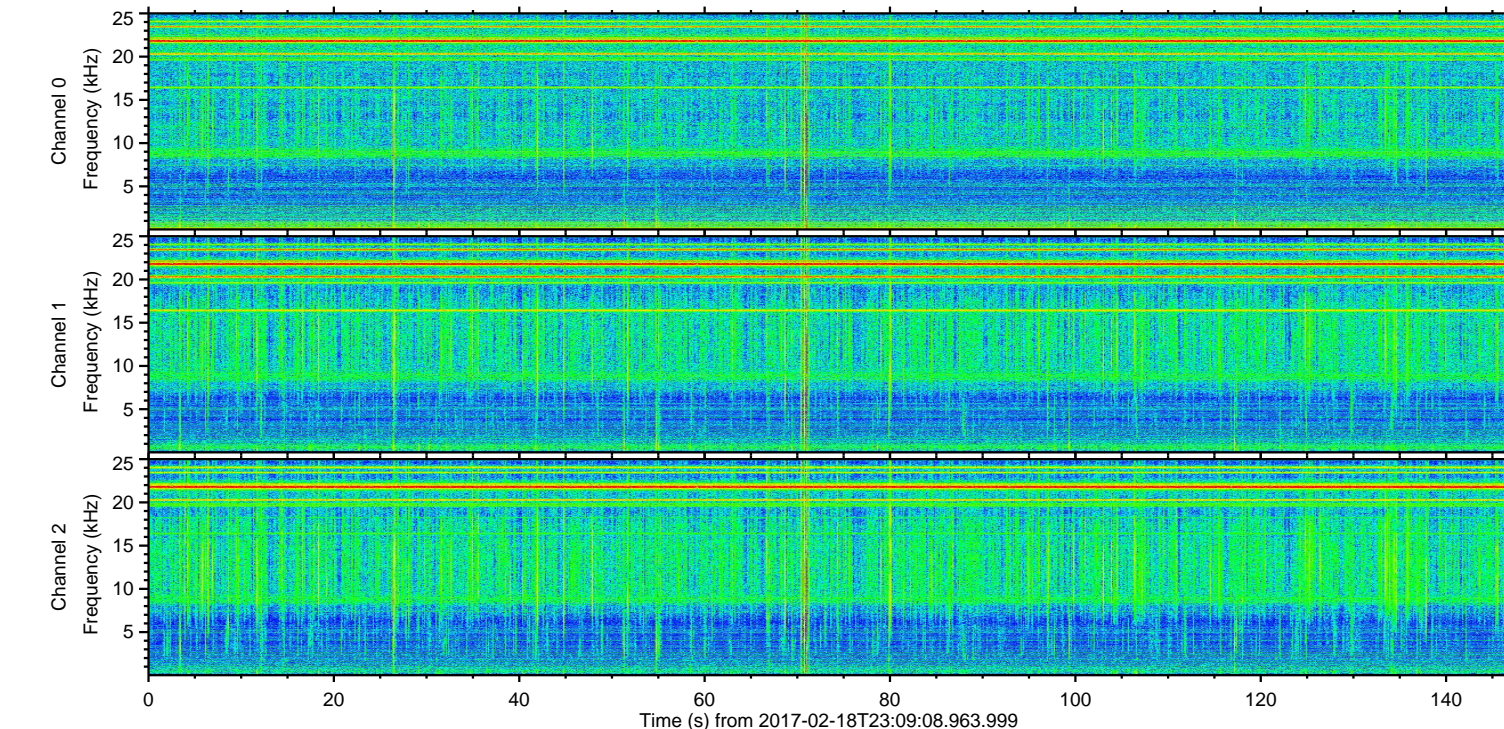
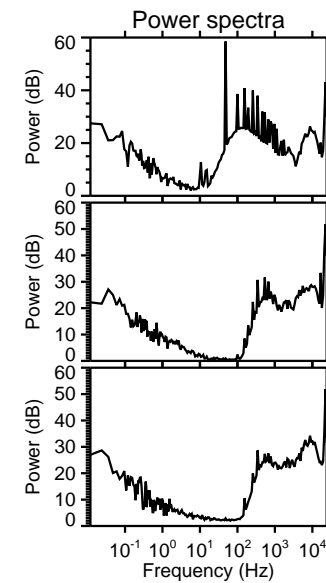
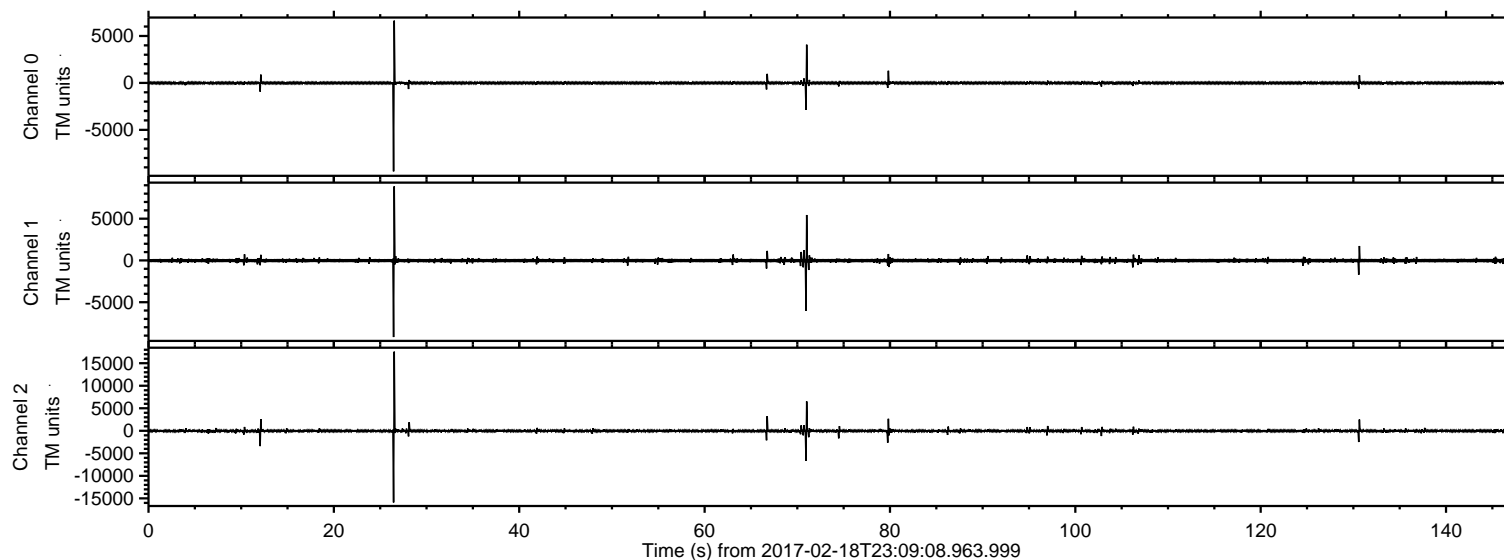

ELMAVAN 3D WAVEFORMS (Measured data sampled at 50 kHz) 51000 packets of 144 samples from 2017-02-18T23:09:08.963.999. Part 27/147

Processed Sun Feb 19 00:16:36 2017 by ELM ver.2012-10-06 from 001__elm20170218_230907__dat00.bin

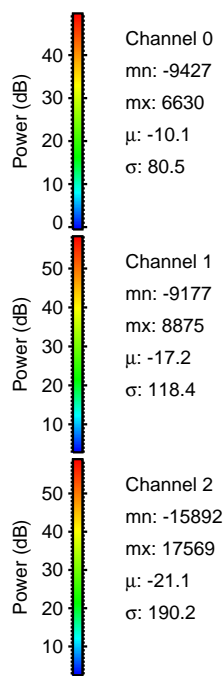
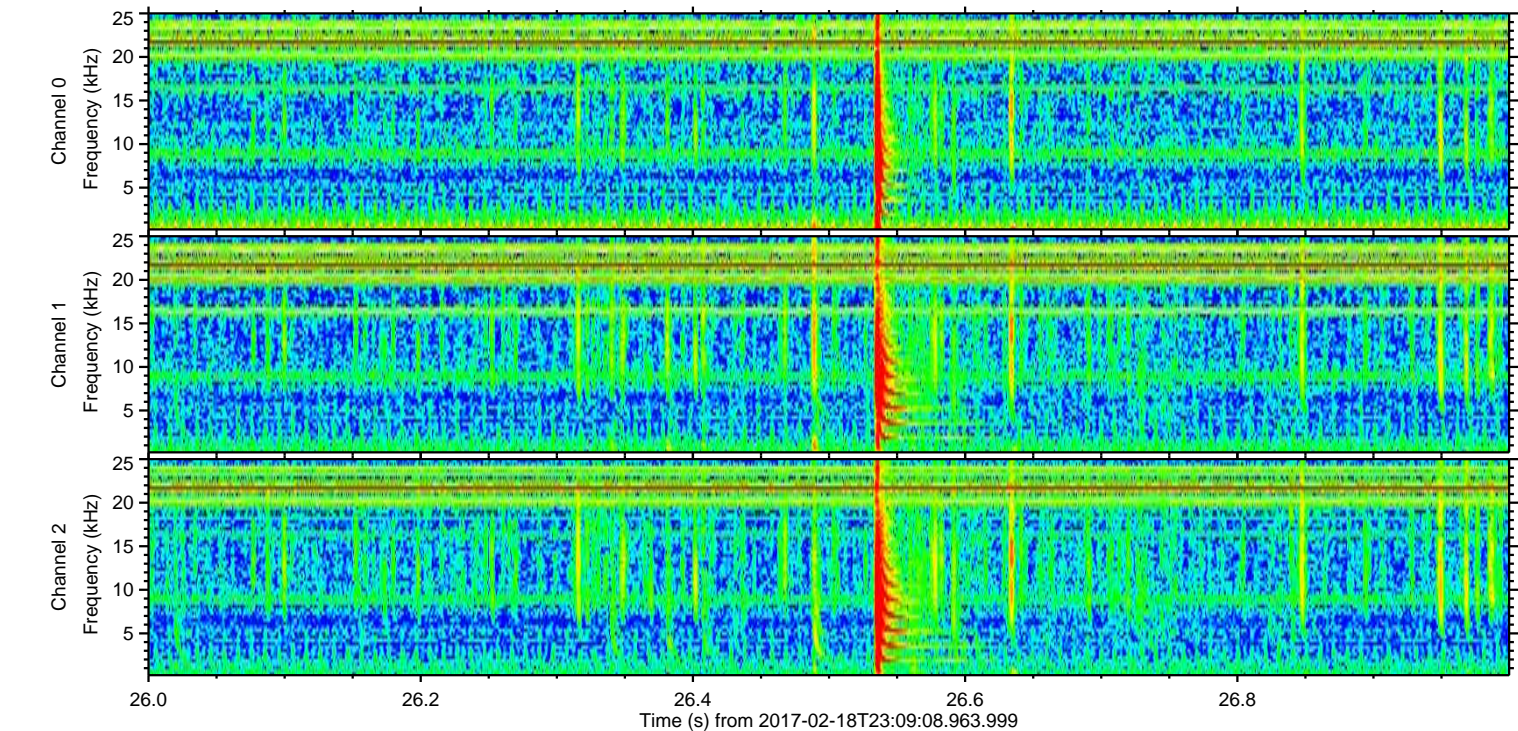
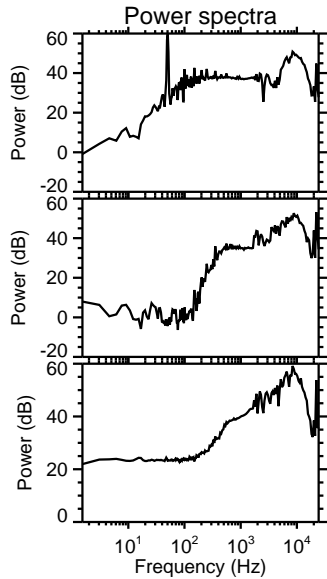
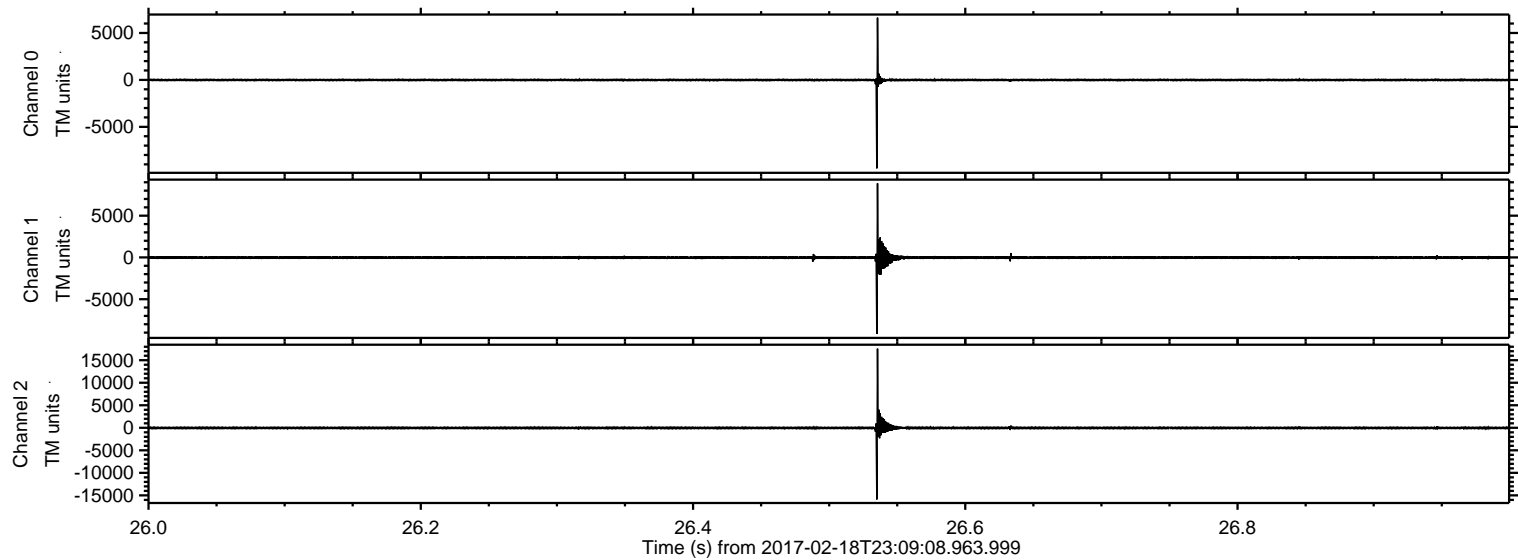

ELMAVAN 3D WAVEFORMS (Measured data sampled at 50 kHz) 51000 packets of 144 samples from 2017-02-18T23:09:08.963.999. Part 71/147

Processed Sun Feb 19 00:16:36 2017 by ELM ver.2012-10-06 from 001__elm20170218_230907__dat00.bin

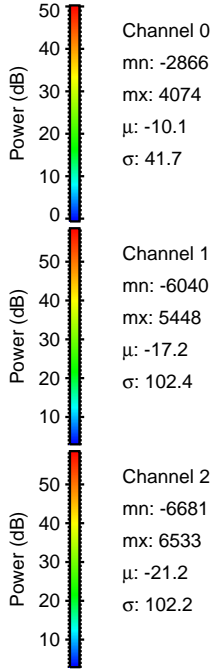
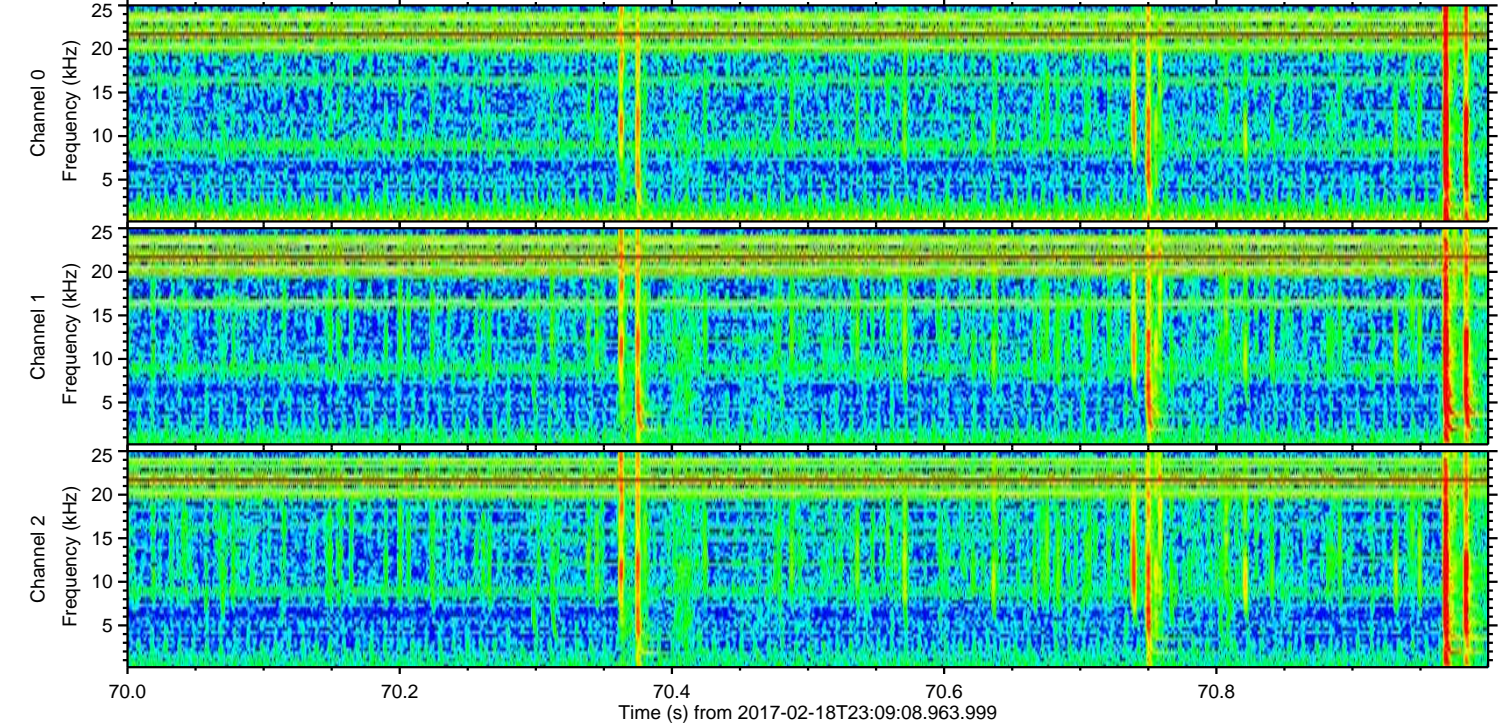
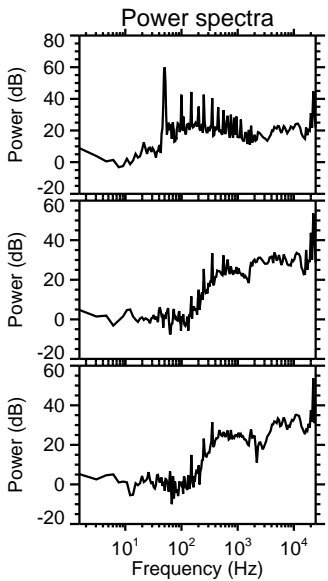
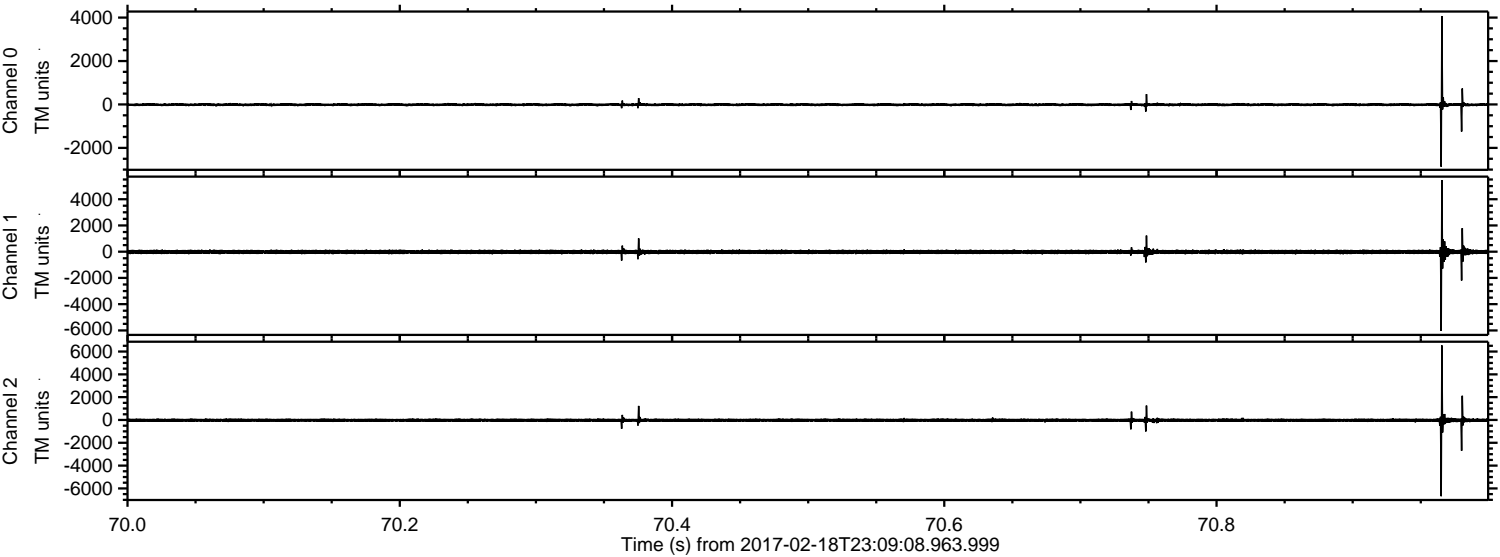

ELMAVAN 3D WAVEFORMS (Measured data sampled at 50 kHz) 51000 packets of 144 samples from 2017-02-18T23:09:08.963.999. Part 13/147

Processed Sun Feb 19 00:16:37 2017 by ELM ver.2012-10-06 from 001__elm20170218_230907__dat00.bin

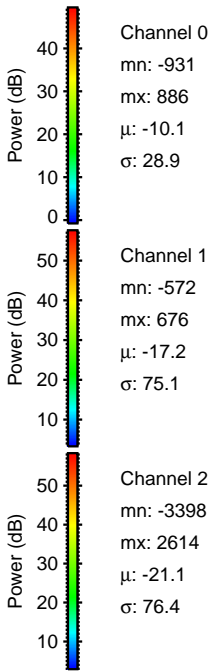
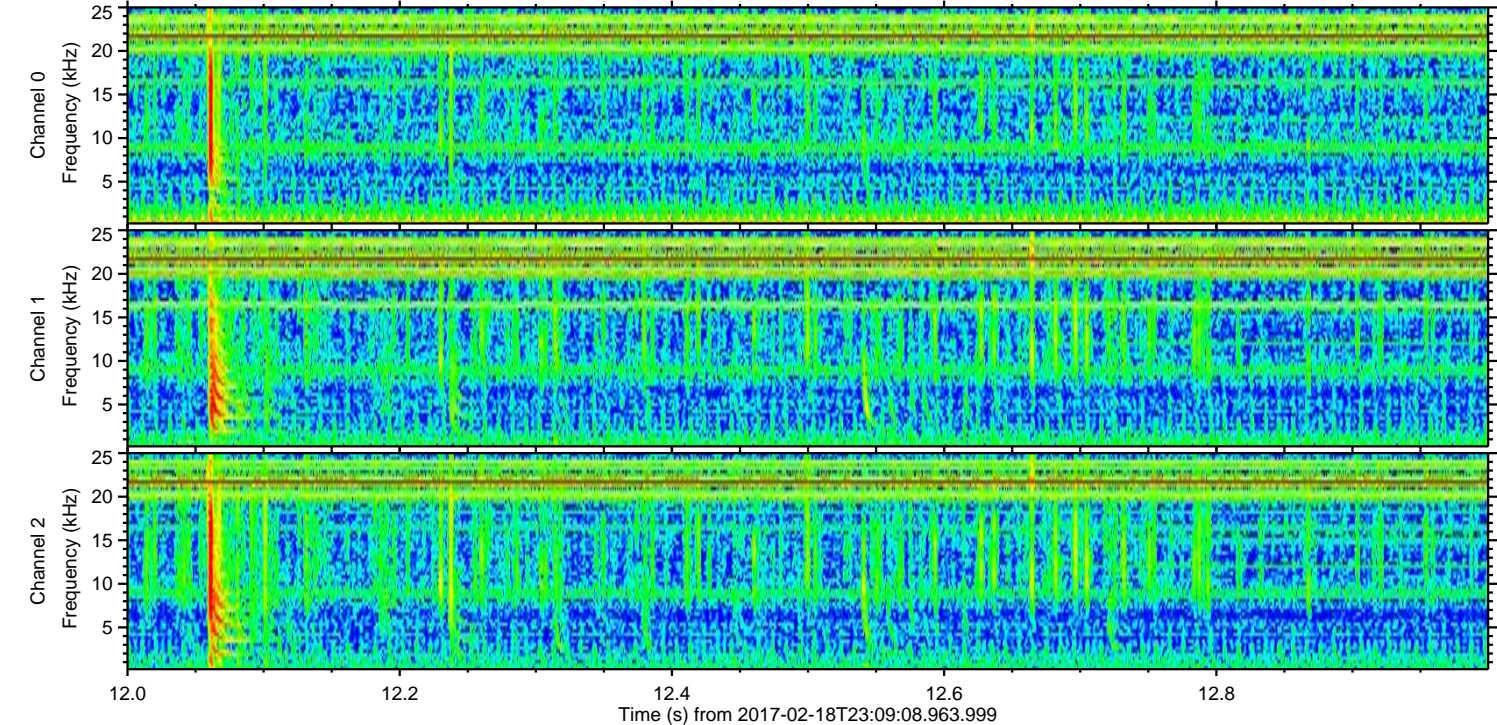
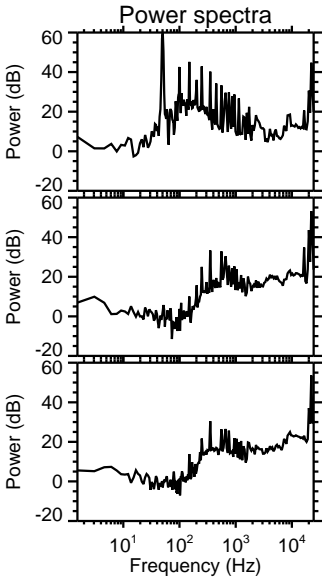
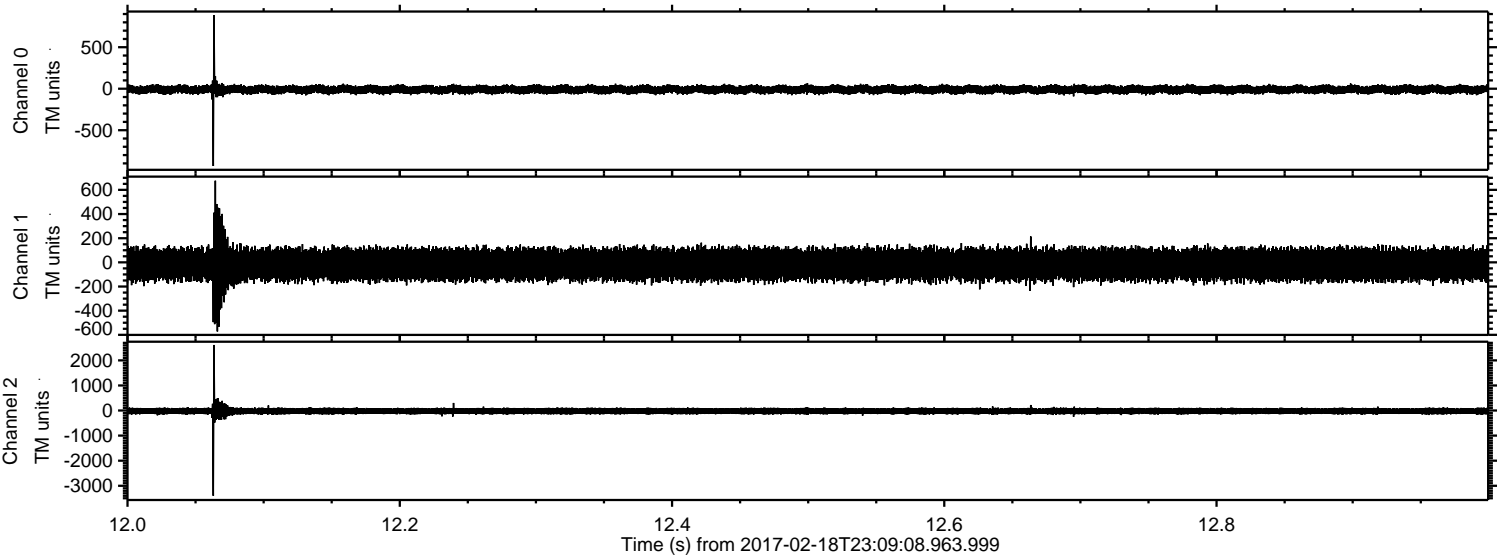

Processed Sun Feb 19 00:16:38 2017 by ELM ver.2012-10-06 from 001__elm20170218_230907__dat00.bin

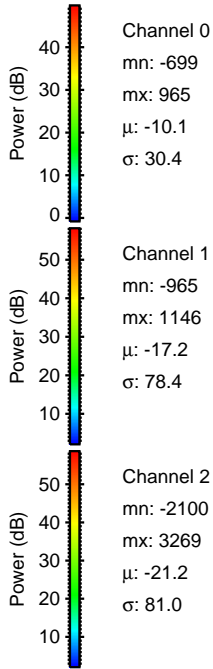
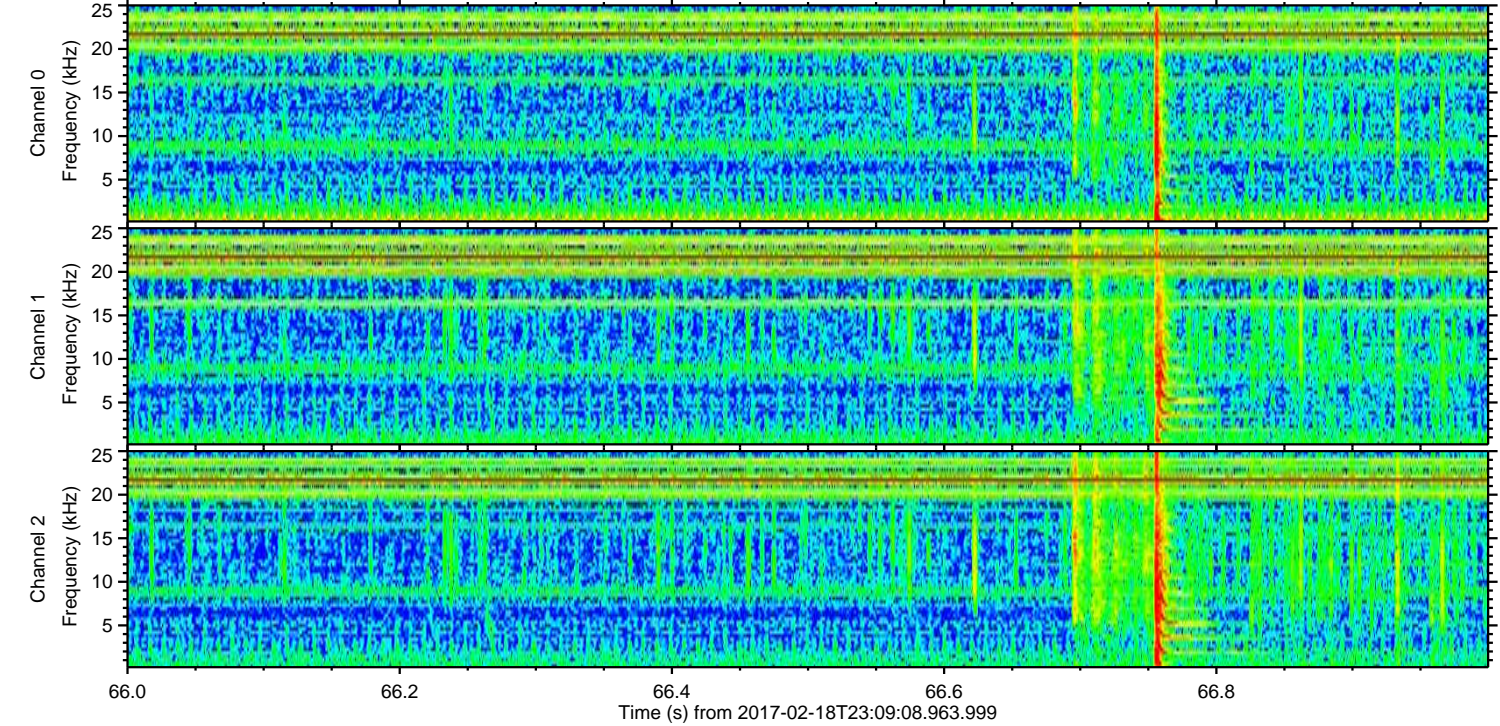
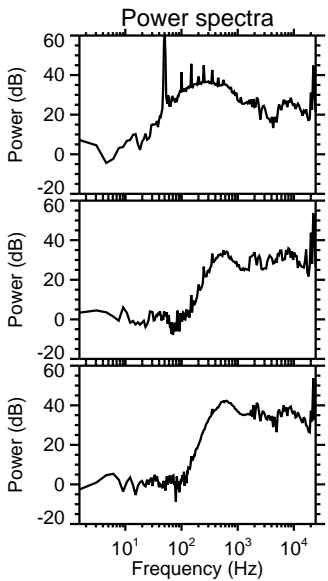
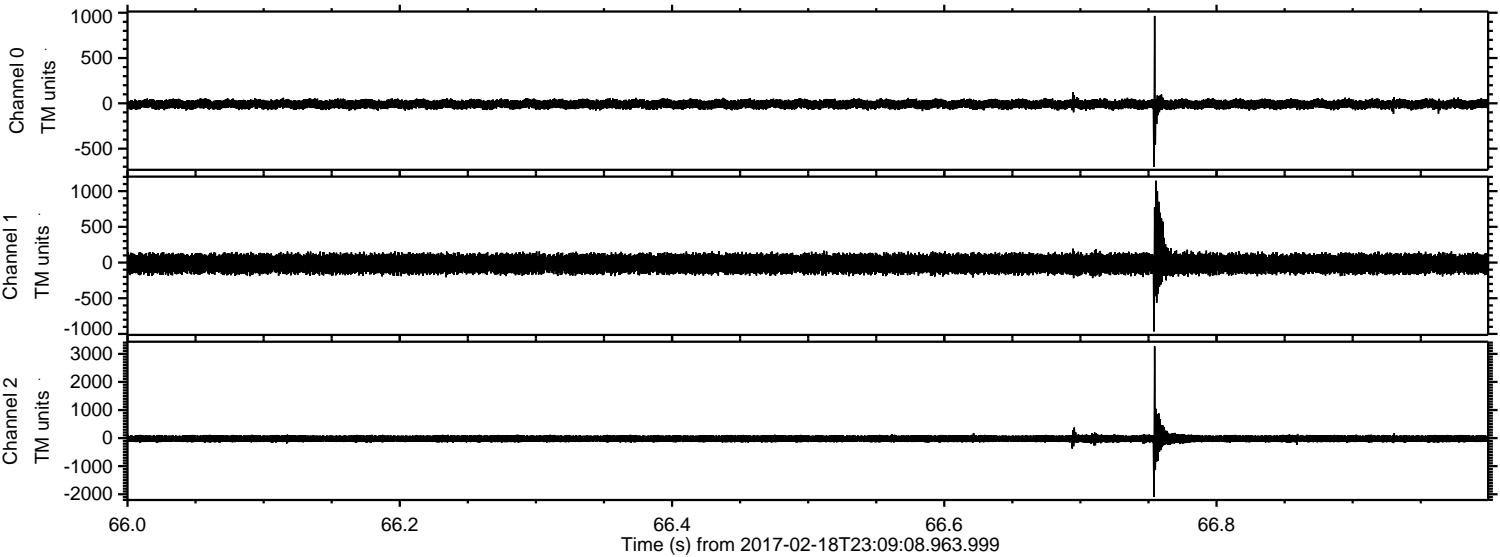

Channel 0
mn: -699
mx: 965
 μ : -10.1
 σ : 30.4

Channel 1
mn: -965
mx: 1146
 μ : -17.2
 σ : 78.4

Channel 2
mn: -2100
mx: 3269
 μ : -21.2
 σ : 81.0

Processed Sun Feb 19 00:16:39 2017 by ELM ver.2012-10-06 from 001__elm20170218_230907__dat00.bin

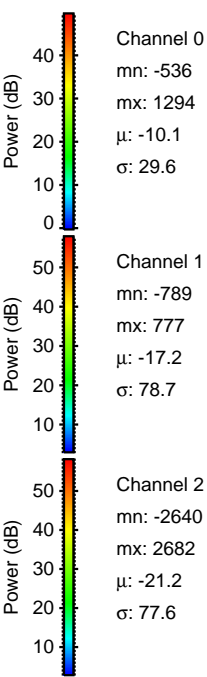
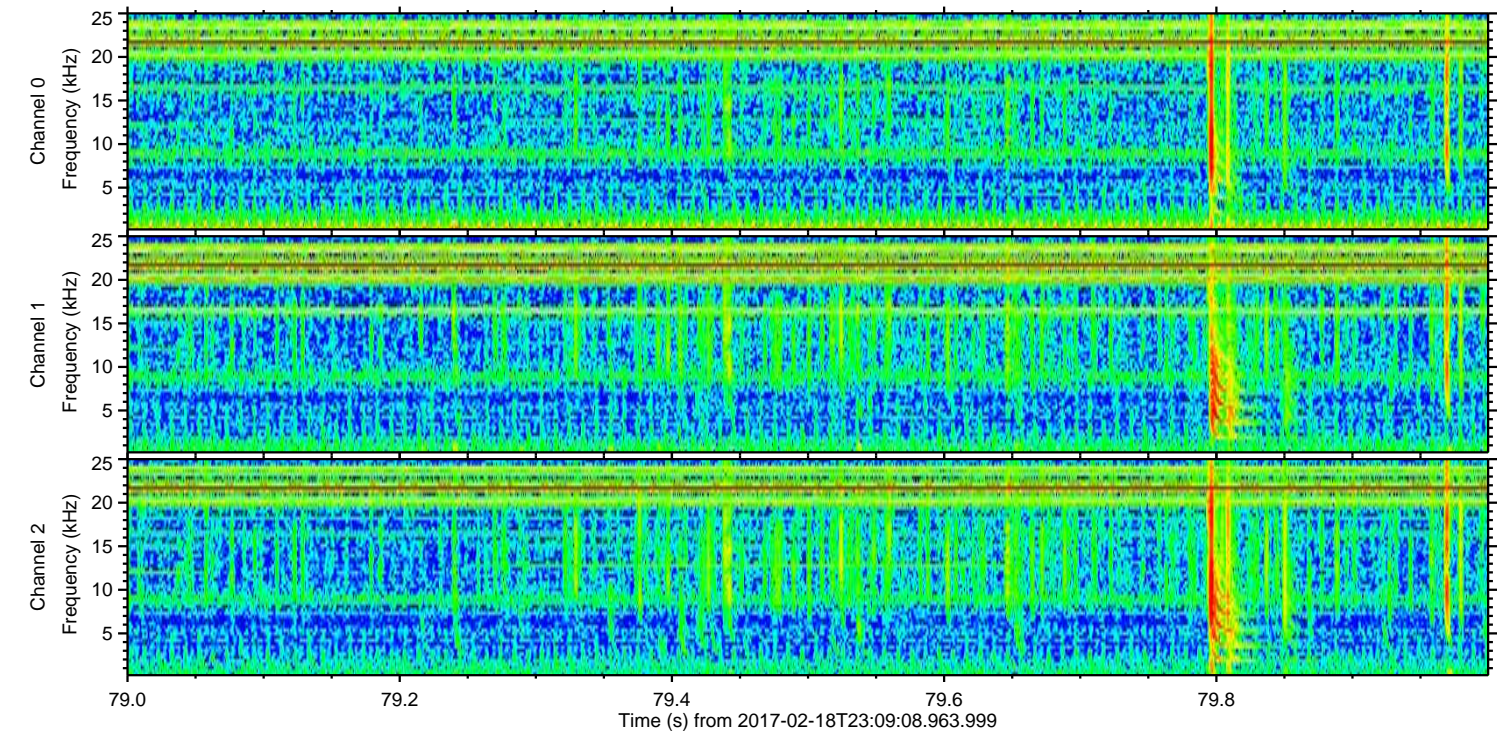
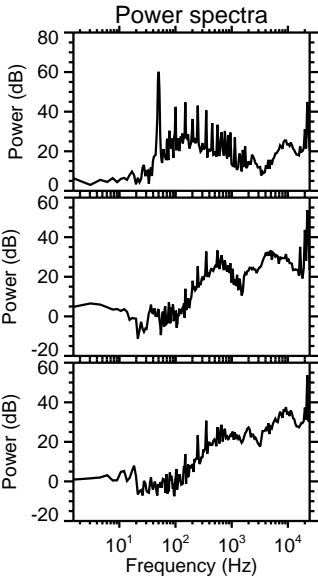
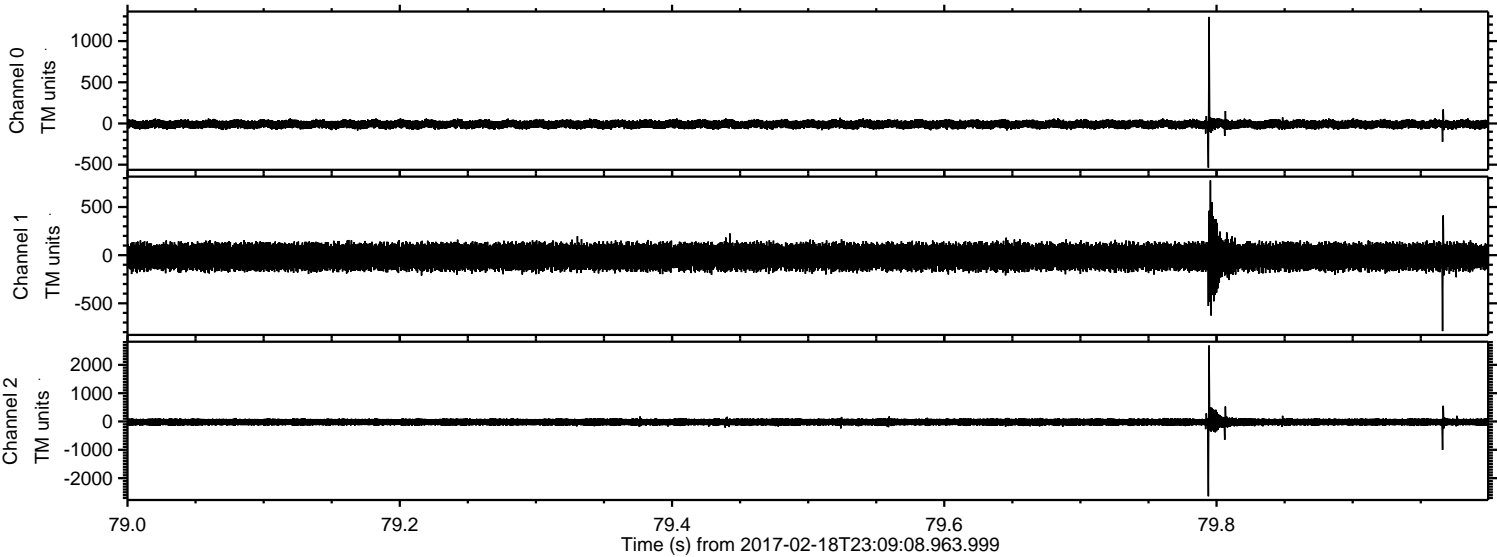

Channel 0
mn: -536
mx: 1294
 μ : -10.1
 σ : 29.6

Channel 1
mn: -789
mx: 777
 μ : -17.2
 σ : 78.7

Channel 2
mn: -2640
mx: 2682
 μ : -21.2
 σ : 77.6

ELMAVAN 3D WAVEFORMS (Measured data sampled at 50 kHz) 51000 packets of 144 samples from 2017-02-18T23:09:08.963.999. Part 131/147

Processed Sun Feb 19 00:16:40 2017 by ELM ver.2012-10-06 from 001__elm20170218_230907__dat00.bin

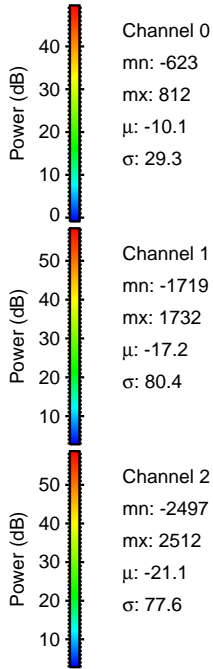
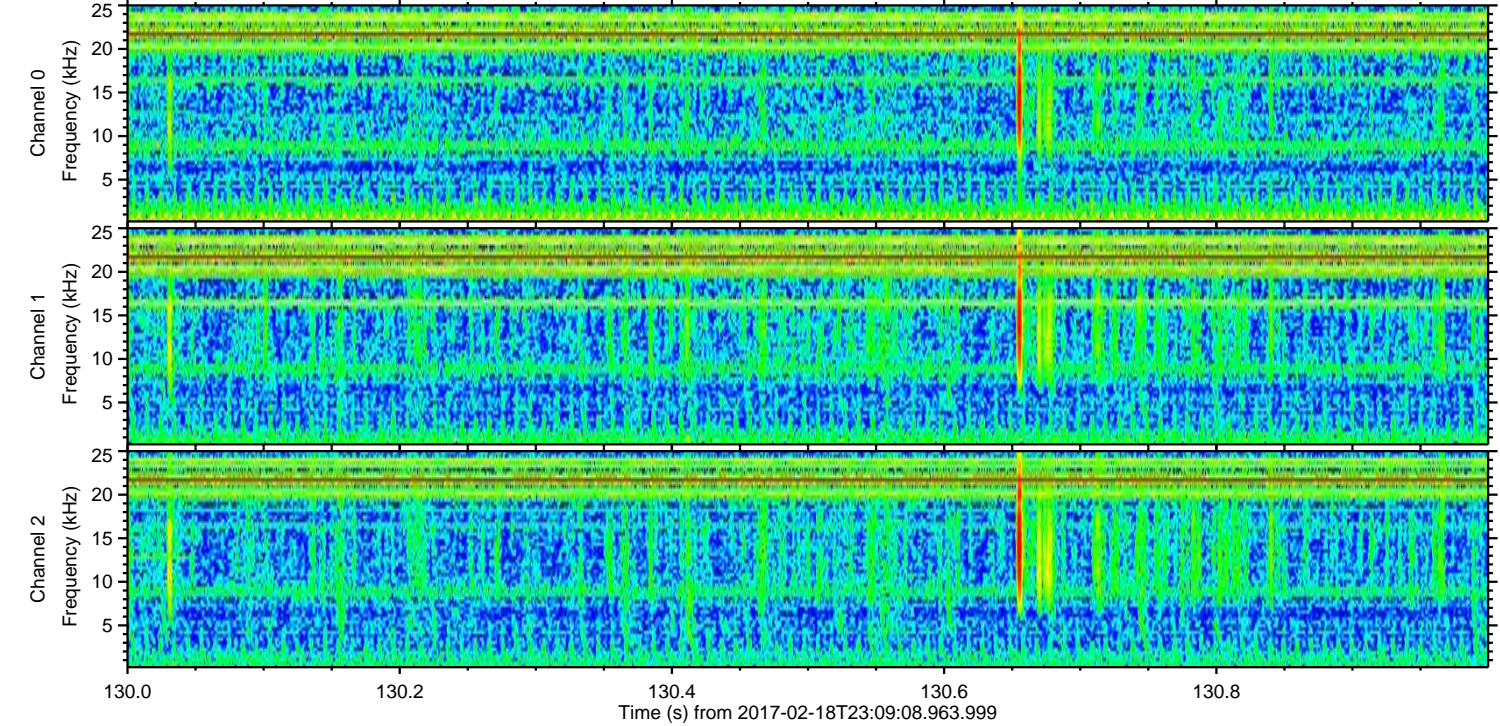
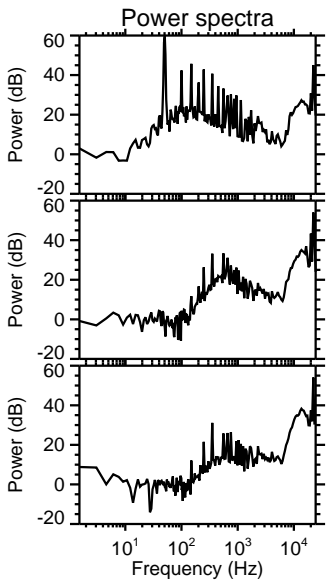
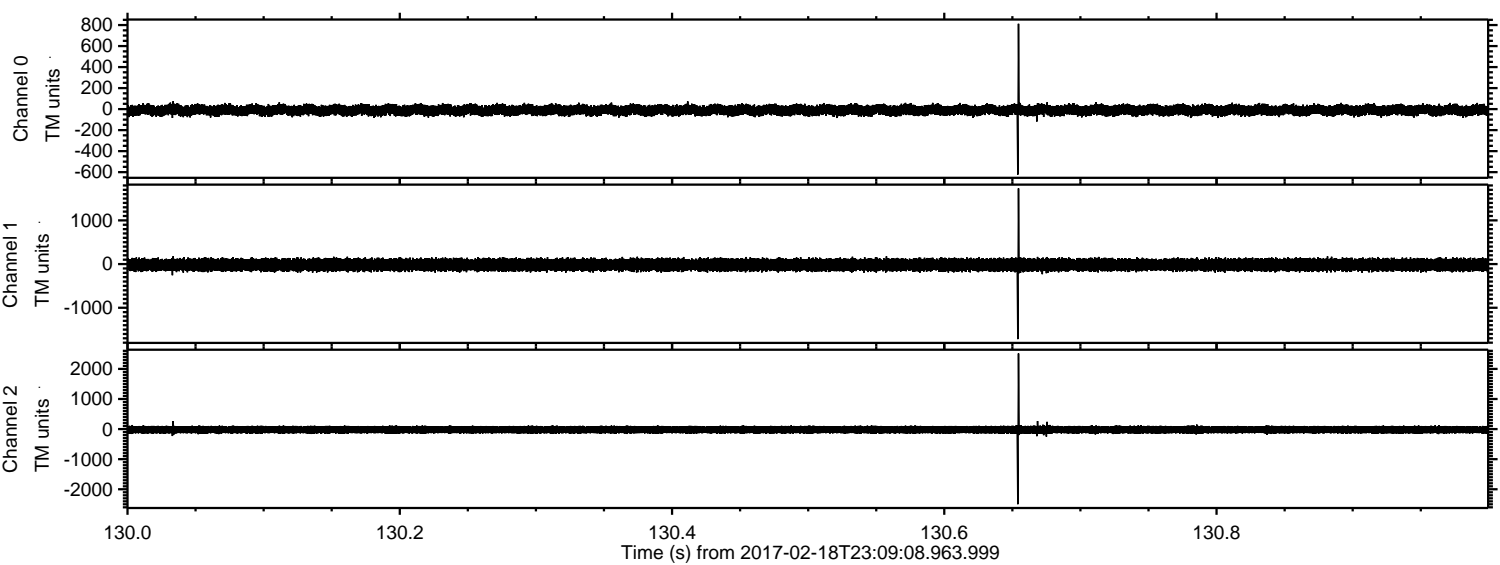

Channel 0
mn: -623
mx: 812
 μ : -10.1
 σ : 29.3

Channel 1
mn: -1719
mx: 1732
 μ : -17.2
 σ : 80.4

Channel 2
mn: -2497
mx: 2512
 μ : -21.1
 σ : 77.6

Processed Sun Feb 19 00:16:41 2017 by ELM ver.2012-10-06 from 001__elm20170218_230907__dat00.bin

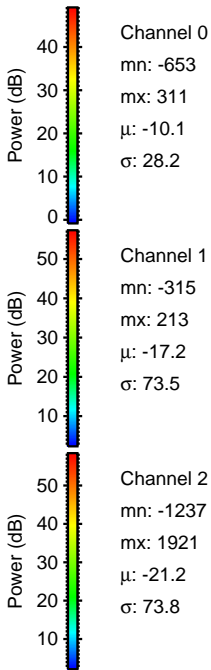
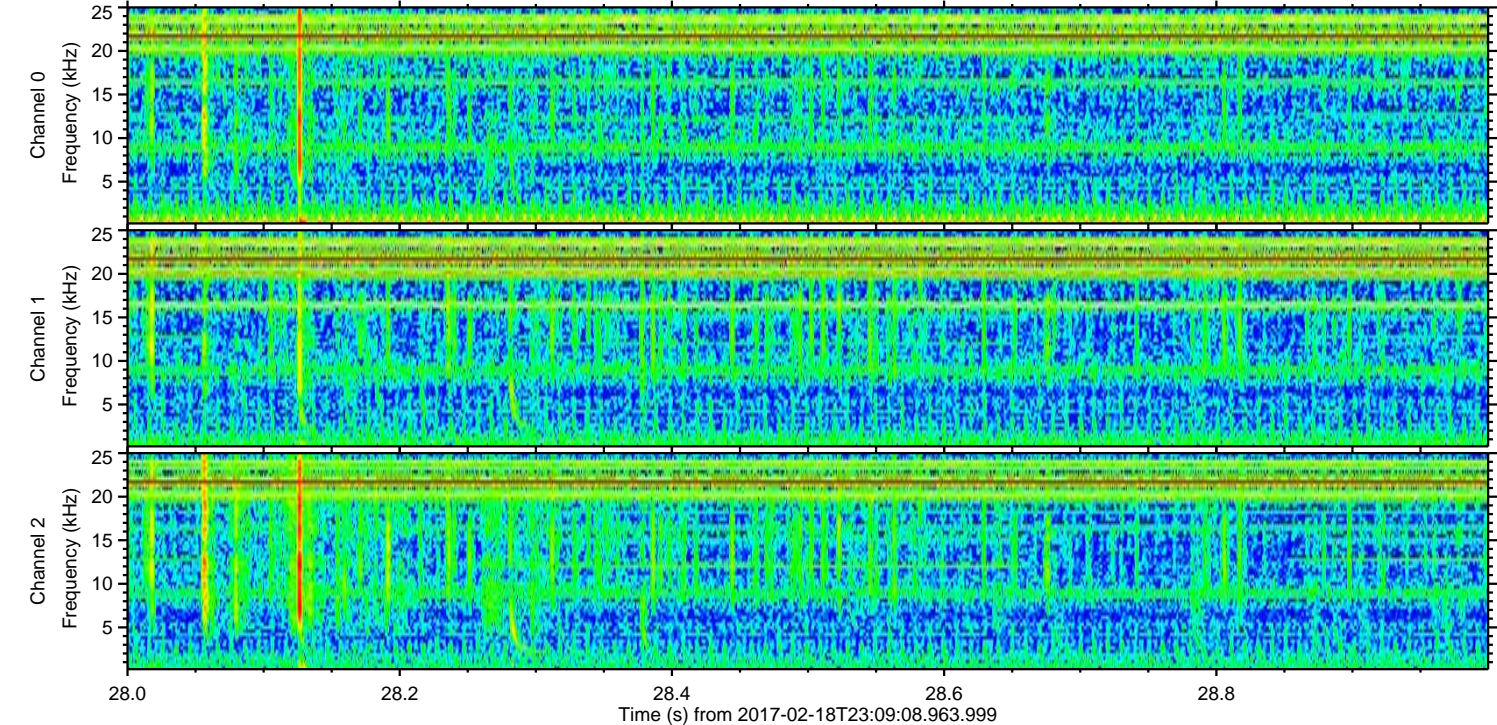
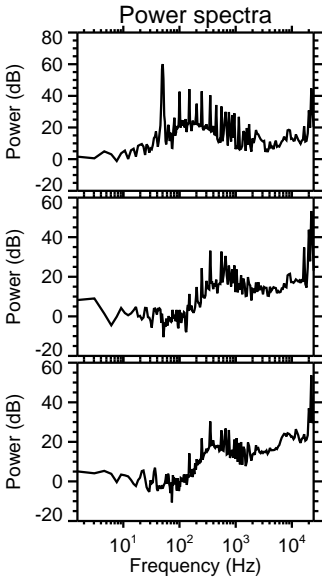
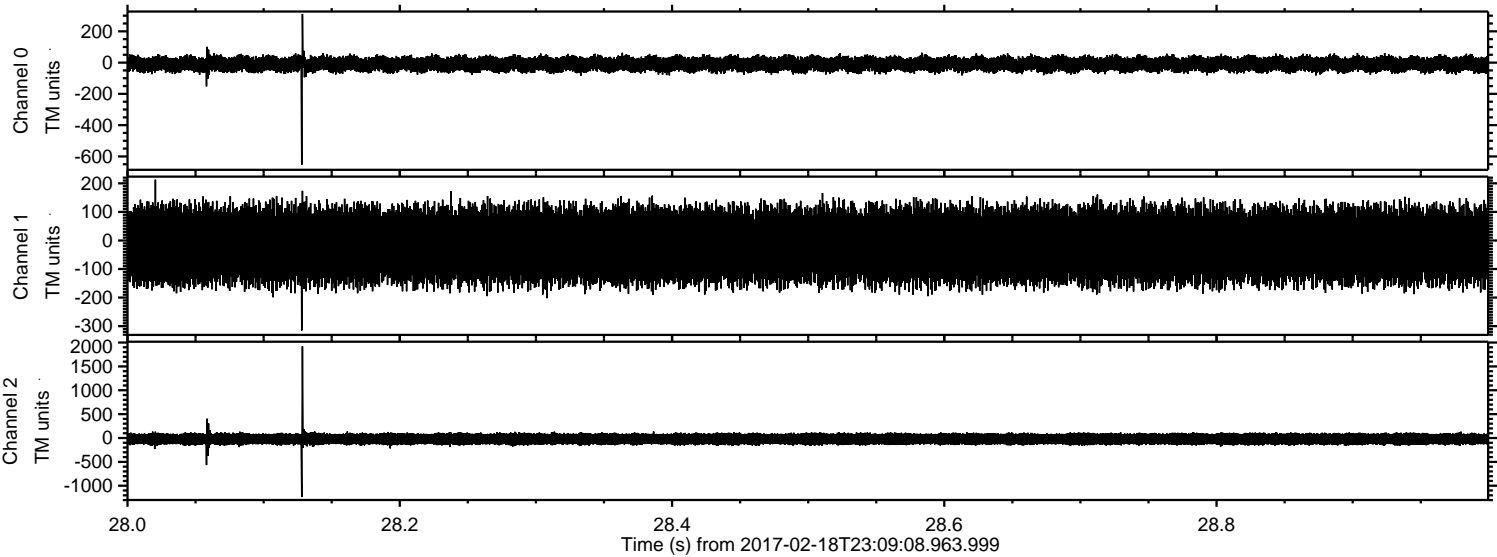

ELMAVAN 3D WAVEFORMS (Measured data sampled at 50 kHz) 51000 packets of 144 samples from 2017-02-18T23:09:08.963.999. Part 75/147

Processed Sun Feb 19 00:16:42 2017 by ELM ver.2012-10-06 from 001__elm20170218_230907__dat00.bin

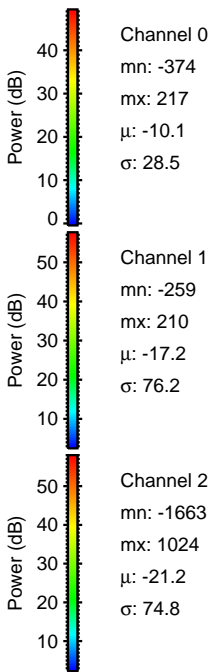
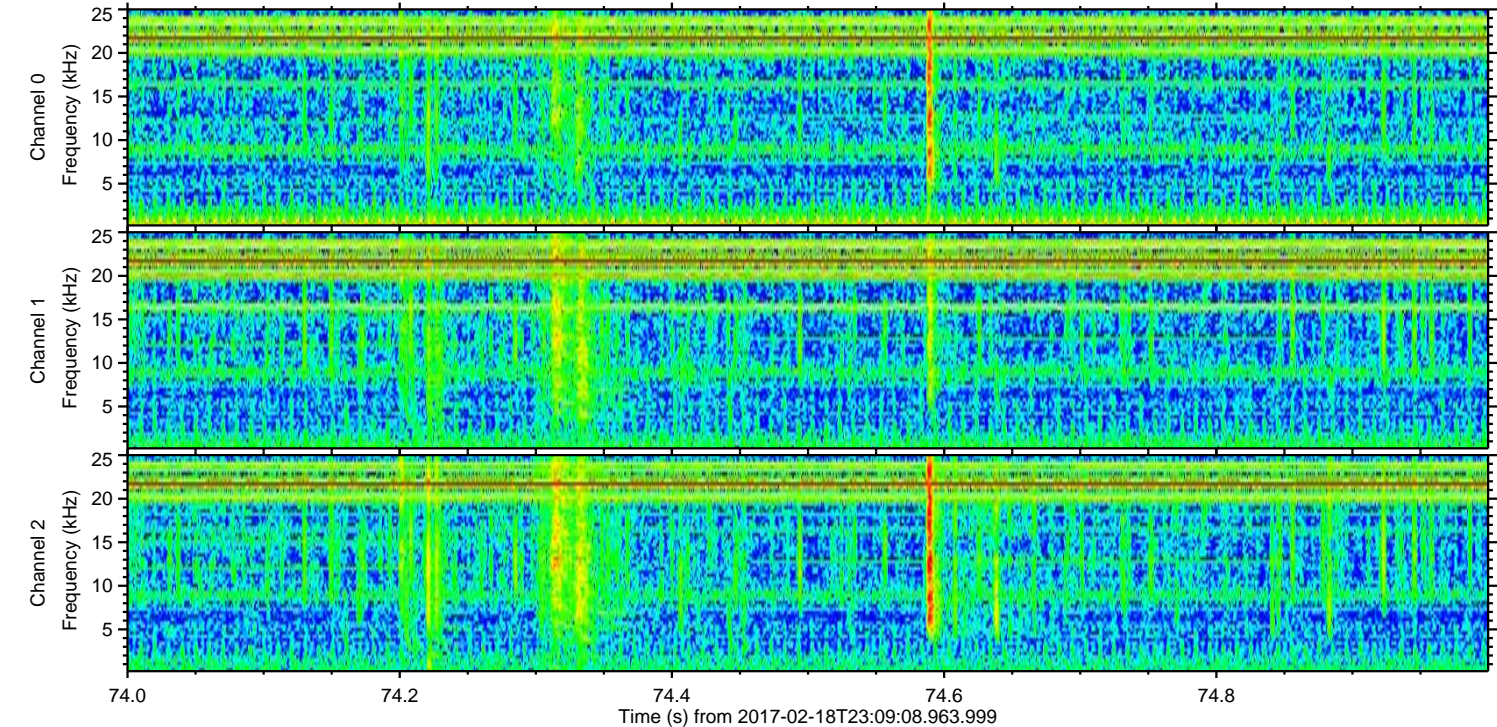
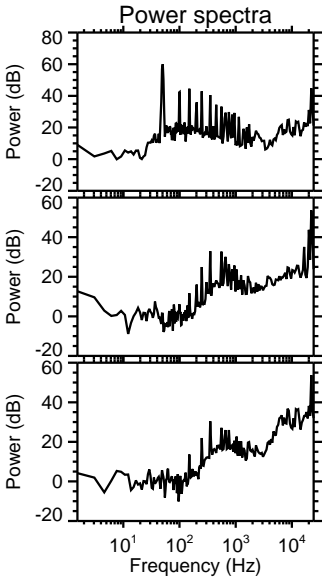
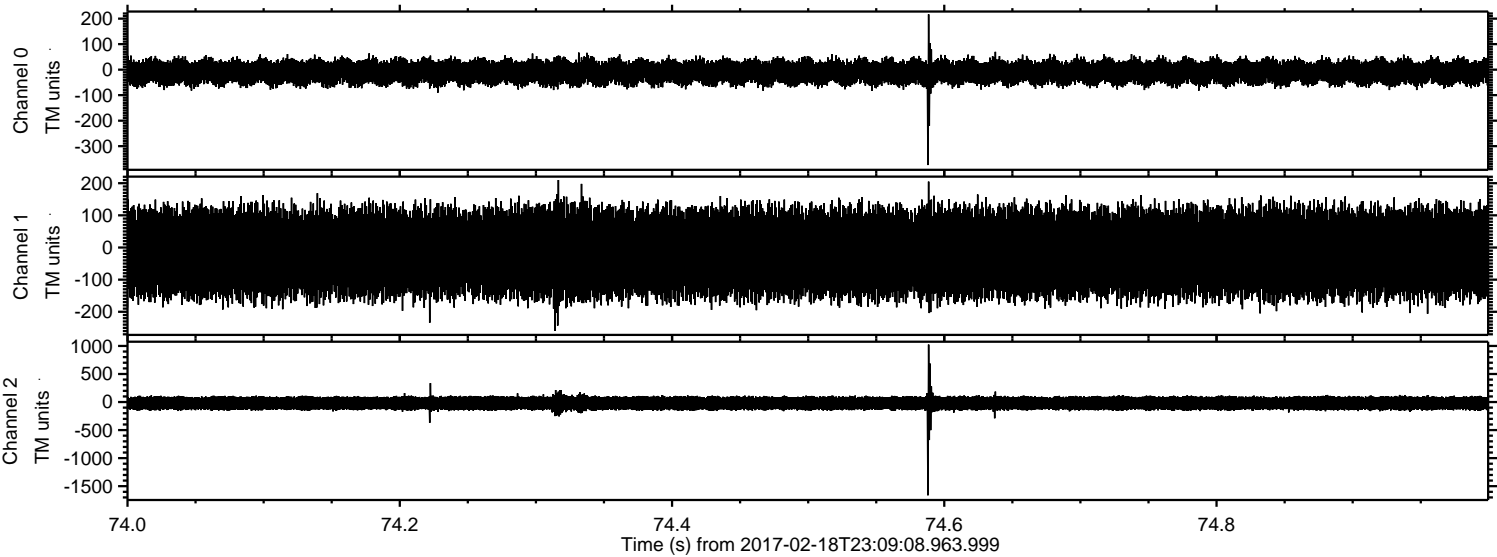

Processed Sun Feb 19 00:16:43 2017 by ELM ver.2012-10-06 from 001__elm20170218_230907__dat00.bin

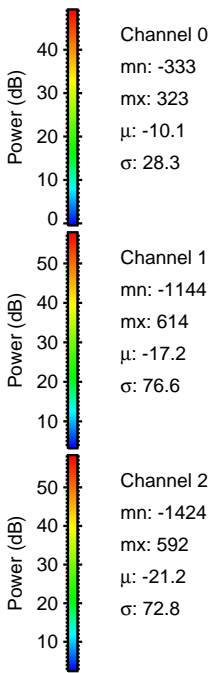
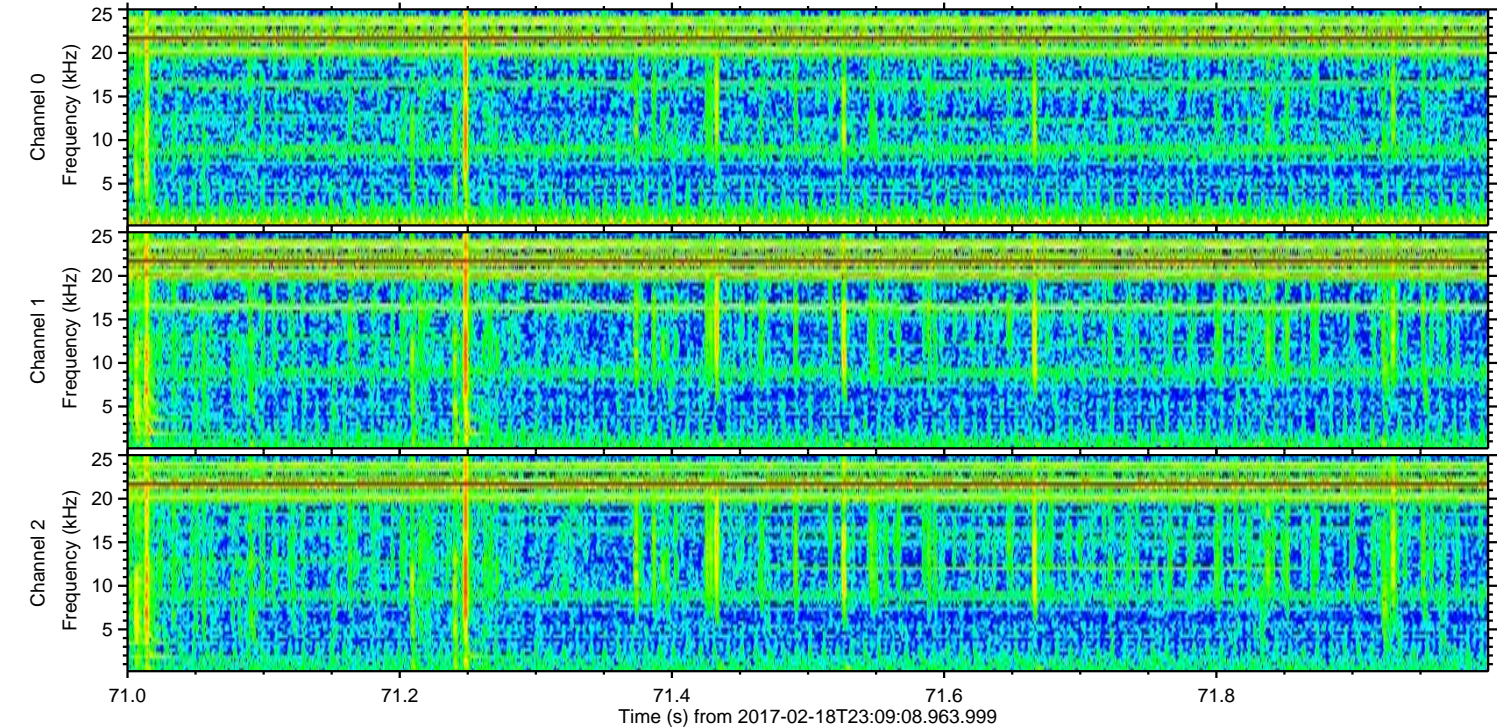
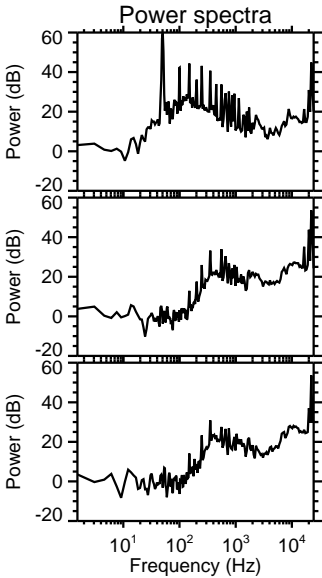
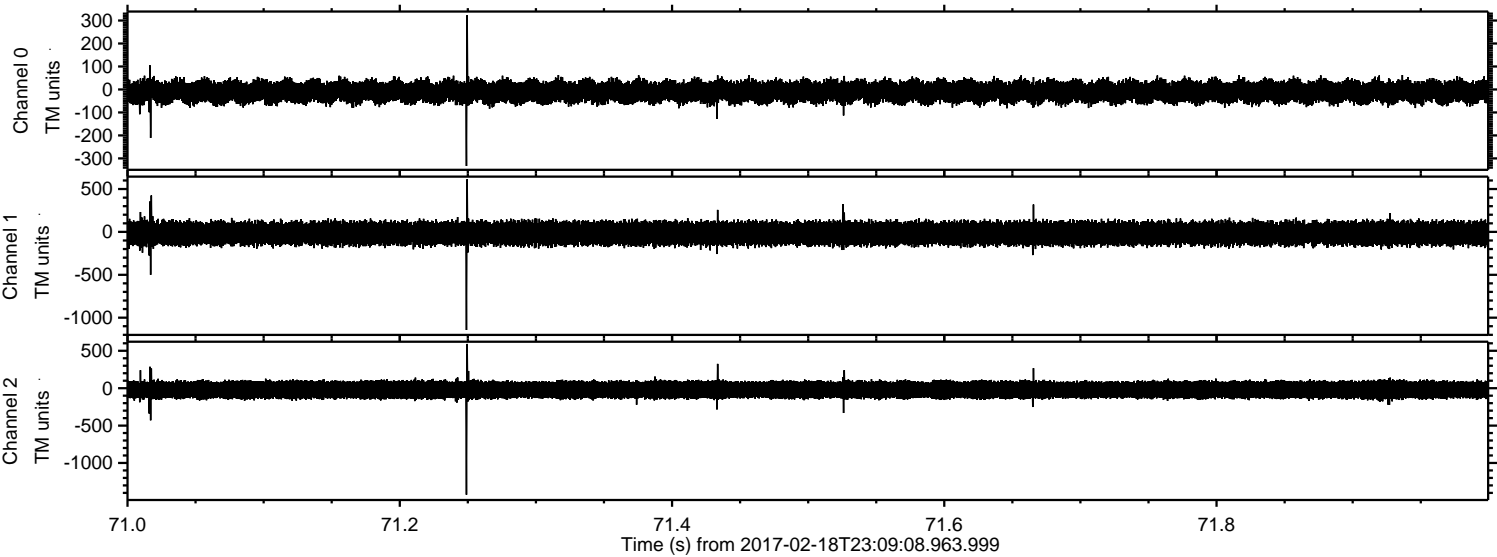

ELMAVAN 3D WAVEFORMS (Measured data sampled at 50 kHz) 51000 packets of 144 samples from 2017-02-18T23:09:08.963.999. Part 112/147

Processed Sun Feb 19 00:16:44 2017 by ELM ver.2012-10-06 from 001__elm20170218_230907__dat00.bin

