

ELMAVAN 3D WAVEFORMS (Measured data sampled at 50 kHz) 51000 packets of 144 samples from 2017-02-18T18:28:57.332.999.

Processed Sat Feb 18 19:37:00 2017 by ELM ver.2012-10-06 from 001__elm20170218_182856__dat00.bin

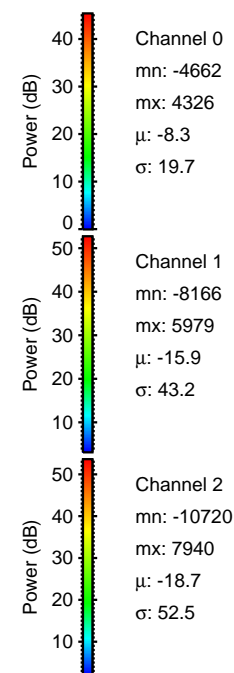
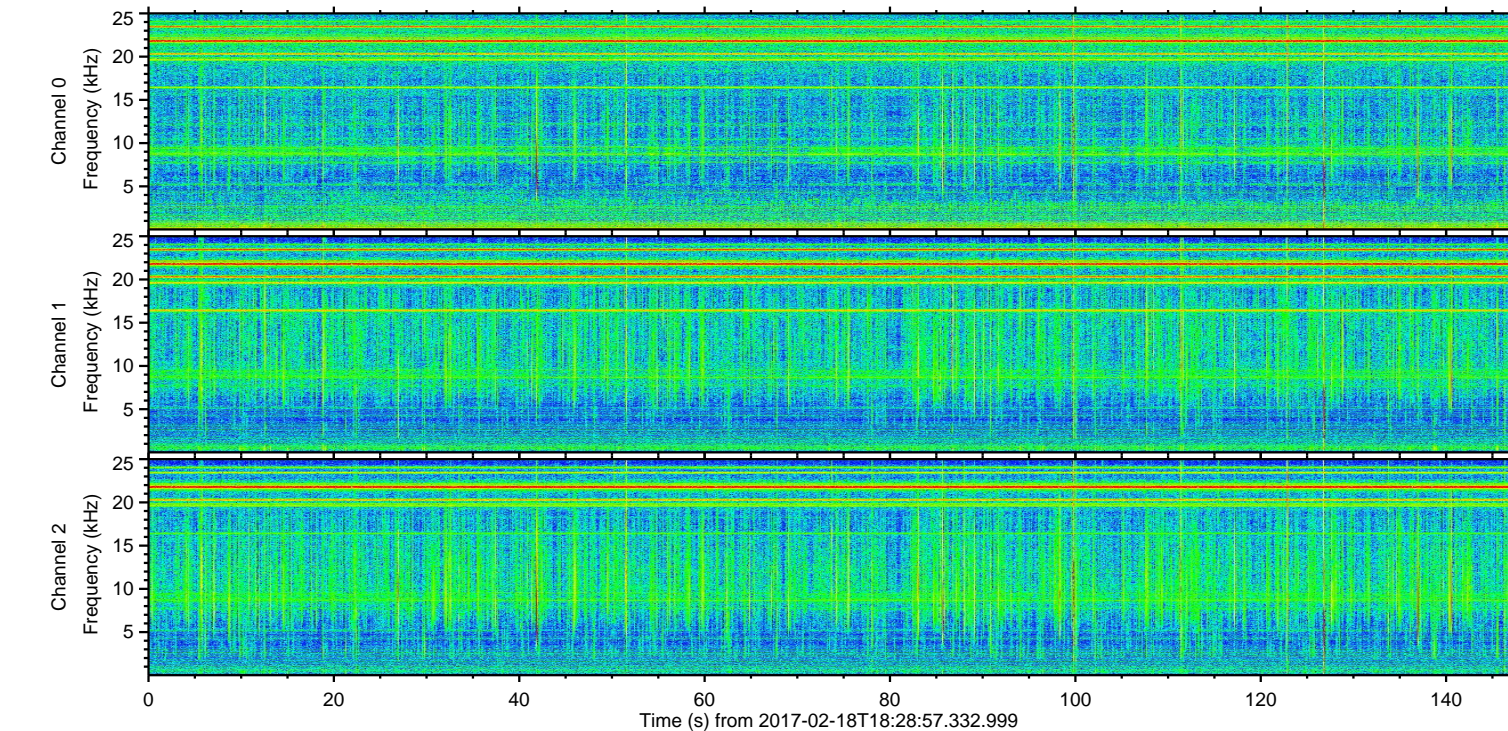
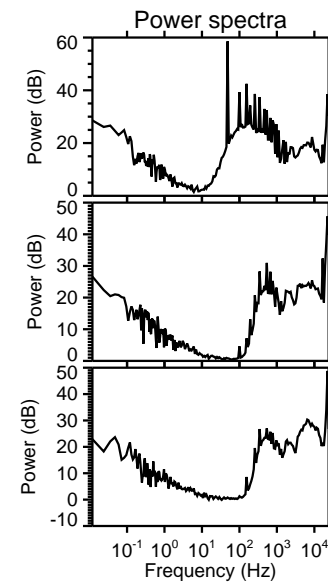
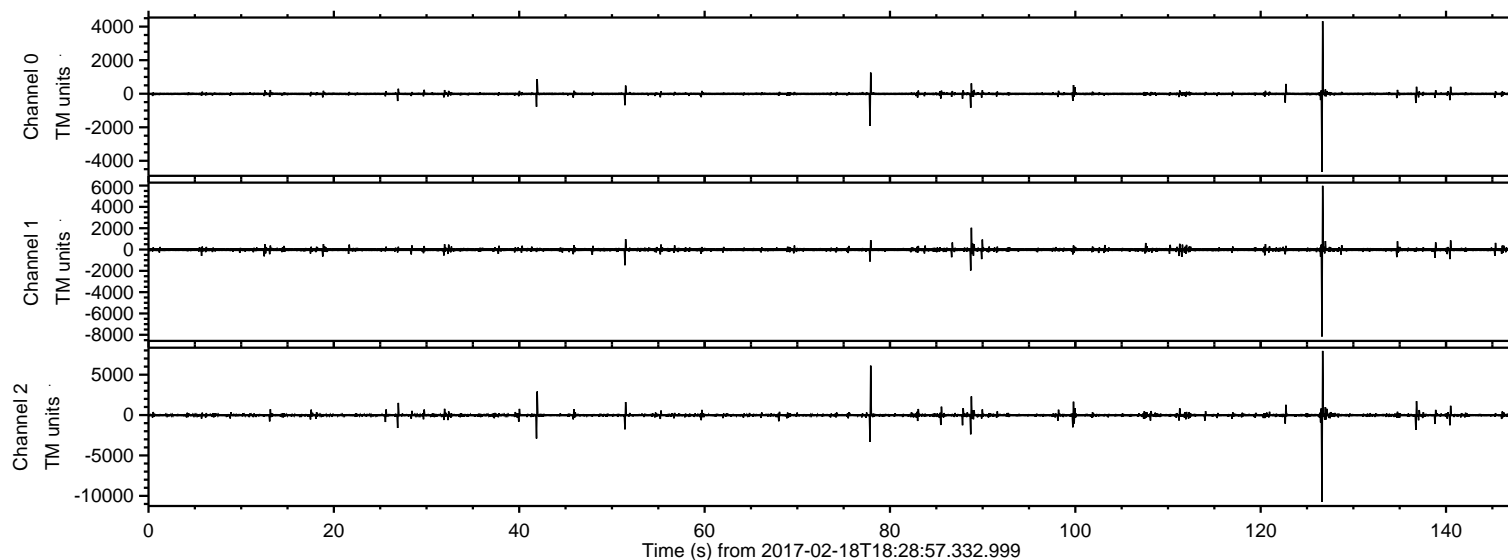

ELMAVAN 3D WAVEFORMS (Measured data sampled at 50 kHz) 51000 packets of 144 samples from 2017-02-18T18:28:57.332.999. Part 127/147

Processed Sat Feb 18 19:37:12 2017 by ELM ver.2012-10-06 from 001__elm20170218_182856__dat00.bin

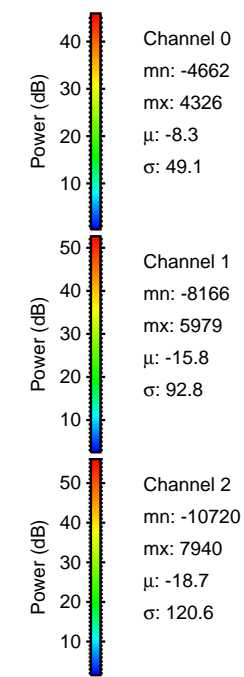
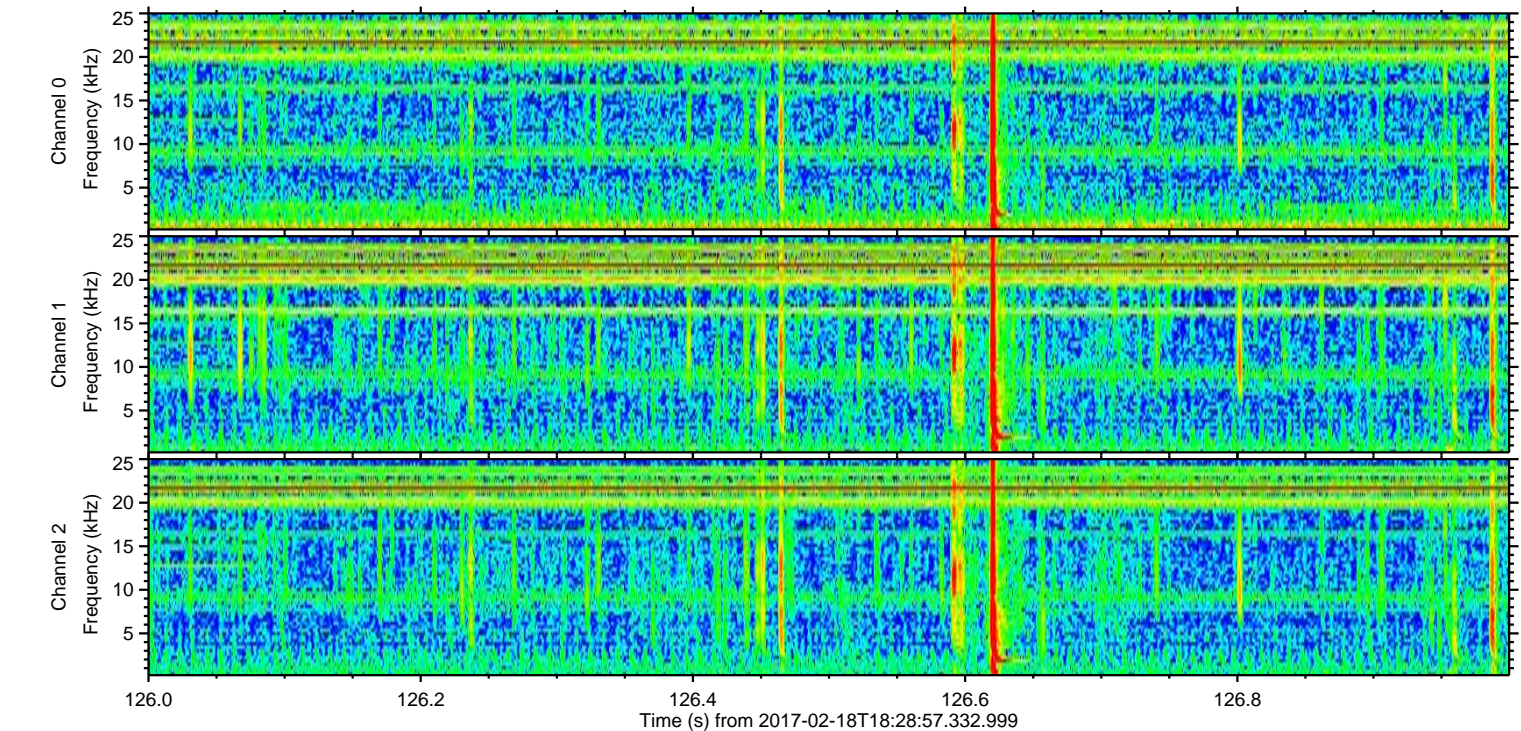
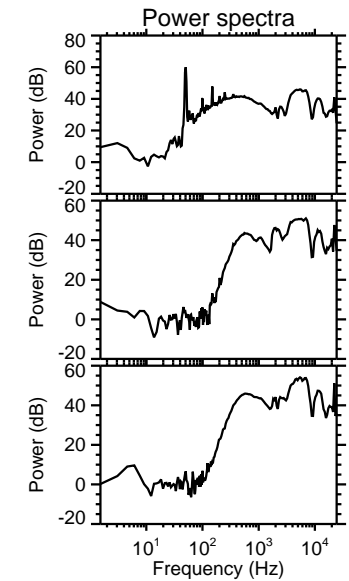
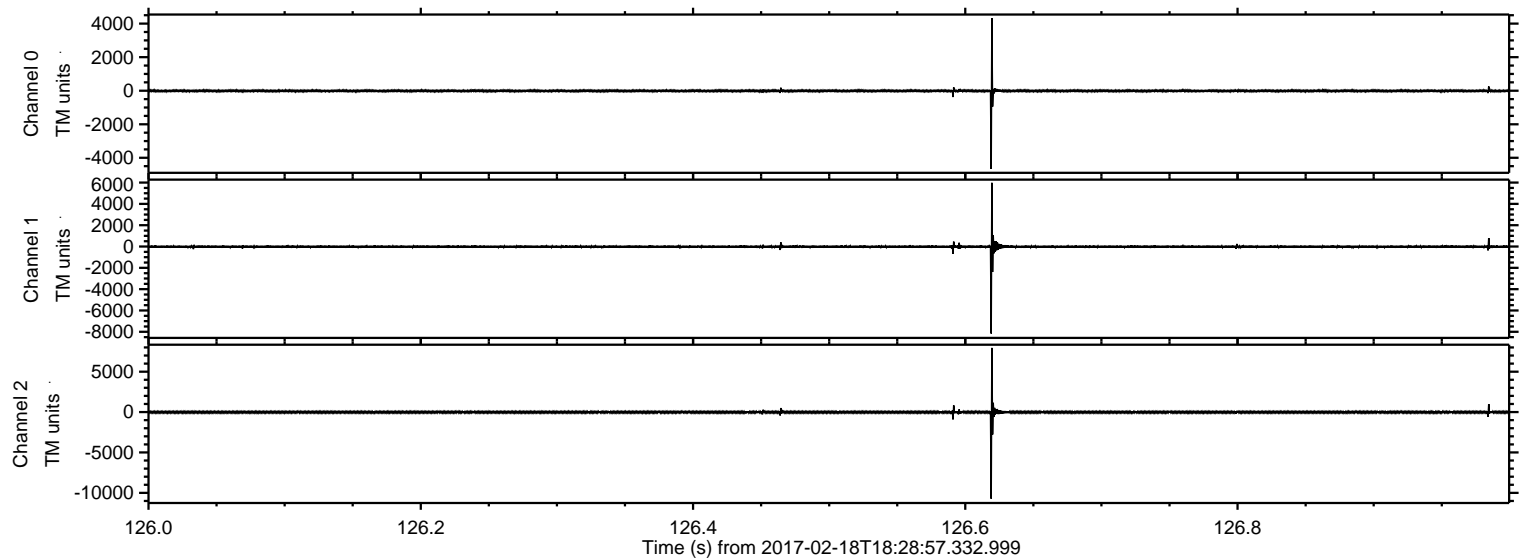

ELMAVAN 3D WAVEFORMS (Measured data sampled at 50 kHz) 51000 packets of 144 samples from 2017-02-18T18:28:57.332.999. Part 78/147

Processed Sat Feb 18 19:37:13 2017 by ELM ver.2012-10-06 from 001__elm20170218_182856__dat00.bin

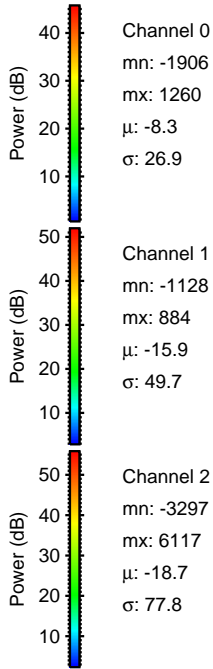
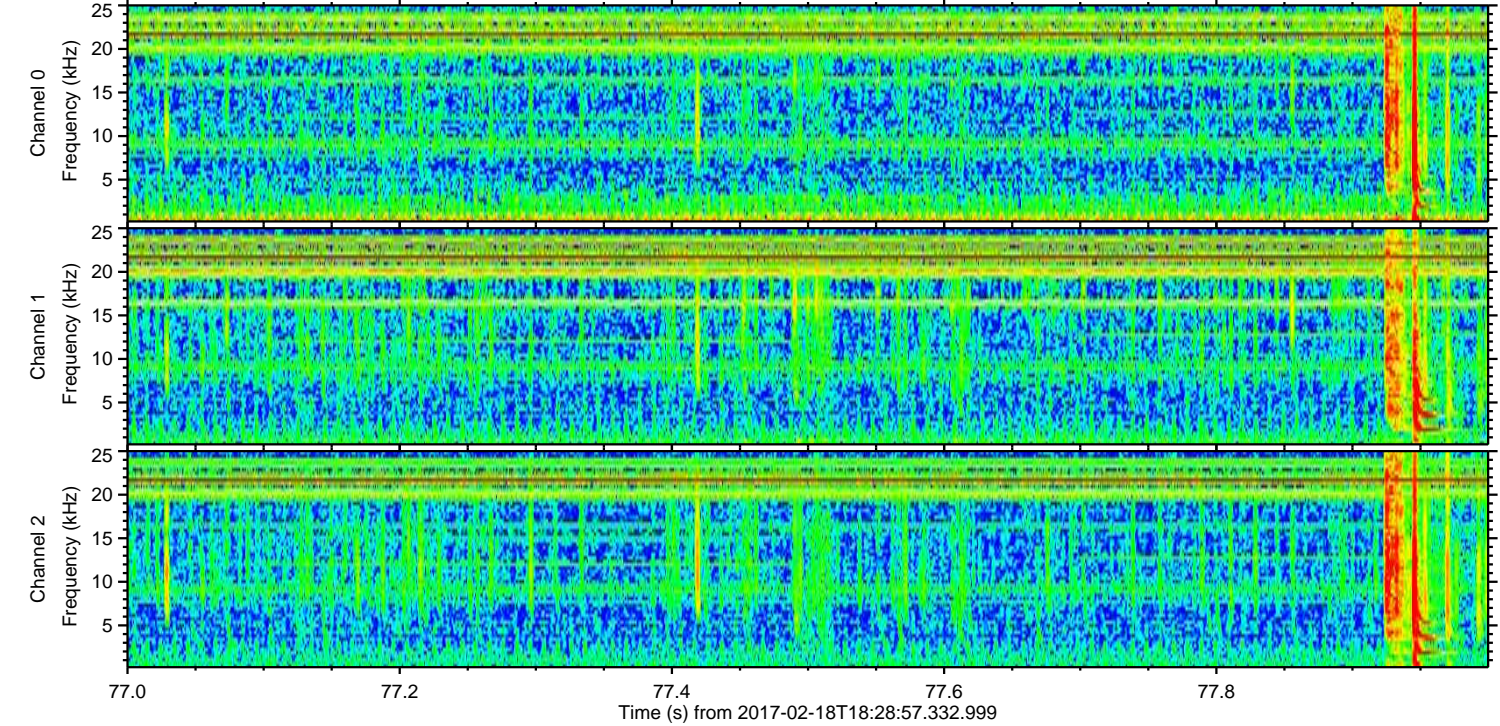
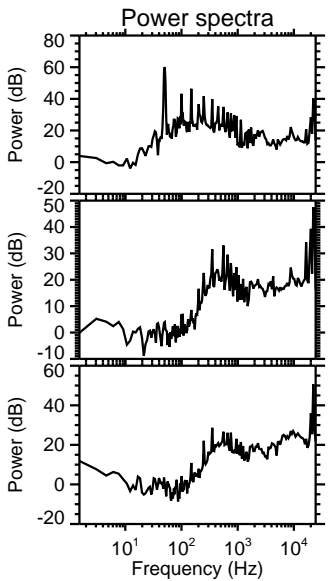
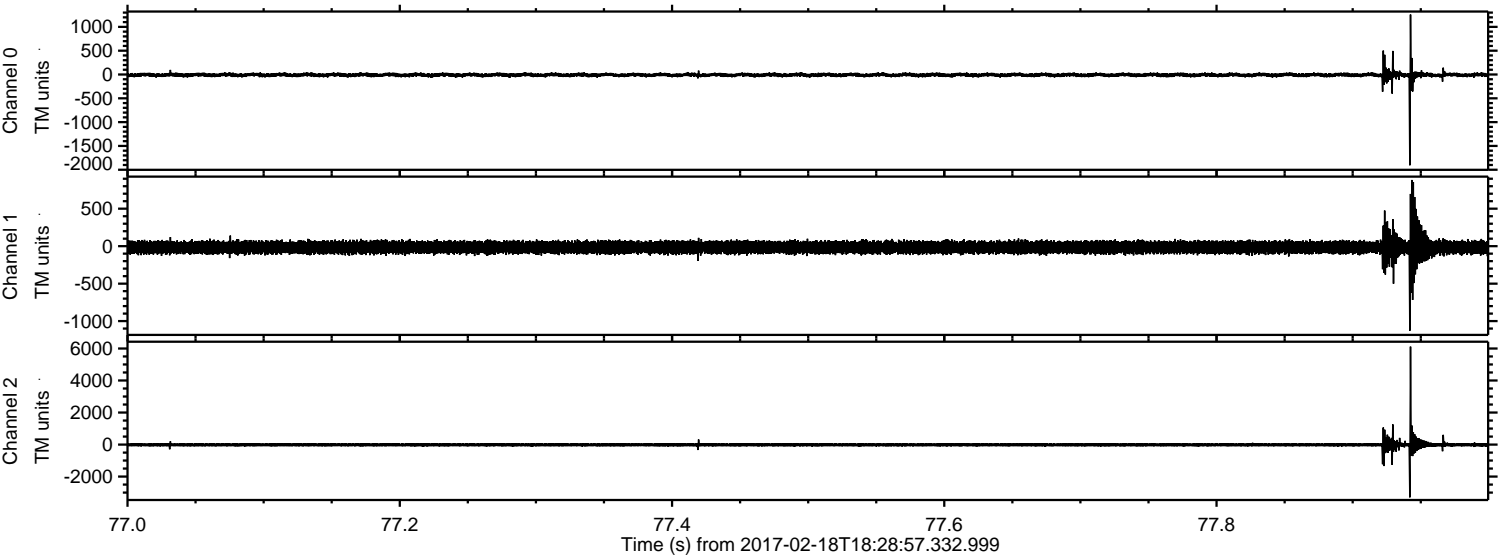

Channel 0
mn: -1906
mx: 1260
 μ : -8.3
 σ : 26.9

Channel 1
mn: -1128
mx: 884
 μ : -15.9
 σ : 49.7

Channel 2
mn: -3297
mx: 6117
 μ : -18.7
 σ : 77.8

Processed Sat Feb 18 19:37:13 2017 by ELM ver.2012-10-06 from 001__elm20170218_182856__dat00.bin

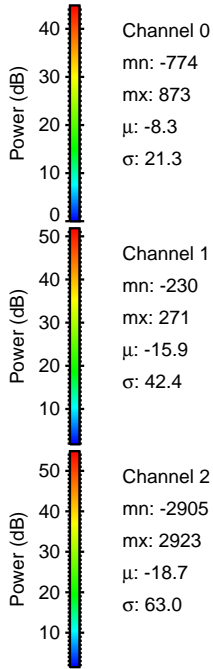
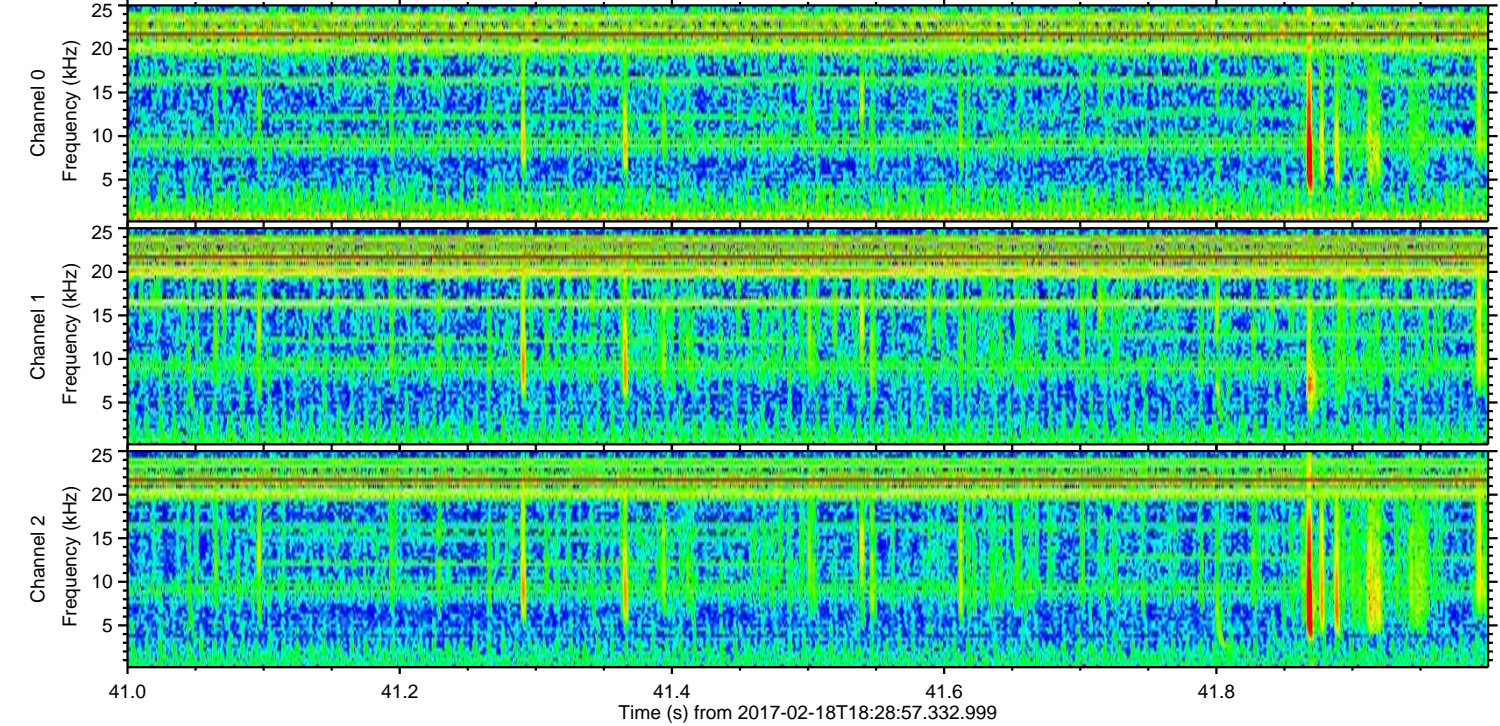
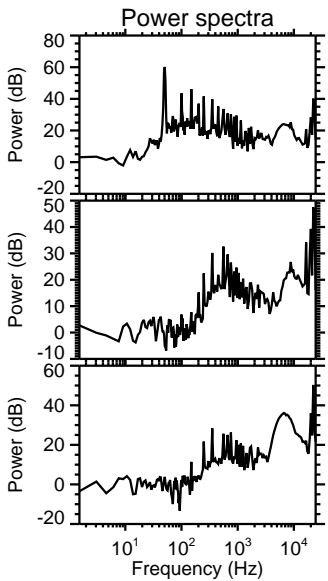
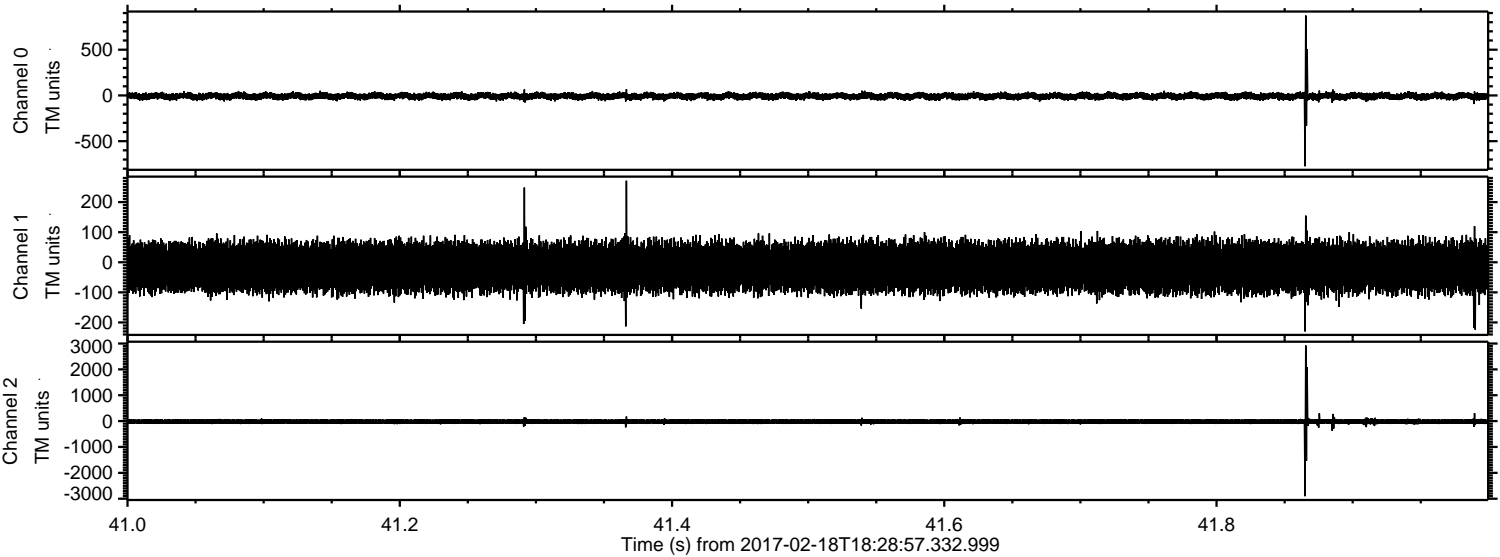

Channel 0
mn: -774
mx: 873
 μ : -8.3
 σ : 21.3

Channel 1
mn: -230
mx: 271
 μ : -15.9
 σ : 42.4

Channel 2
mn: -2905
mx: 2923
 μ : -18.7
 σ : 63.0

ELMAVAN 3D WAVEFORMS (Measured data sampled at 50 kHz) 51000 packets of 144 samples from 2017-02-18T18:28:57.332.999. Part 89/147

Processed Sat Feb 18 19:37:14 2017 by ELM ver.2012-10-06 from 001__elm20170218_182856__dat00.bin

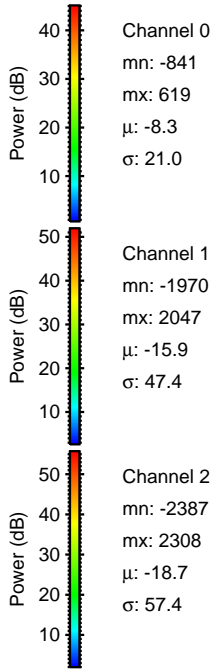
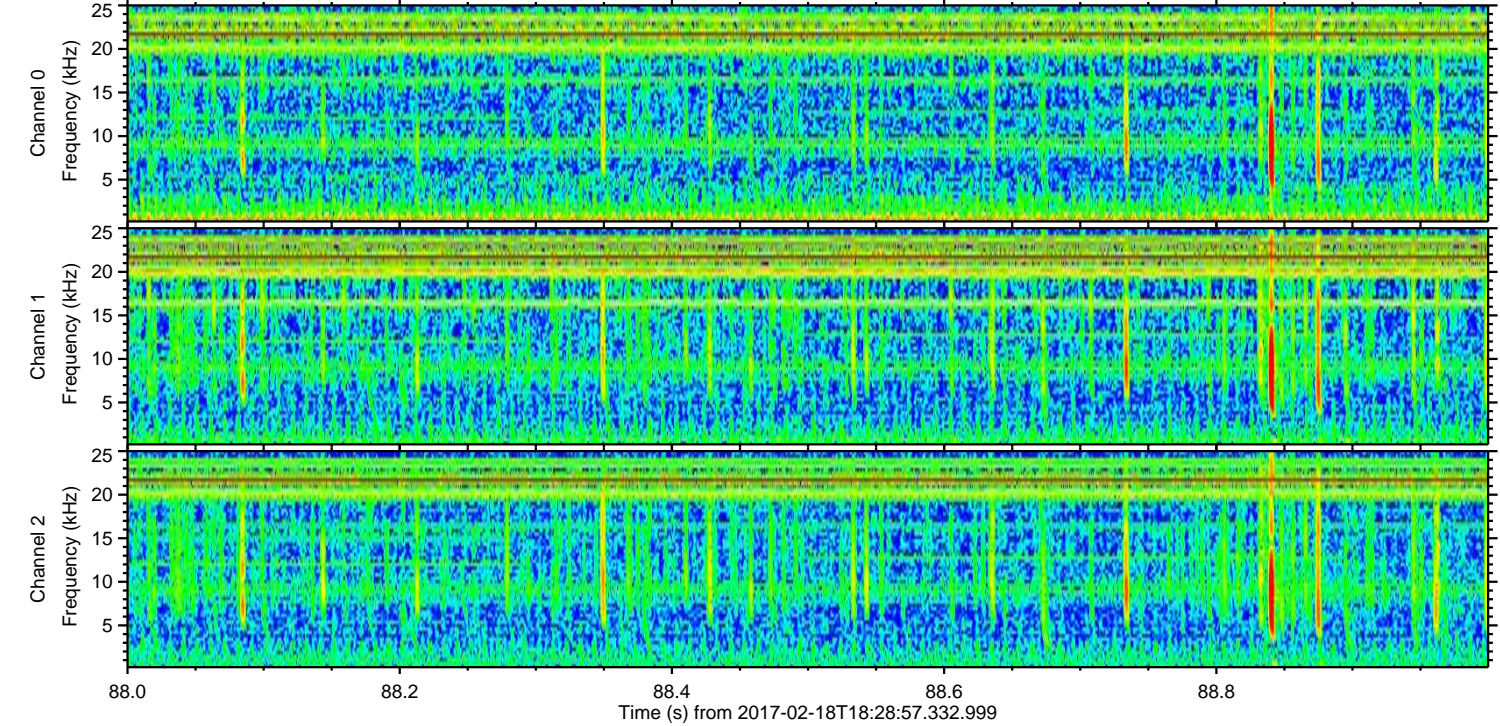
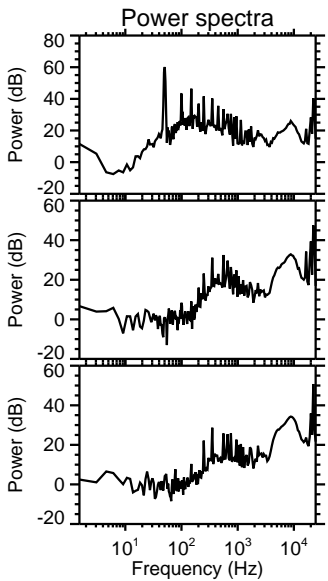
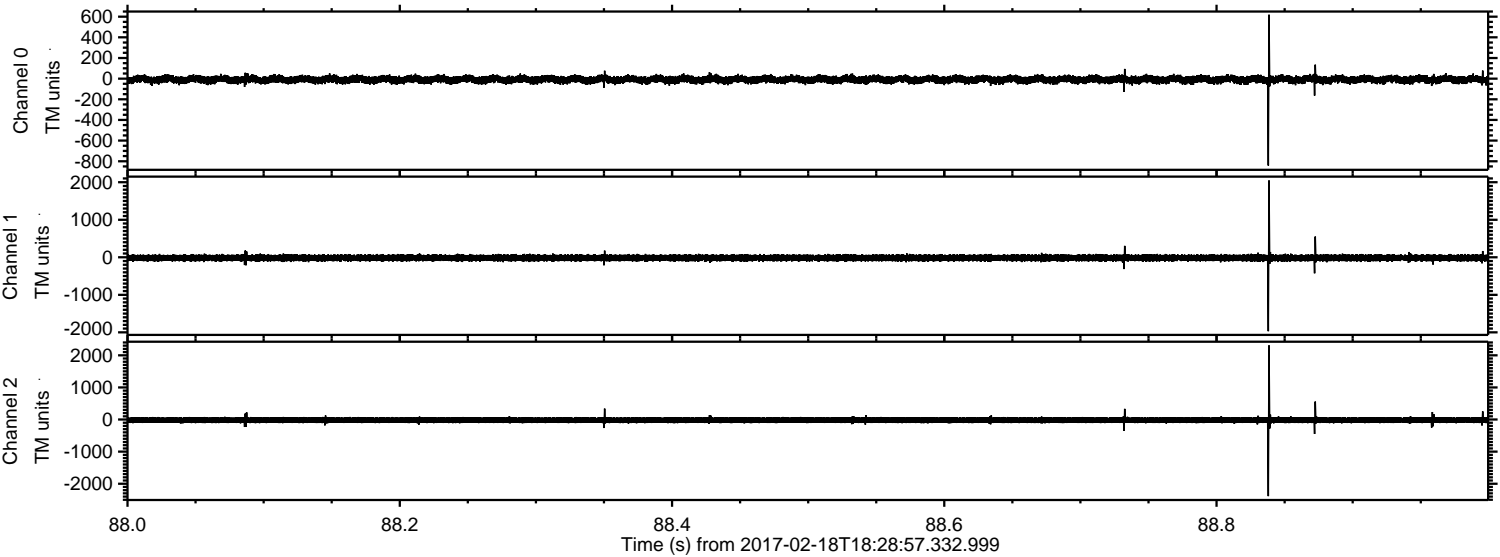

Channel 0
mn: -841
mx: 619
 μ : -8.3
 σ : 21.0

Channel 1
mn: -1970
mx: 2047
 μ : -15.9
 σ : 47.4

Channel 2
mn: -2387
mx: 2308
 μ : -18.7
 σ : 57.4

ELMAVAN 3D WAVEFORMS (Measured data sampled at 50 kHz) 51000 packets of 144 samples from 2017-02-18T18:28:57.332.999. Part 137/147

Processed Sat Feb 18 19:37:15 2017 by ELM ver.2012-10-06 from 001__elm20170218_182856__dat00.bin

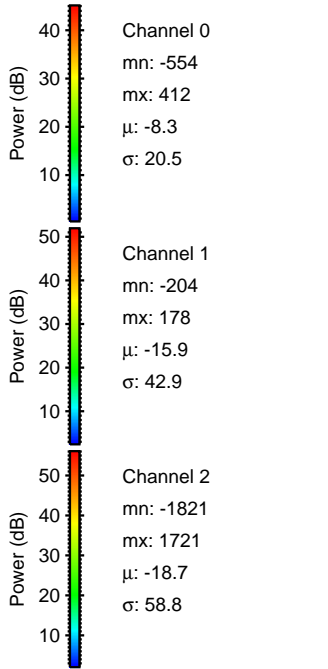
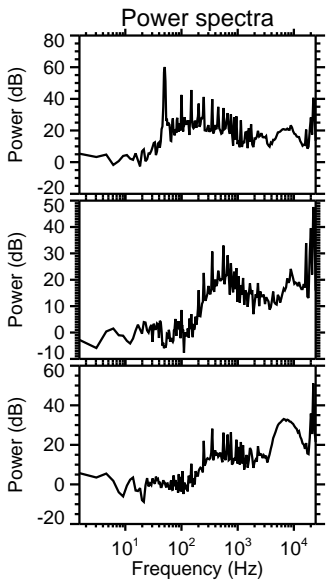
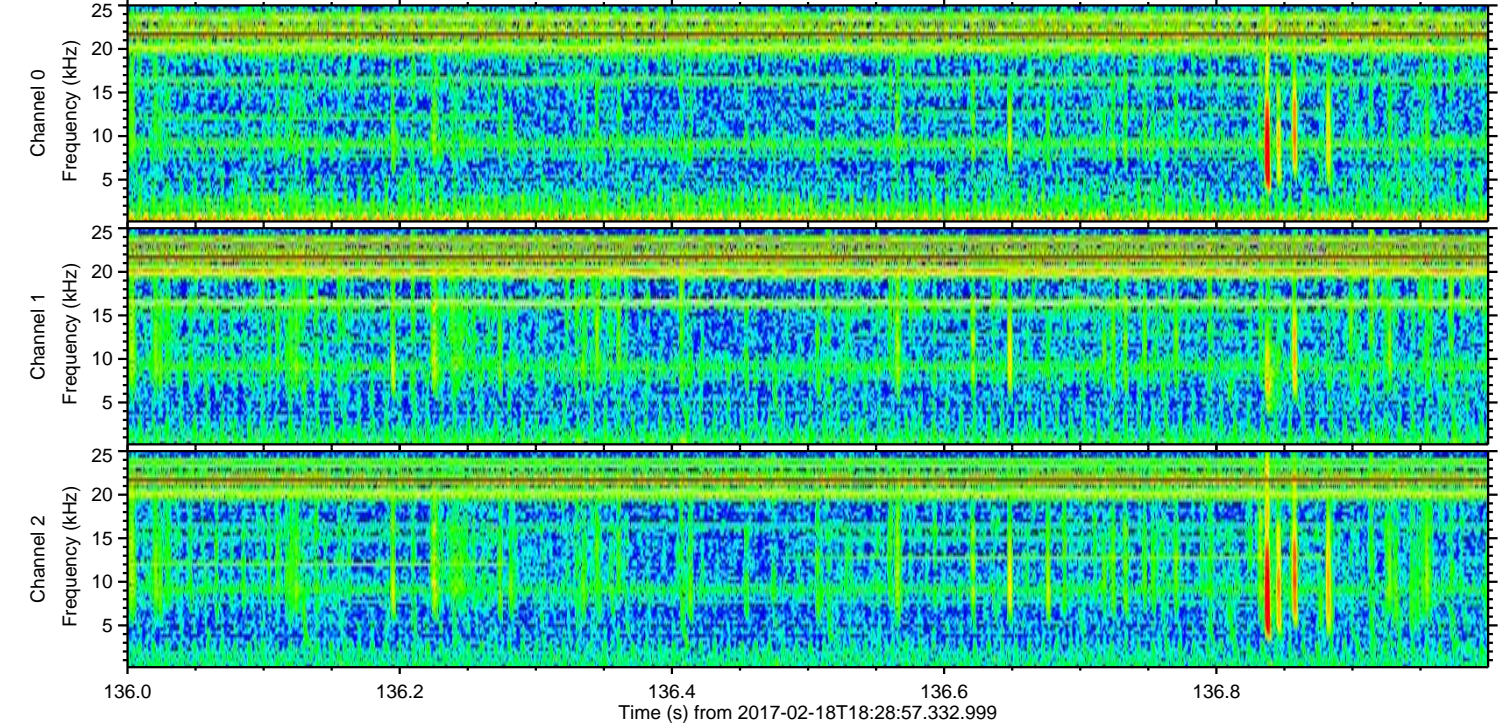
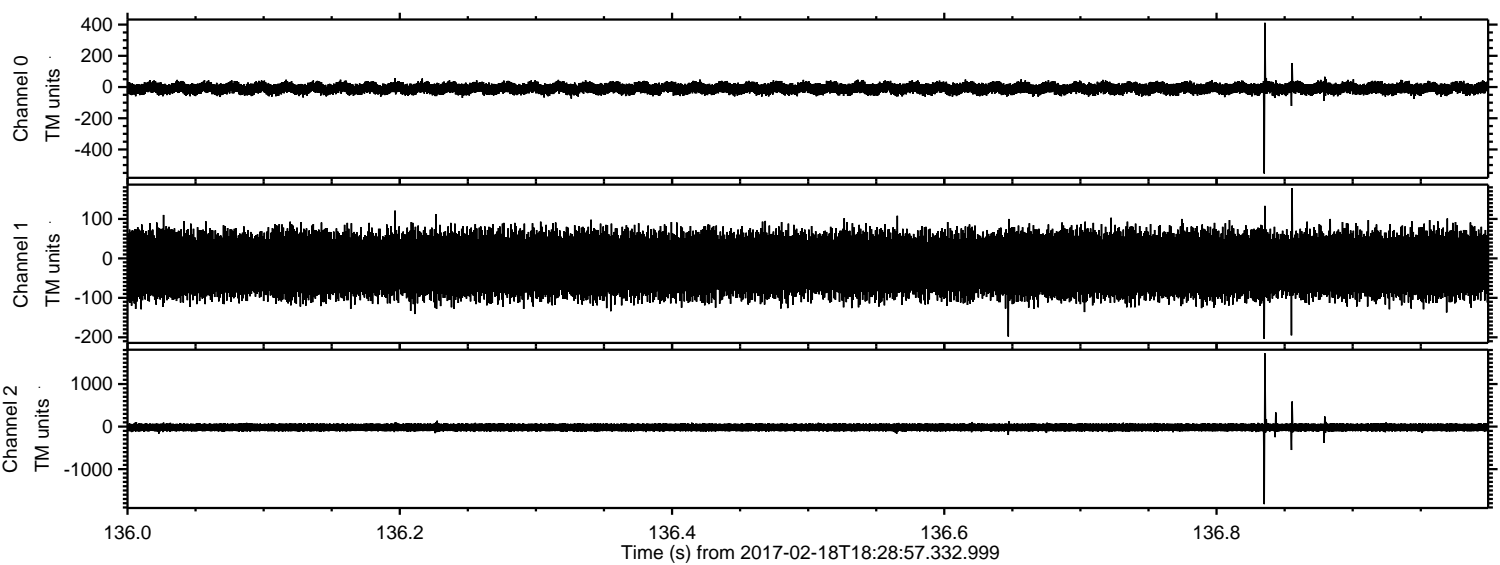

Channel 0
mn: -554
mx: 412
 μ : -8.3
 σ : 20.5

Channel 1
mn: -204
mx: 178
 μ : -15.9
 σ : 42.9

Channel 2
mn: -1821
mx: 1721
 μ : -18.7
 σ : 58.8

Processed Sat Feb 18 19:37:16 2017 by ELM ver.2012-10-06 from 001__elm20170218_182856__dat00.bin

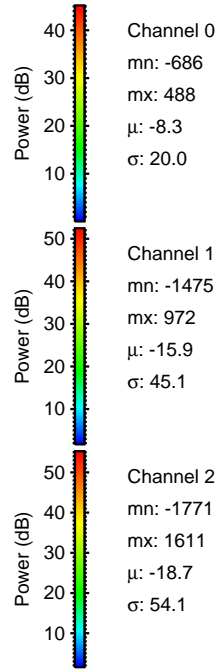
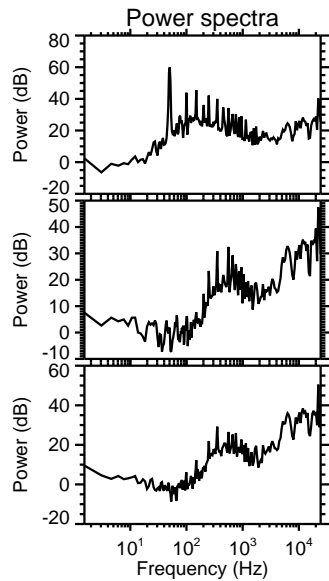
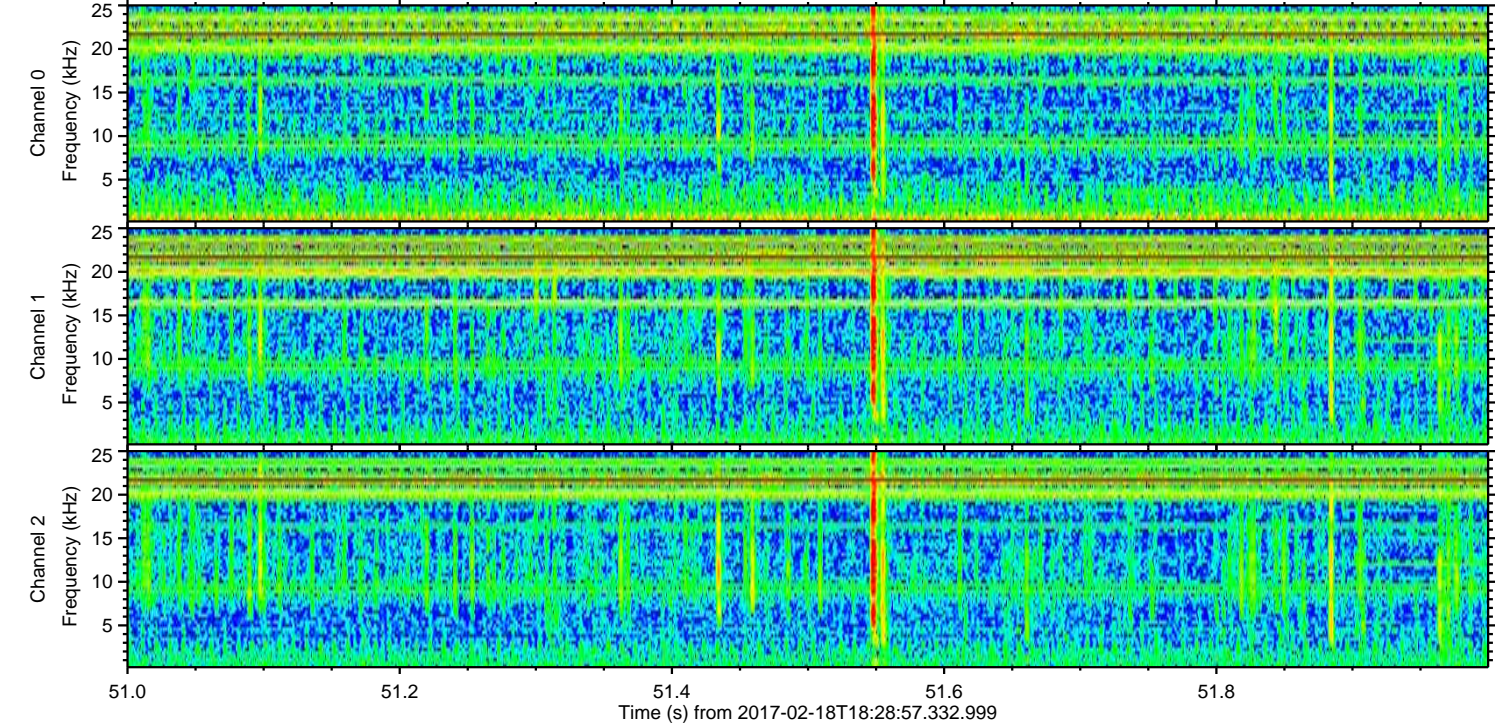
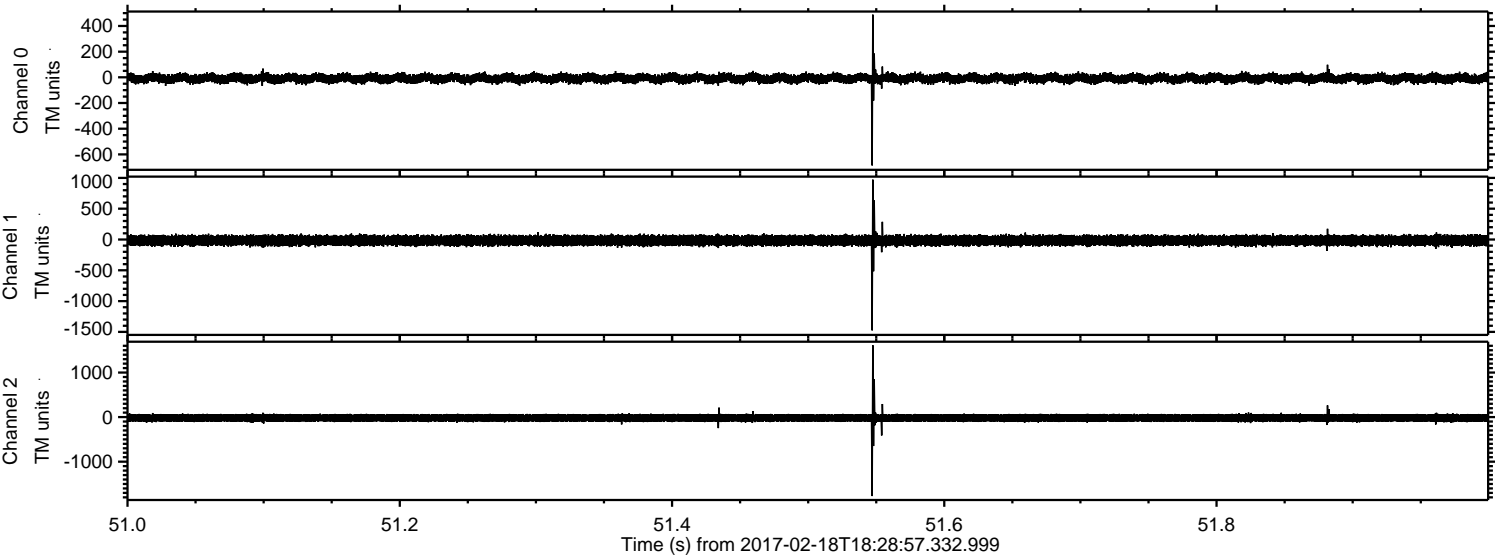

ELMAVAN 3D WAVEFORMS (Measured data sampled at 50 kHz) 51000 packets of 144 samples from 2017-02-18T18:28:57.332.999. Part 100/147

Processed Sat Feb 18 19:37:17 2017 by ELM ver.2012-10-06 from 001__elm20170218_182856__dat00.bin

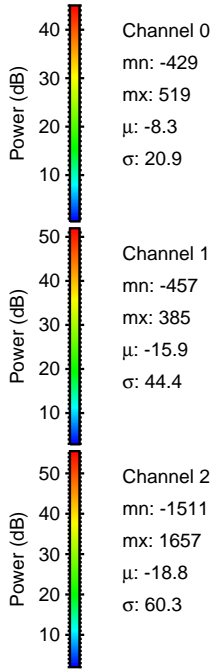
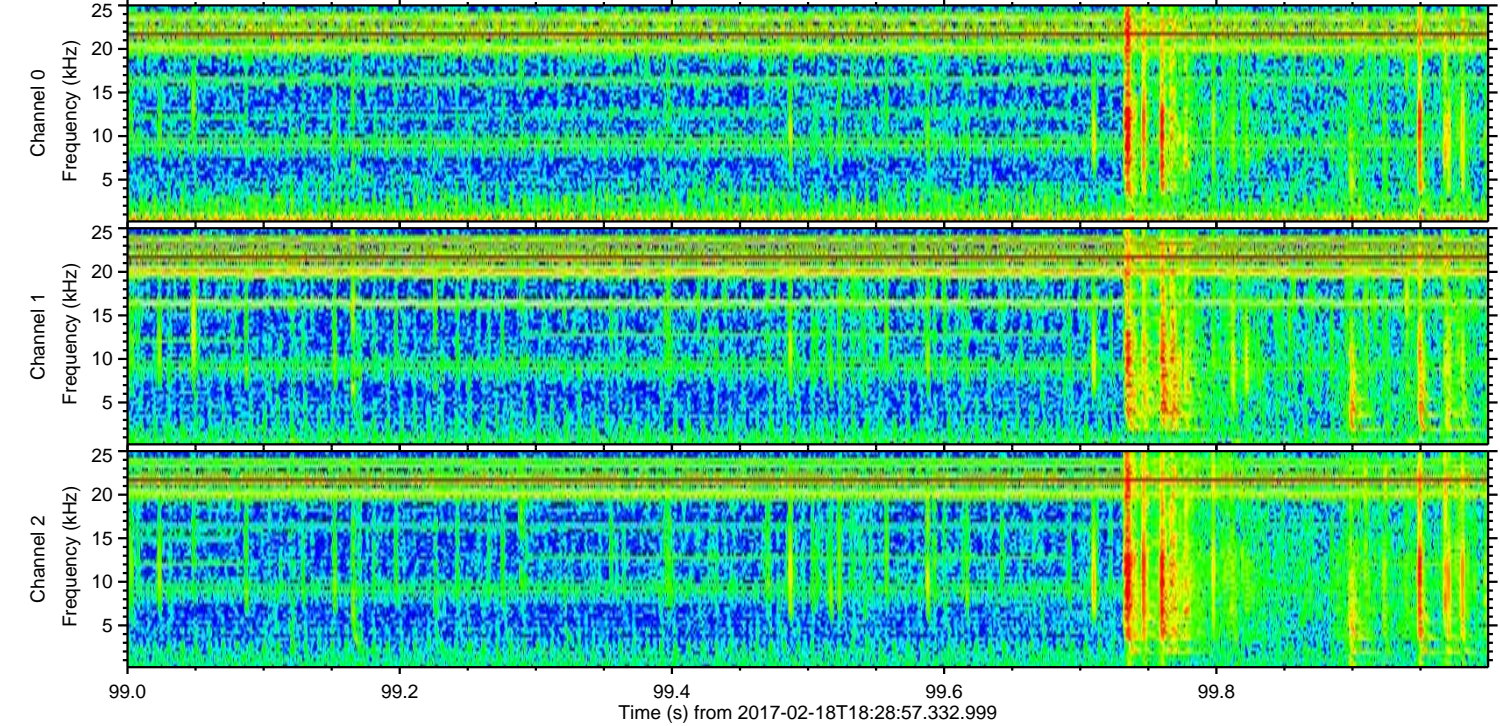
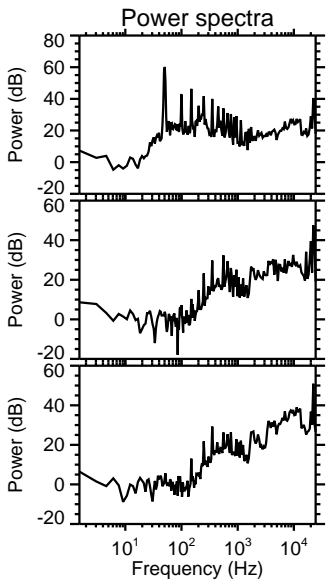
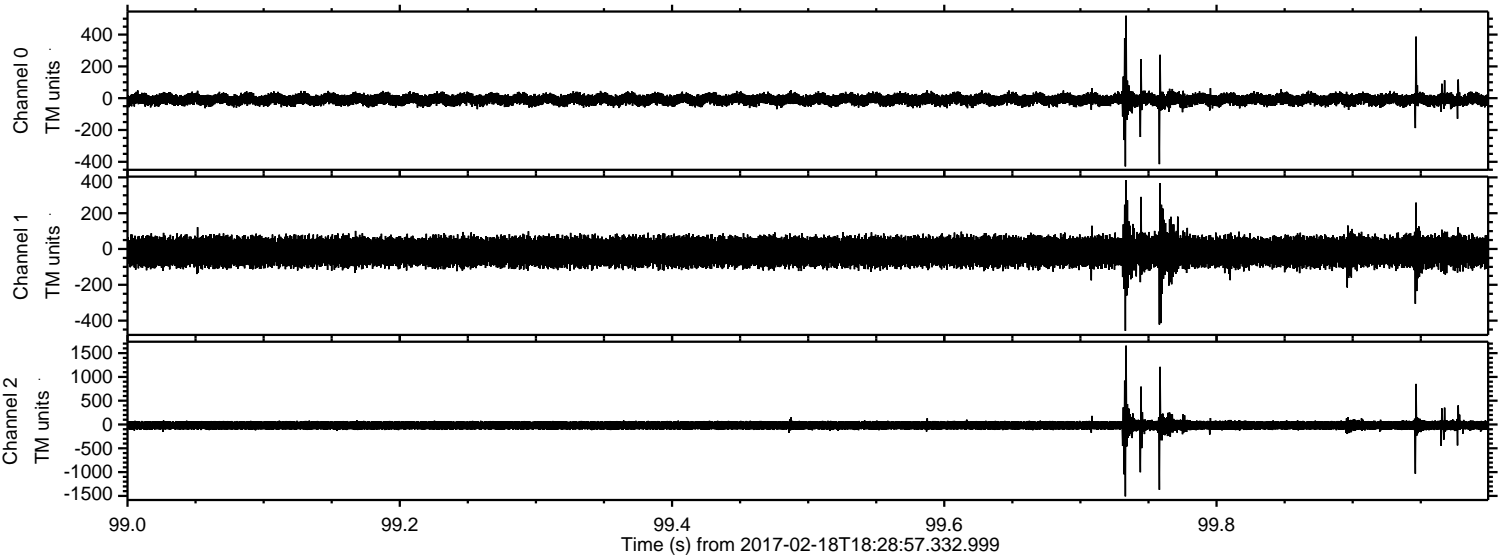

Channel 0
mn: -429
mx: 519
 μ : -8.3
 σ : 20.9

Channel 1
mn: -457
mx: 385
 μ : -15.9
 σ : 44.4

Channel 2
mn: -1511
mx: 1657
 μ : -18.8
 σ : 60.3

ELMAVAN 3D WAVEFORMS (Measured data sampled at 50 kHz) 51000 packets of 144 samples from 2017-02-18T18:28:57.332.999. Part 27/147

Processed Sat Feb 18 19:37:18 2017 by ELM ver.2012-10-06 from 001__elm20170218_182856__dat00.bin

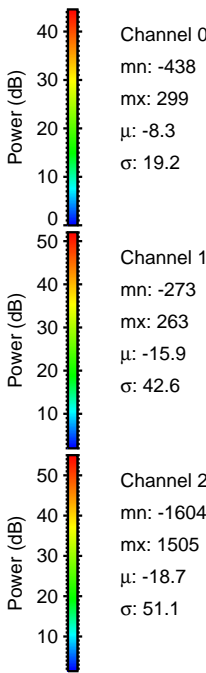
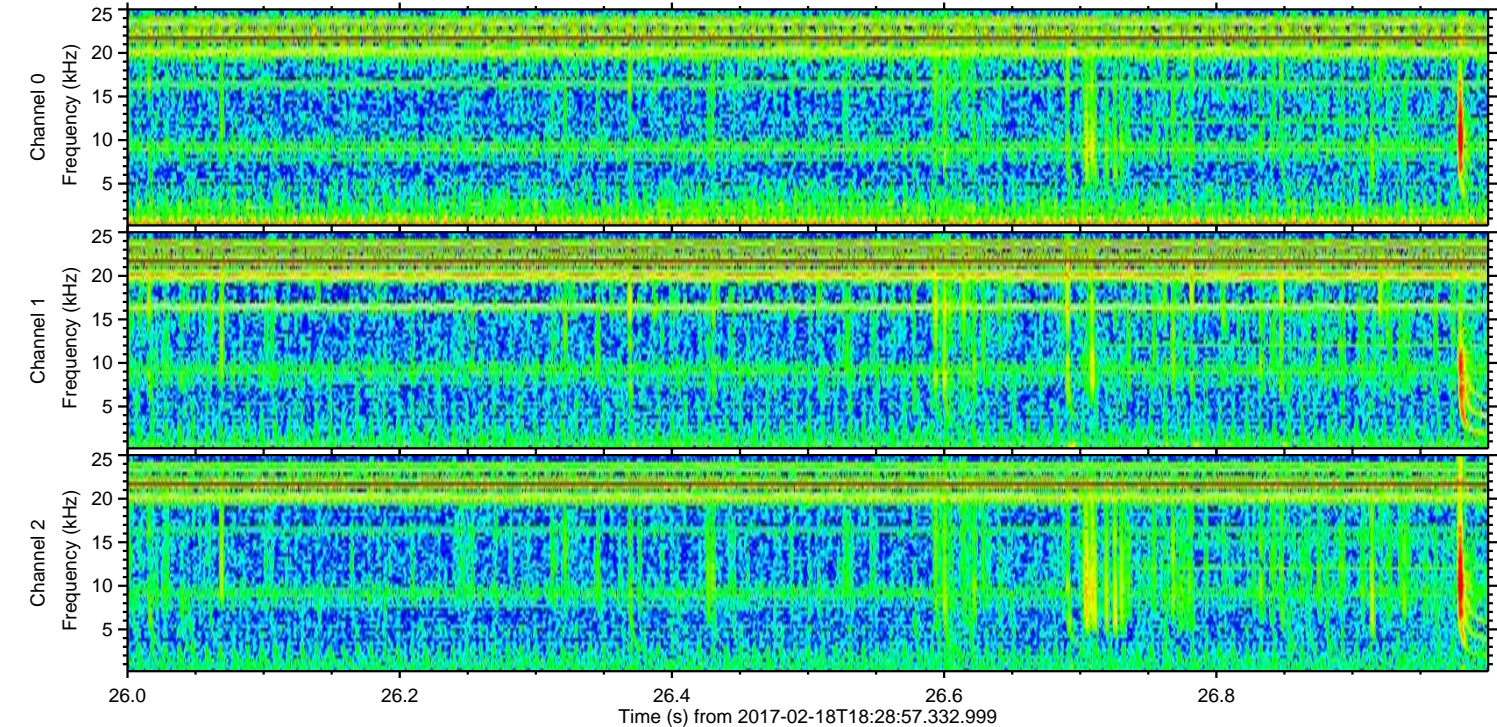
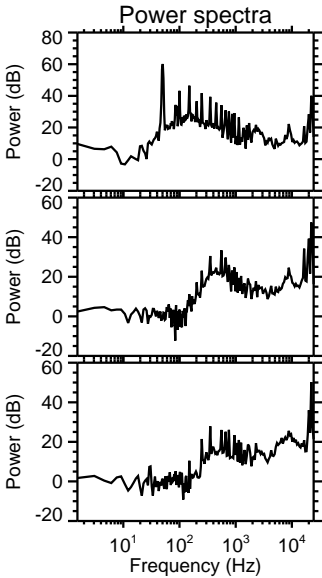
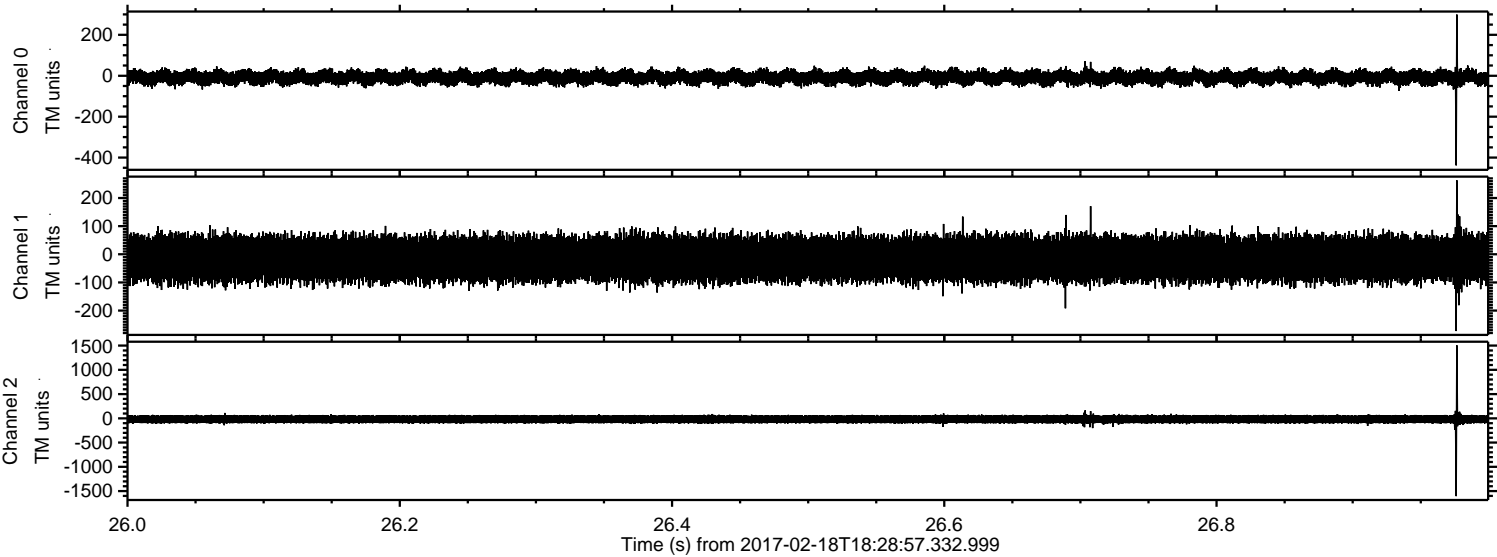

ELMAVAN 3D WAVEFORMS (Measured data sampled at 50 kHz) 51000 packets of 144 samples from 2017-02-18T18:28:57.332.999. Part 123/147

Processed Sat Feb 18 19:37:19 2017 by ELM ver.2012-10-06 from 001__elm20170218_182856__dat00.bin

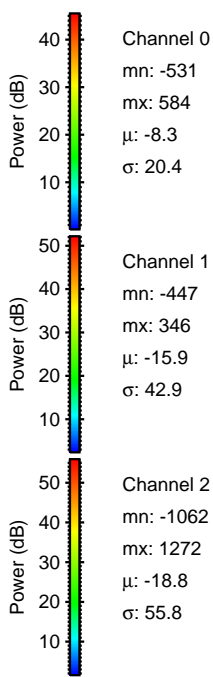
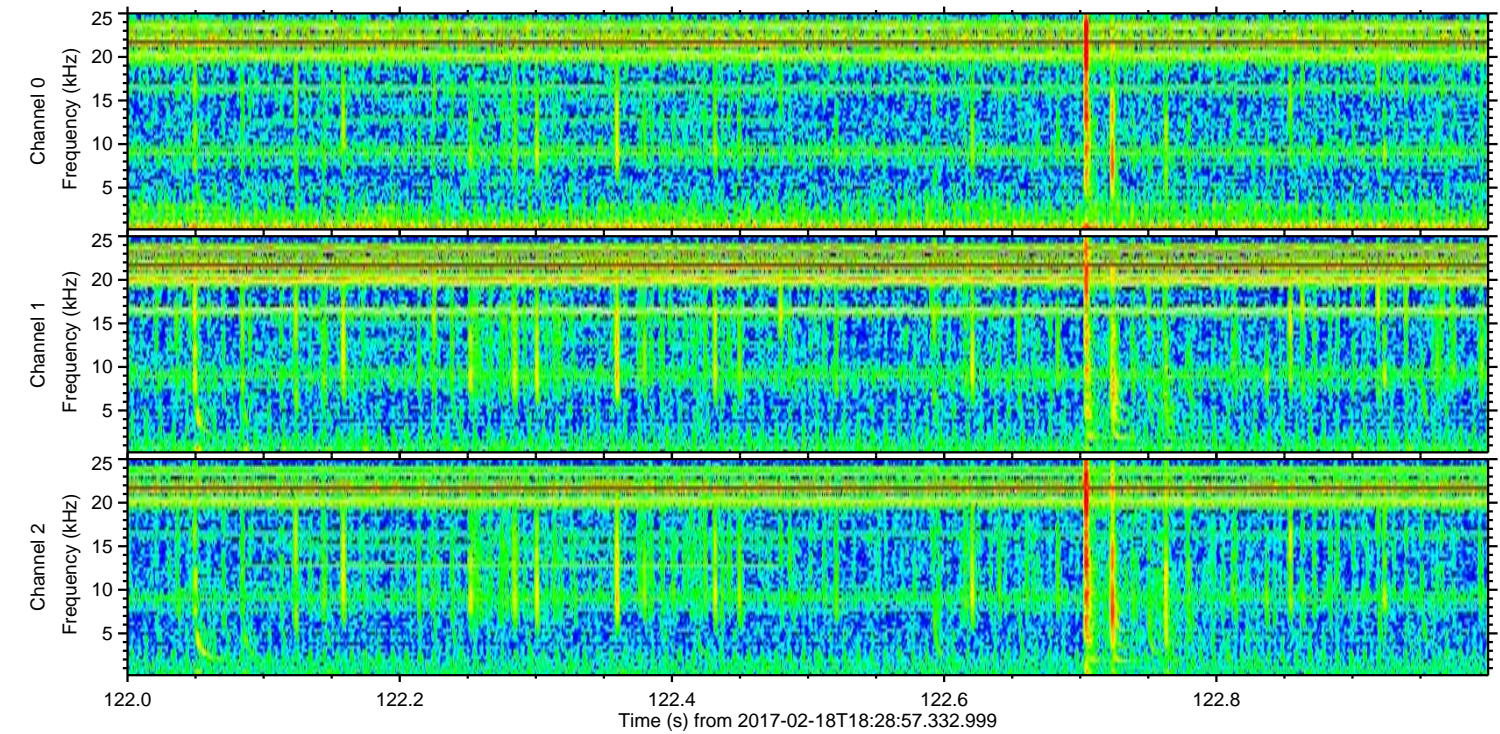
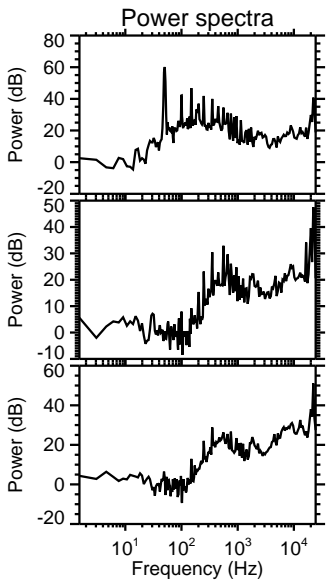
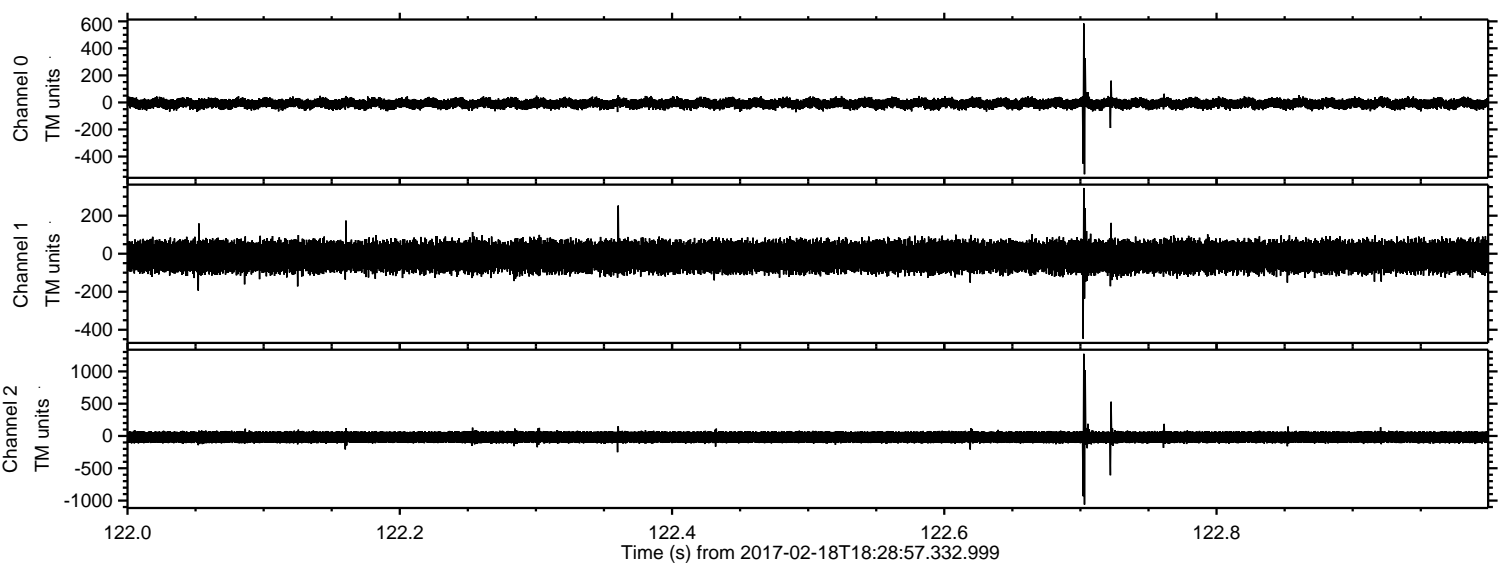

ELMAVAN 3D WAVEFORMS (Measured data sampled at 50 kHz) 51000 packets of 144 samples from 2017-02-18T18:28:57.332.999. Part 131/147

