

ELMAVAN 3D WAVEFORMS (Measured data sampled at 50 kHz) 51000 packets of 144 samples from 2017-02-18T11:03:38.886.000.

Processed Sat Feb 18 12:11:42 2017 by ELM ver.2012-10-06 from 001__elm20170218_110337__dat00.bin

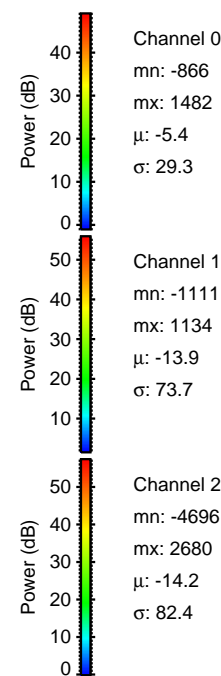
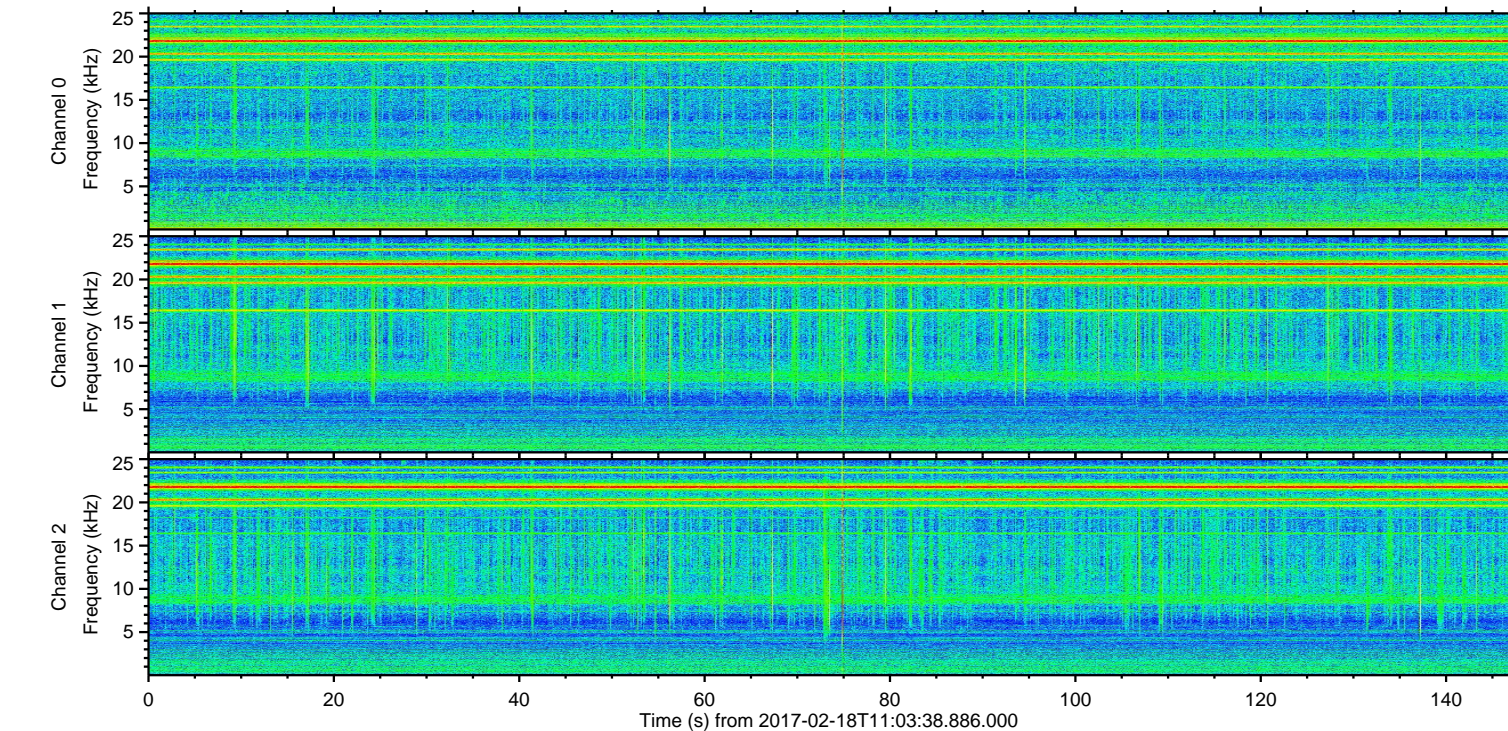
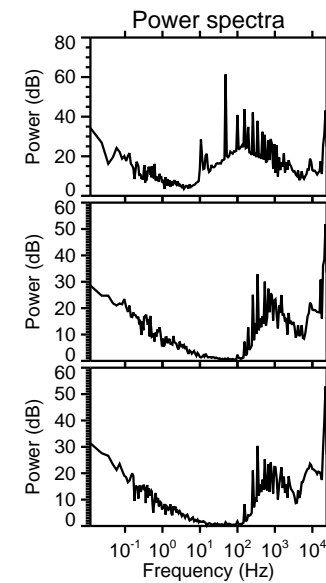
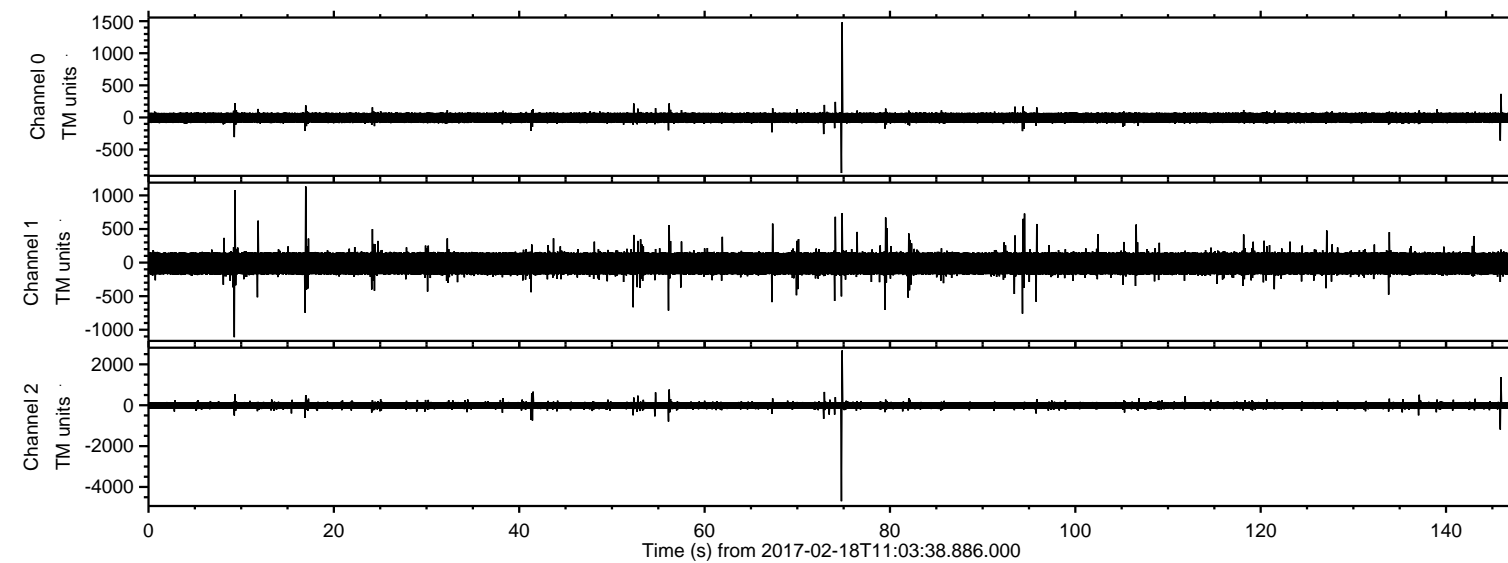

ELMAVAN 3D WAVEFORMS (Measured data sampled at 50 kHz) 51000 packets of 144 samples from 2017-02-18T11:03:38.886.000. Part 75/147

Processed Sat Feb 18 12:11:53 2017 by ELM ver.2012-10-06 from 001__elm20170218_110337__dat00.bin

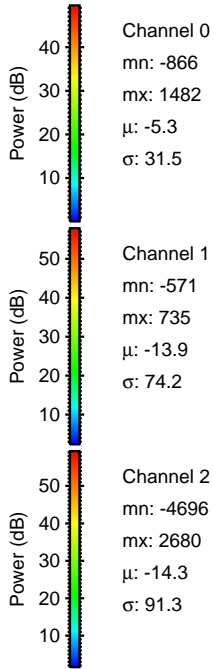
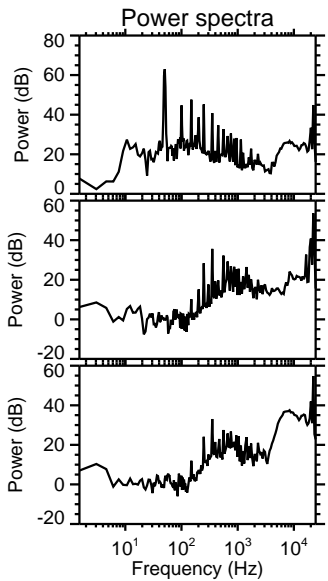
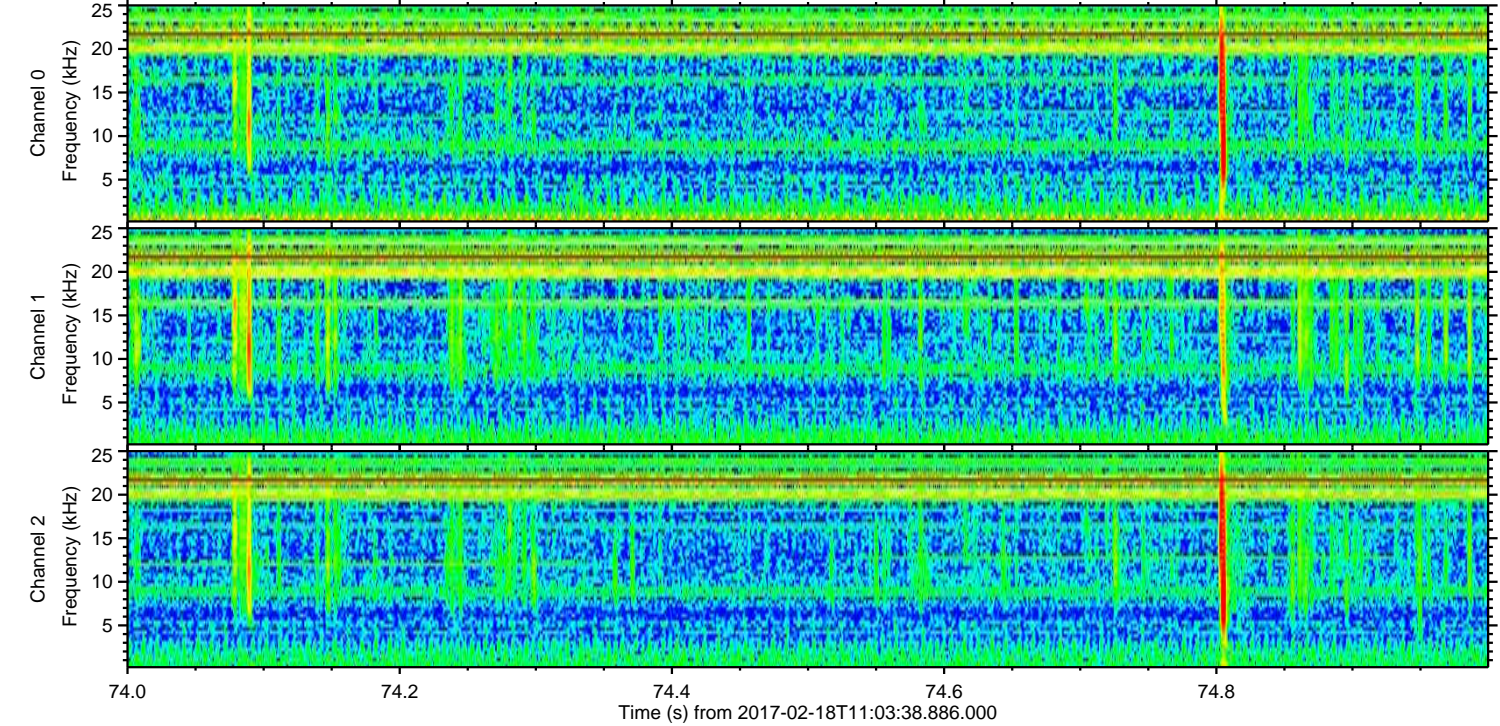
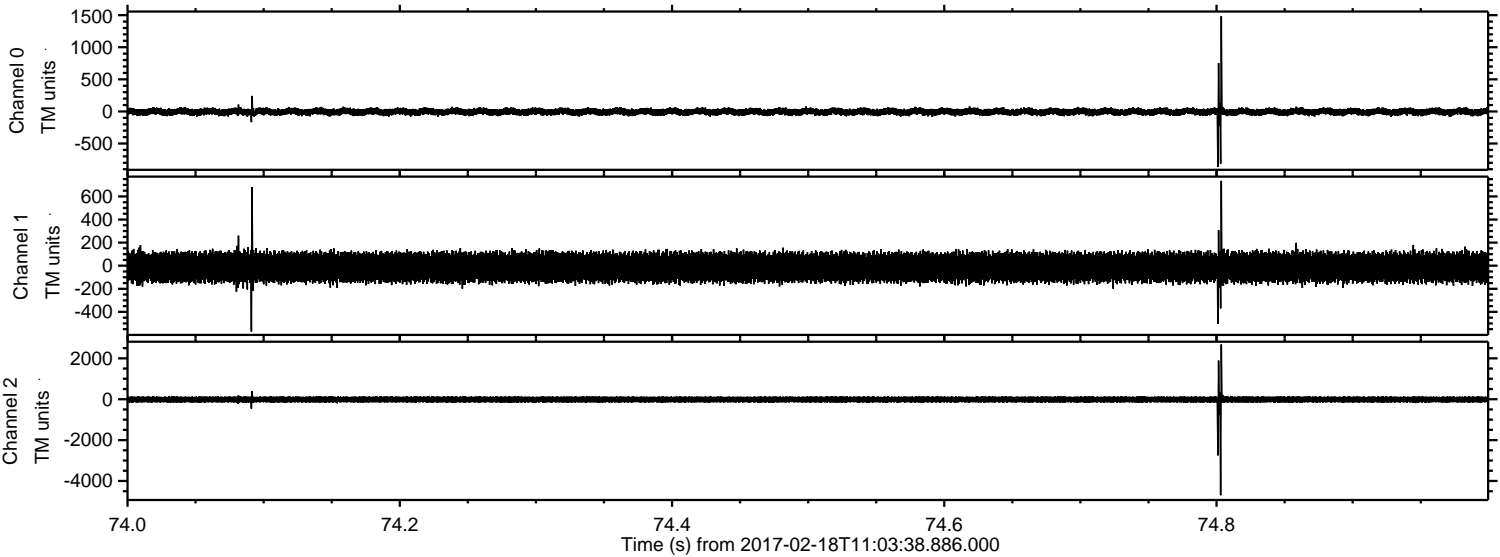

ELMAVAN 3D WAVEFORMS (Measured data sampled at 50 kHz) 51000 packets of 144 samples from 2017-02-18T11:03:38.886.000. Part 146/147

Processed Sat Feb 18 12:11:54 2017 by ELM ver.2012-10-06 from 001__elm20170218_110337__dat00.bin

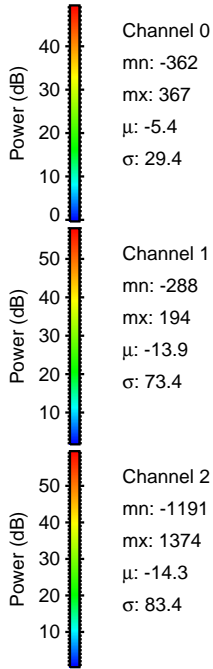
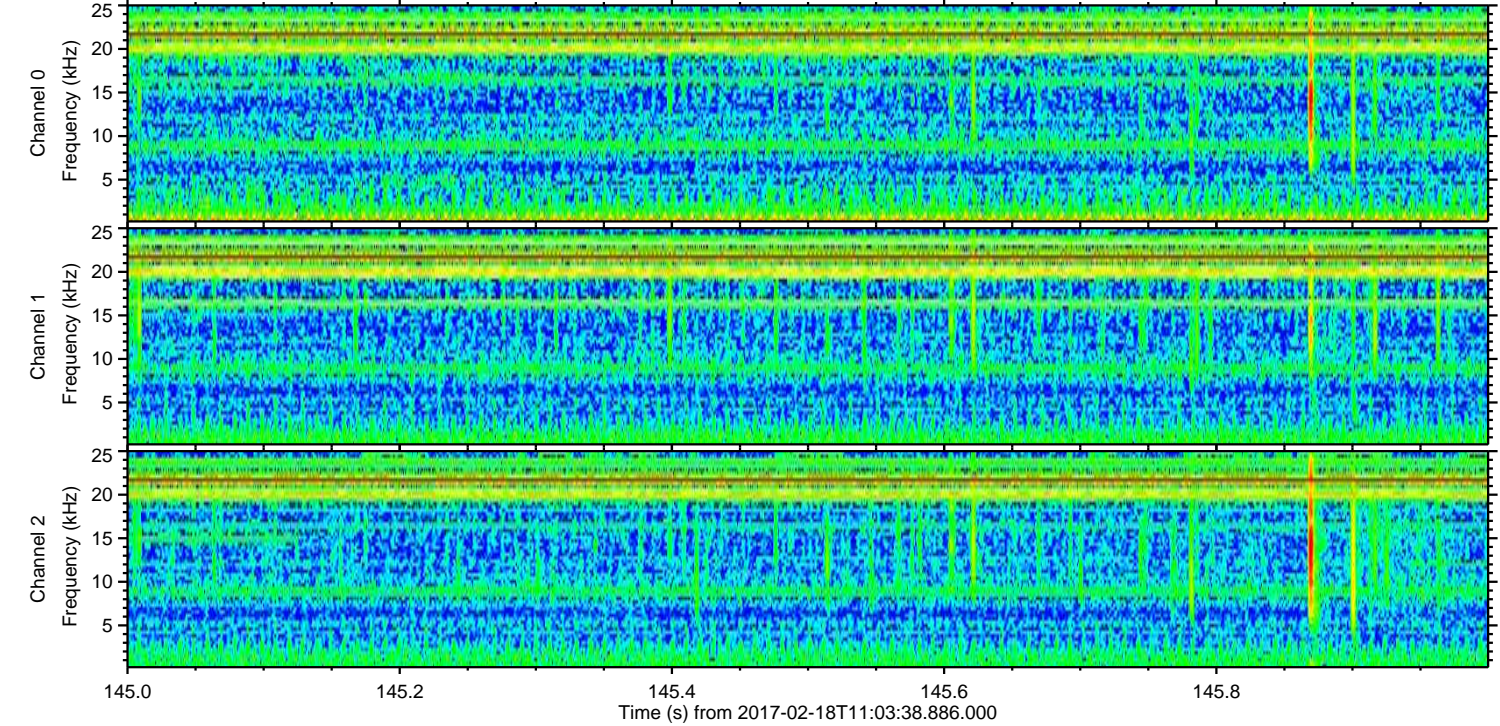
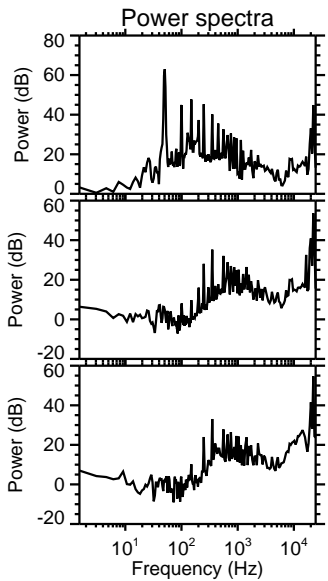
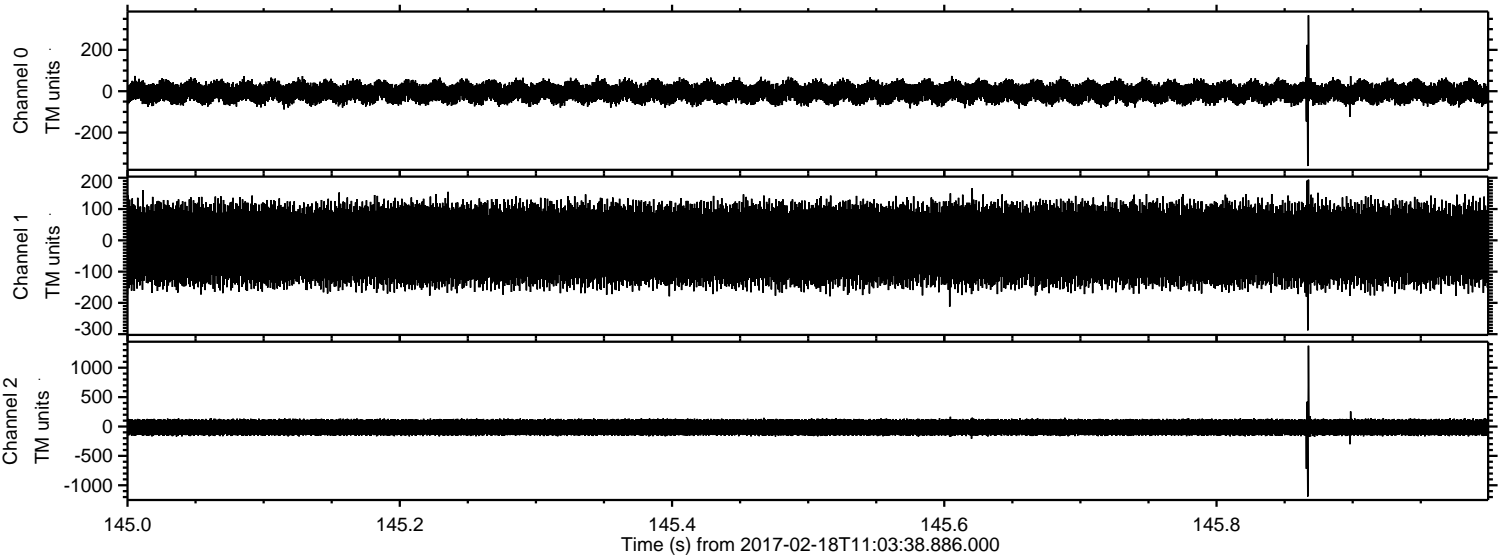

ELMAVAN 3D WAVEFORMS (Measured data sampled at 50 kHz) 51000 packets of 144 samples from 2017-02-18T11:03:38.886.000. Part 18/147

Processed Sat Feb 18 12:11:55 2017 by ELM ver.2012-10-06 from 001__elm20170218_110337__dat00.bin

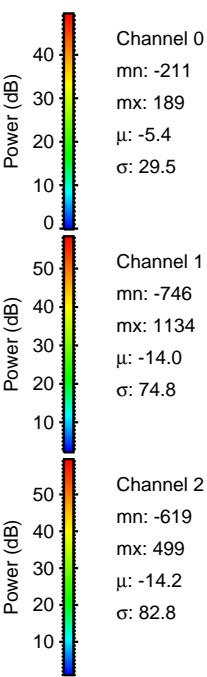
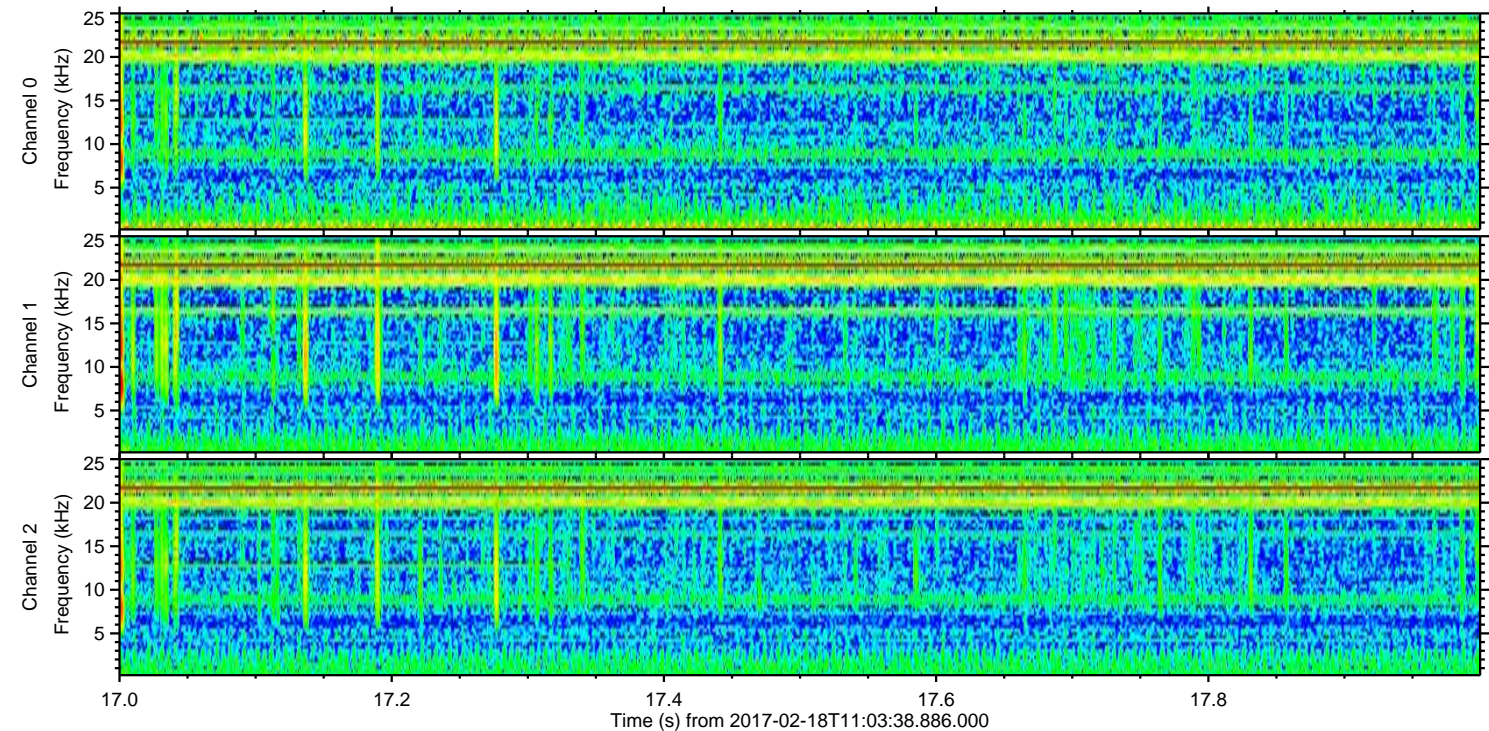
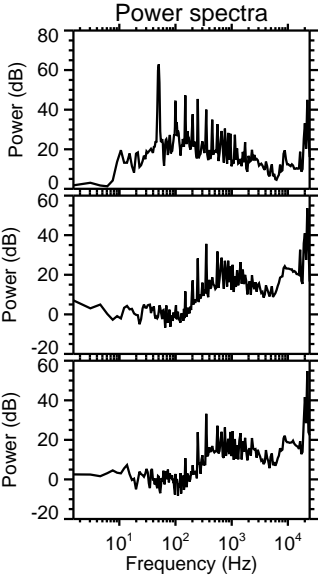
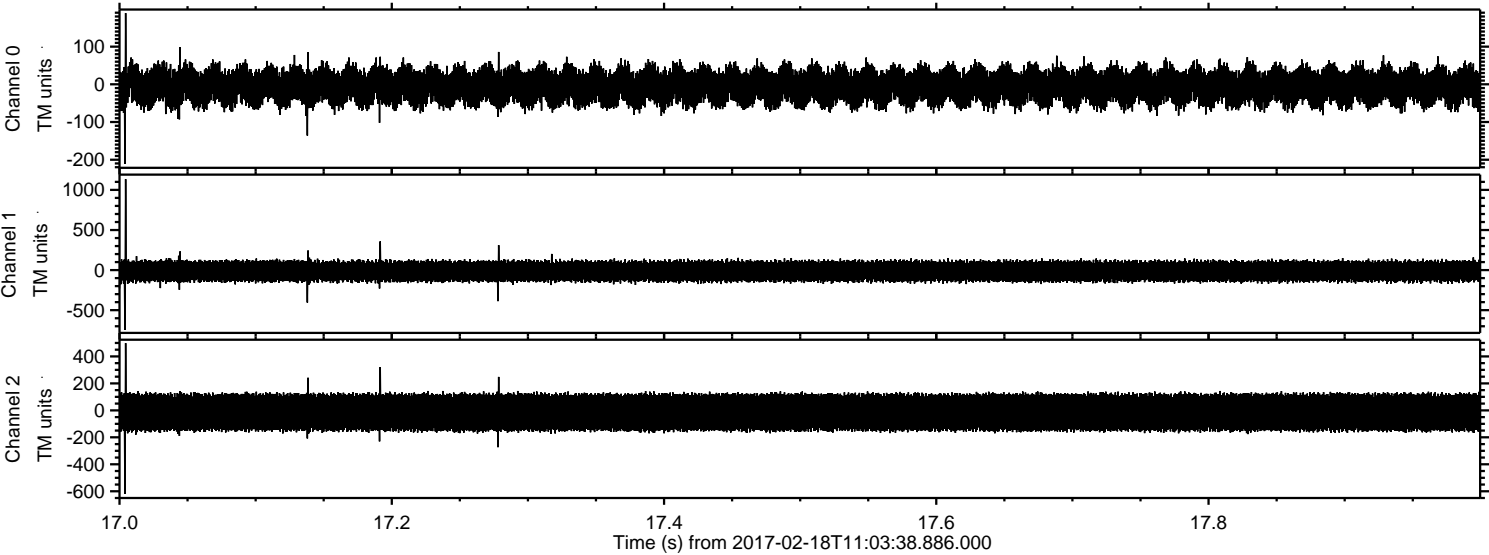

ELMAVAN 3D WAVEFORMS (Measured data sampled at 50 kHz) 51000 packets of 144 samples from 2017-02-18T11:03:38.886.000. Part 10/147

Processed Sat Feb 18 12:11:56 2017 by ELM ver.2012-10-06 from 001__elm20170218_110337__dat00.bin

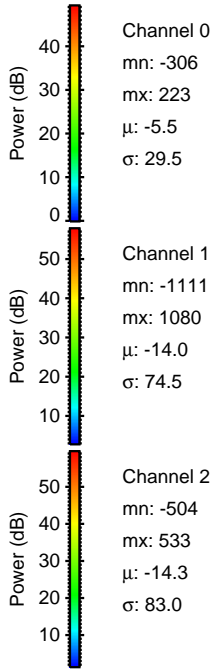
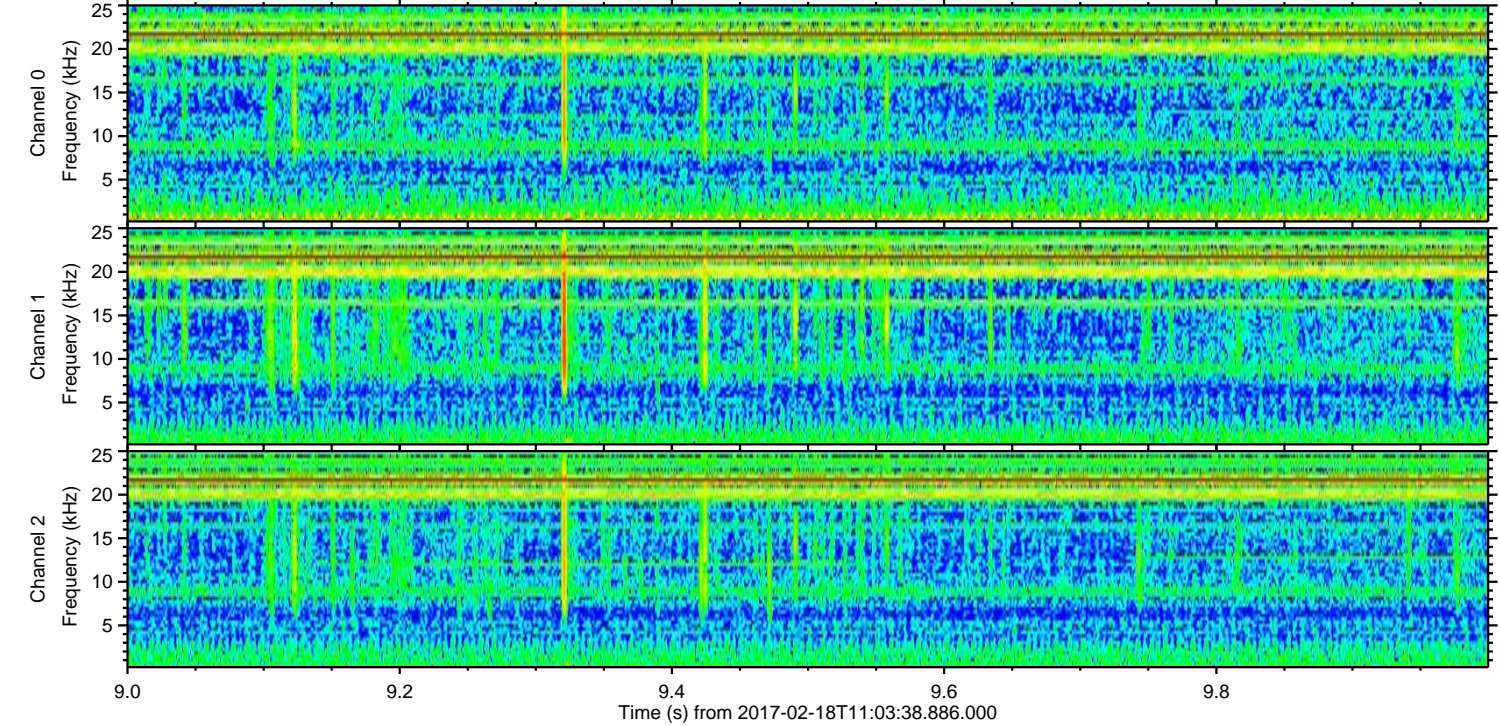
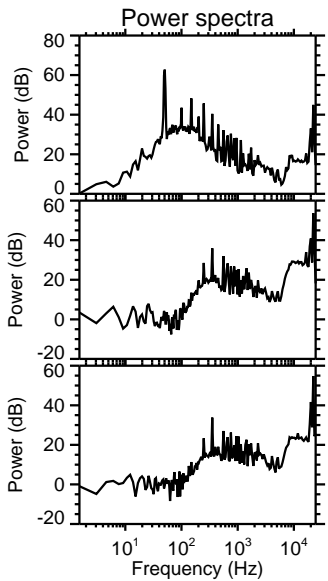
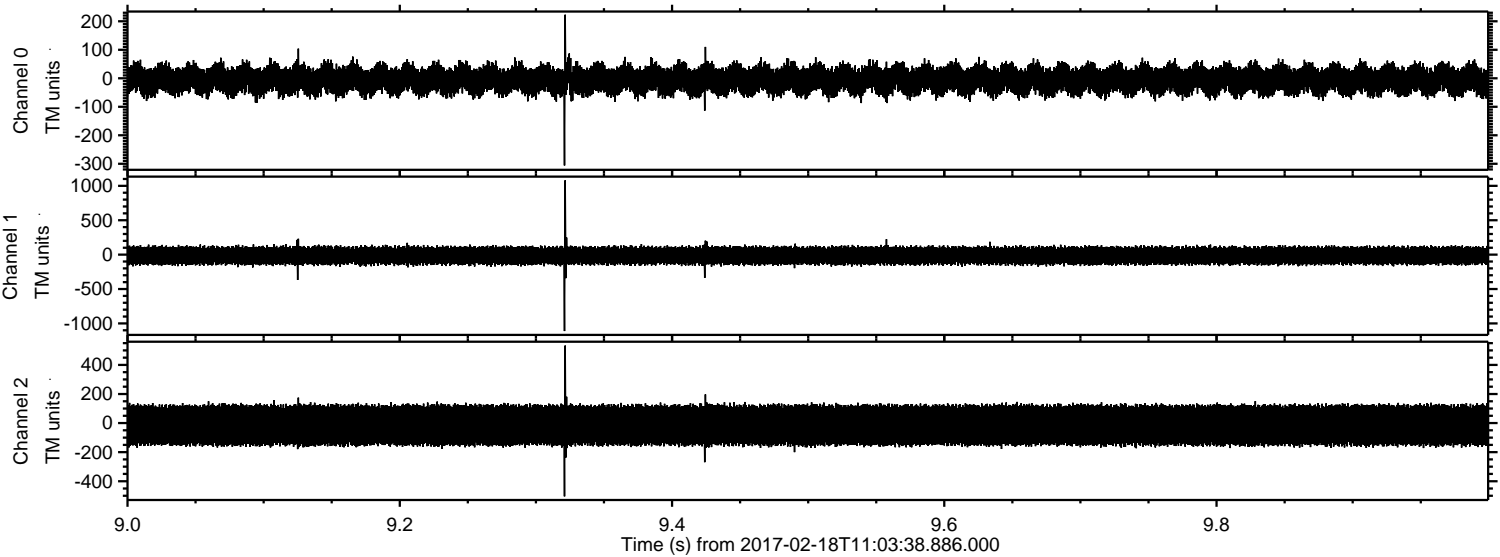

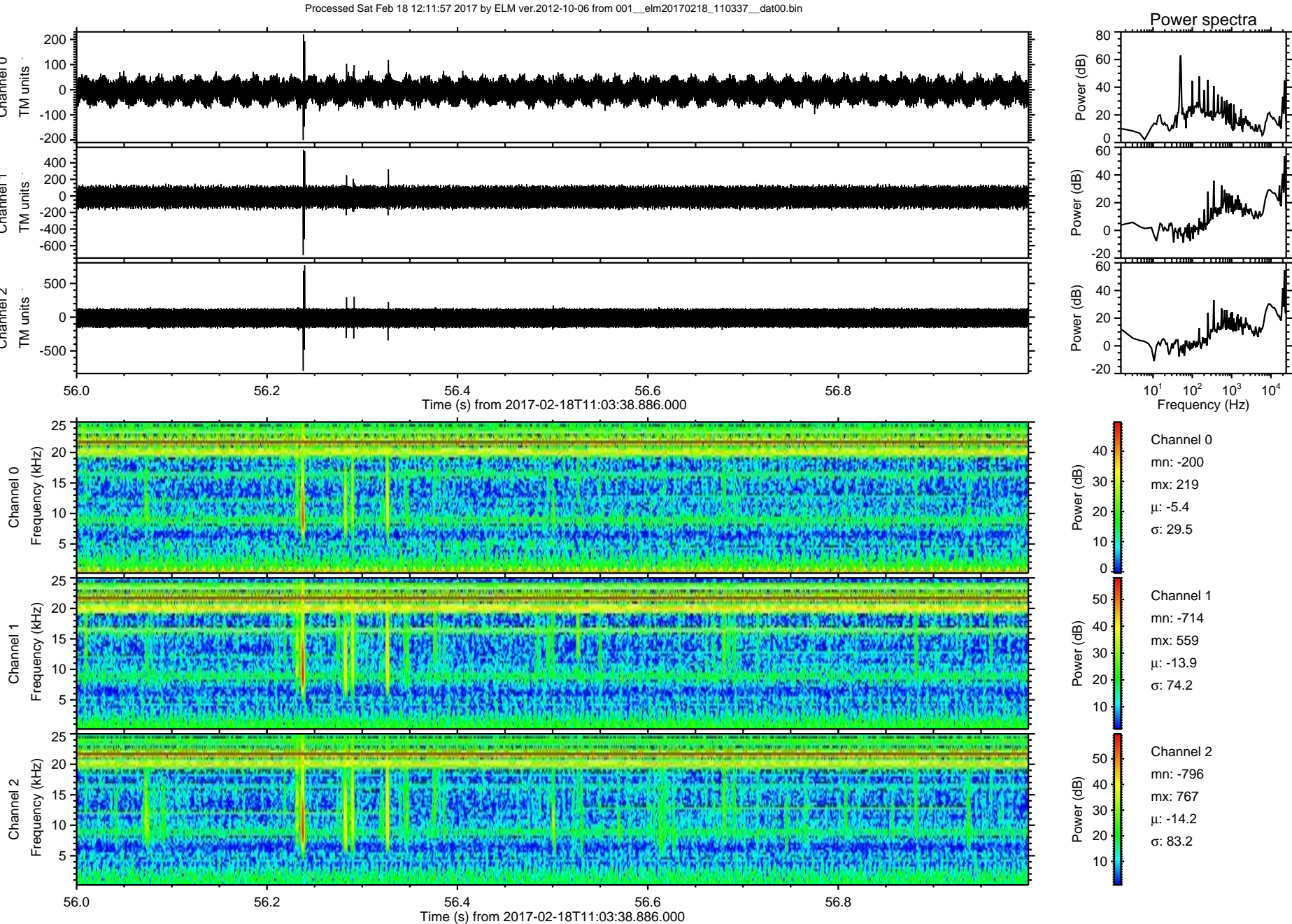

Processed Sat Feb 18 12:11:58 2017 by ELM ver.2012-10-06 from 001__elm20170218_110337__dat00.bin

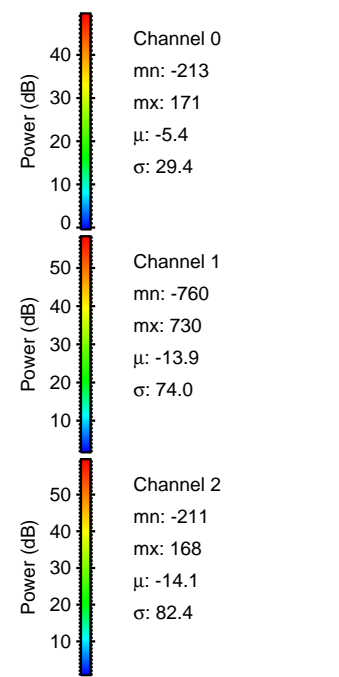
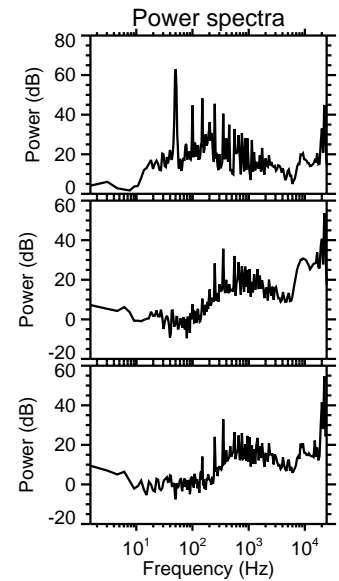
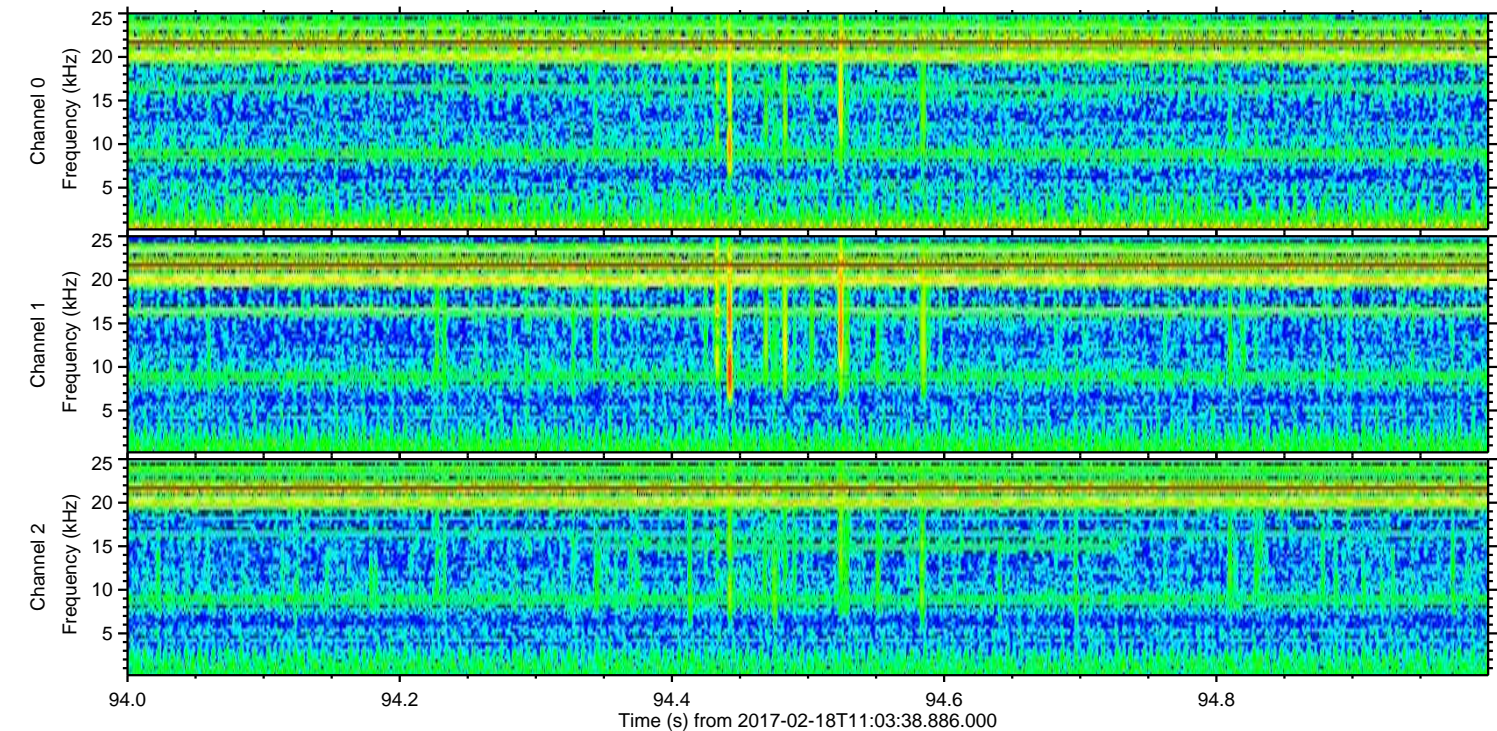
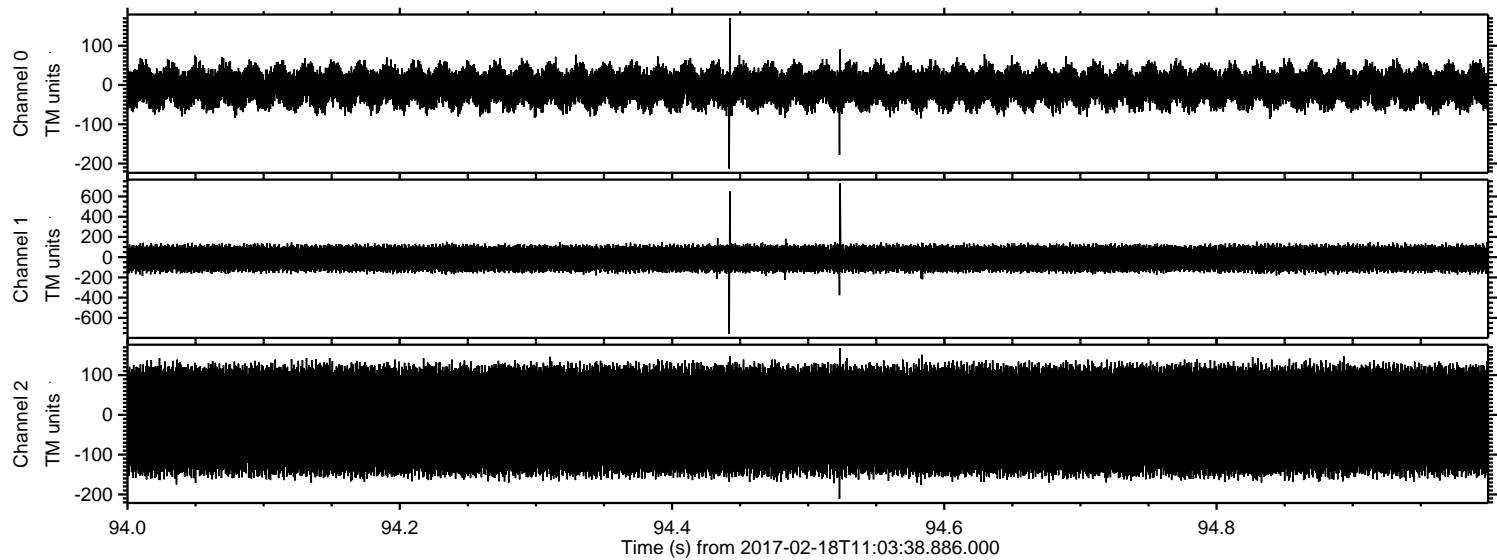

ELMAVAN 3D WAVEFORMS (Measured data sampled at 50 kHz) 51000 packets of 144 samples from 2017-02-18T11:03:38.886.000. Part 42/147

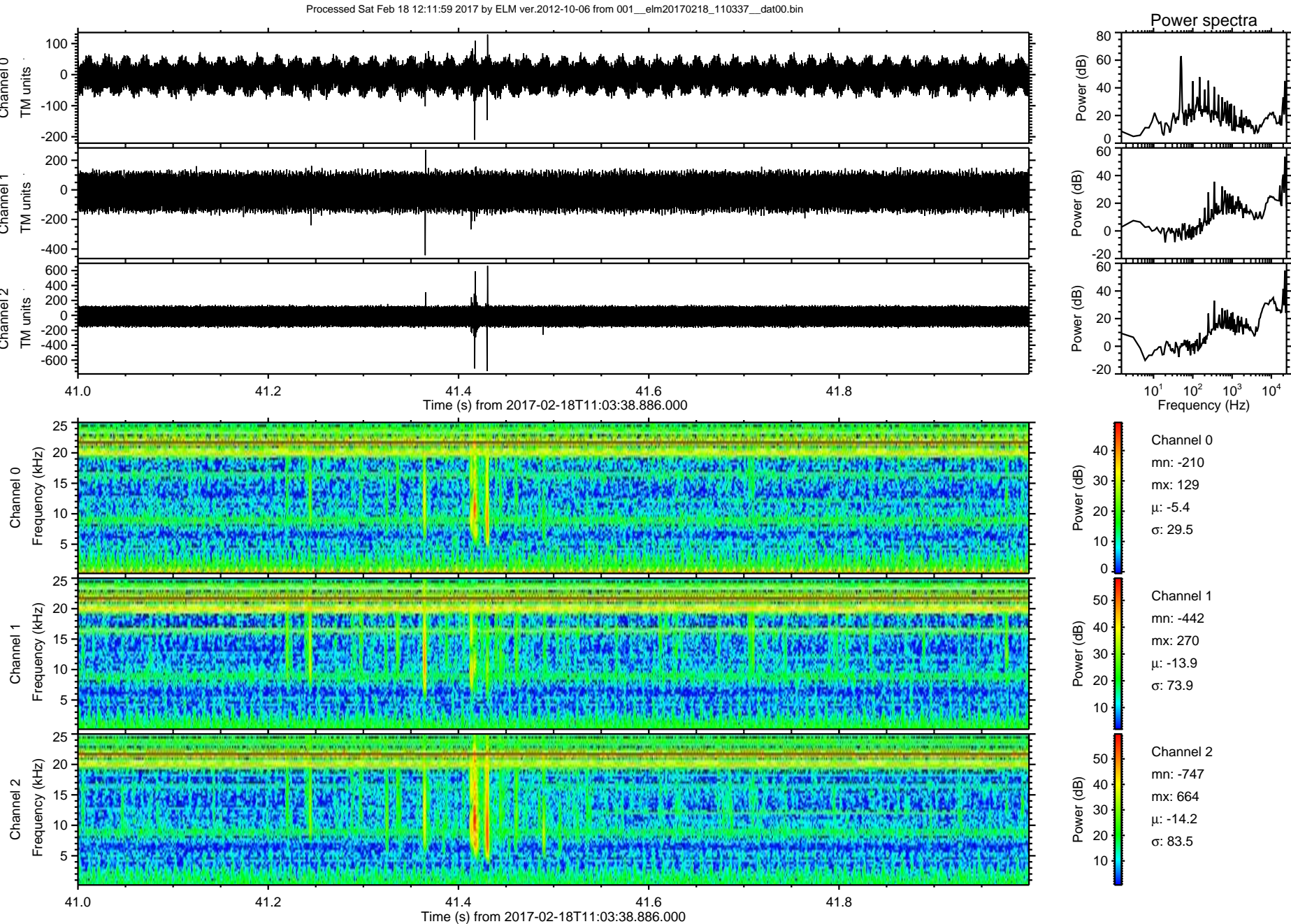

Processed Sat Feb 18 12:12:00 2017 by ELM ver.2012-10-06 from 001__elm20170218_110337__dat00.bin

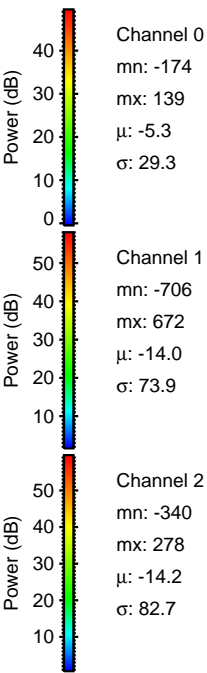
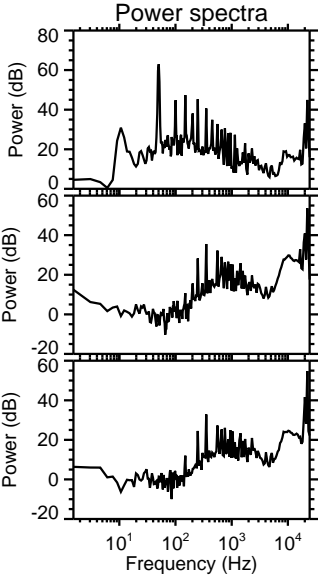
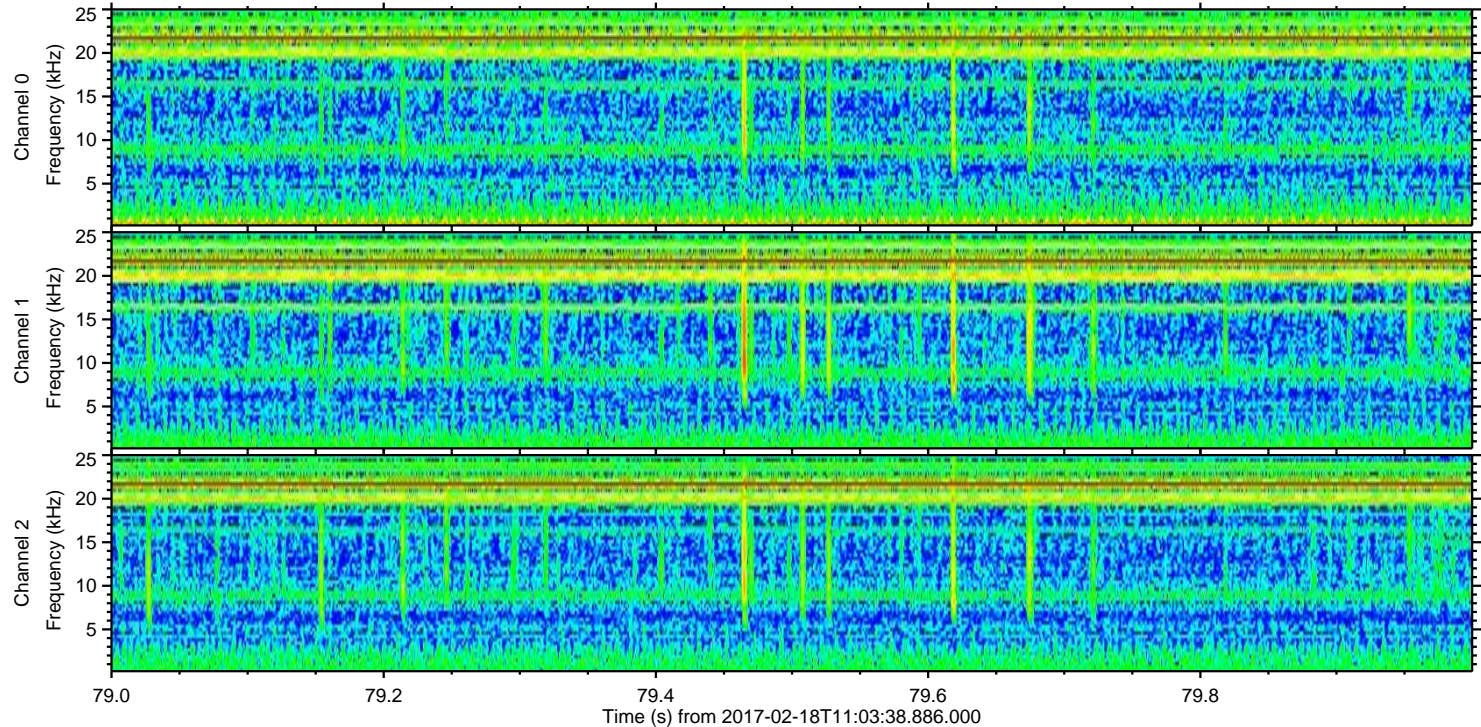
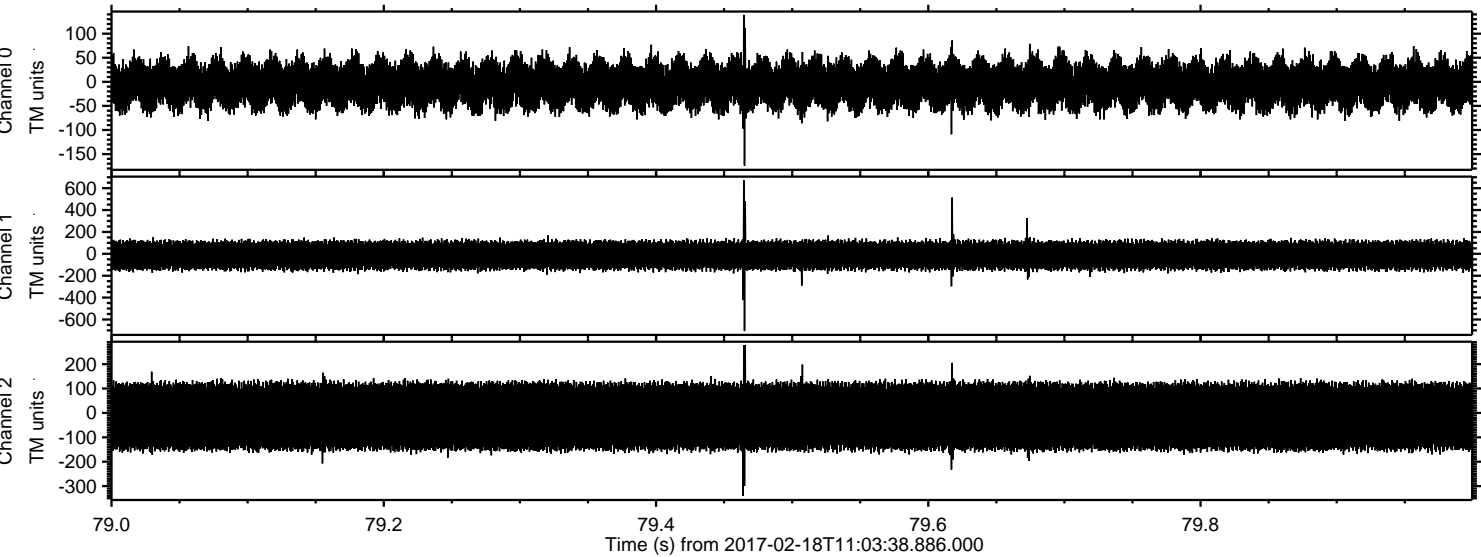

Channel 0
mn: -174
mx: 139
 μ : -5.3
 σ : 29.3

Channel 1
mn: -706
mx: 672
 μ : -14.0
 σ : 73.9

Channel 2
mn: -340
mx: 278
 μ : -14.2
 σ : 82.7

Processed Sat Feb 18 12:12:01 2017 by ELM ver.2012-10-06 from 001__elm20170218_110337__dat00.bin

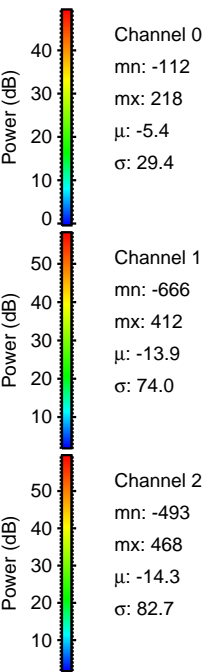
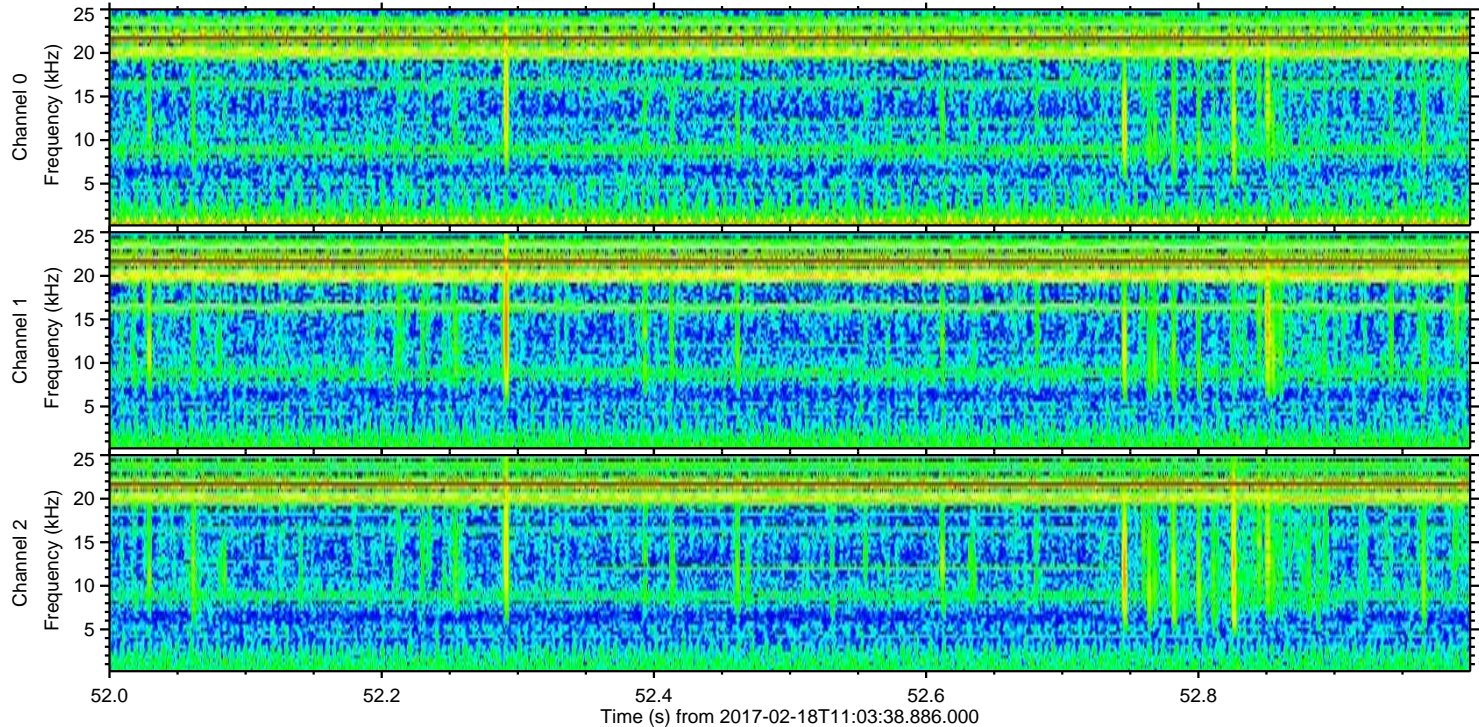
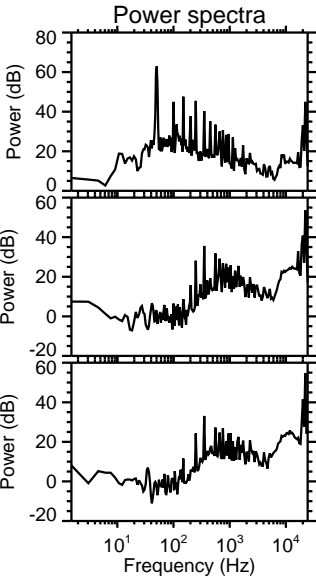
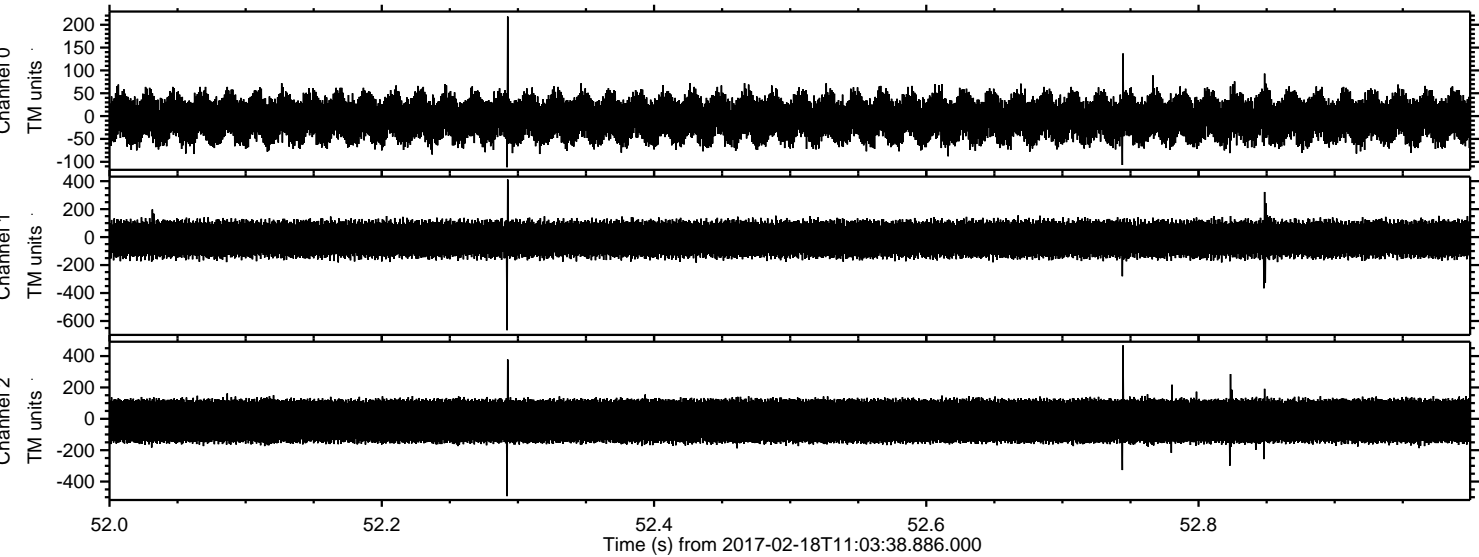

Processed Sat Feb 18 12:12:02 2017 by ELM ver.2012-10-06 from 001__elm20170218_110337__dat00.bin

