

ELMAVAN 3D WAVEFORMS (Measured data sampled at 50 kHz) 51000 packets of 144 samples from 2017-02-18T05:08:24.129.000.

Processed Sat Feb 18 06:16:25 2017 by ELM ver.2012-10-06 from 001__elm20170218_050823__dat00.bin

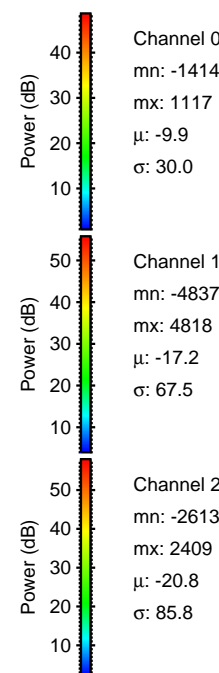
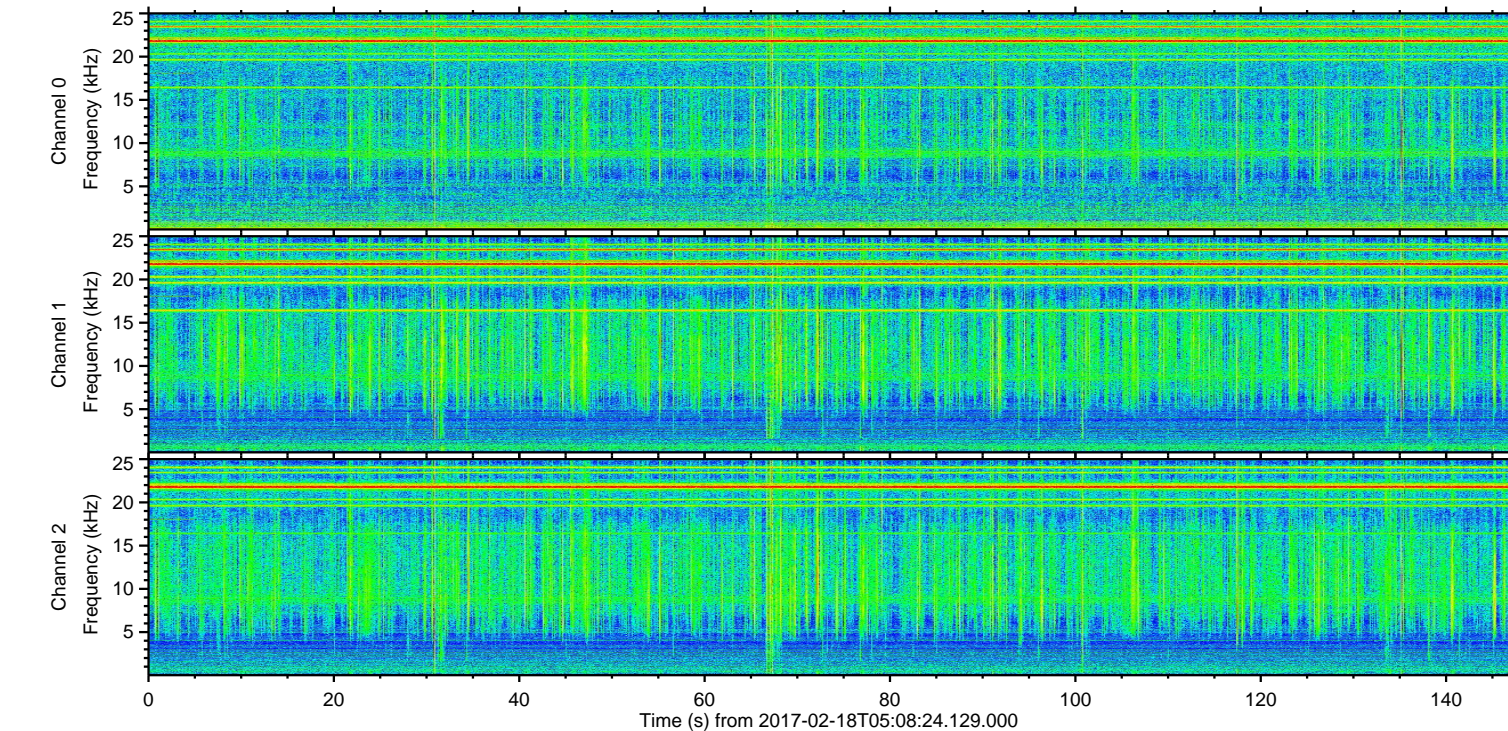
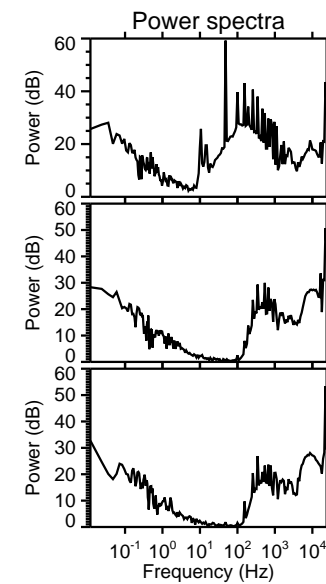
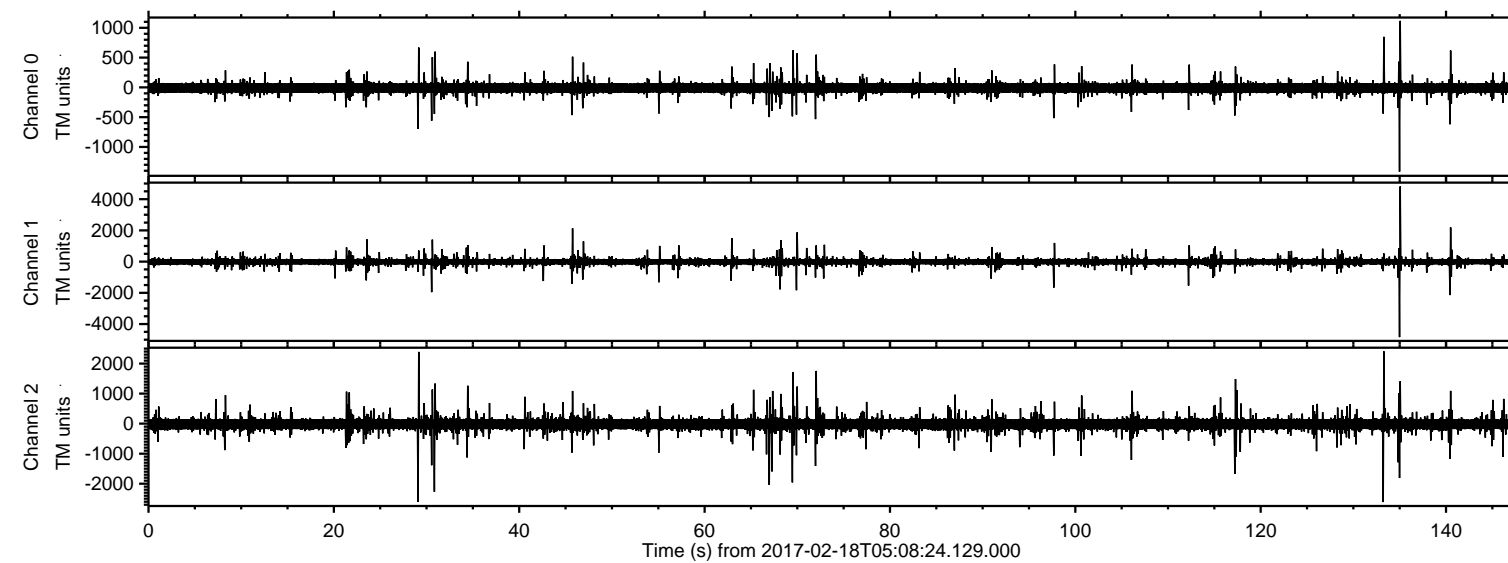

ELMAVAN 3D WAVEFORMS (Measured data sampled at 50 kHz) 51000 packets of 144 samples from 2017-02-18T05:08:24.129.000. Part 135/147

Processed Sat Feb 18 06:16:36 2017 by ELM ver.2012-10-06 from 001__elm20170218_050823__dat00.bin

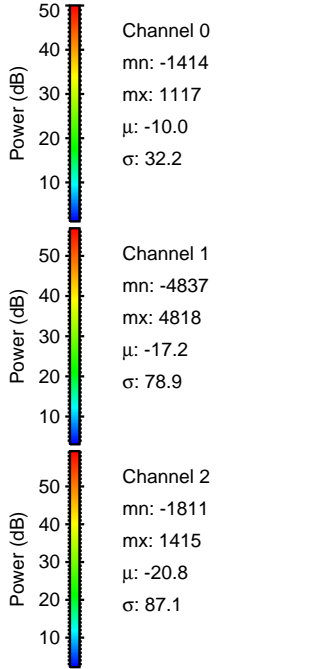
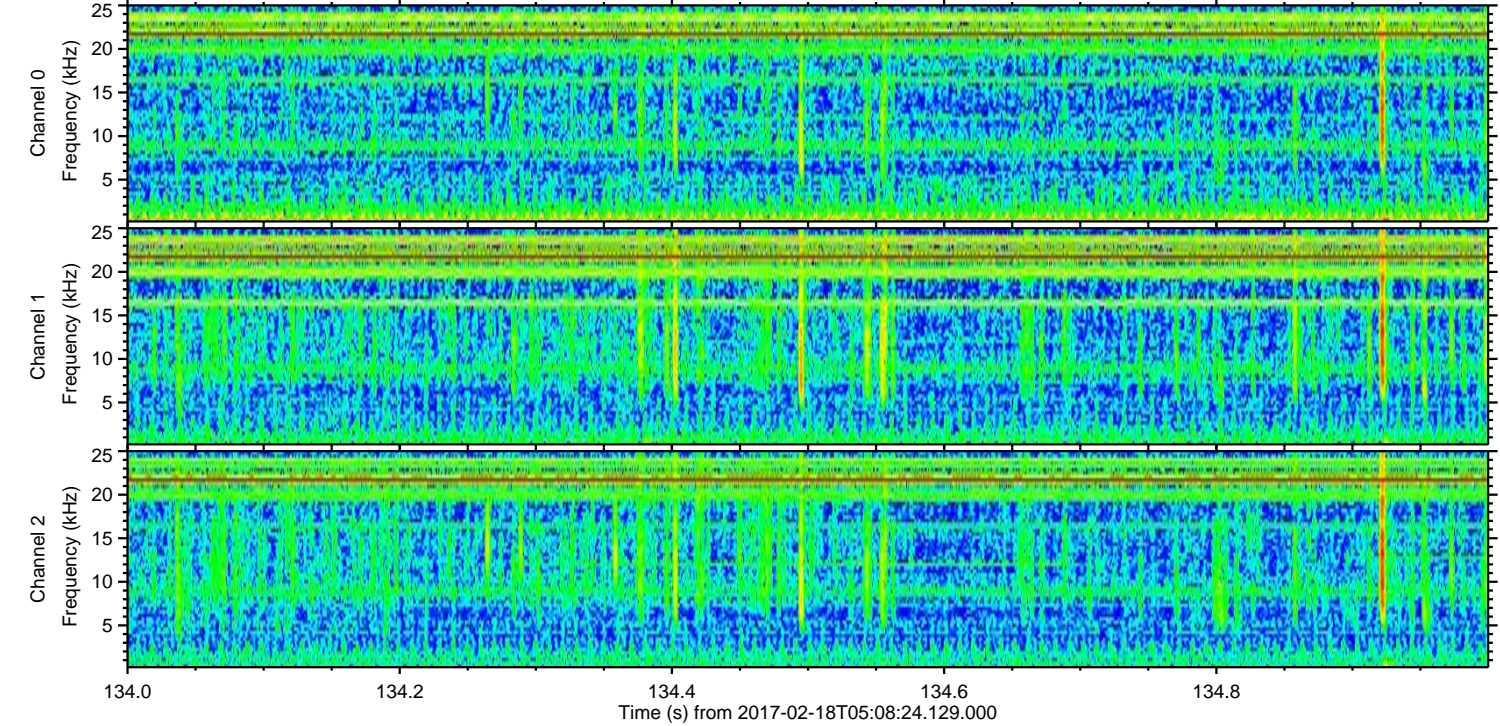
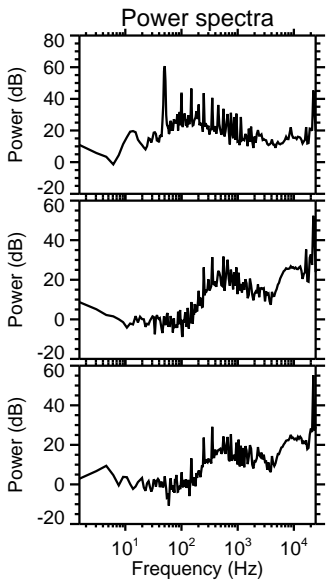
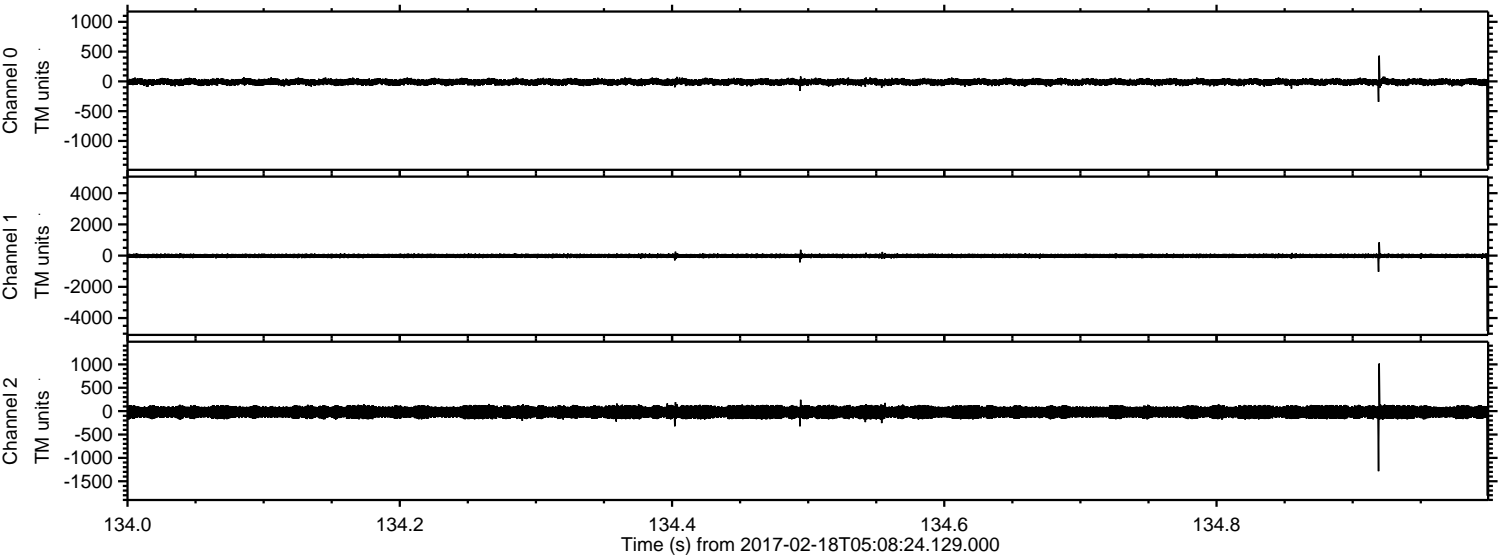

ELMAVAN 3D WAVEFORMS (Measured data sampled at 50 kHz) 51000 packets of 144 samples from 2017-02-18T05:08:24.129.000. Part 134/147

Processed Sat Feb 18 06:16:37 2017 by ELM ver.2012-10-06 from 001__elm20170218_050823__dat00.bin

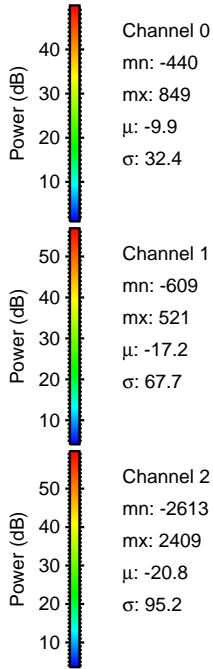
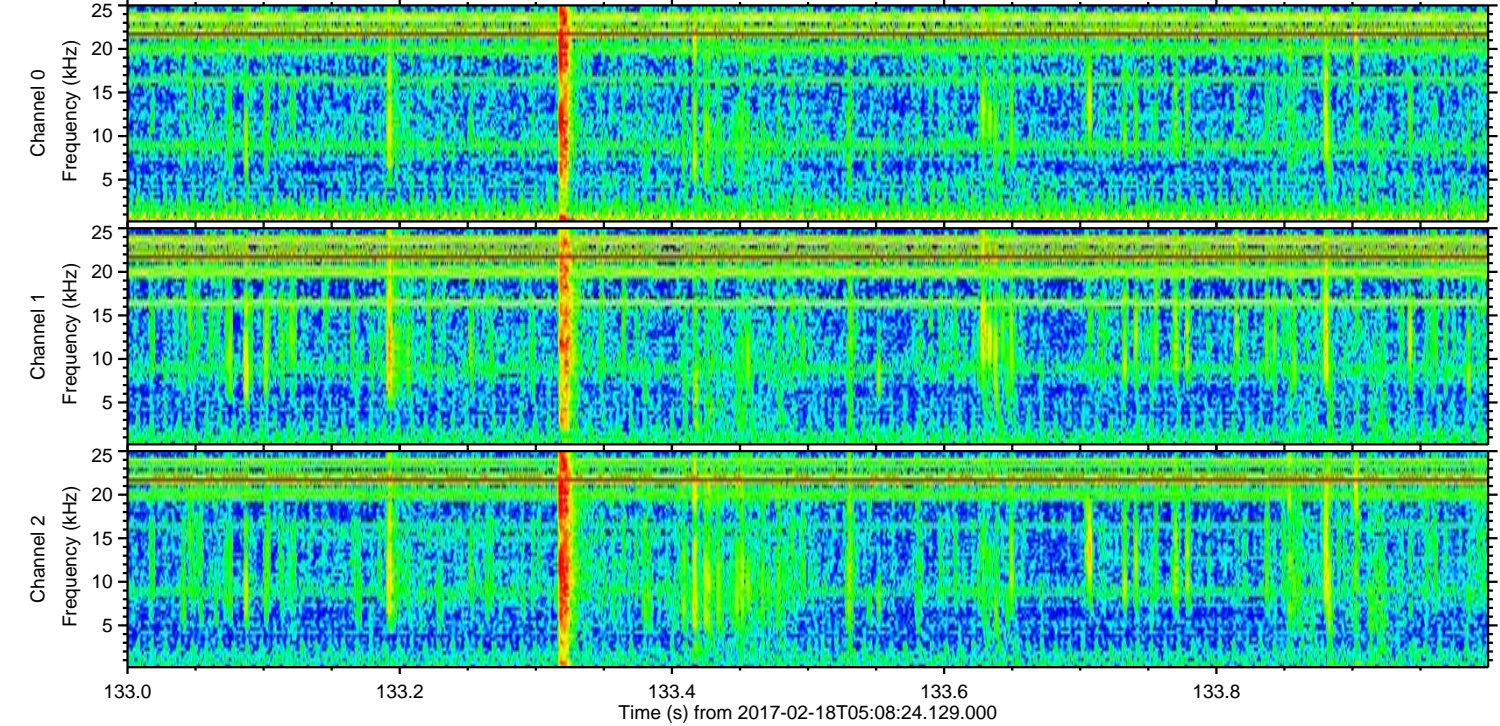
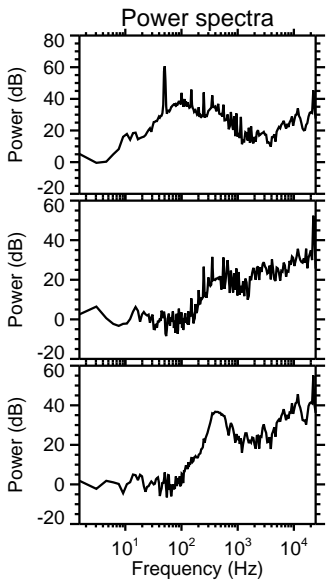
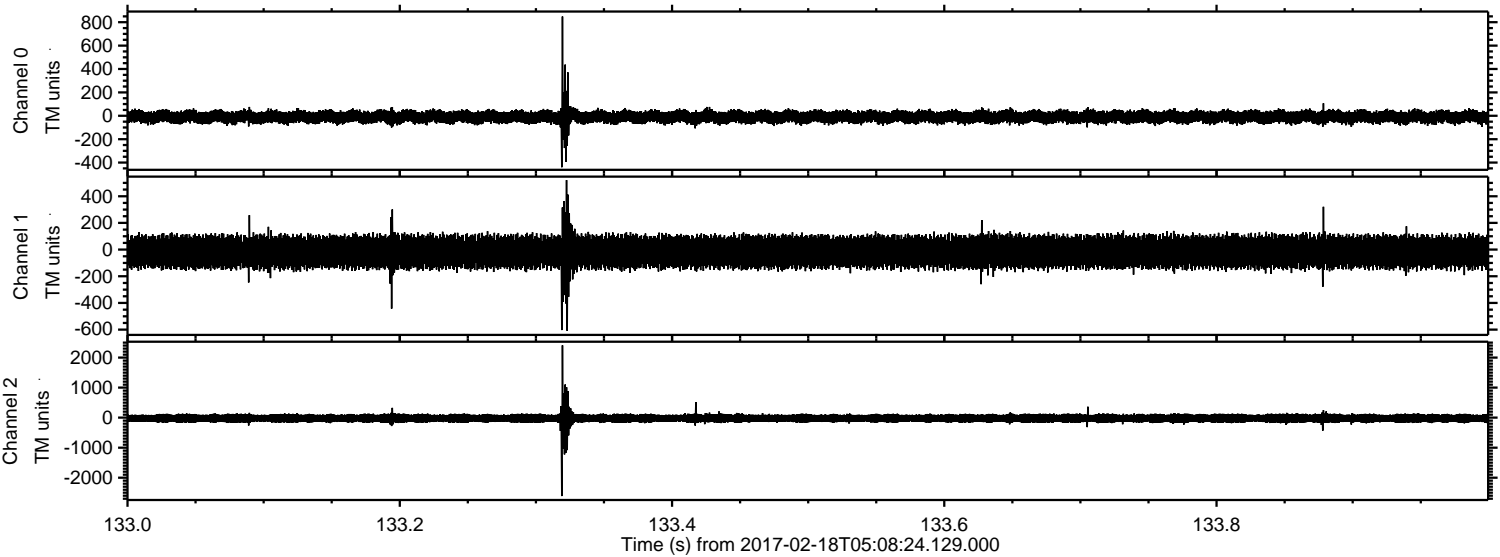

Channel 0
mn: -440
mx: 849
 μ : -9.9
 σ : 32.4

Channel 1
mn: -609
mx: 521
 μ : -17.2
 σ : 67.7

Channel 2
mn: -2613
mx: 2409
 μ : -20.8
 σ : 95.2

ELMAVAN 3D WAVEFORMS (Measured data sampled at 50 kHz) 51000 packets of 144 samples from 2017-02-18T05:08:24.129.000. Part 30/147

Processed Sat Feb 18 06:16:38 2017 by ELM ver.2012-10-06 from 001__elm20170218_050823__dat00.bin

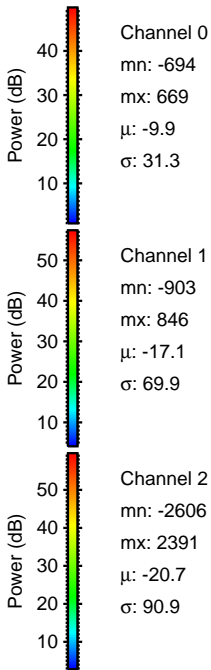
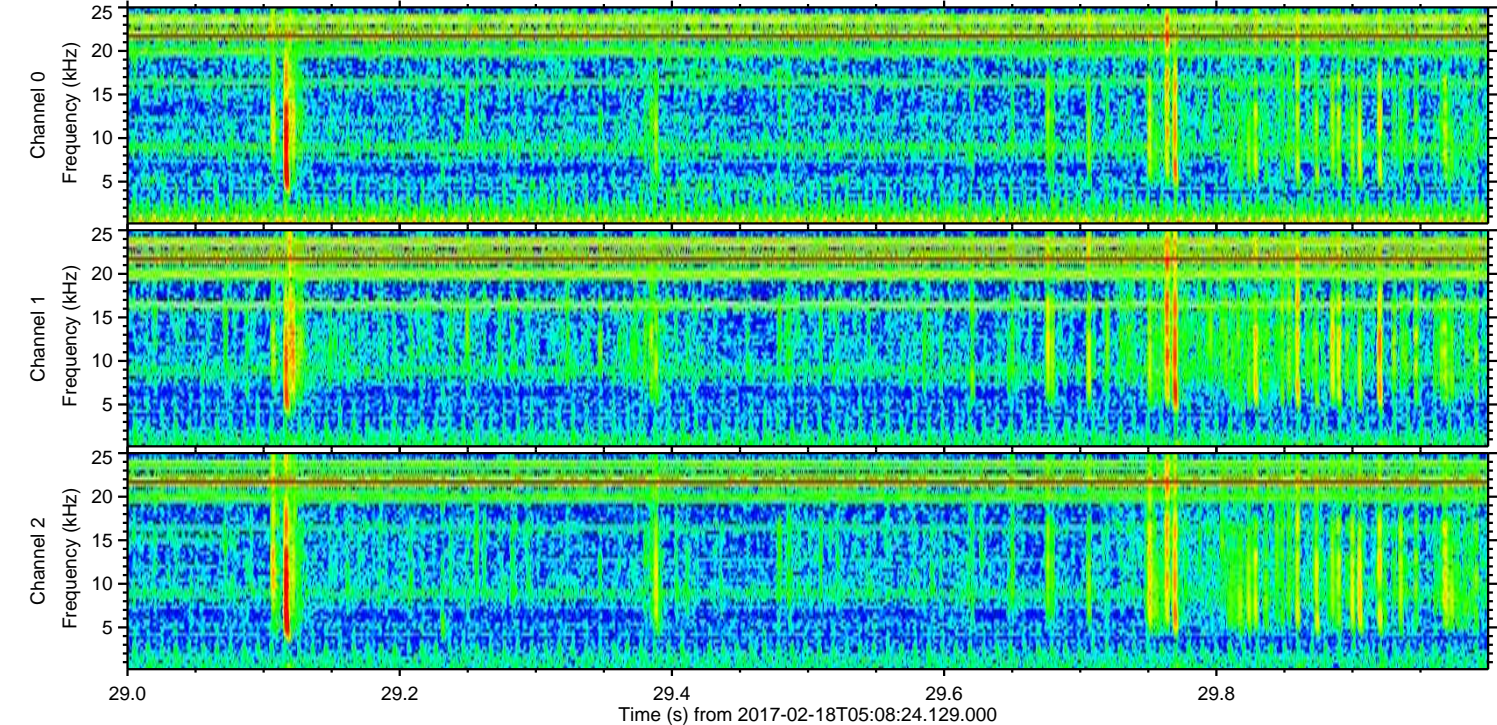
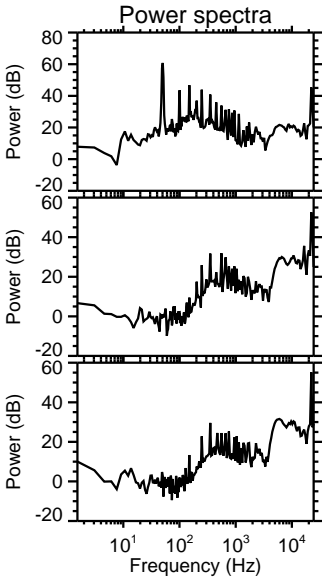
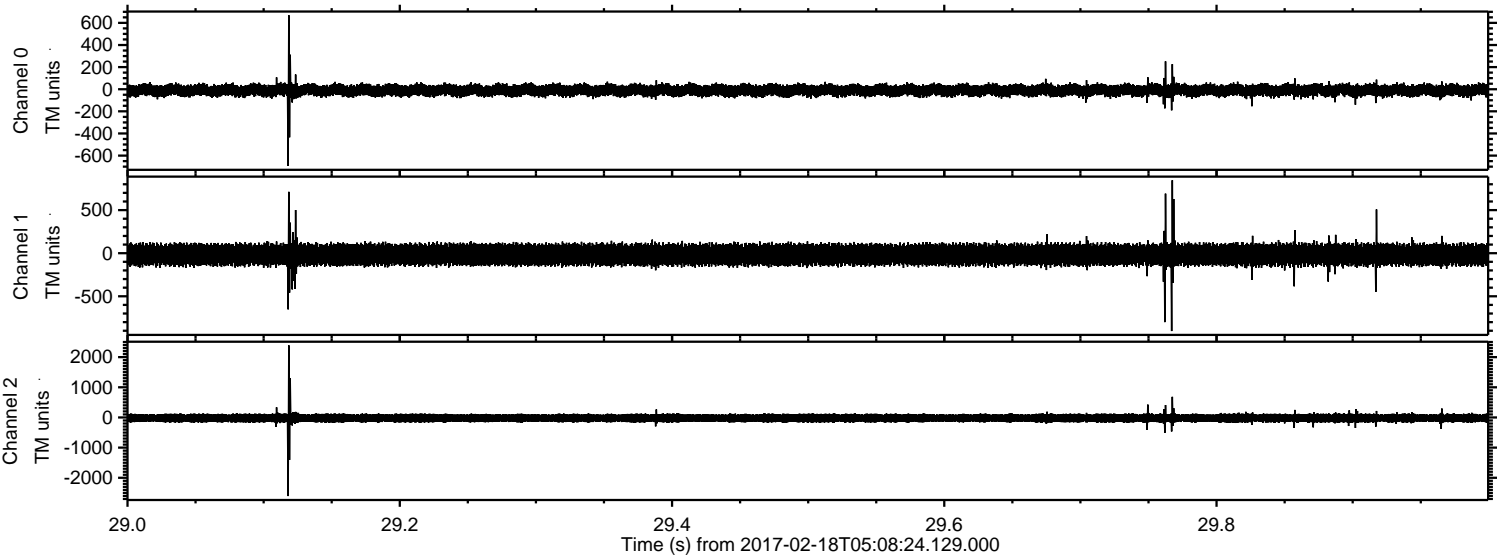

ELMAVAN 3D WAVEFORMS (Measured data sampled at 50 kHz) 51000 packets of 144 samples from 2017-02-18T05:08:24.129.000. Part 31/147

Processed Sat Feb 18 06:16:39 2017 by ELM ver.2012-10-06 from 001__elm20170218_050823__dat00.bin

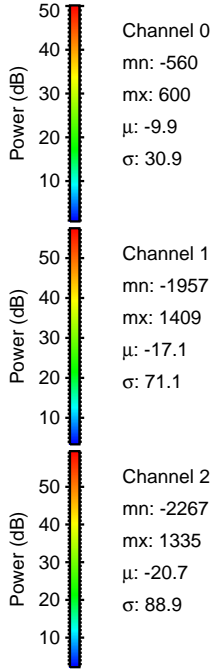
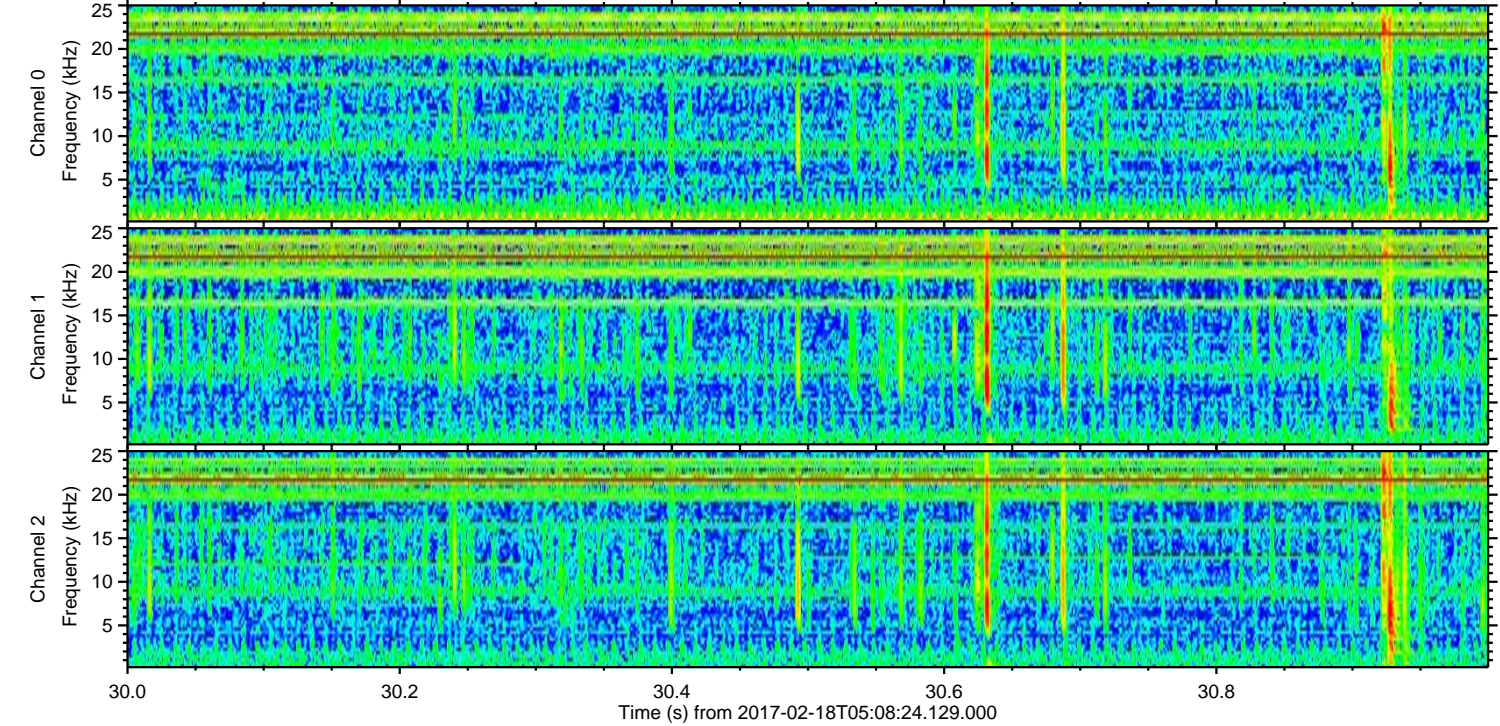
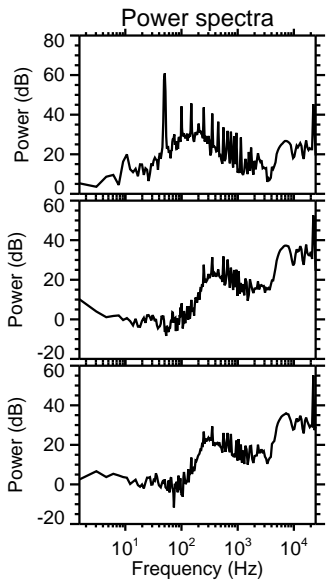
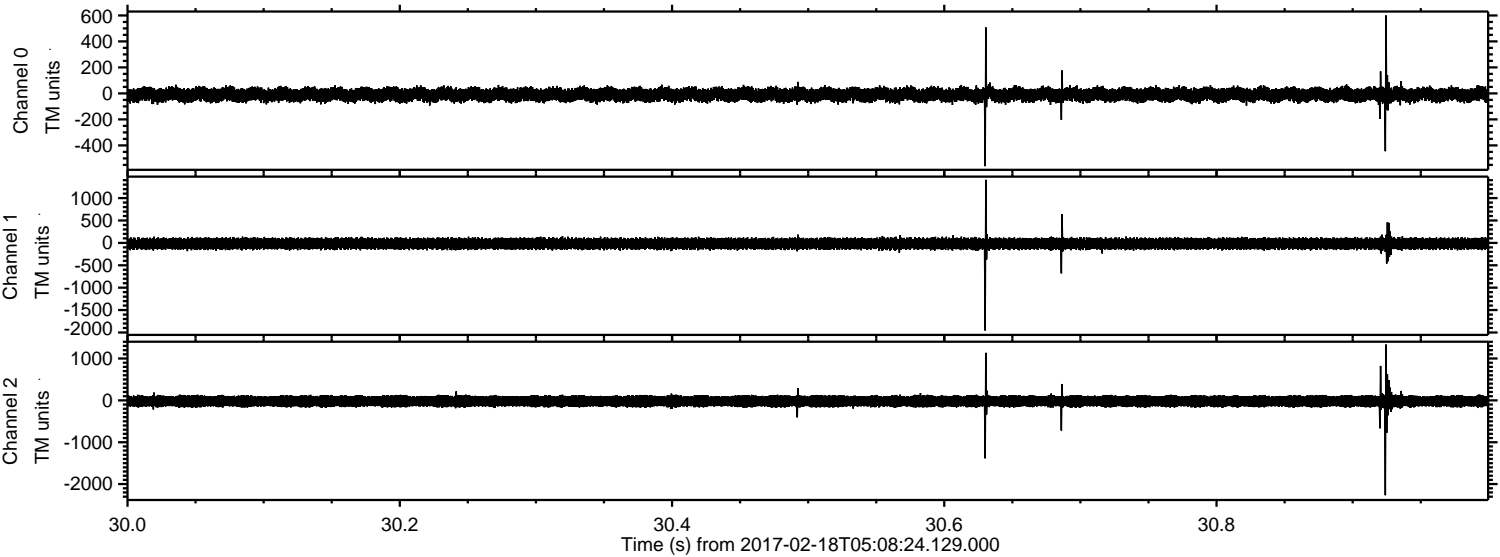

Channel 0
mn: -560
mx: 600
 μ : -9.9
 σ : 30.9

Channel 1
mn: -1957
mx: 1409
 μ : -17.1
 σ : 71.1

Channel 2
mn: -2267
mx: 1335
 μ : -20.7
 σ : 88.9

ELMAVAN 3D WAVEFORMS (Measured data sampled at 50 kHz) 51000 packets of 144 samples from 2017-02-18T05:08:24.129.000. Part 141/147

Processed Sat Feb 18 06:16:40 2017 by ELM ver.2012-10-06 from 001__elm20170218_050823__dat00.bin

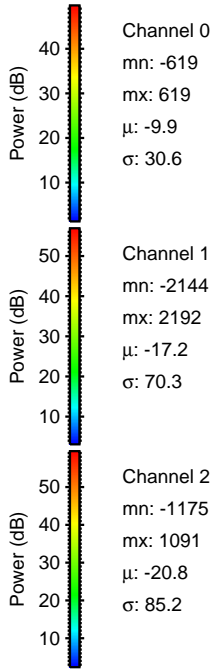
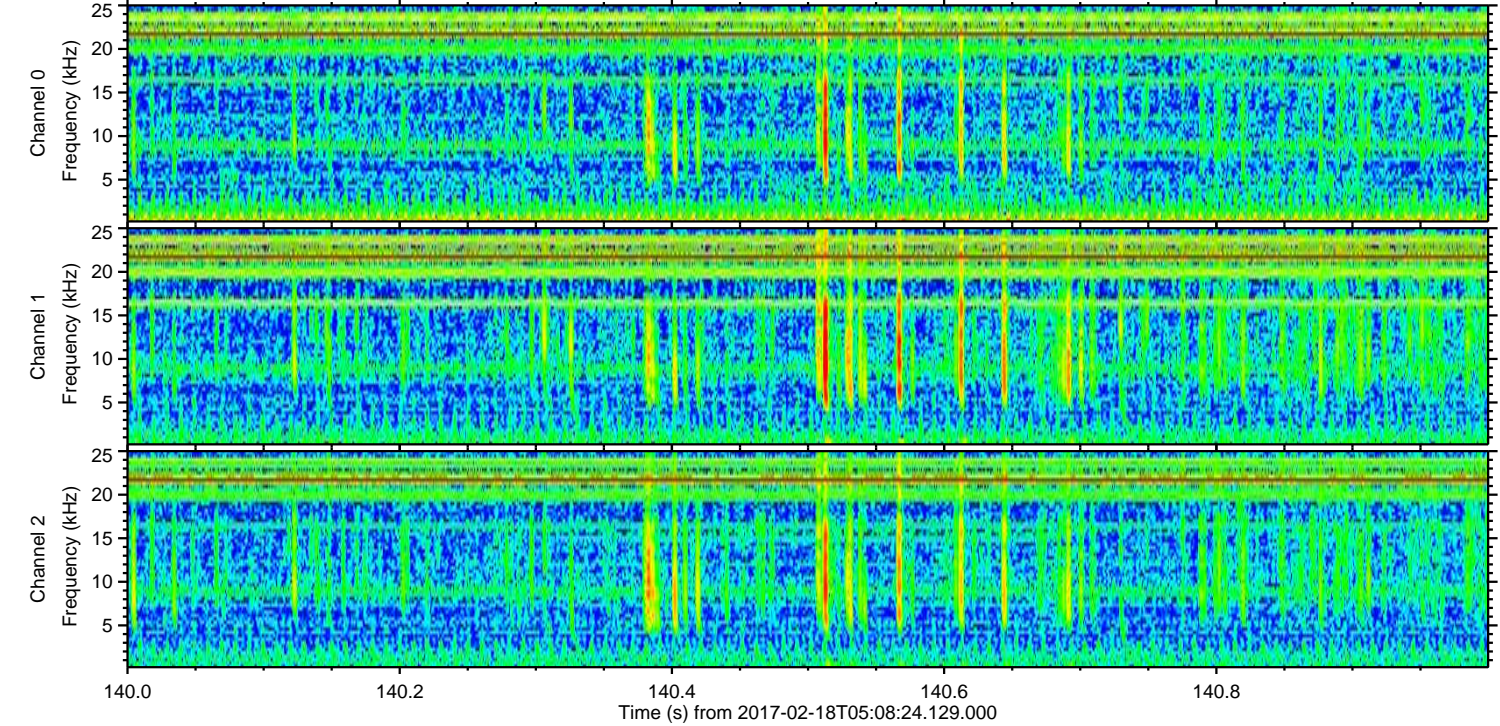
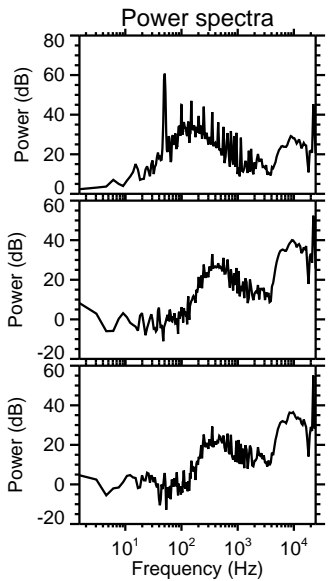
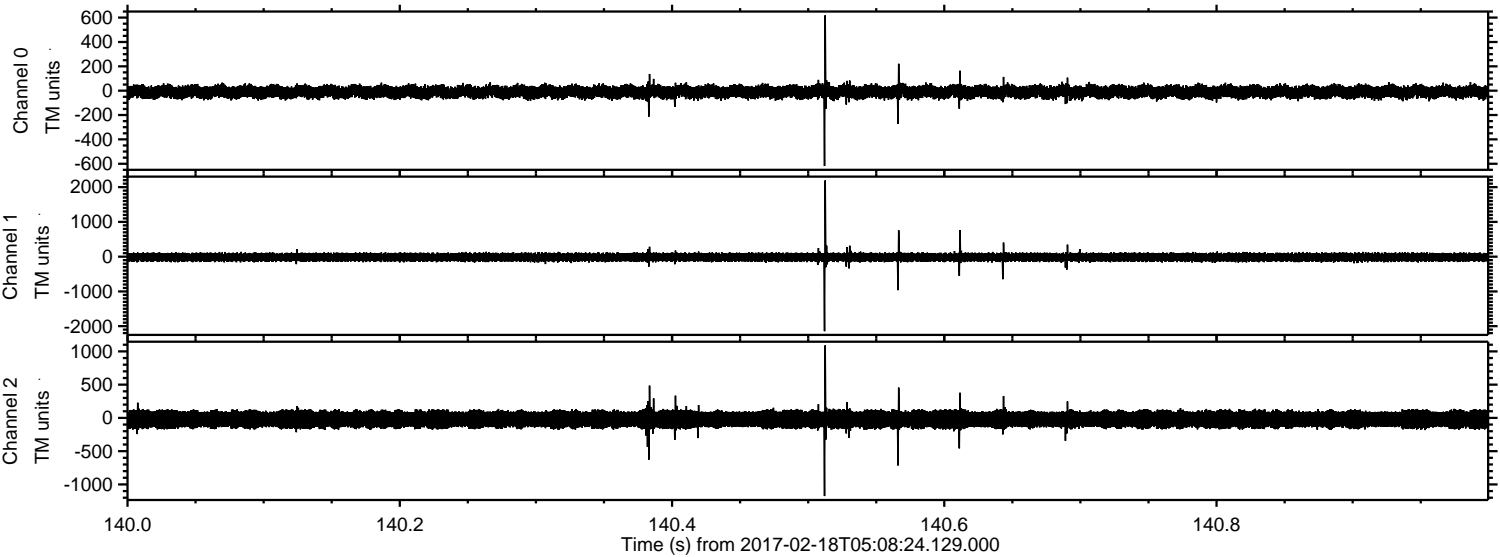

Processed Sat Feb 18 06:16:41 2017 by ELM ver.2012-10-06 from 001__elm20170218_050823__dat00.bin

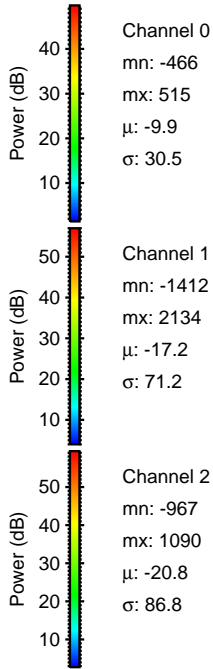
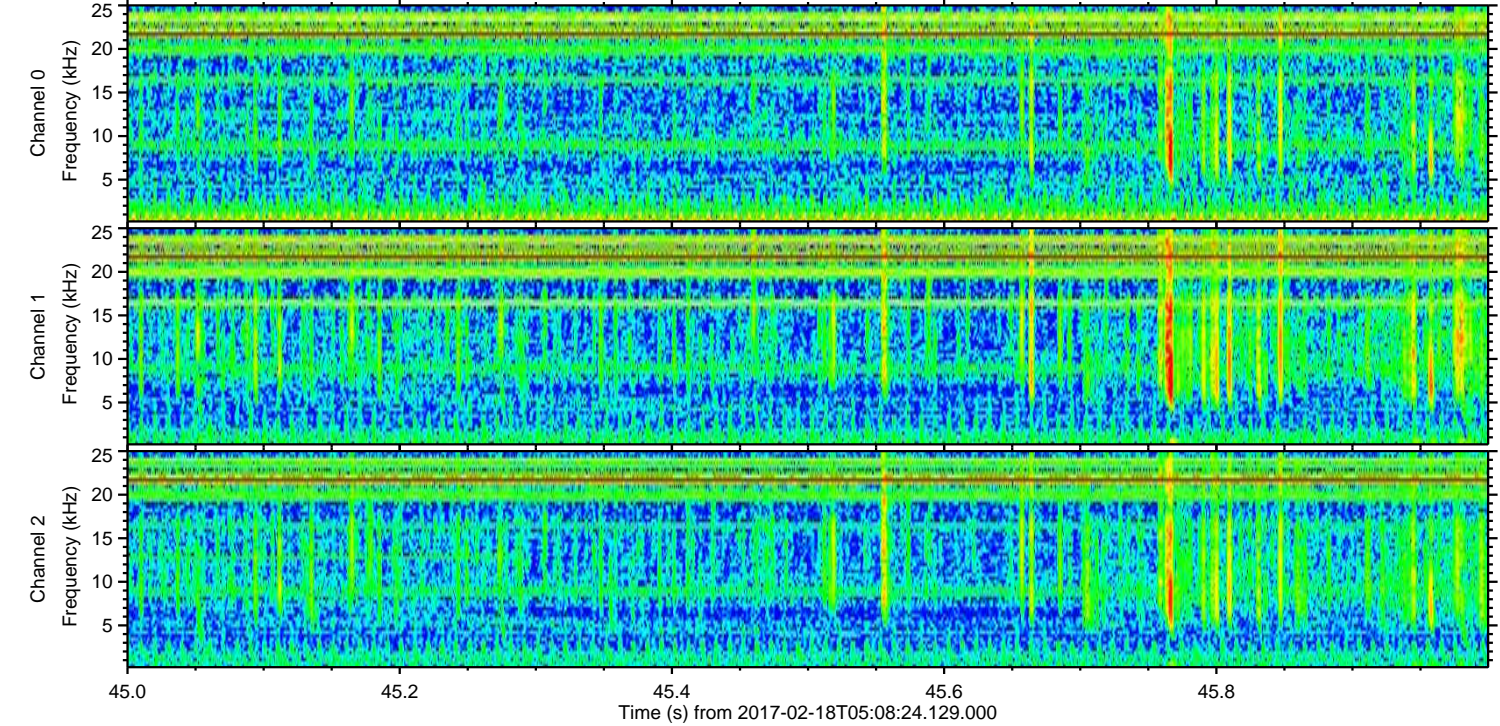
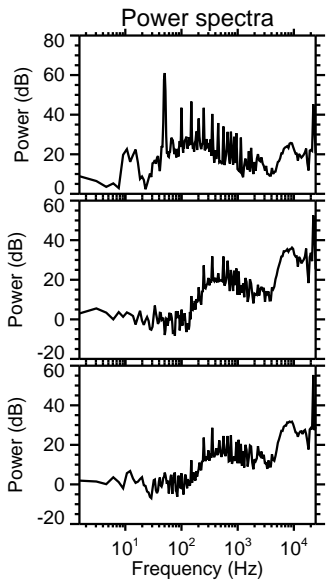
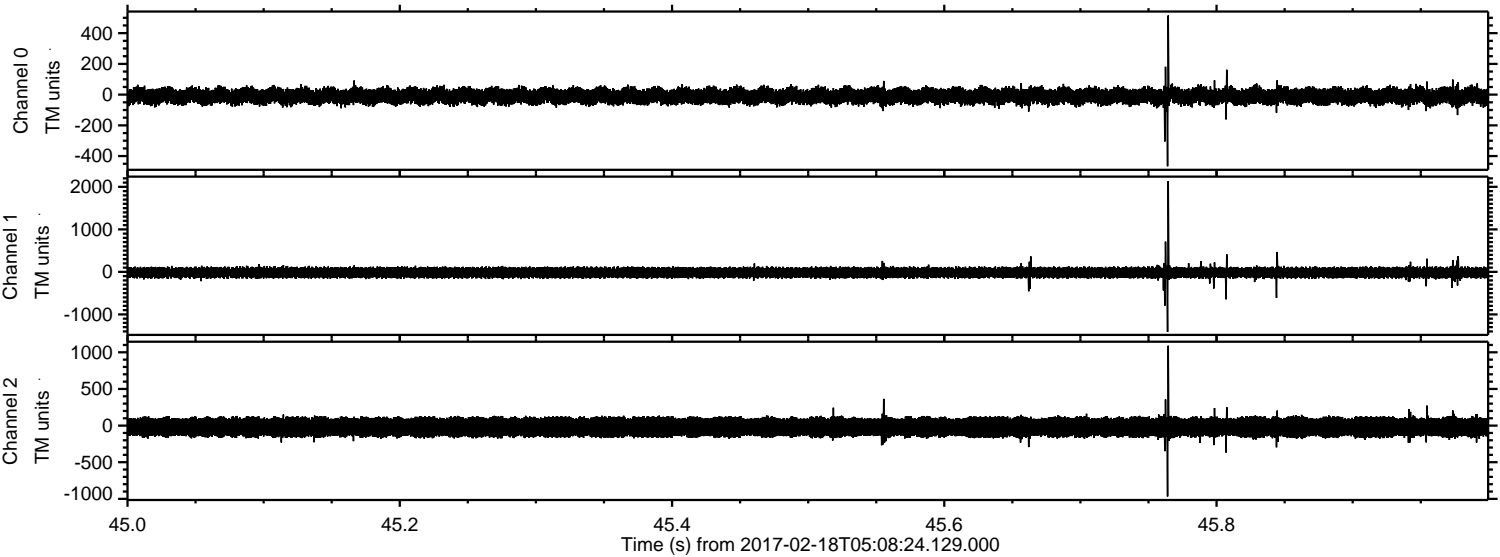

ELMAVAN 3D WAVEFORMS (Measured data sampled at 50 kHz) 51000 packets of 144 samples from 2017-02-18T05:08:24.129.000. Part 68/147

Processed Sat Feb 18 06:16:42 2017 by ELM ver.2012-10-06 from 001__elm20170218_050823__dat00.bin

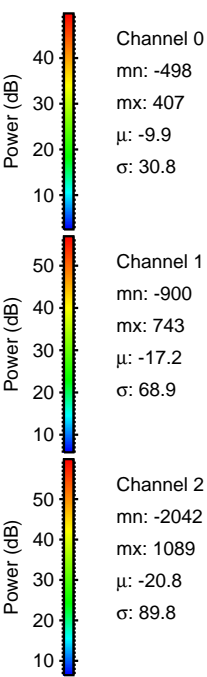
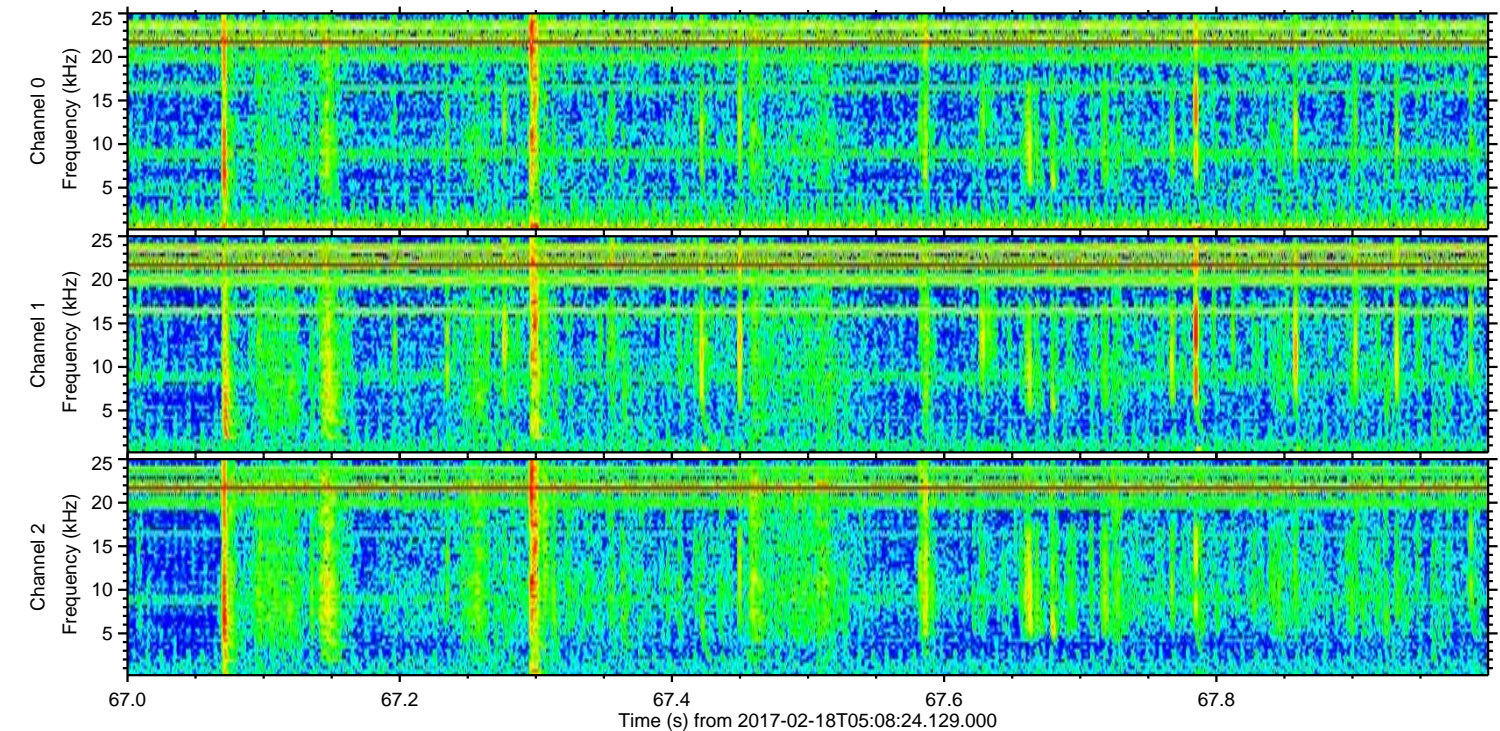
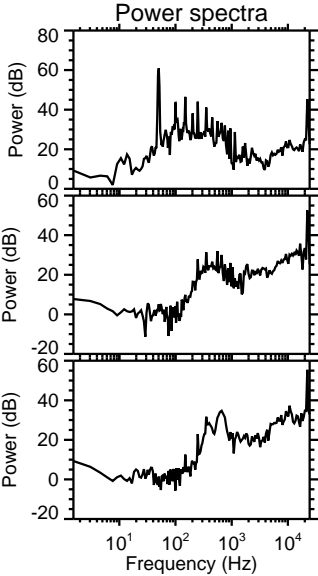
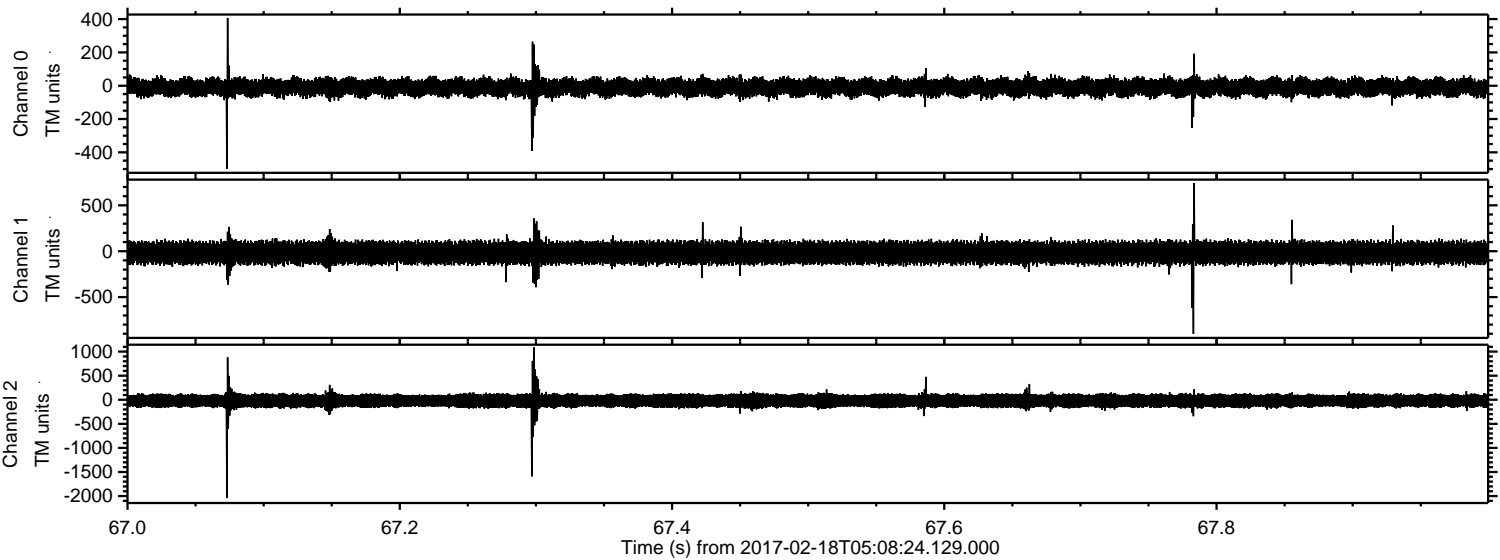

ELMAVAN 3D WAVEFORMS (Measured data sampled at 50 kHz) 51000 packets of 144 samples from 2017-02-18T05:08:24.129.000. Part 70/147

Processed Sat Feb 18 06:16:43 2017 by ELM ver.2012-10-06 from 001__elm20170218_050823__dat00.bin

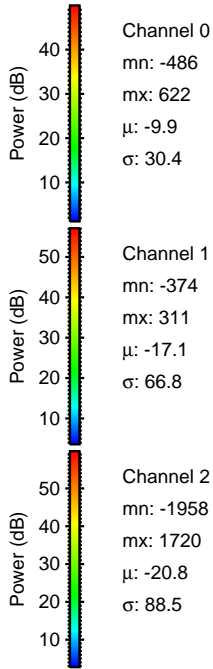
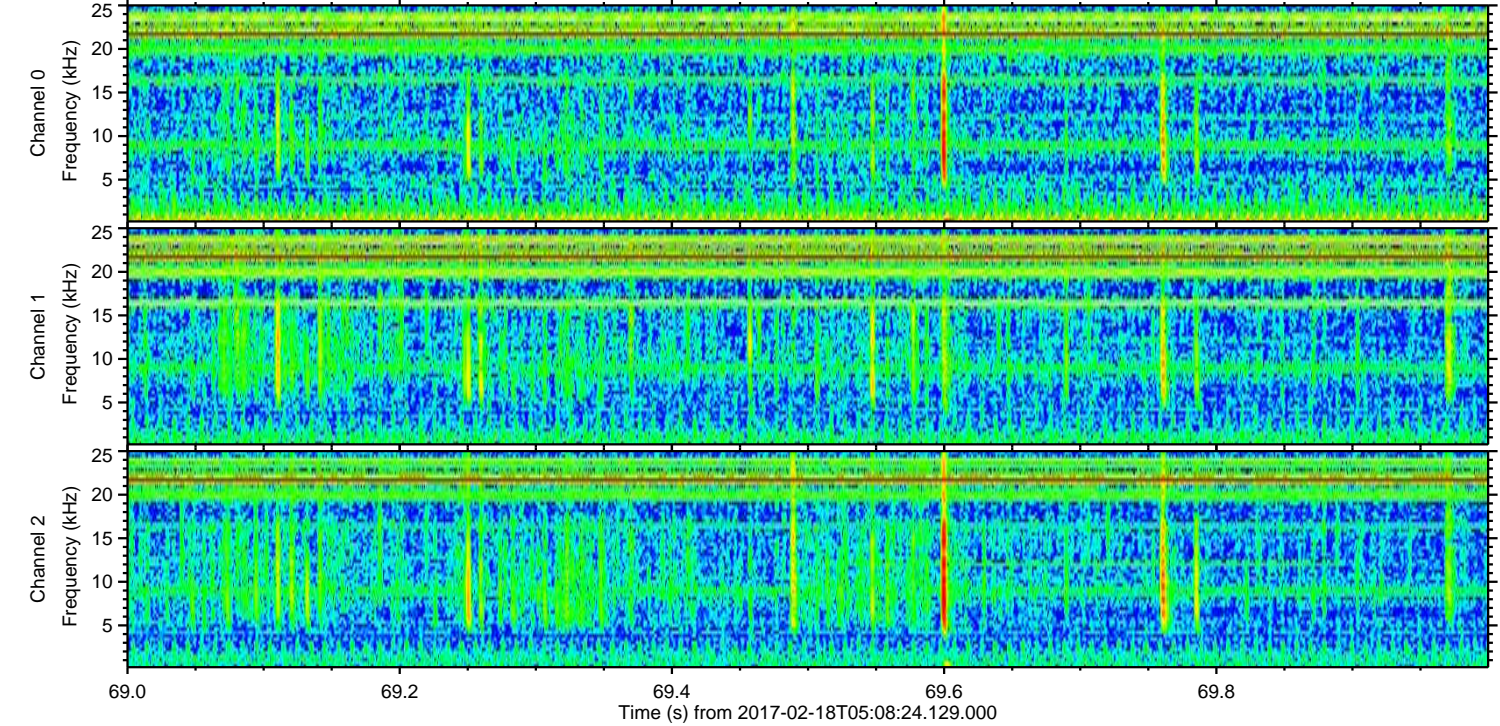
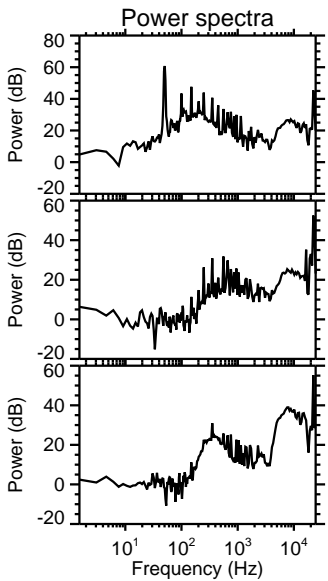
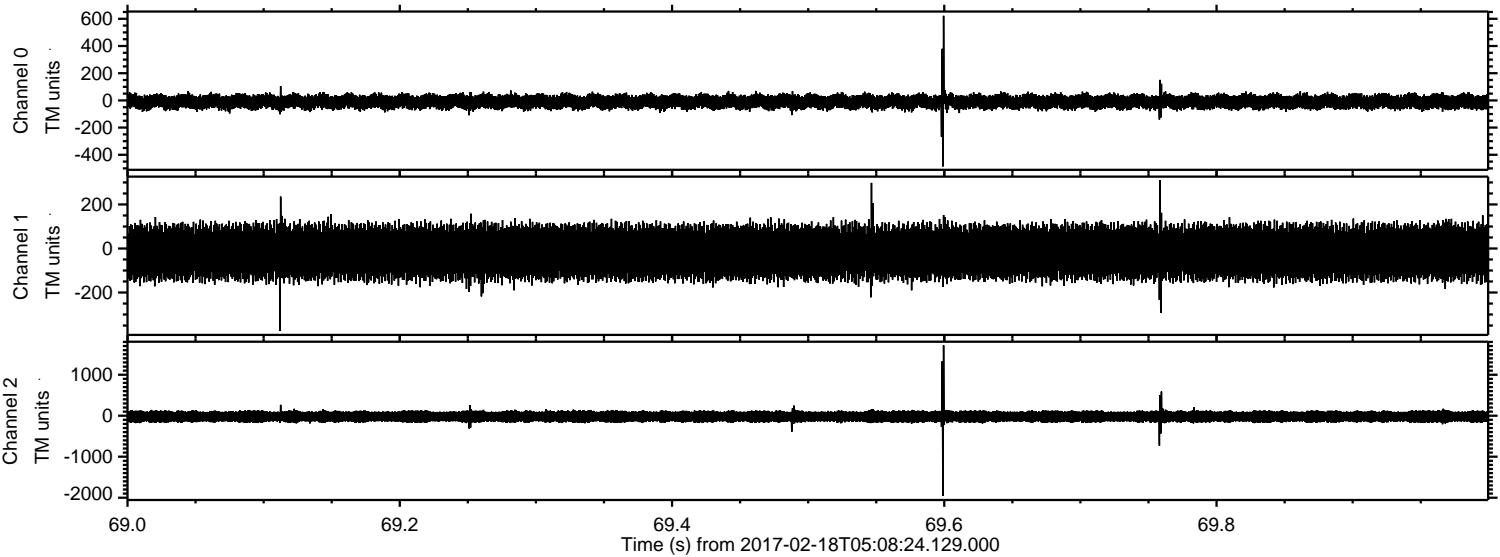

ELMAVAN 3D WAVEFORMS (Measured data sampled at 50 kHz) 51000 packets of 144 samples from 2017-02-18T05:08:24.129.000. Part 71/147

Processed Sat Feb 18 06:16:44 2017 by ELM ver.2012-10-06 from 001__elm20170218_050823__dat00.bin

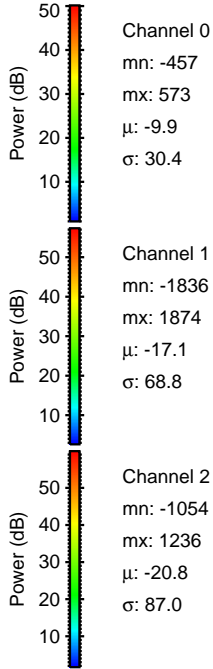
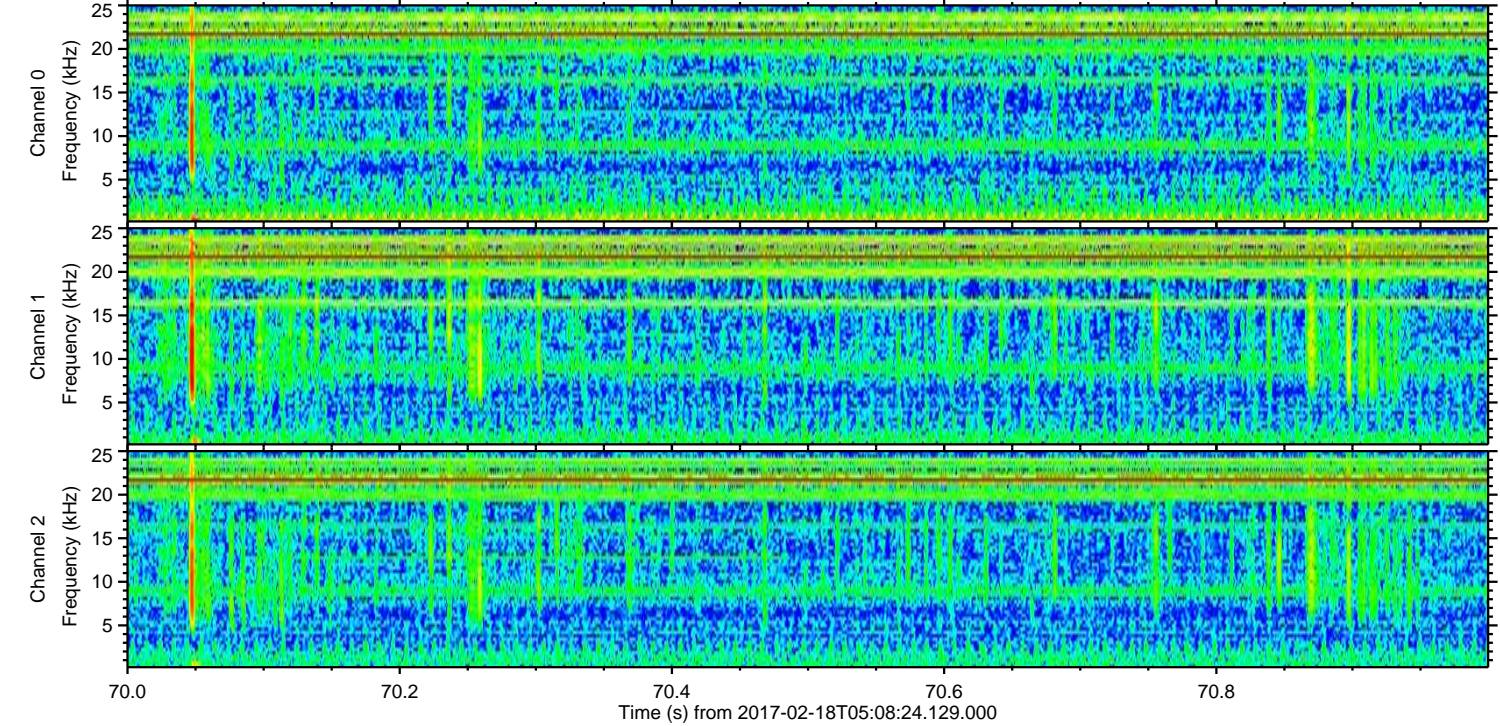
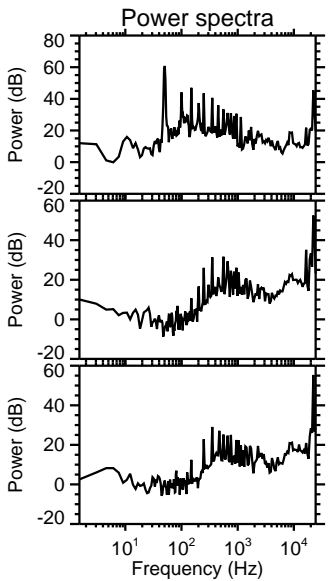
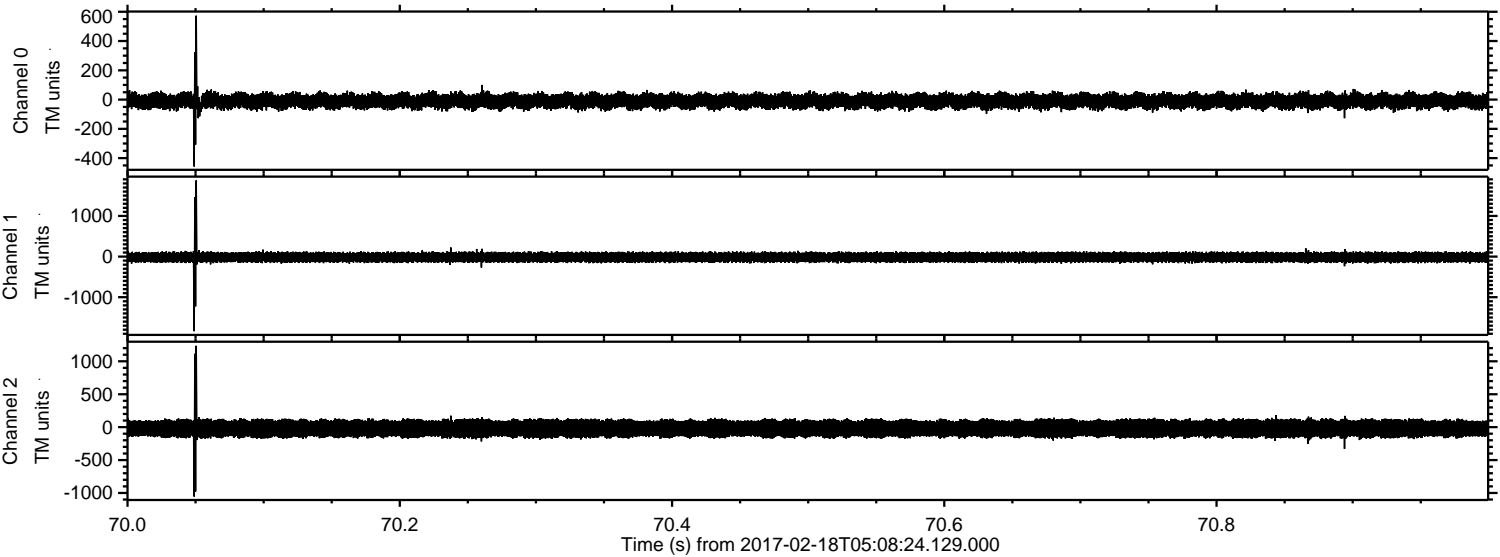

Channel 0
mn: -457
mx: 573
 μ : -9.9
 σ : 30.4

Channel 1
mn: -1836
mx: 1874
 μ : -17.1
 σ : 68.8

Channel 2
mn: -1054
mx: 1236
 μ : -20.8
 σ : 87.0

ELMAVAN 3D WAVEFORMS (Measured data sampled at 50 kHz) 51000 packets of 144 samples from 2017-02-18T05:08:24.129.000. Part 132/147

