

ELMAVAN 3D WAVEFORMS (Measured data sampled at 50 kHz) 51000 packets of 144 samples from 2017-02-18T04:23:22.235.000.

Processed Sat Feb 18 05:31:24 2017 by ELM ver.2012-10-06 from 001__elm20170218_042321__dat00.bin

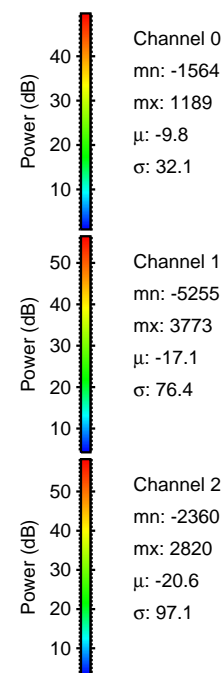
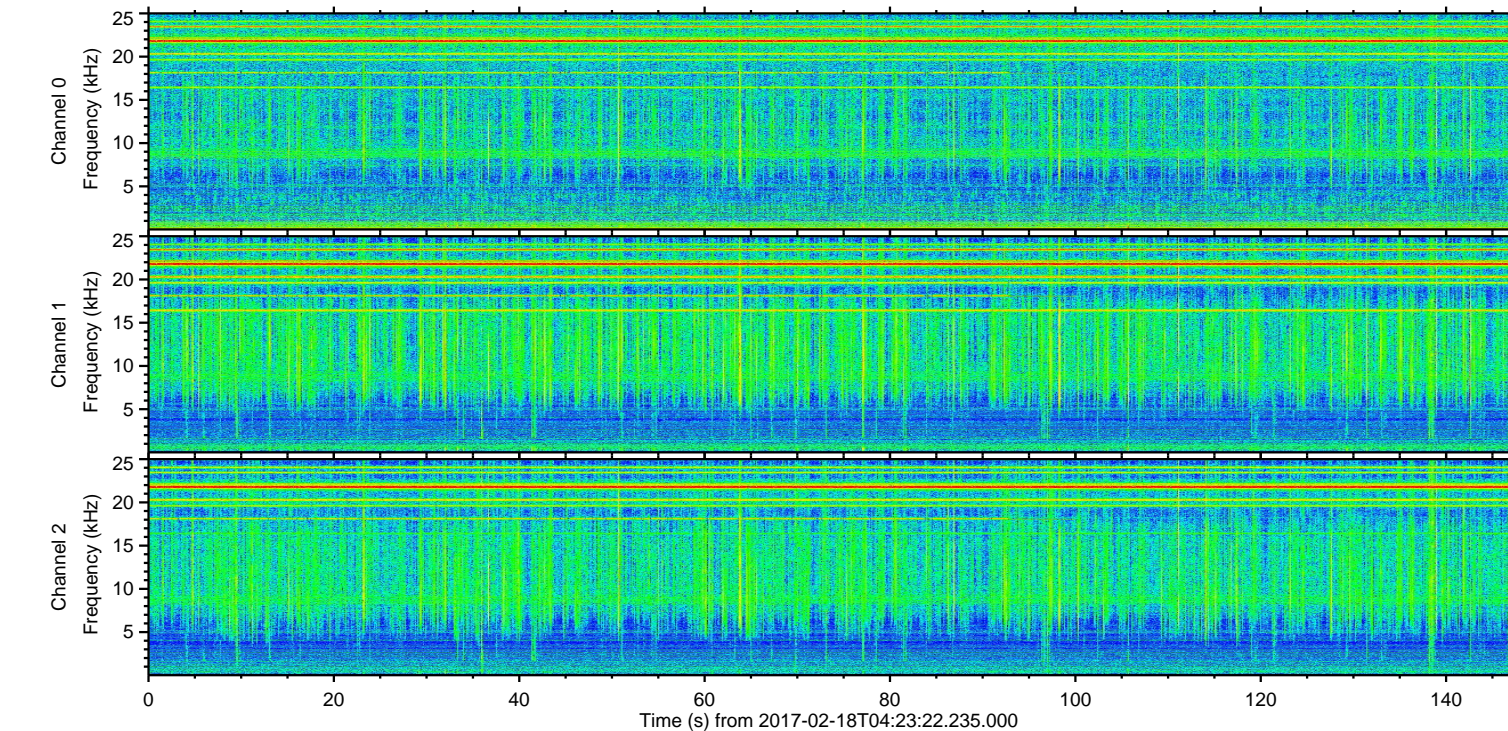
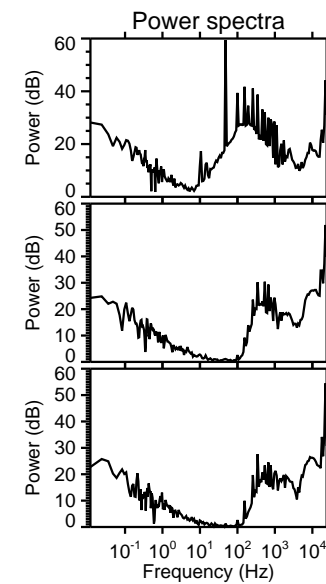
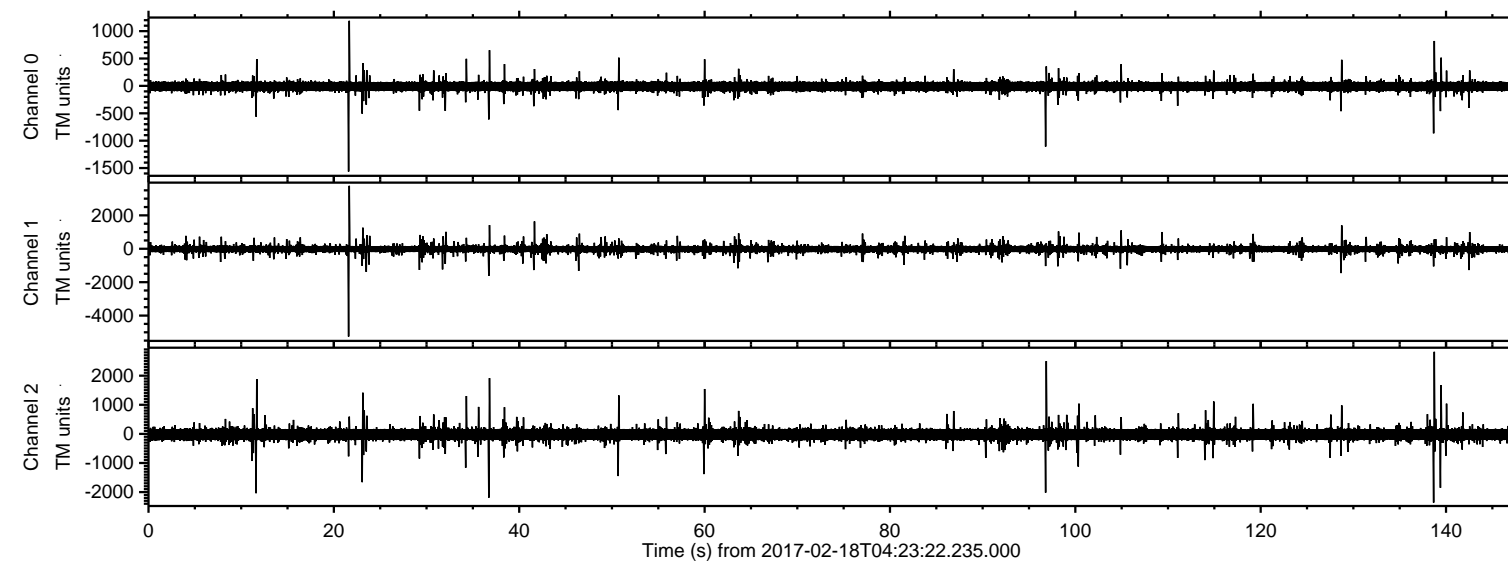

Channel 0
mn: -1564
mx: 1189
 μ : -9.8
 σ : 32.1

Channel 1
mn: -5255
mx: 3773
 μ : -17.1
 σ : 76.4

Channel 2
mn: -2360
mx: 2820
 μ : -20.6
 σ : 97.1

ELMAVAN 3D WAVEFORMS (Measured data sampled at 50 kHz) 51000 packets of 144 samples from 2017-02-18T04:23:22.235.000. Part 22/147

Processed Sat Feb 18 05:31:35 2017 by ELM ver.2012-10-06 from 001__elm20170218_042321__dat00.bin

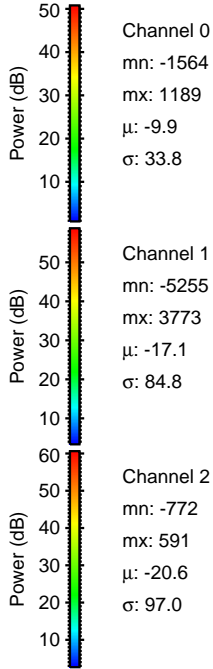
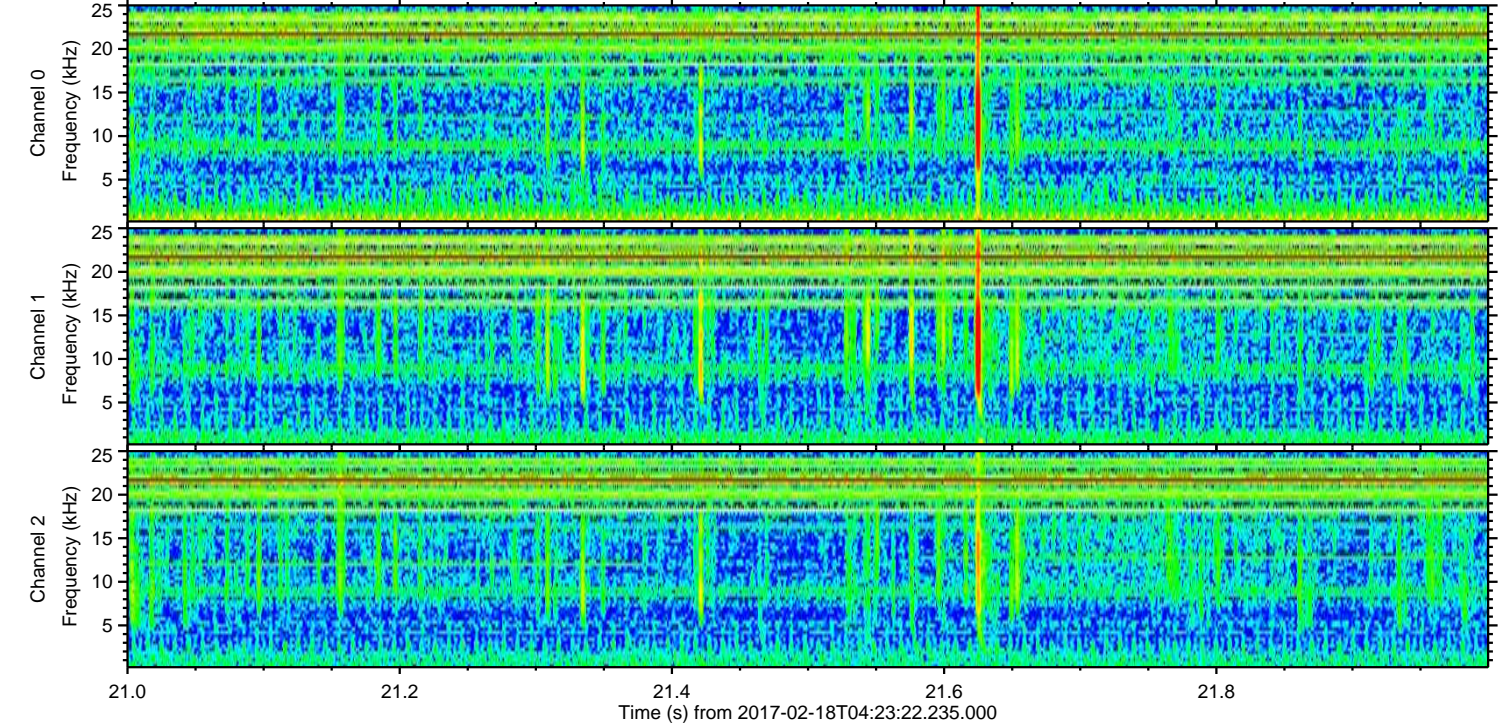
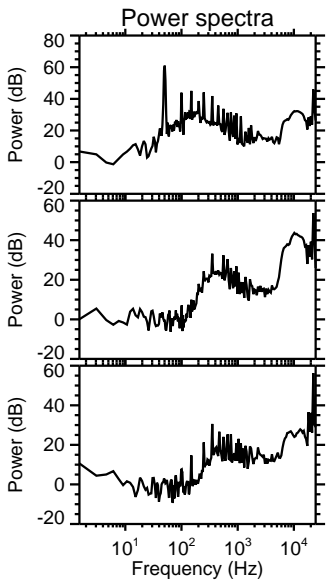
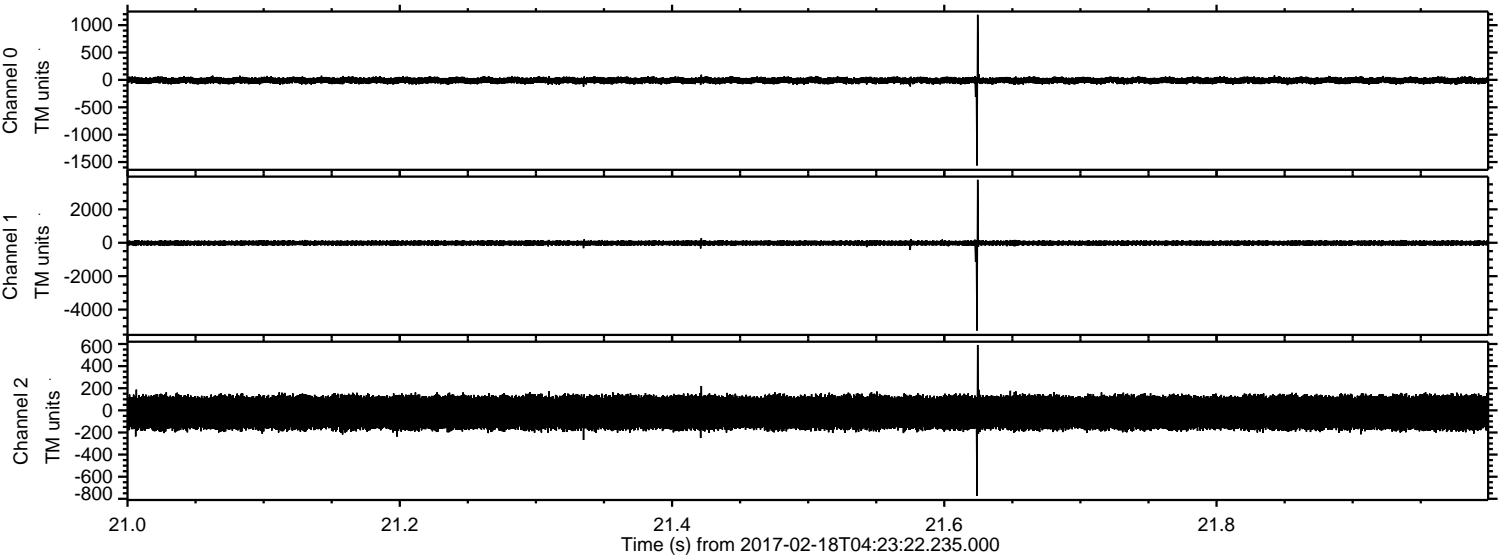

ELMAVAN 3D WAVEFORMS (Measured data sampled at 50 kHz) 51000 packets of 144 samples from 2017-02-18T04:23:22.235.000. Part 139/147

Processed Sat Feb 18 05:31:36 2017 by ELM ver.2012-10-06 from 001__elm20170218_042321__dat00.bin

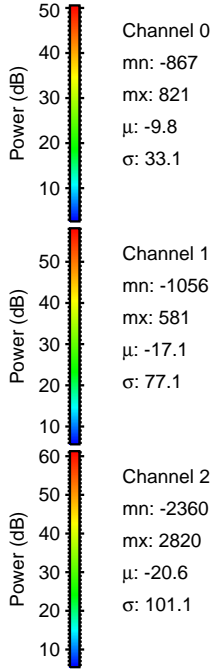
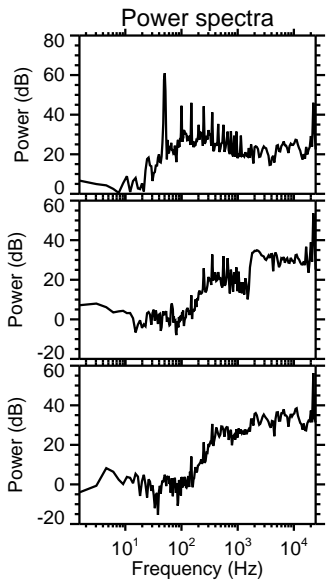
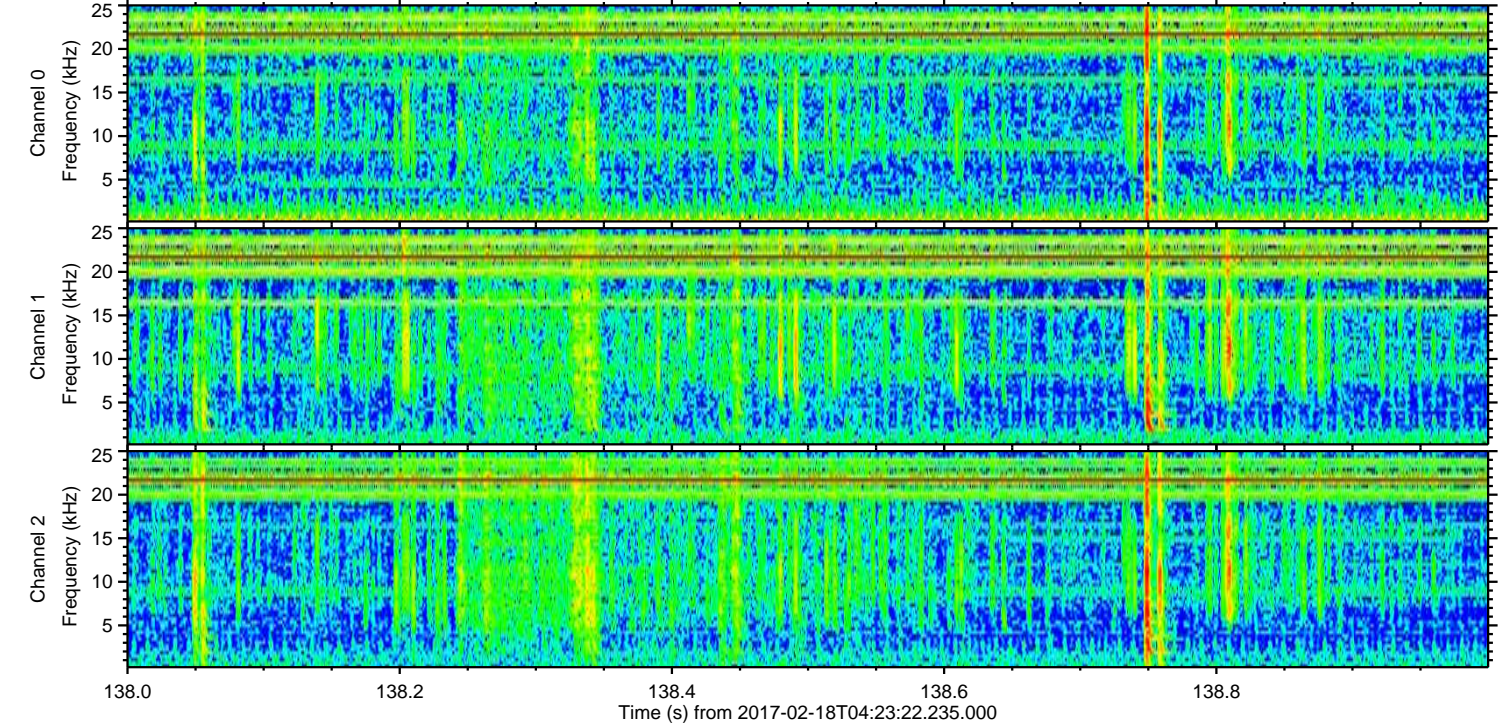
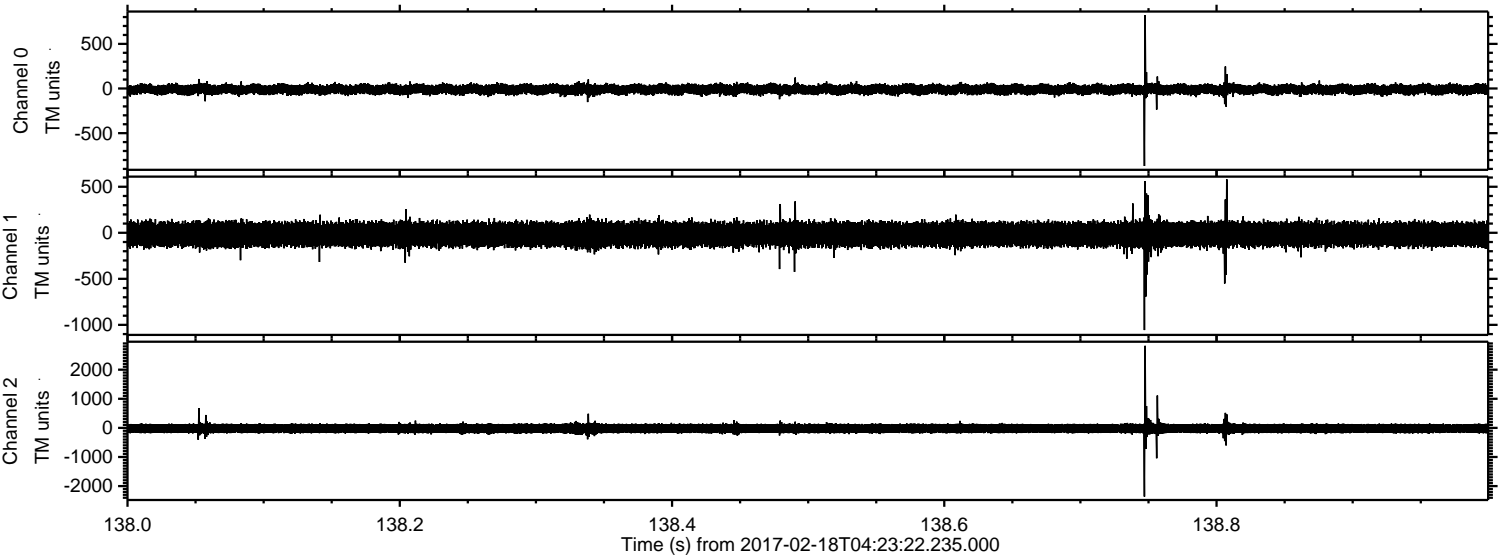

ELMAVAN 3D WAVEFORMS (Measured data sampled at 50 kHz) 51000 packets of 144 samples from 2017-02-18T04:23:22.235.000. Part 97/147

Processed Sat Feb 18 05:31:37 2017 by ELM ver.2012-10-06 from 001__elm20170218_042321__dat00.bin

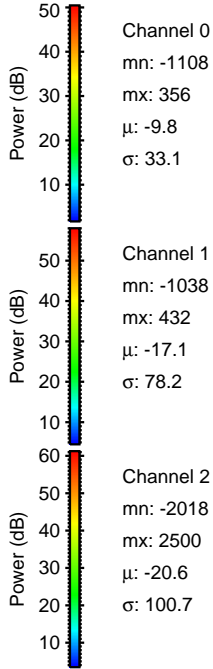
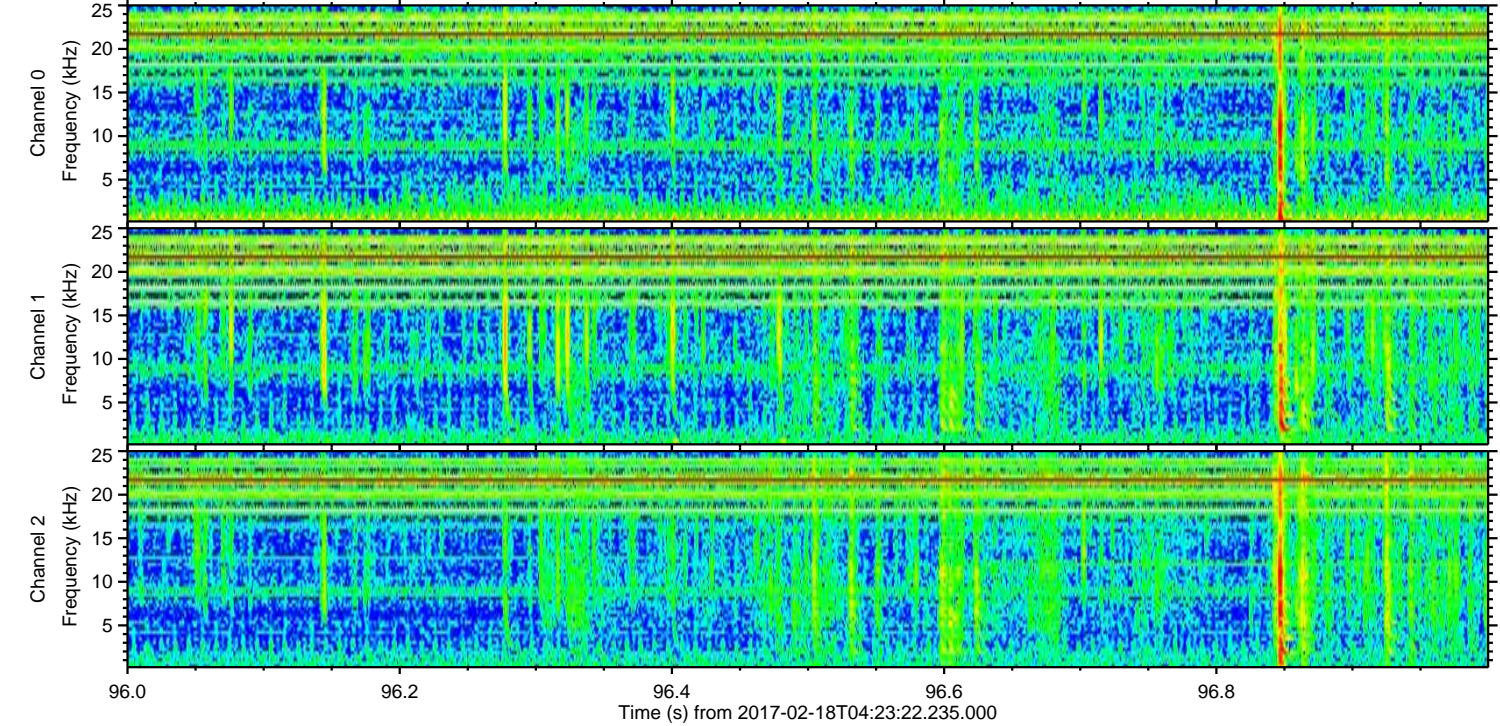
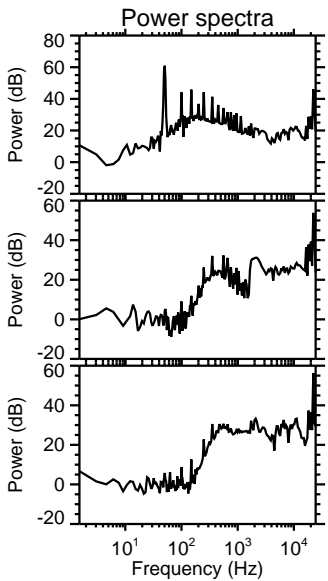
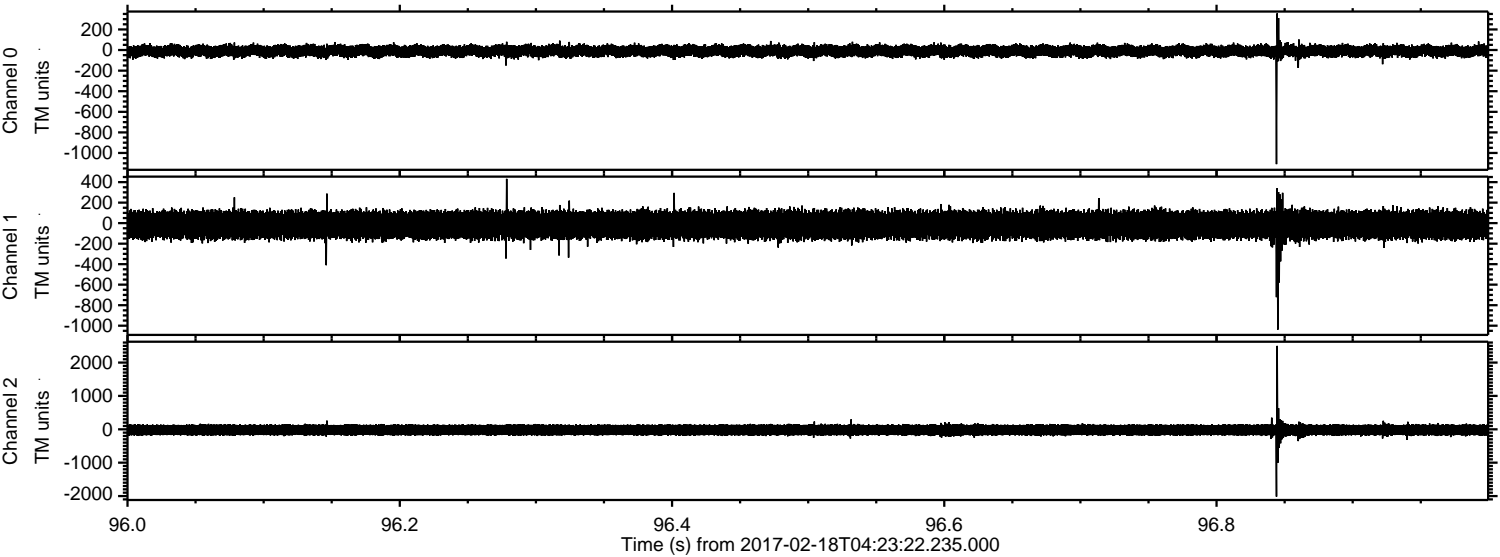

ELMAVAN 3D WAVEFORMS (Measured data sampled at 50 kHz) 51000 packets of 144 samples from 2017-02-18T04:23:22.235.000. Part 37/147

Processed Sat Feb 18 05:31:38 2017 by ELM ver.2012-10-06 from 001__elm20170218_042321__dat00.bin

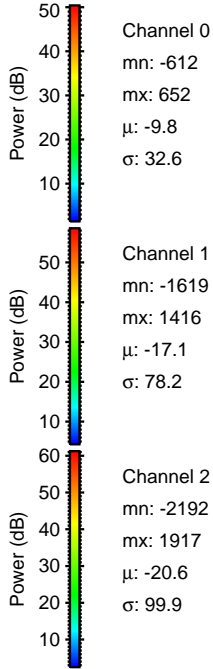
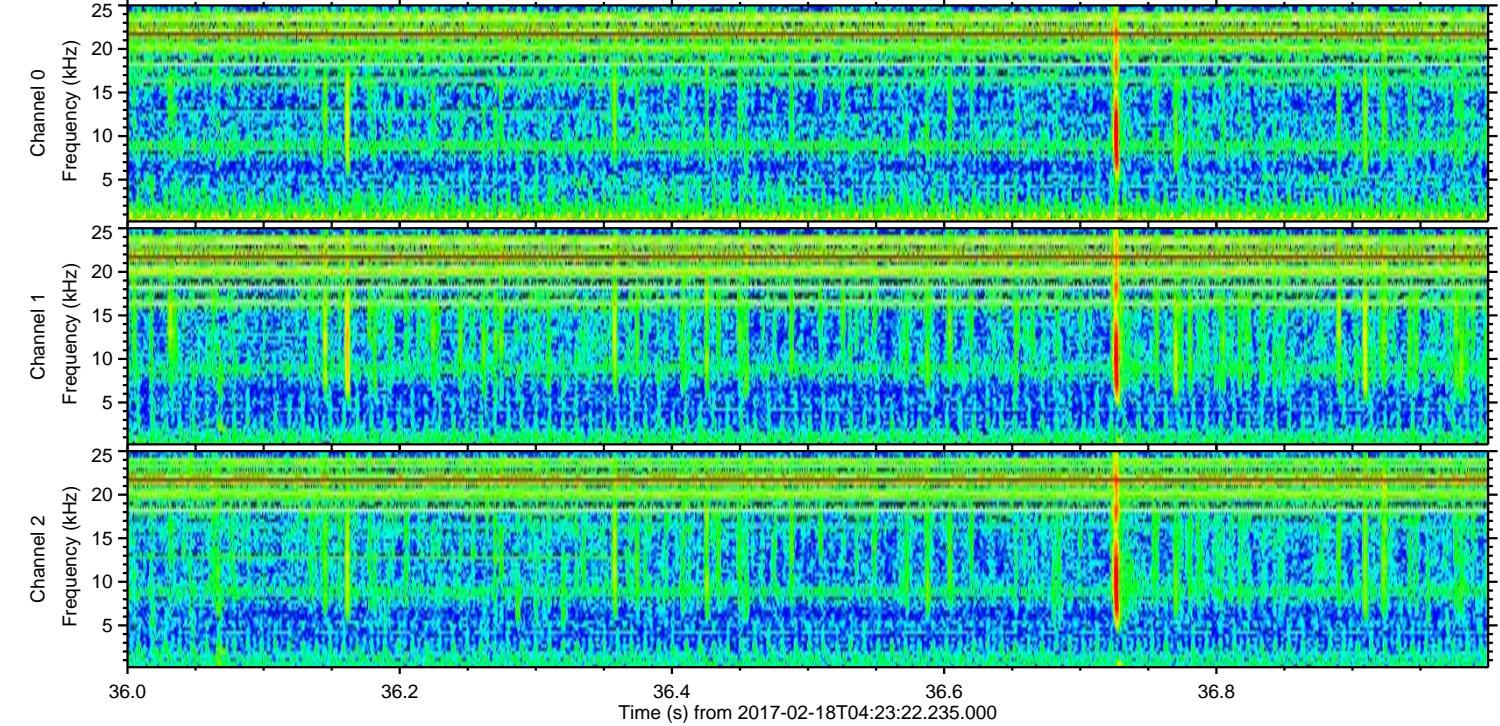
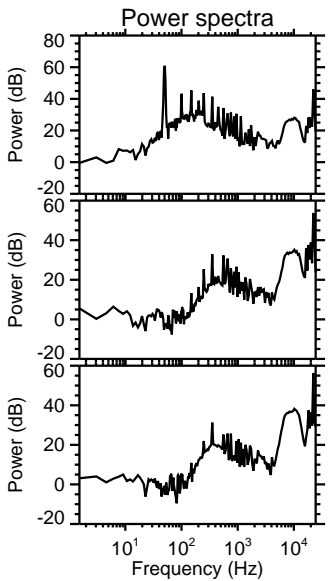
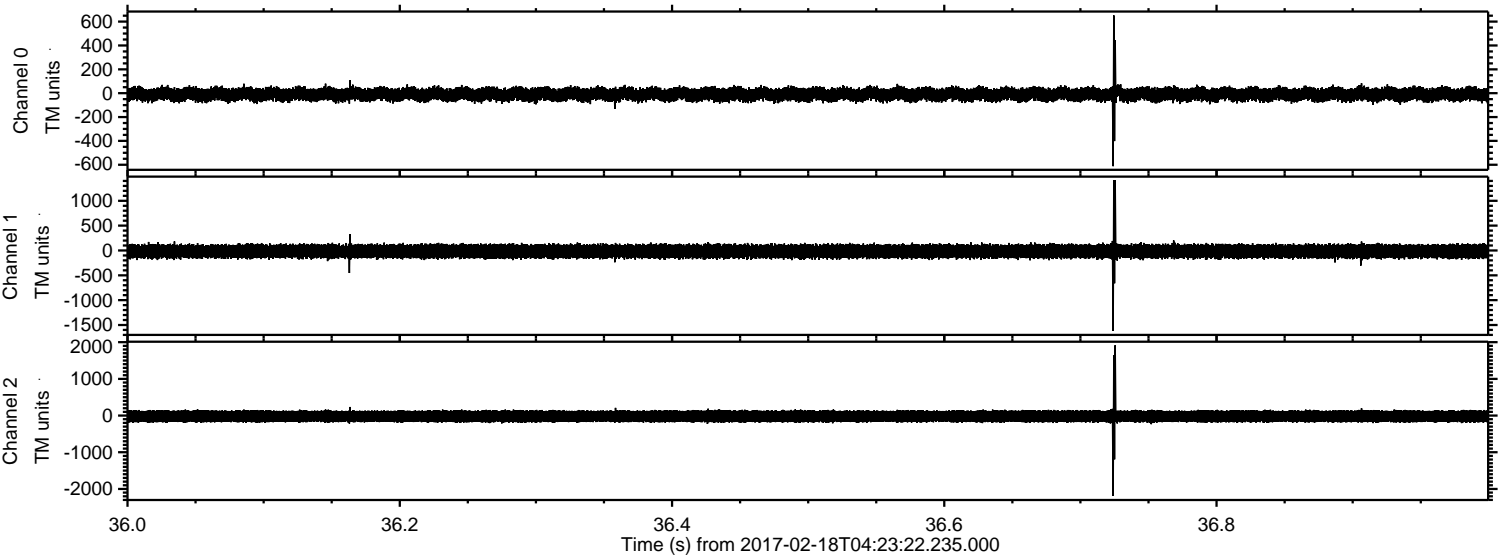

ELMAVAN 3D WAVEFORMS (Measured data sampled at 50 kHz) 51000 packets of 144 samples from 2017-02-18T04:23:22.235.000. Part 12/147

Processed Sat Feb 18 05:31:39 2017 by ELM ver.2012-10-06 from 001__elm20170218_042321__dat00.bin

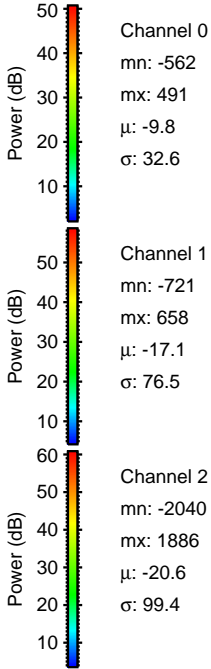
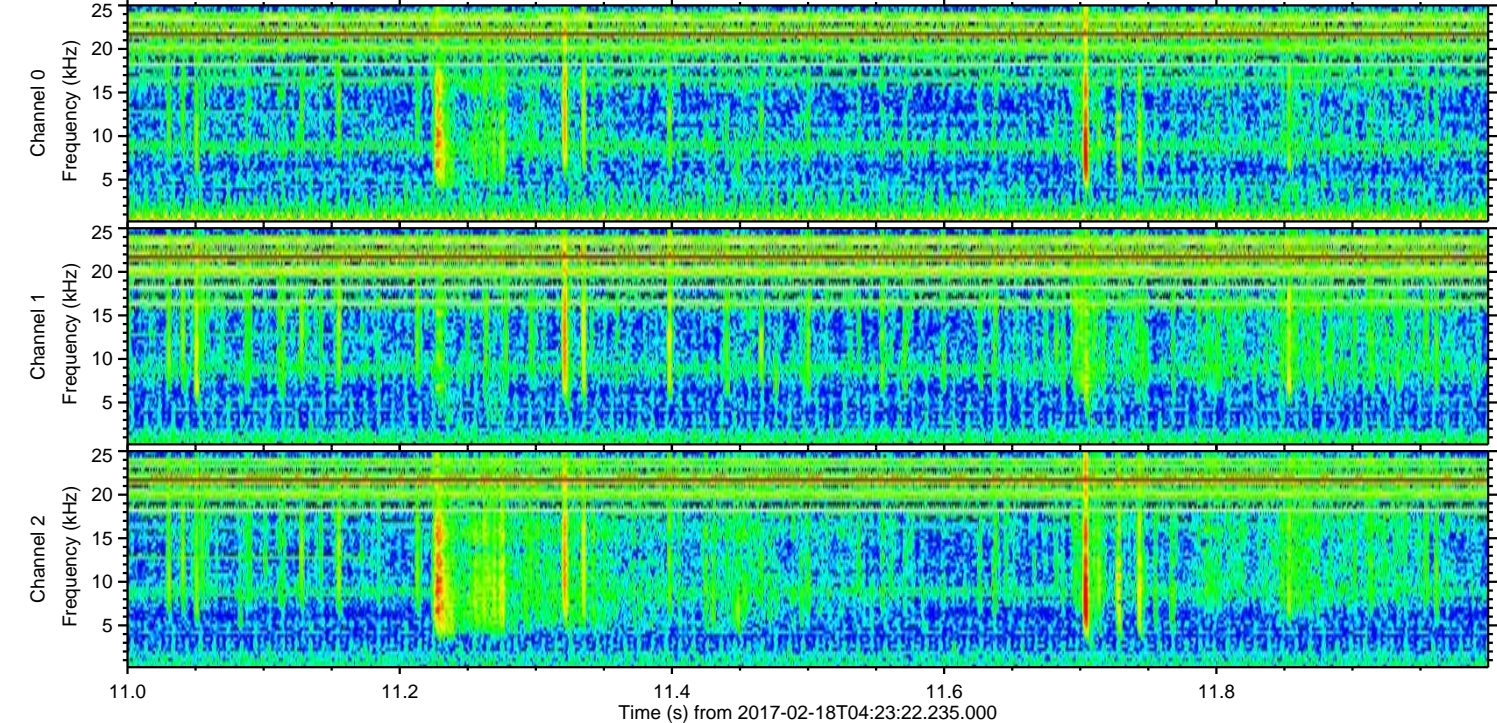
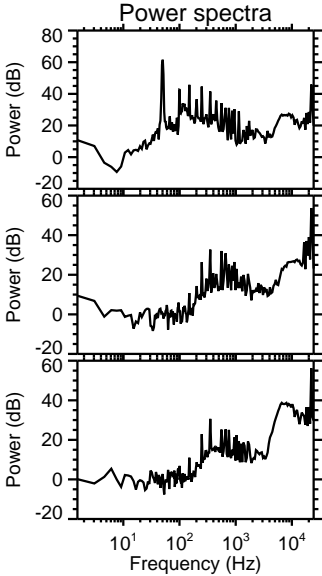
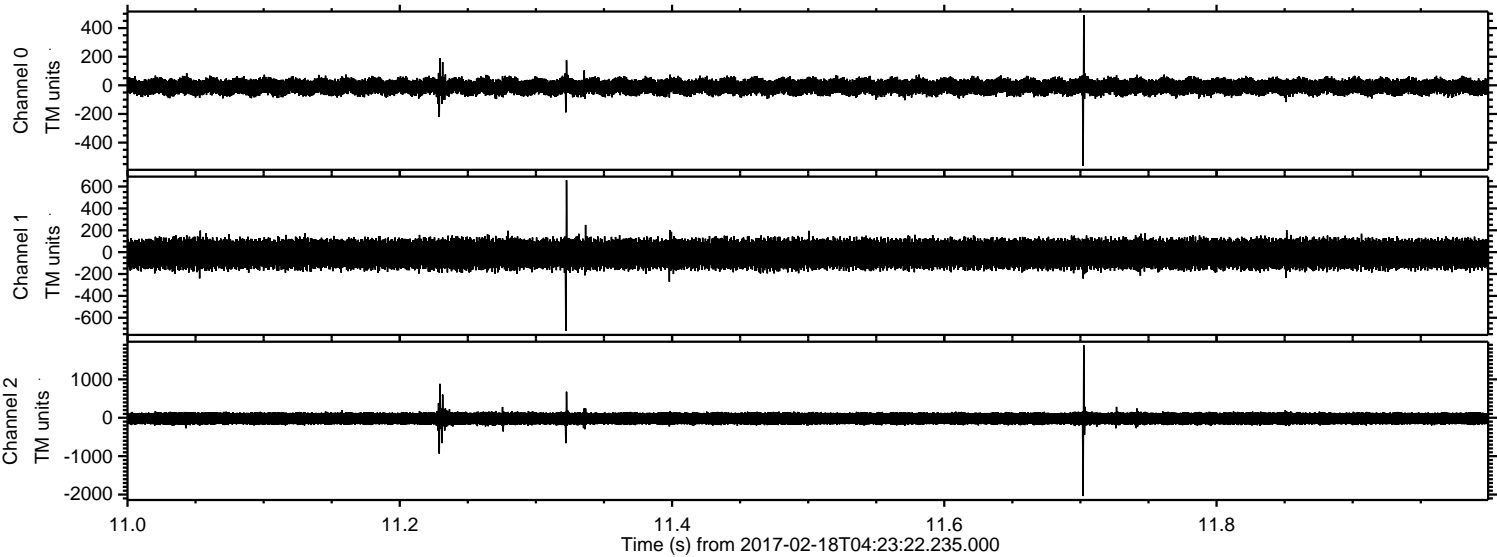

ELMAVAN 3D WAVEFORMS (Measured data sampled at 50 kHz) 51000 packets of 144 samples from 2017-02-18T04:23:22.235.000. Part 140/147

Processed Sat Feb 18 05:31:40 2017 by ELM ver.2012-10-06 from 001__elm20170218_042321__dat00.bin

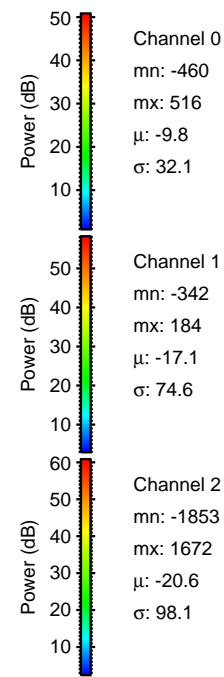
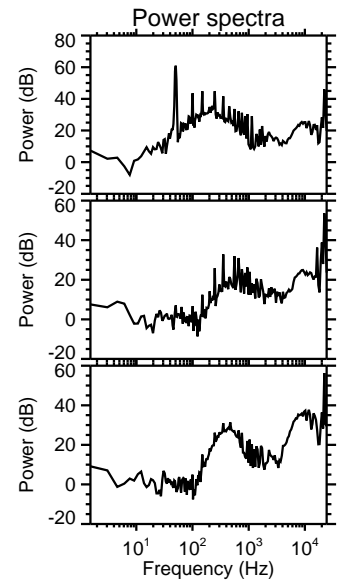
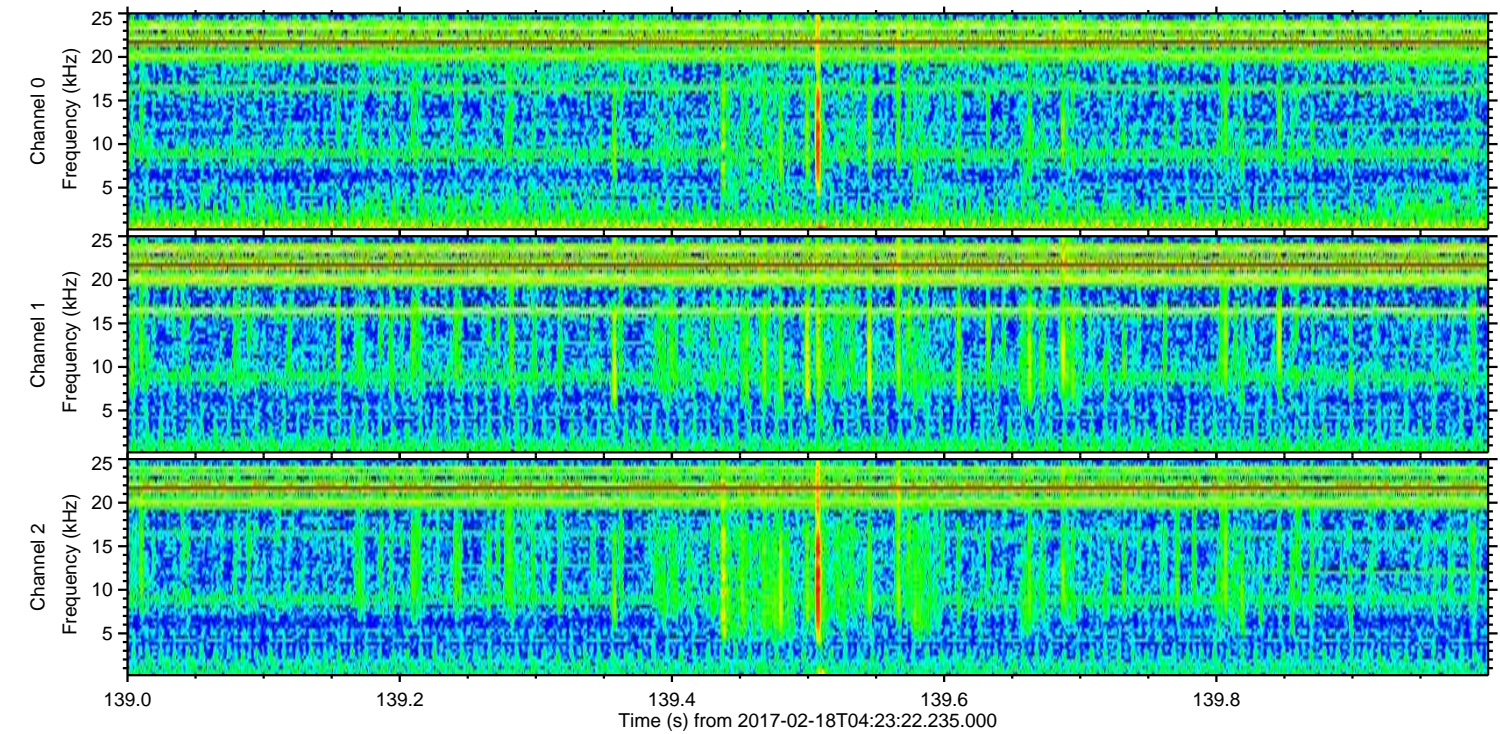
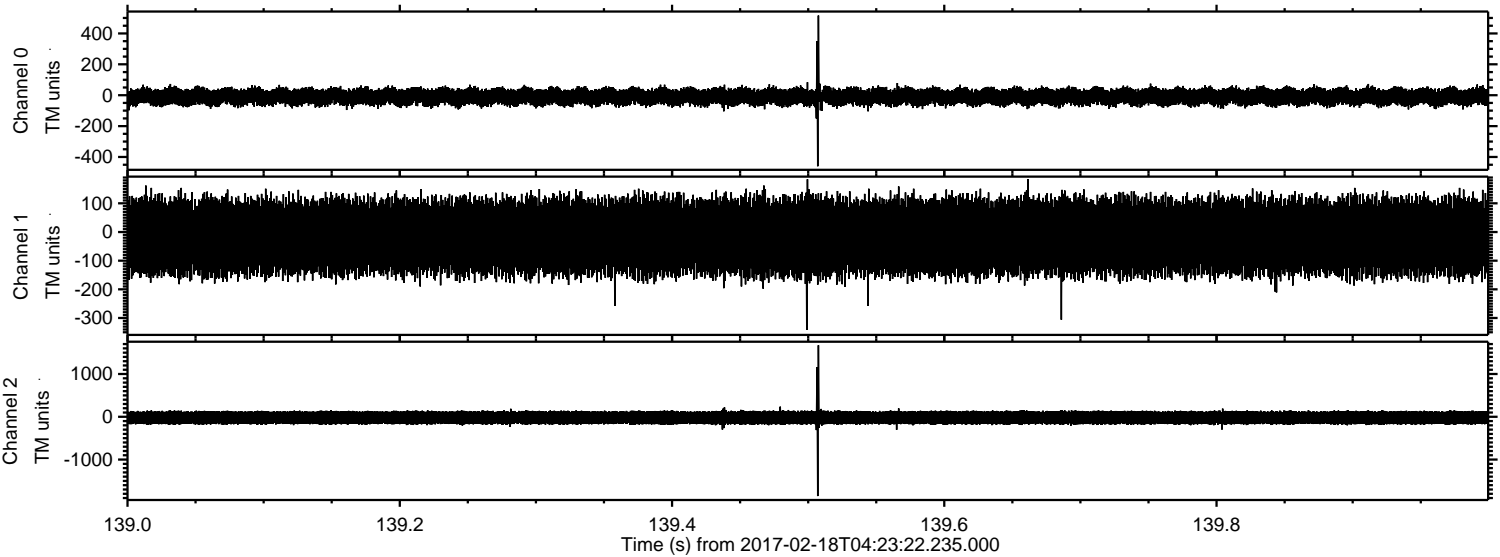

Channel 0
mn: -460
mx: 516
 μ : -9.8
 σ : 32.1

Channel 1
mn: -342
mx: 184
 μ : -17.1
 σ : 74.6

Channel 2
mn: -1853
mx: 1672
 μ : -20.6
 σ : 98.1

ELMAVAN 3D WAVEFORMS (Measured data sampled at 50 kHz) 51000 packets of 144 samples from 2017-02-18T04:23:22.235.000. Part 24/147

Processed Sat Feb 18 05:31:41 2017 by ELM ver.2012-10-06 from 001__elm20170218_042321__dat00.bin

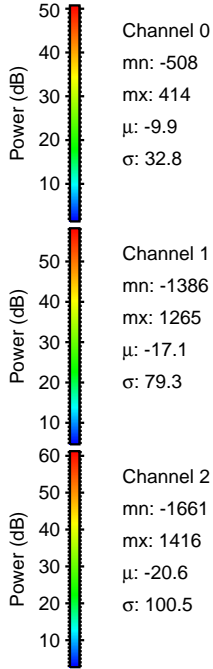
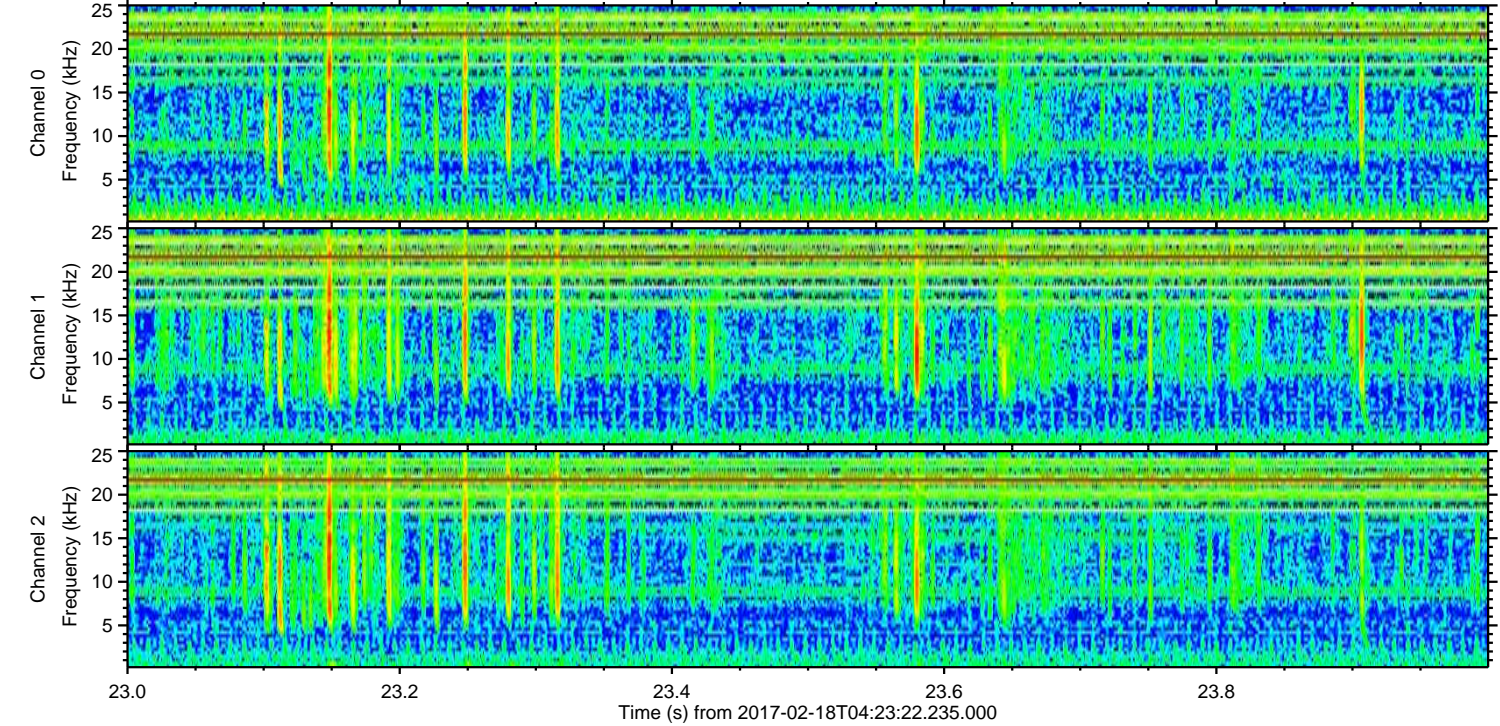
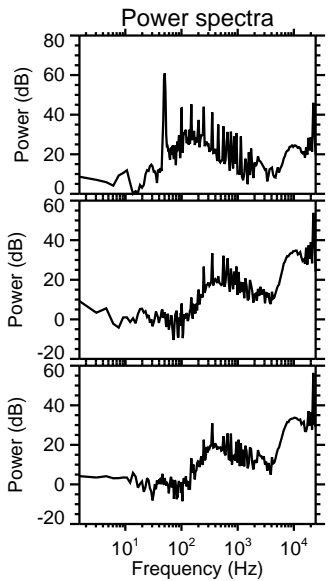
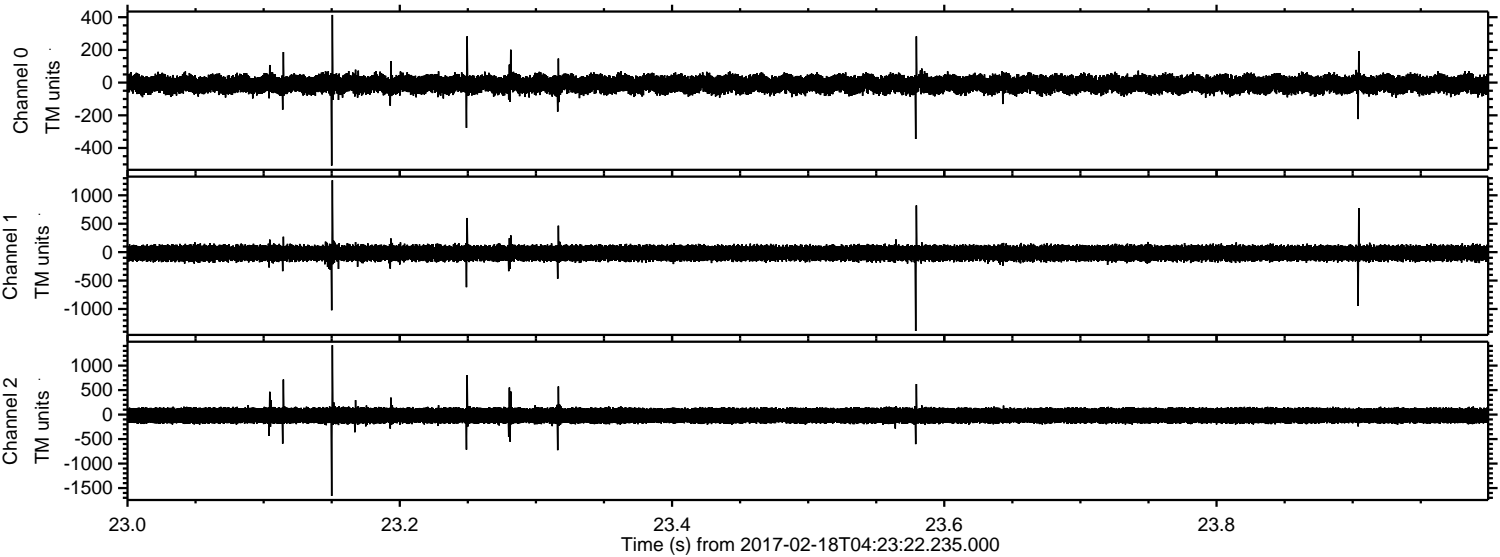

Processed Sat Feb 18 05:31:42 2017 by ELM ver.2012-10-06 from 001__elm20170218_042321__dat00.bin

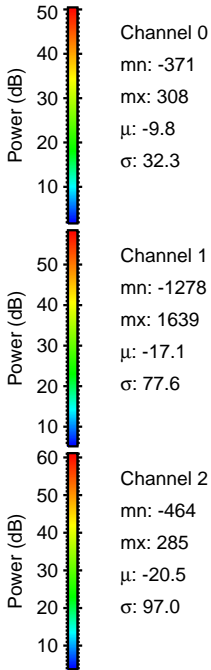
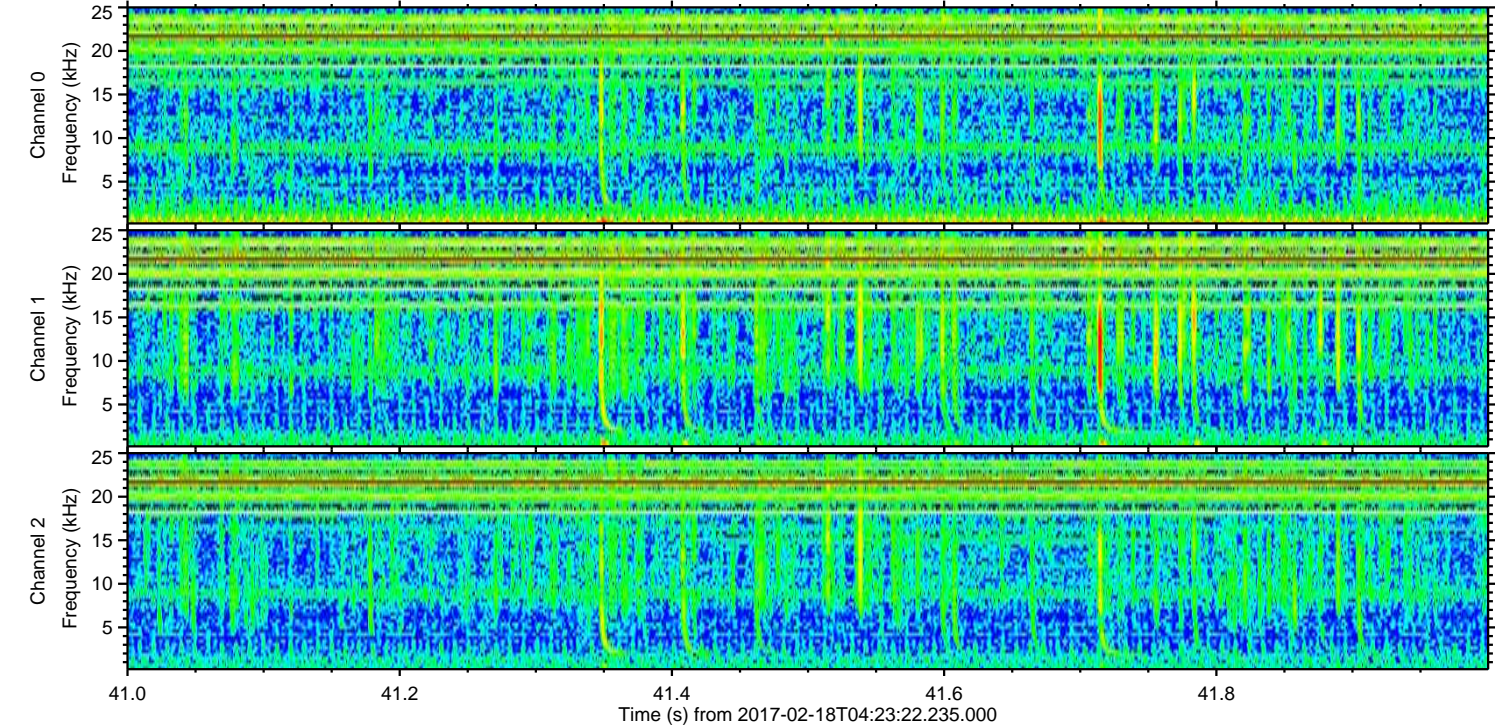
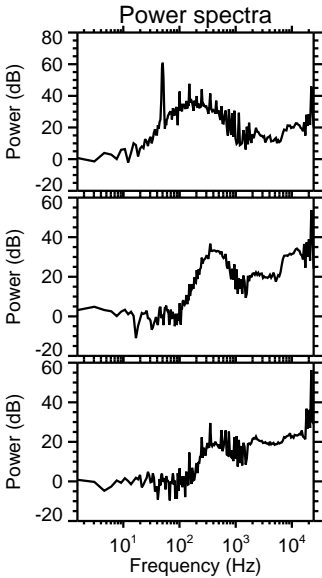
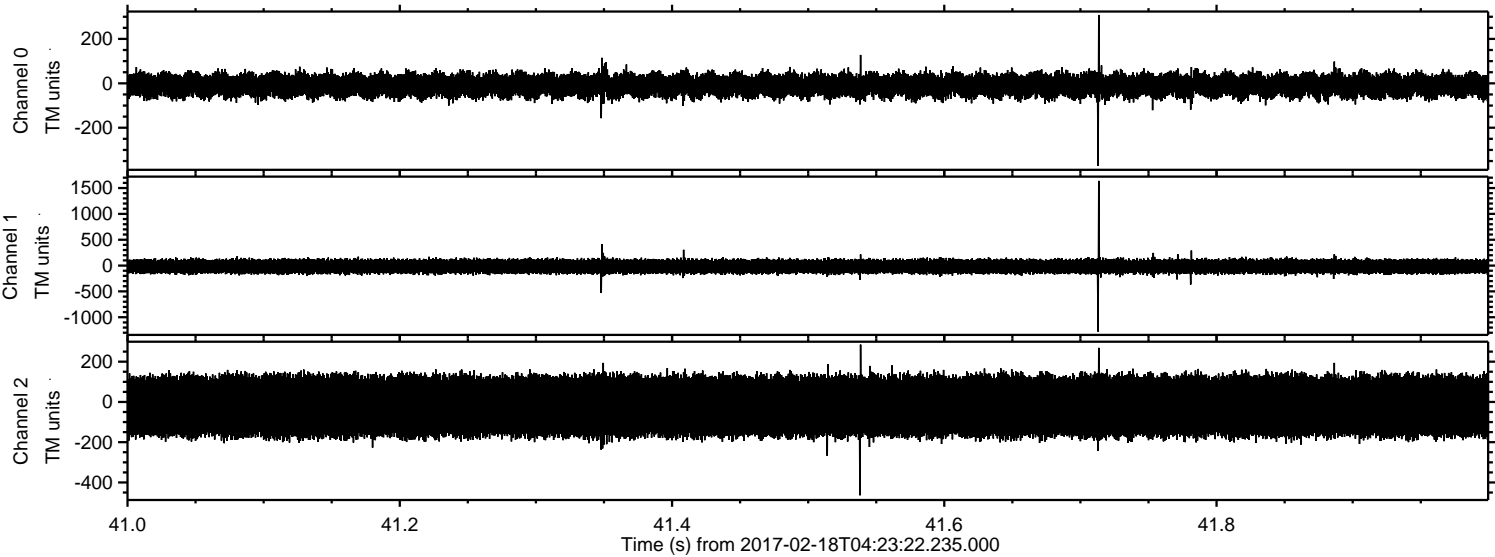

ELMAVAN 3D WAVEFORMS (Measured data sampled at 50 kHz) 51000 packets of 144 samples from 2017-02-18T04:23:22.235.000. Part 61/147

Processed Sat Feb 18 05:31:43 2017 by ELM ver.2012-10-06 from 001__elm20170218_042321__dat00.bin

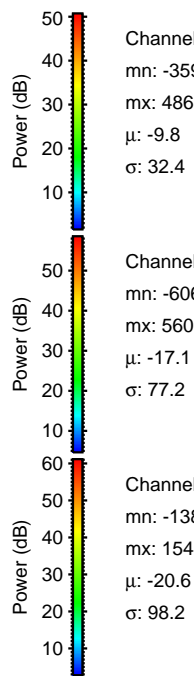
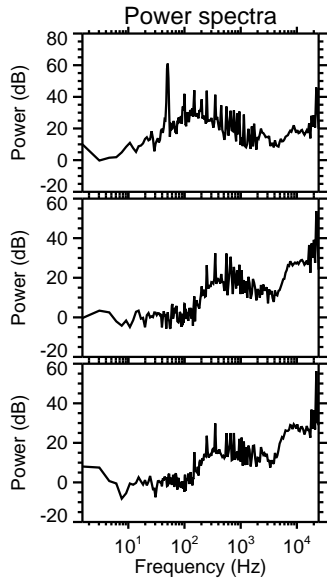
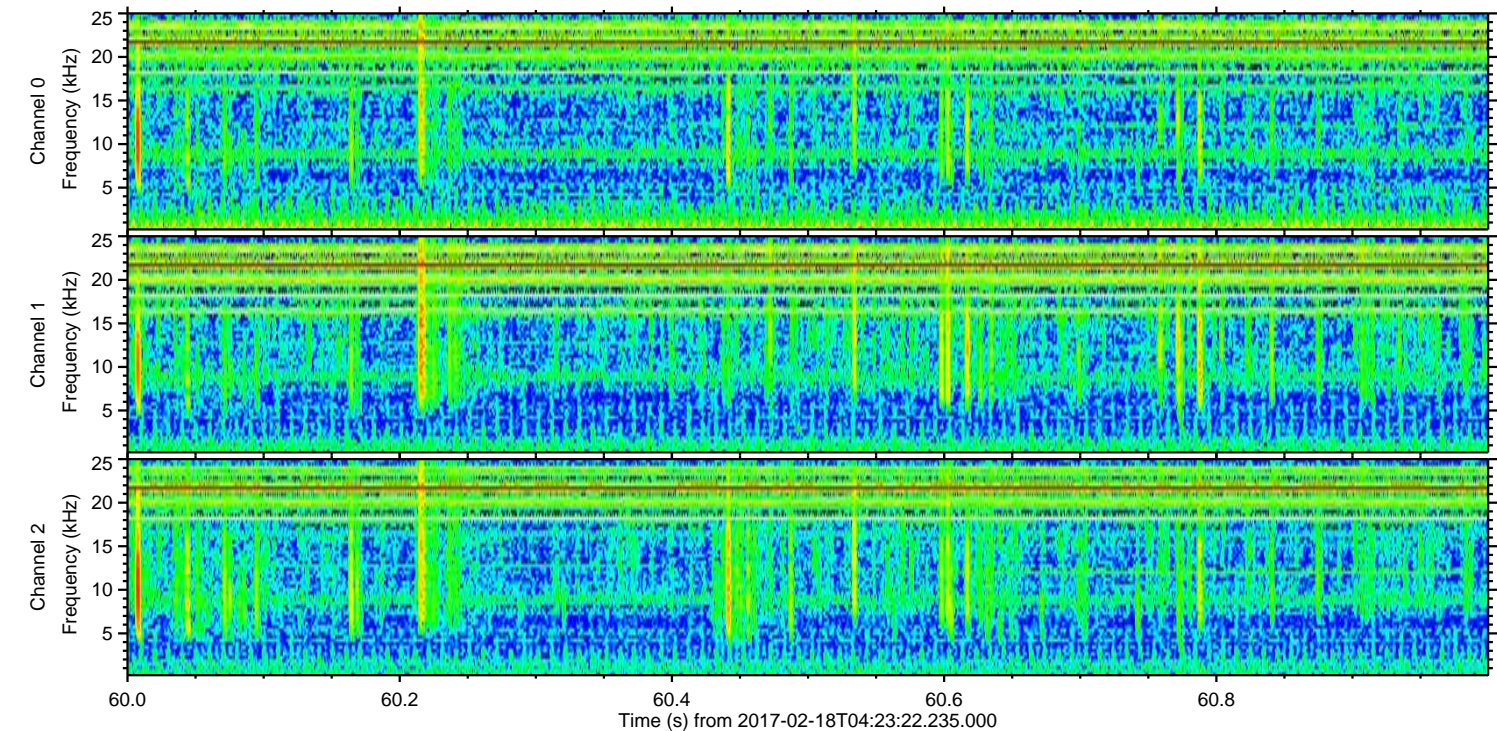
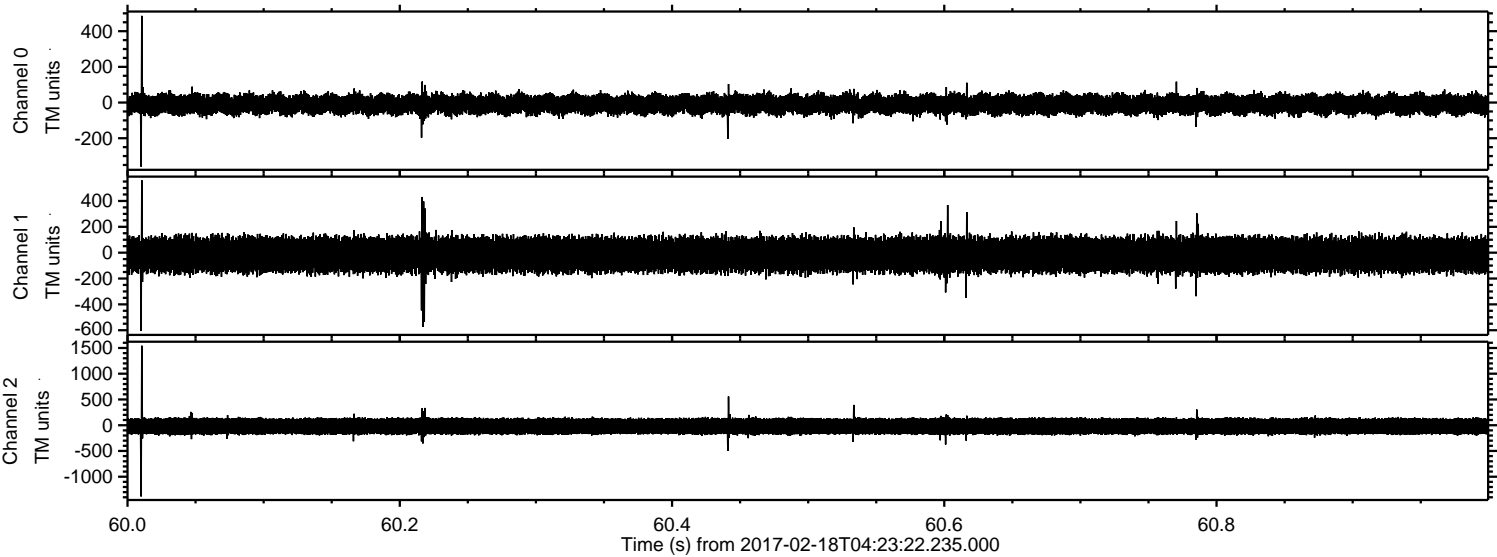

ELMAVAN 3D WAVEFORMS (Measured data sampled at 50 kHz) 51000 packets of 144 samples from 2017-02-18T04:23:22.235.000. Part 121/147

