

# ELMAVAN 3D WAVEFORMS (Measured data sampled at 50 kHz) 51000 packets of 144 samples from 2017-02-18T03:23:19.754.000.

Processed Sat Feb 18 04:30:41 2017 by ELM ver.2012-10-06 from 001\_\_elm20170218\_032318\_\_dat00.bin

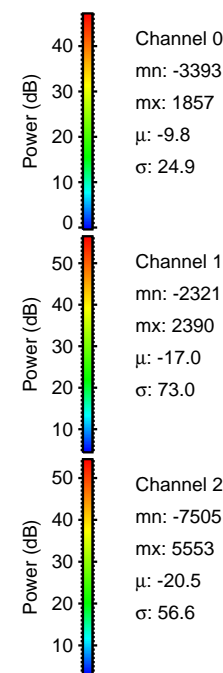

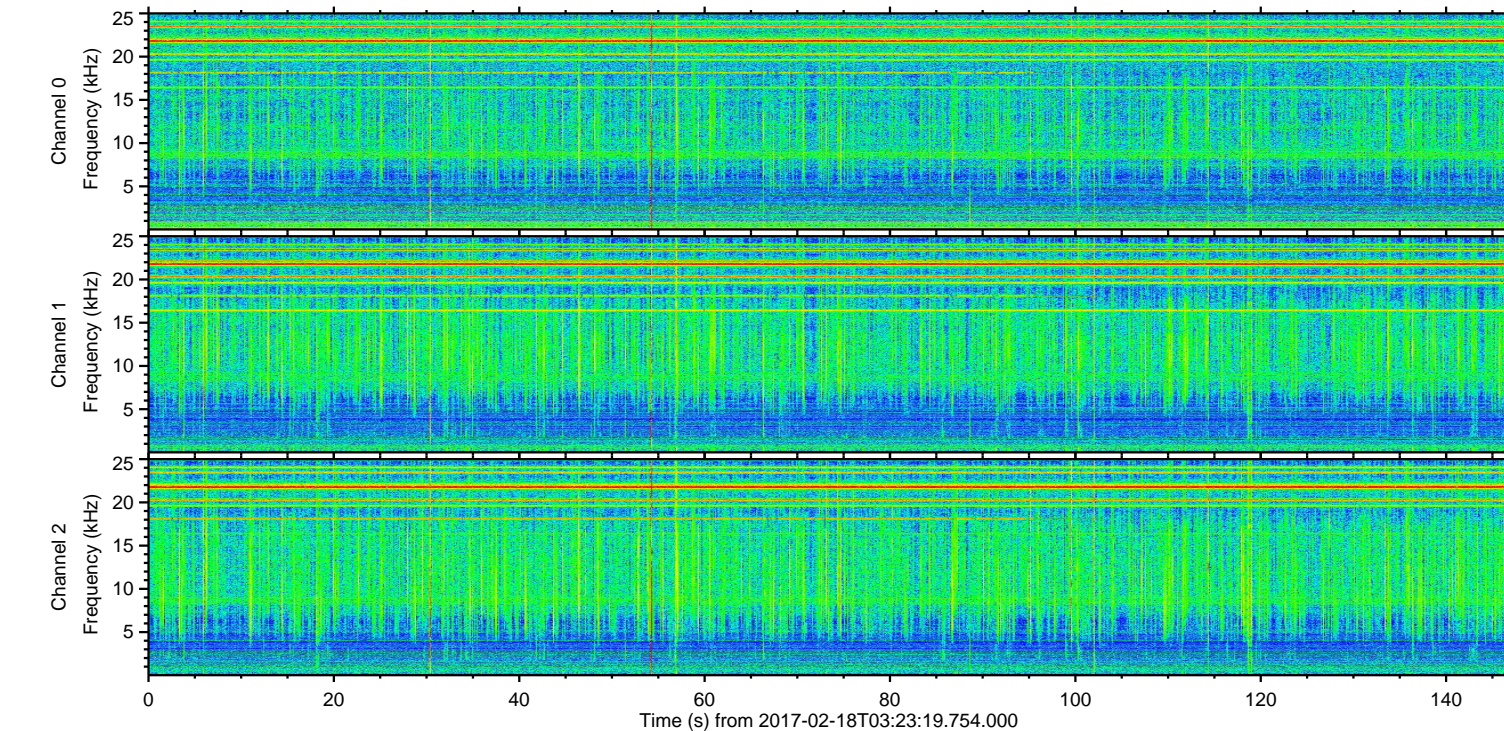
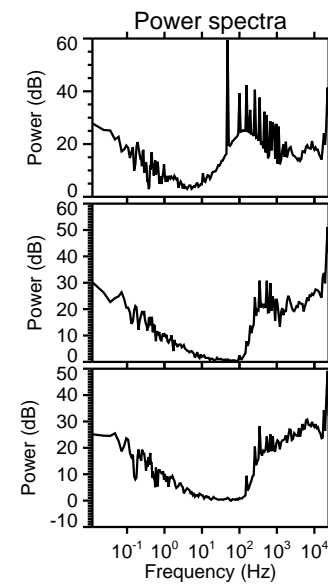
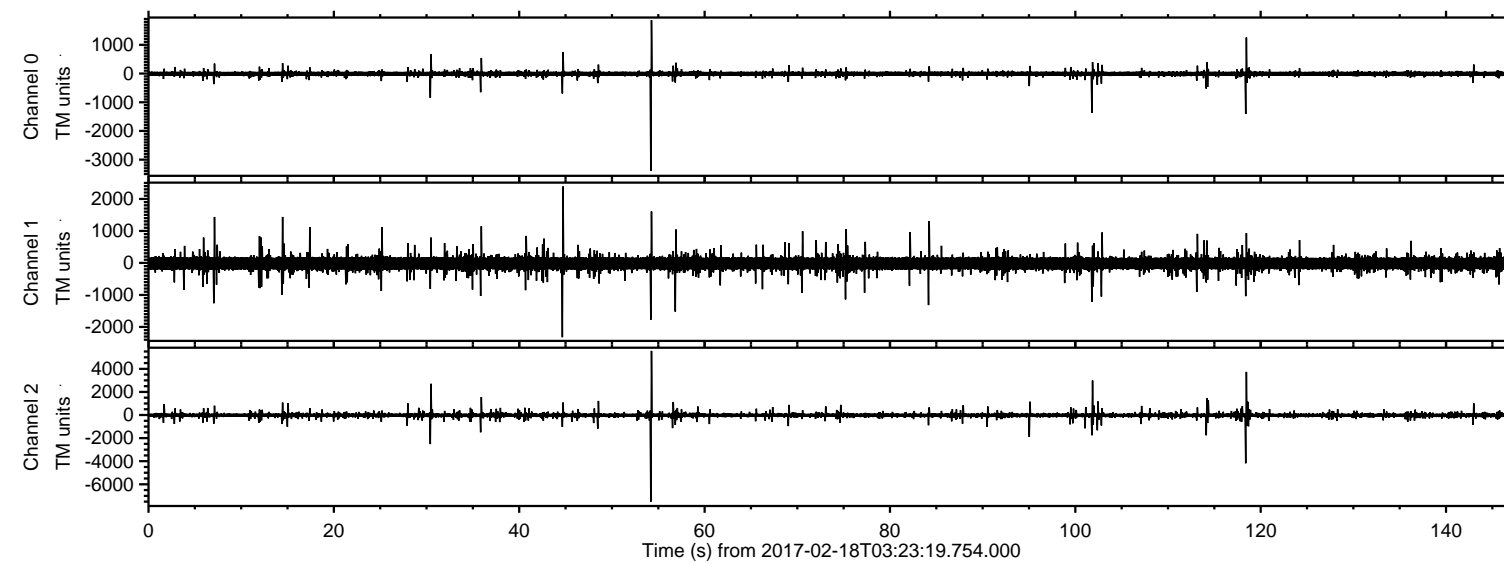

ELMAVAN 3D WAVEFORMS (Measured data sampled at 50 kHz) 51000 packets of 144 samples from 2017-02-18T03:23:19.754.000. Part 55/147

Processed Sat Feb 18 04:30:57 2017 by ELM ver.2012-10-06 from 001\_\_elm20170218\_032318\_\_dat00.bin

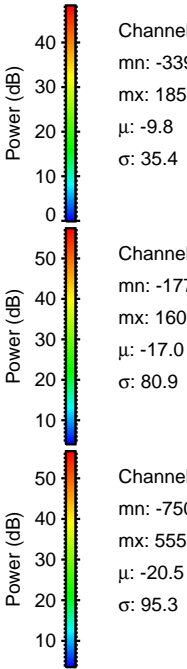
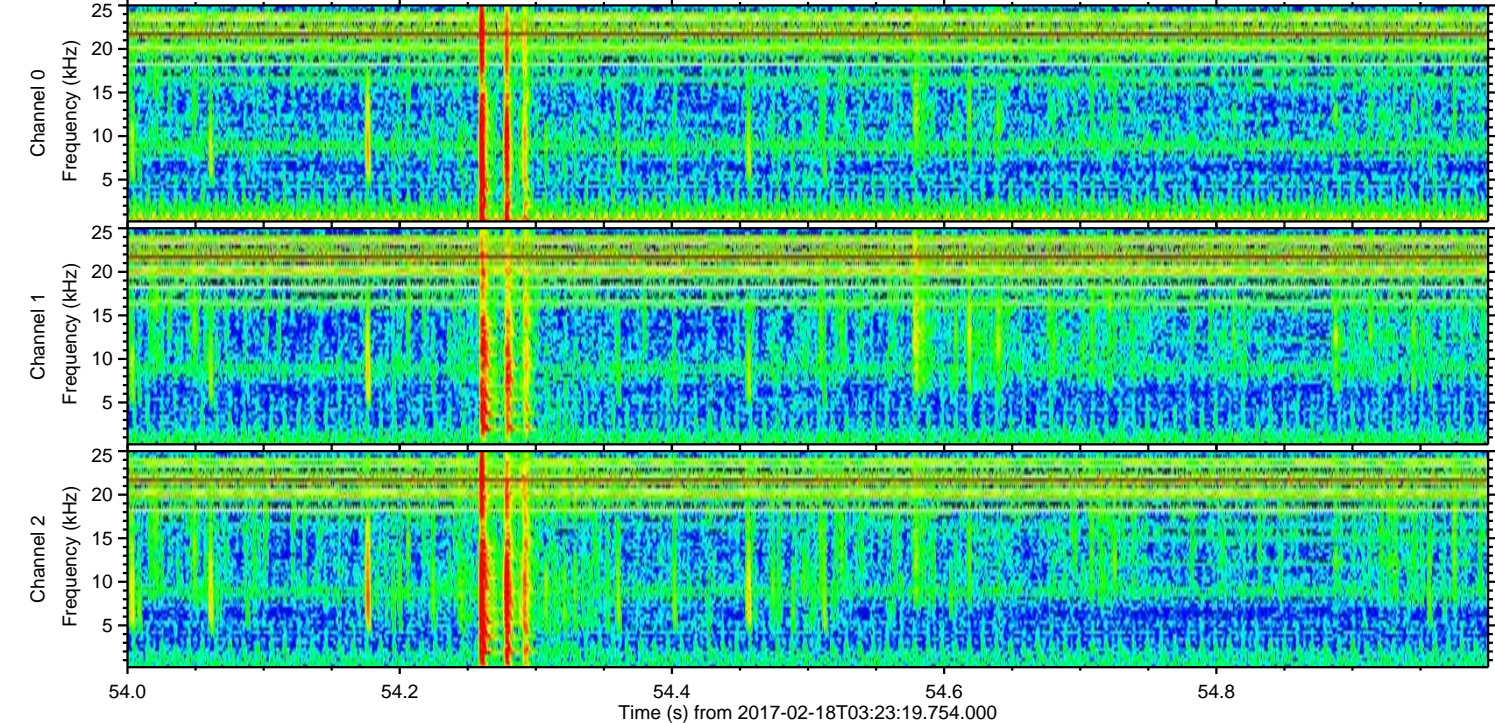
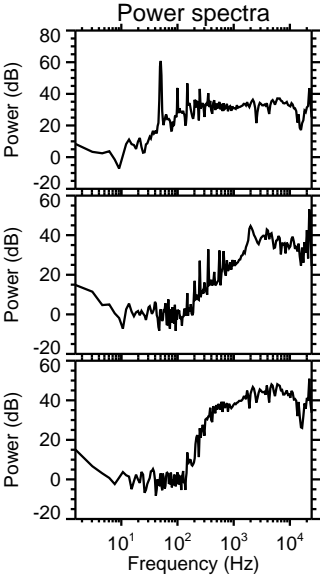
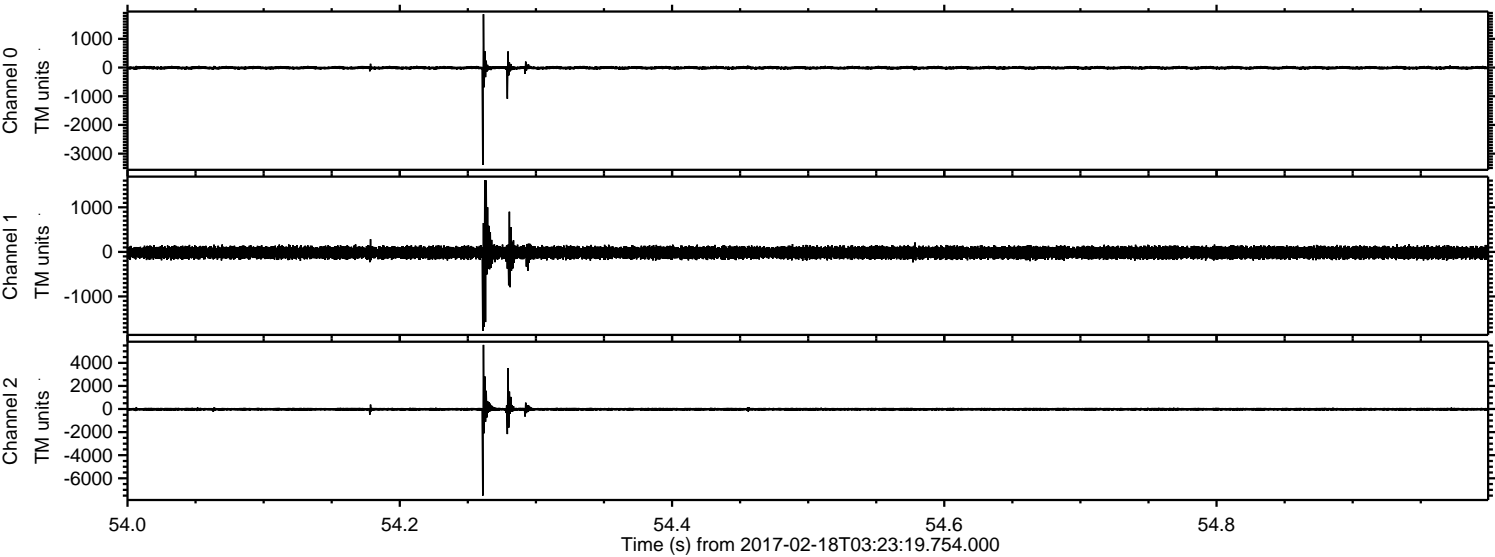

Channel 0  
mn: -3393  
mx: 1857  
 $\mu$ : -9.8  
 $\sigma$ : 35.4

Channel 1  
mn: -1775  
mx: 1609  
 $\mu$ : -17.0  
 $\sigma$ : 80.9

Channel 2  
mn: -7505  
mx: 5553  
 $\mu$ : -20.5  
 $\sigma$ : 95.3



ELMAVAN 3D WAVEFORMS (Measured data sampled at 50 kHz) 51000 packets of 144 samples from 2017-02-18T03:23:19.754.000. Part 119/147

Processed Sat Feb 18 04:30:58 2017 by ELM ver.2012-10-06 from 001\_\_elm20170218\_032318\_\_dat00.bin

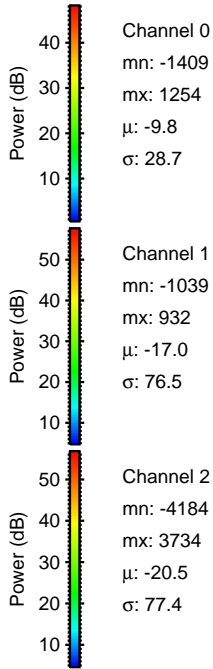
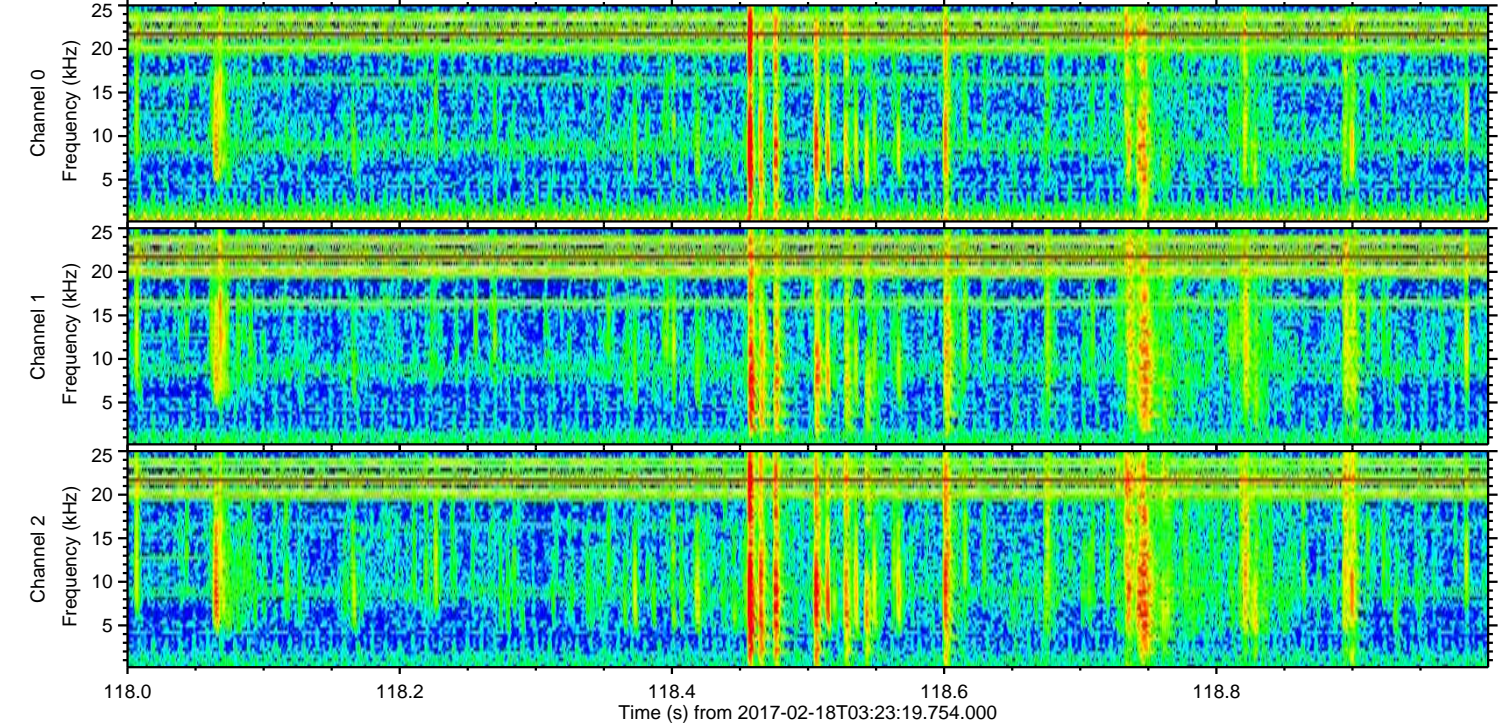
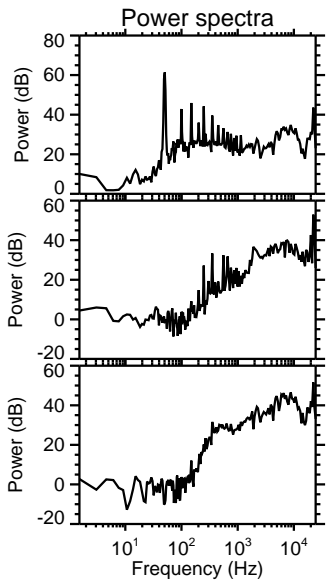
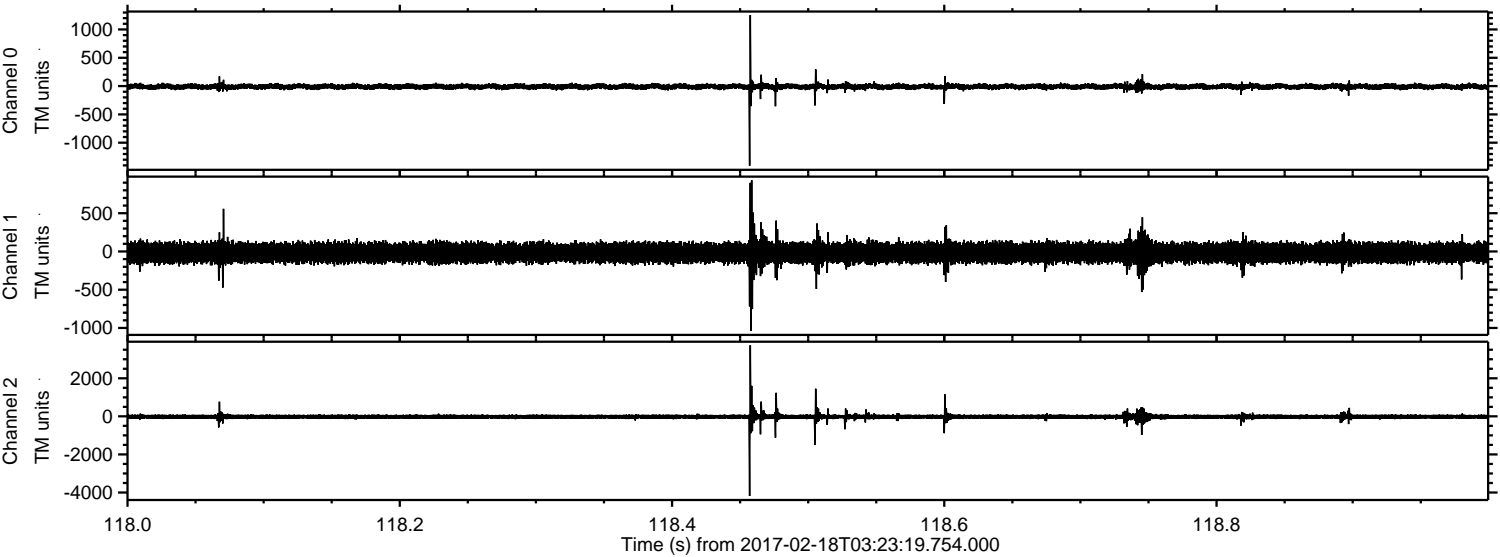



ELMAVAN 3D WAVEFORMS (Measured data sampled at 50 kHz) 51000 packets of 144 samples from 2017-02-18T03:23:19.754.000. Part 102/147

Processed Sat Feb 18 04:30:59 2017 by ELM ver.2012-10-06 from 001\_\_elm20170218\_032318\_\_dat00.bin

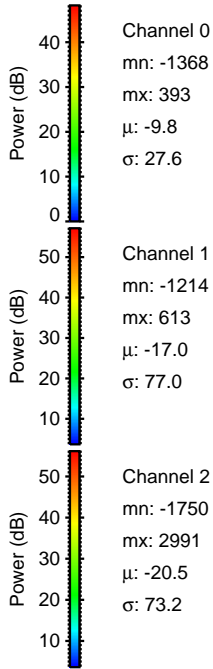
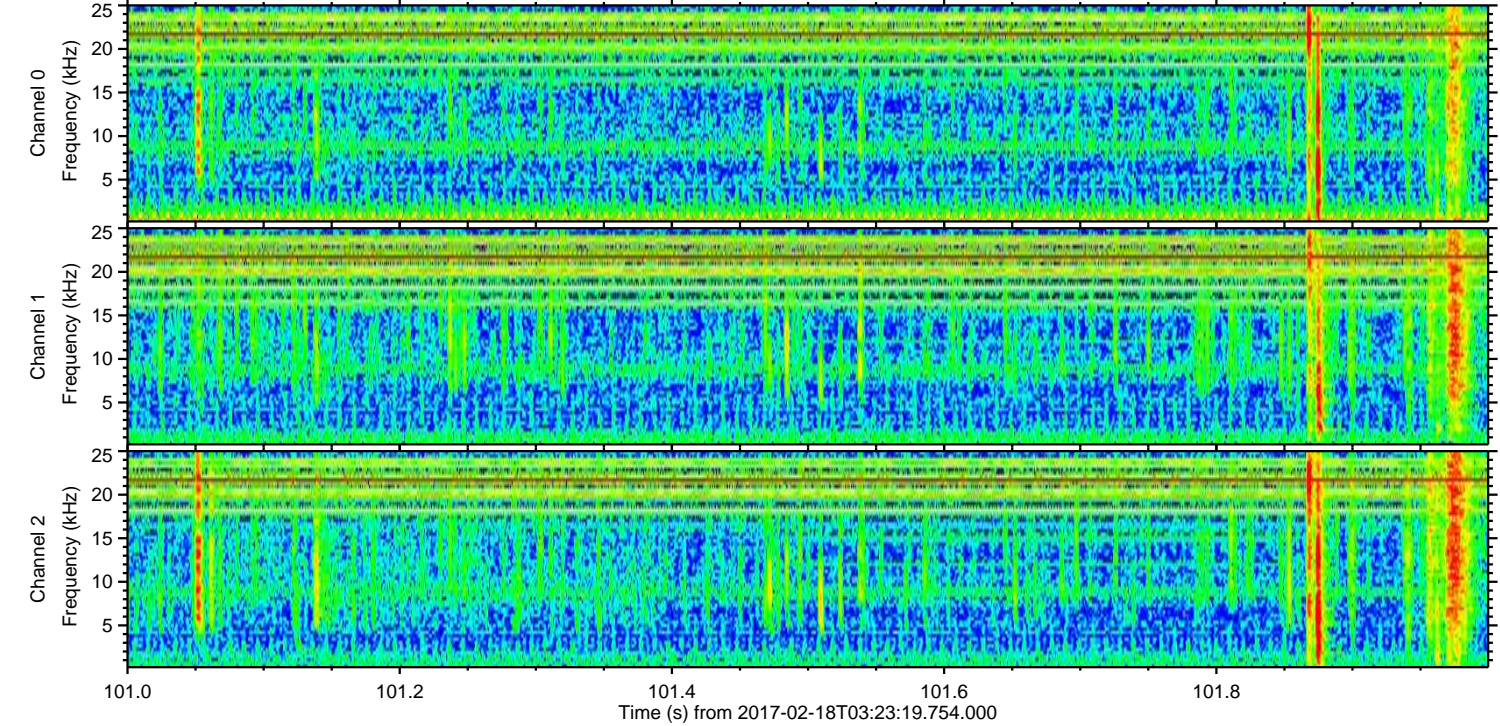
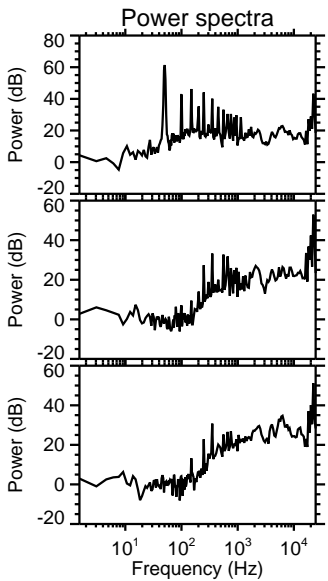
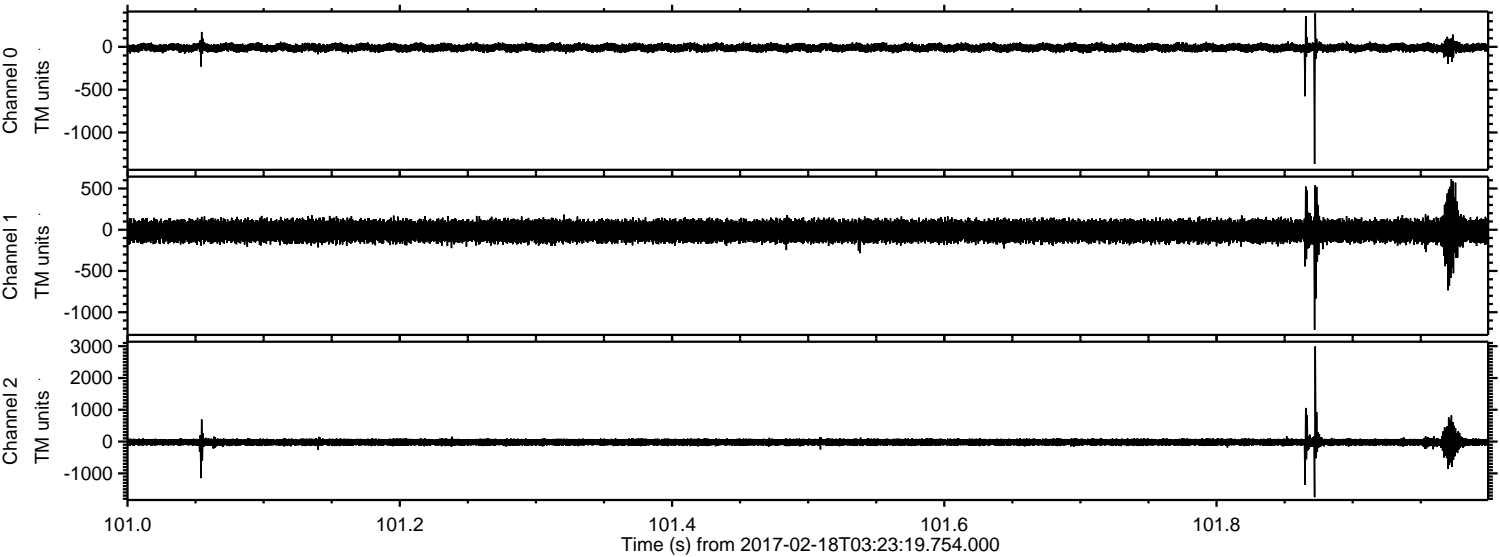

Channel 0  
mn: -1368  
mx: 393  
 $\mu$ : -9.8  
 $\sigma$ : 27.6

Channel 1  
mn: -1214  
mx: 613  
 $\mu$ : -17.0  
 $\sigma$ : 77.0

Channel 2  
mn: -1750  
mx: 2991  
 $\mu$ : -20.5  
 $\sigma$ : 73.2



Processed Sat Feb 18 04:31:01 2017 by ELM ver.2012-10-06 from 001\_\_elm20170218\_032318\_\_dat00.bin

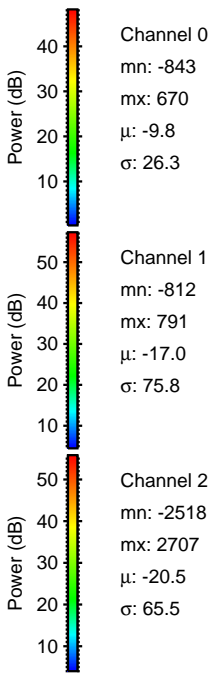
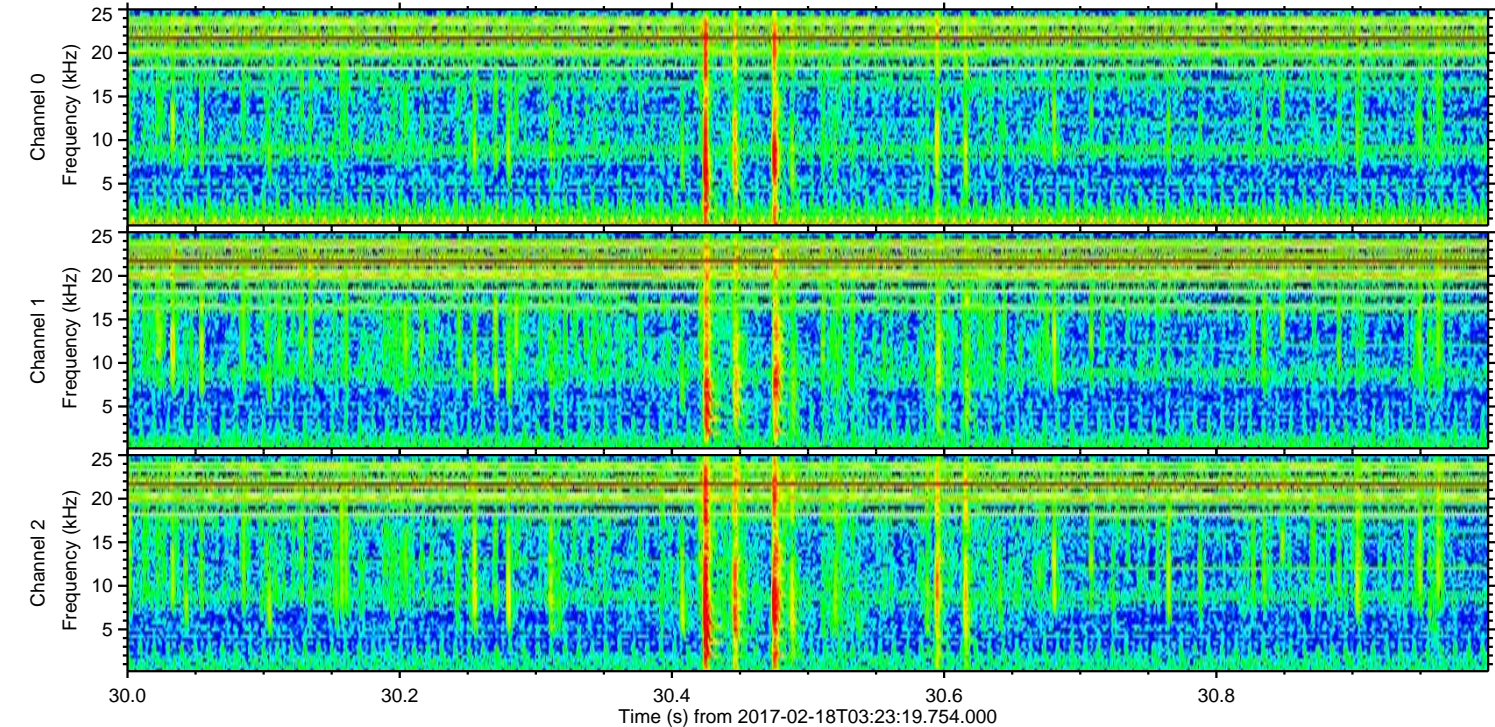
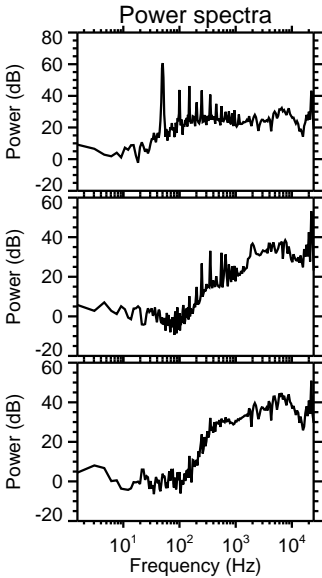
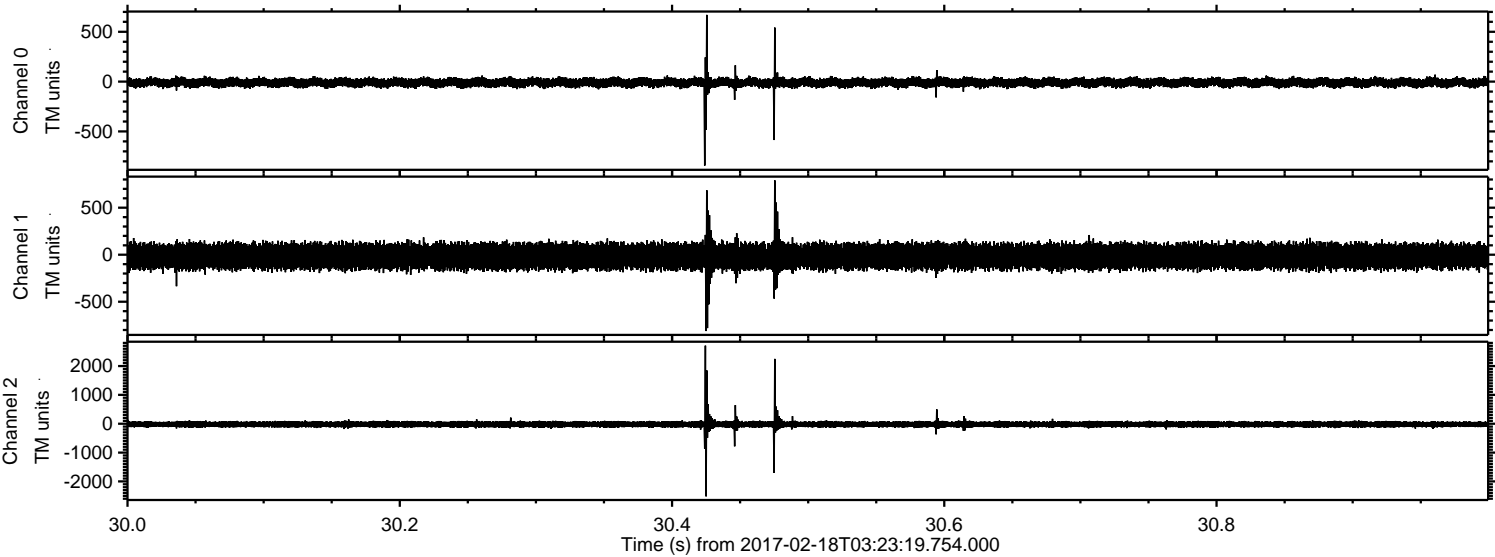



Processed Sat Feb 18 04:31:02 2017 by ELM ver.2012-10-06 from 001\_\_elm20170218\_032318\_\_dat00.bin

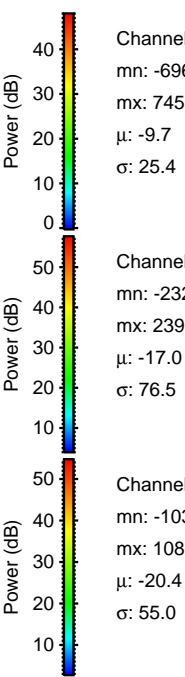
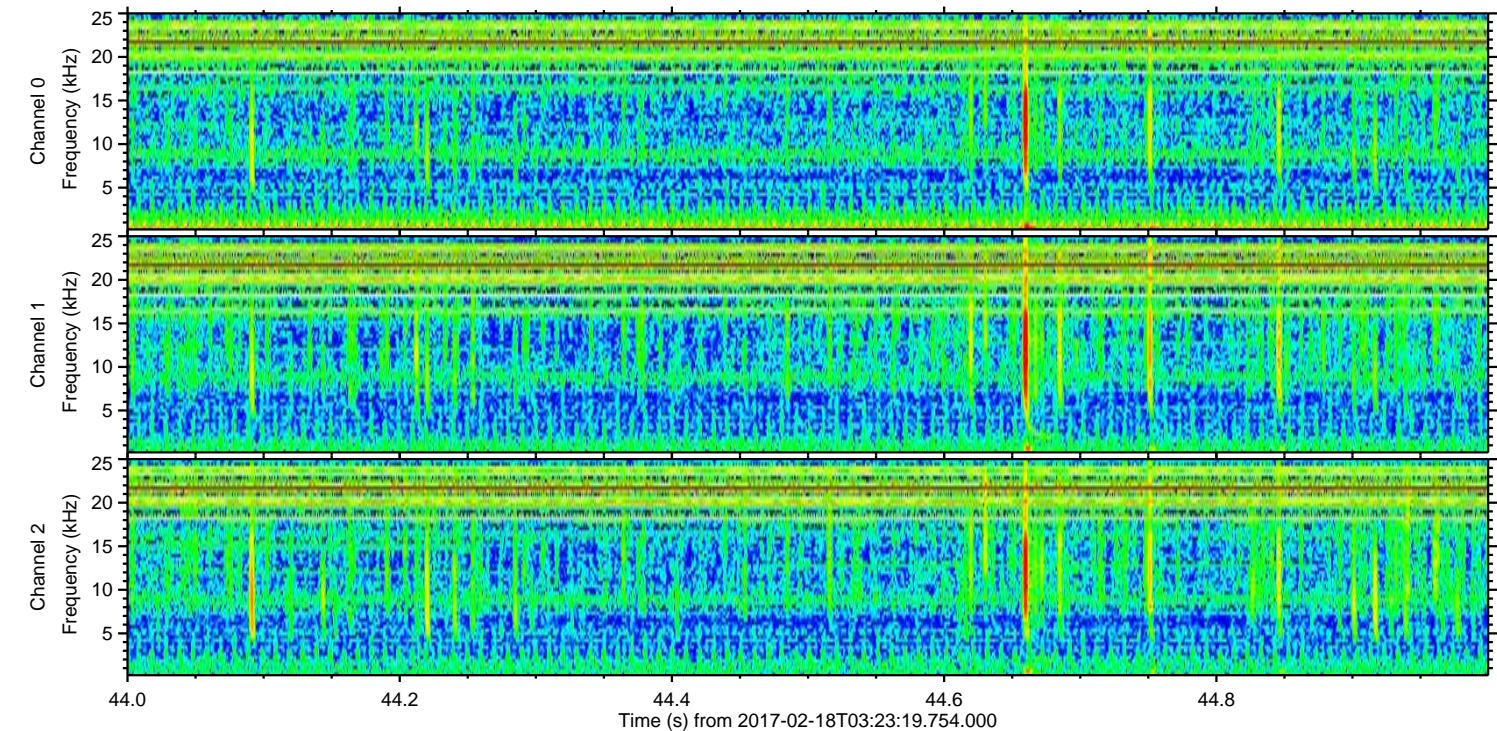
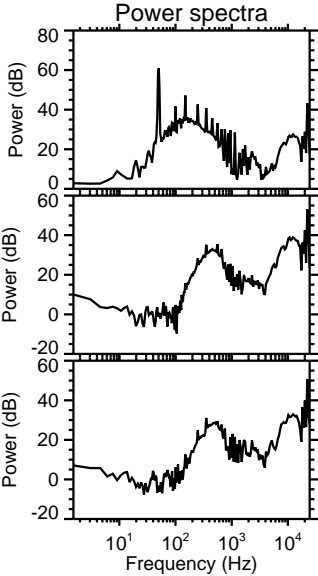
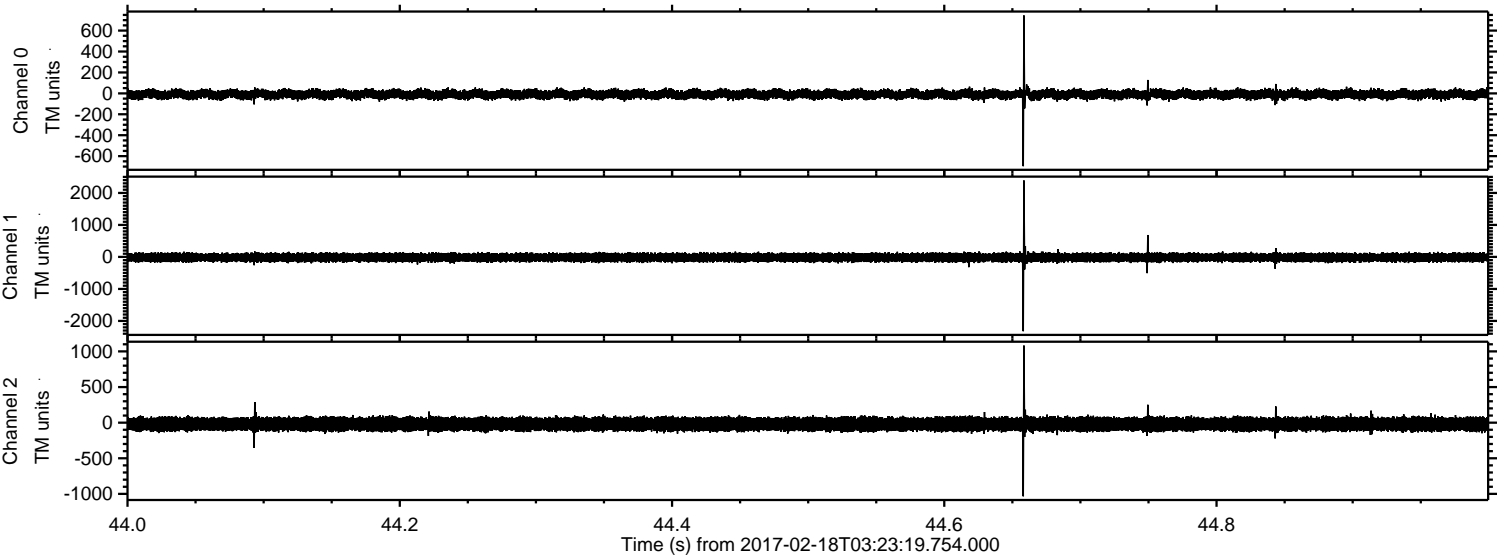

Channel 0  
mn: -696  
mx: 745  
 $\mu$ : -9.7  
 $\sigma$ : 25.4

Channel 1  
mn: -2321  
mx: 2390  
 $\mu$ : -17.0  
 $\sigma$ : 76.5

Channel 2  
mn: -1034  
mx: 1082  
 $\mu$ : -20.4  
 $\sigma$ : 55.0



Processed Sat Feb 18 04:31:03 2017 by ELM ver.2012-10-06 from 001\_\_elm20170218\_032318\_\_dat00.bin

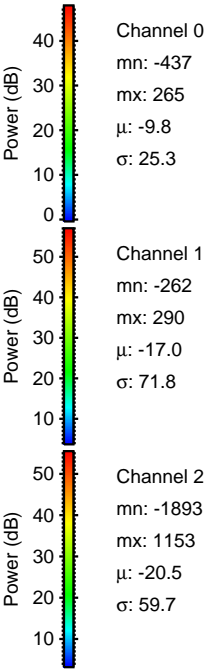
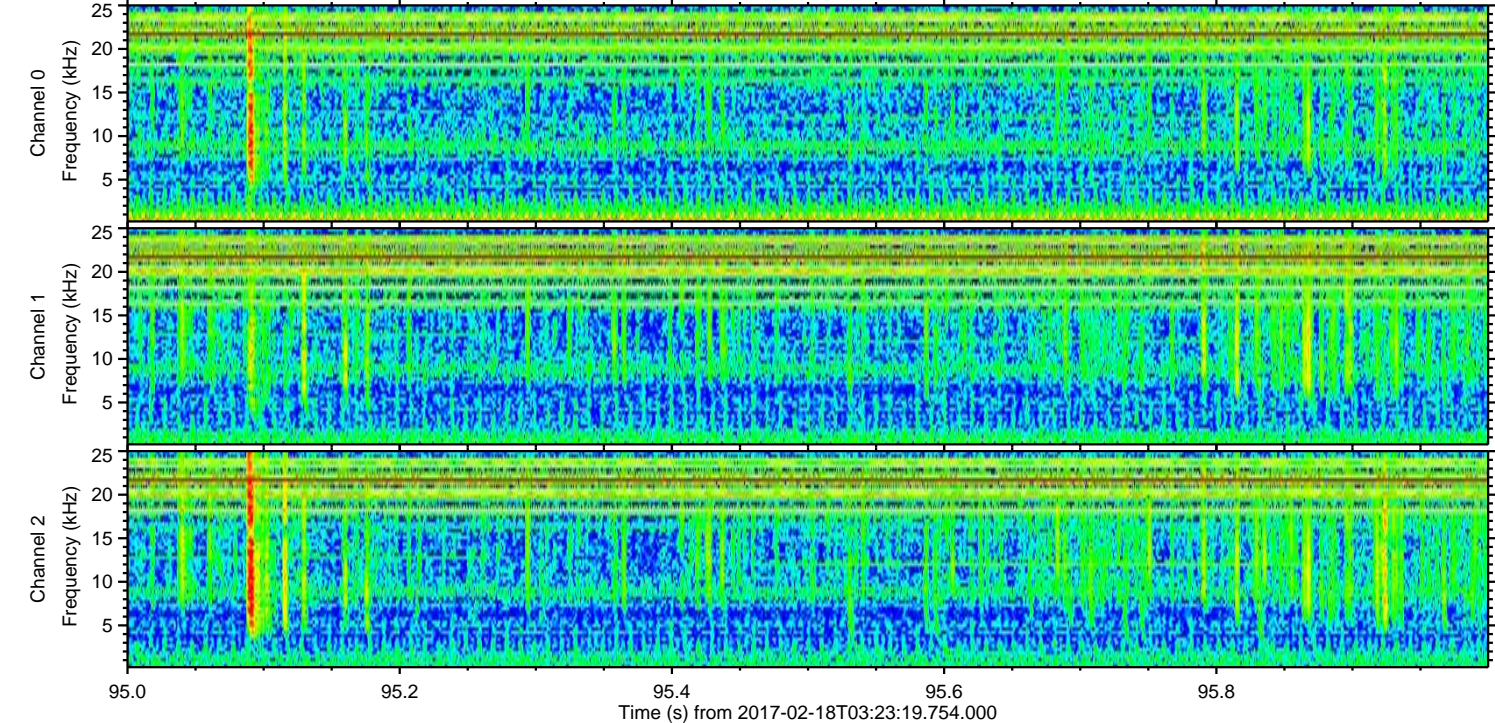
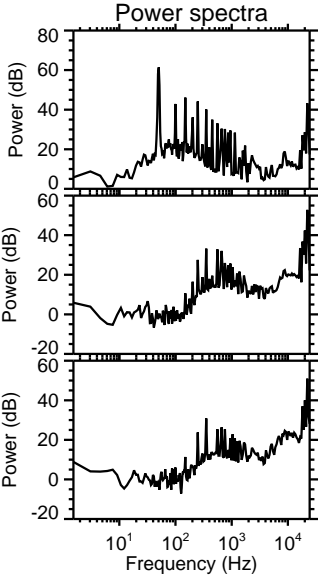
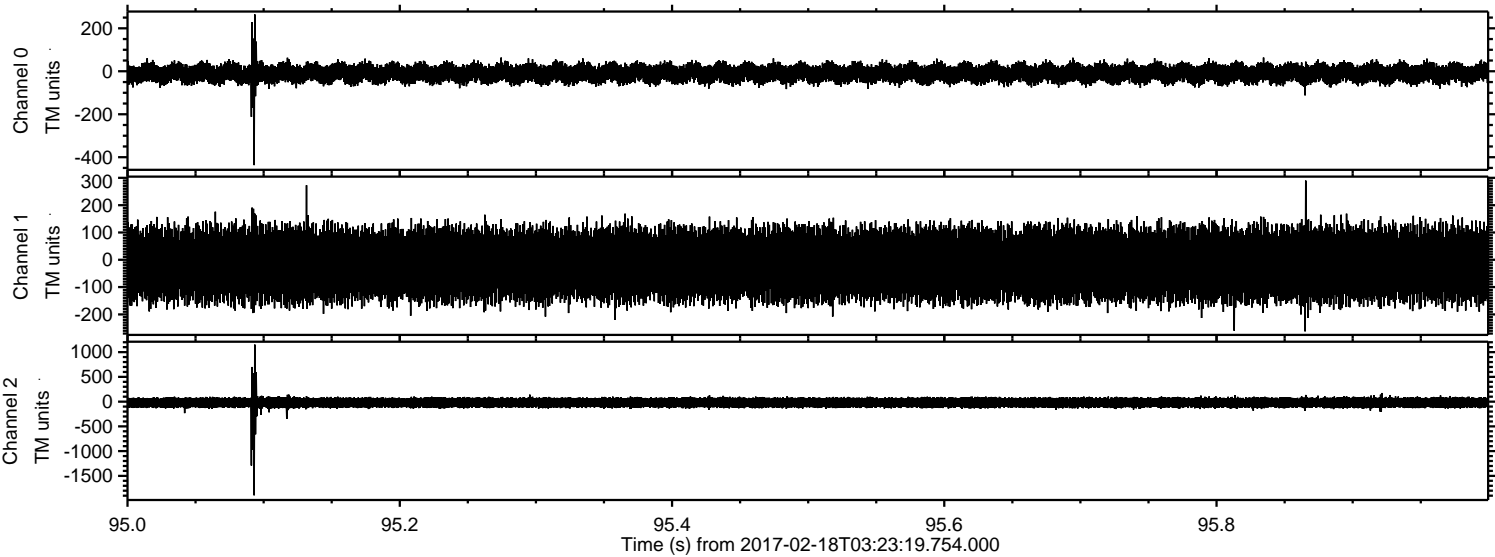



ELMAVAN 3D WAVEFORMS (Measured data sampled at 50 kHz) 51000 packets of 144 samples from 2017-02-18T03:23:19.754.000. Part 115/147

Processed Sat Feb 18 04:31:04 2017 by ELM ver.2012-10-06 from 001\_\_elm20170218\_032318\_\_dat00.bin

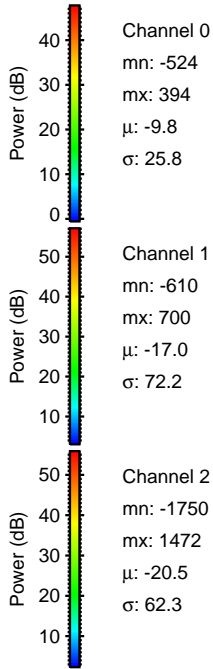
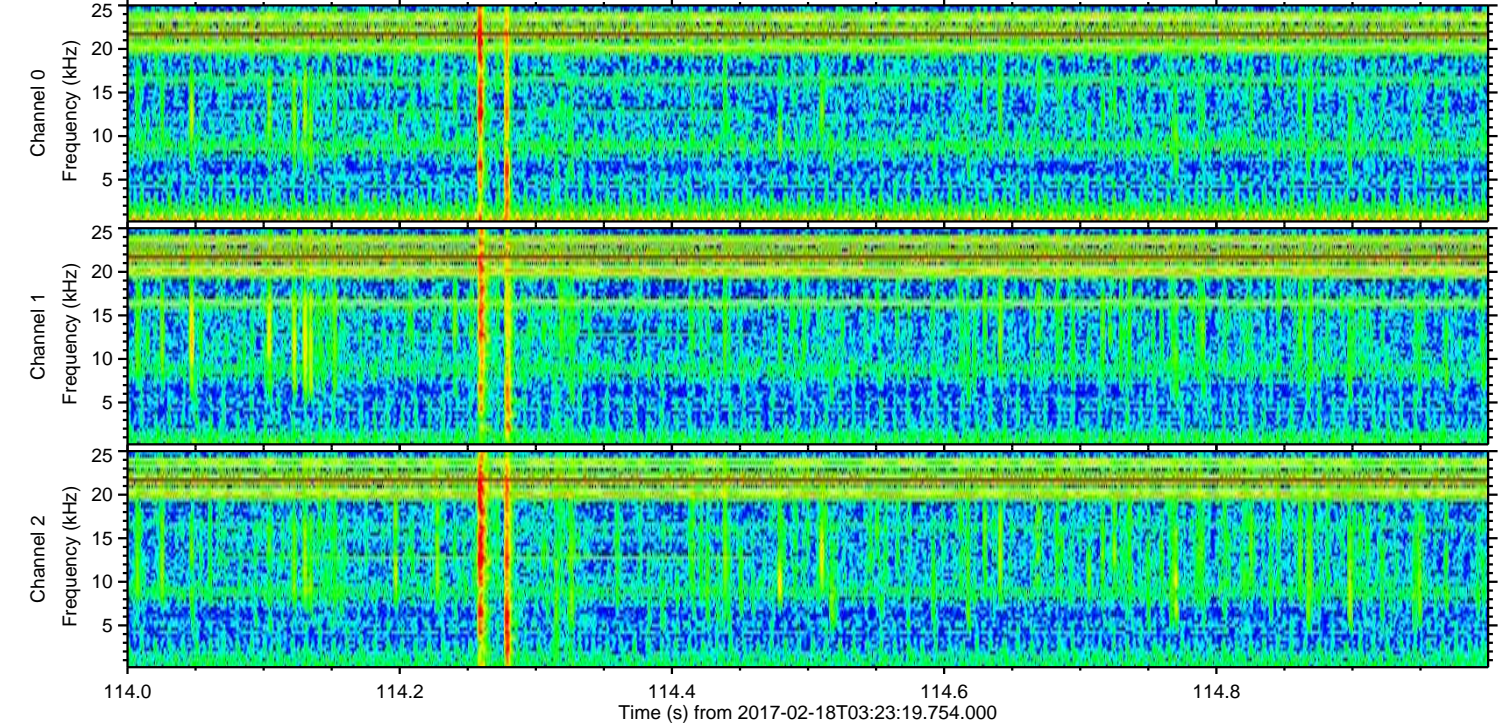
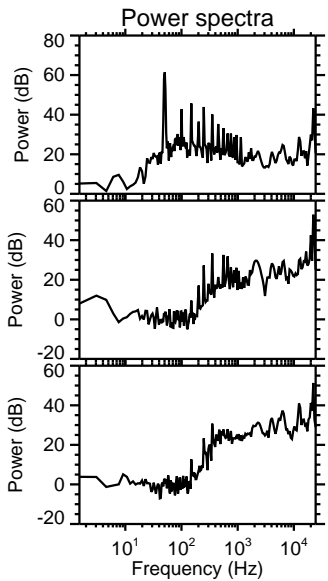
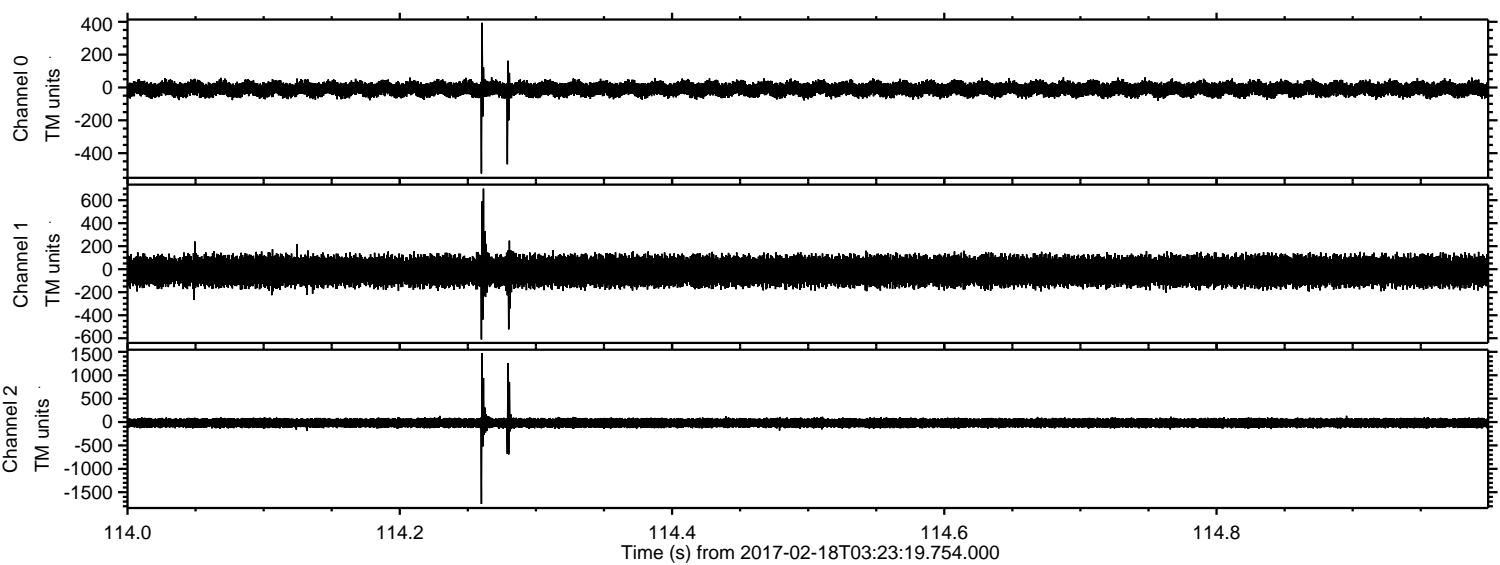

Channel 0  
mn: -524  
mx: 394  
 $\mu$ : -9.8  
 $\sigma$ : 25.8

Channel 1  
mn: -610  
mx: 700  
 $\mu$ : -17.0  
 $\sigma$ : 72.2

Channel 2  
mn: -1750  
mx: 1472  
 $\mu$ : -20.5  
 $\sigma$ : 62.3



ELMAVAN 3D WAVEFORMS (Measured data sampled at 50 kHz) 51000 packets of 144 samples from 2017-02-18T03:23:19.754.000. Part 36/147

Processed Sat Feb 18 04:31:05 2017 by ELM ver.2012-10-06 from 001\_\_elm20170218\_032318\_\_dat00.bin

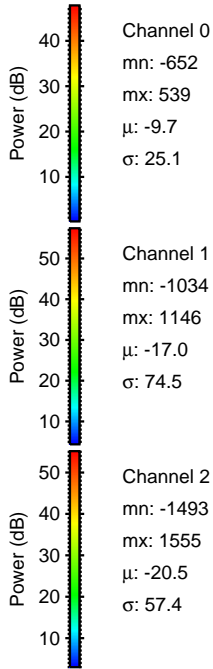
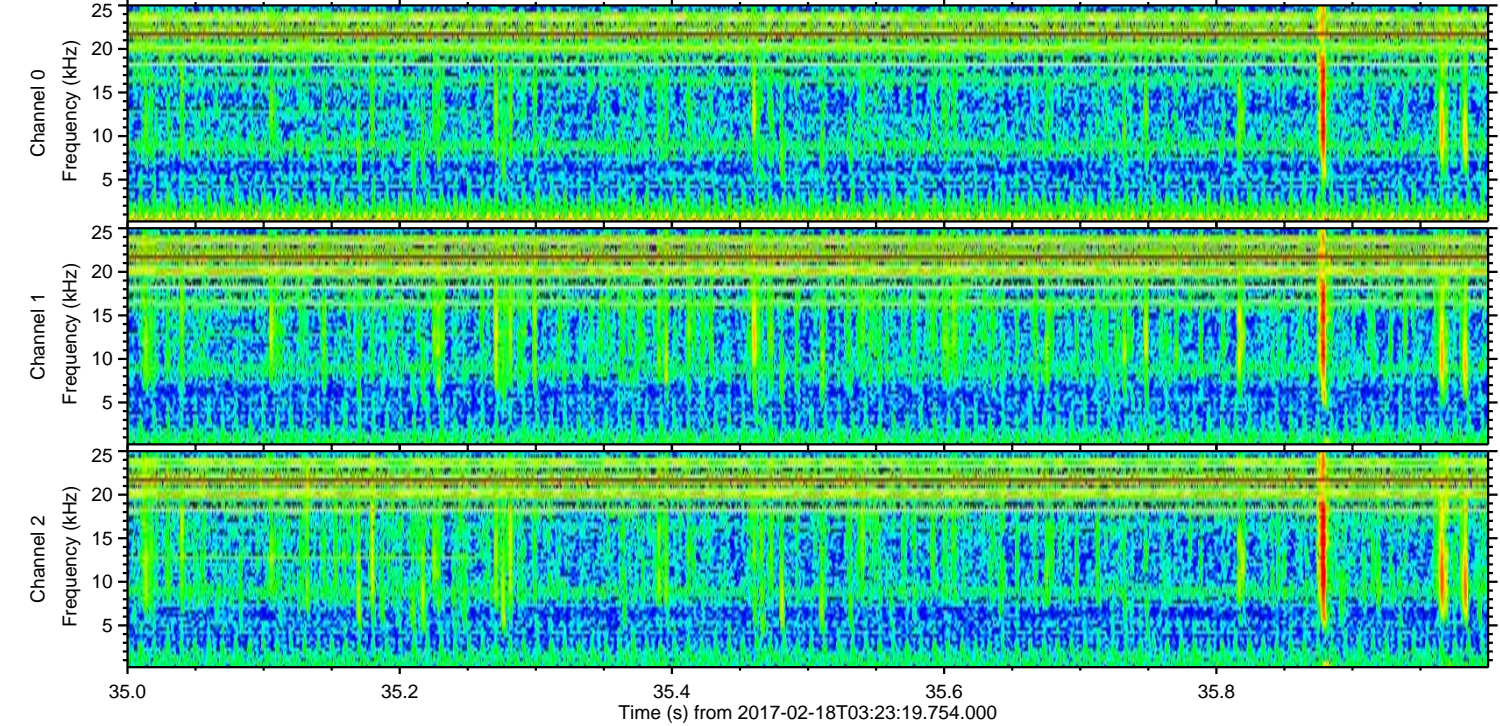
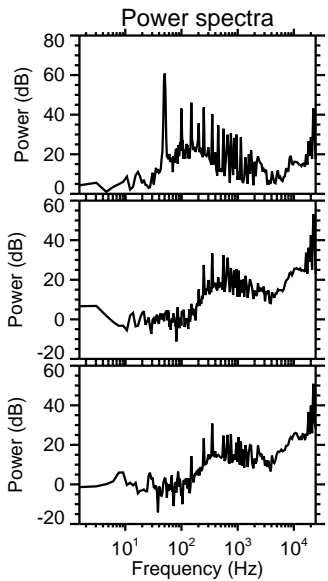
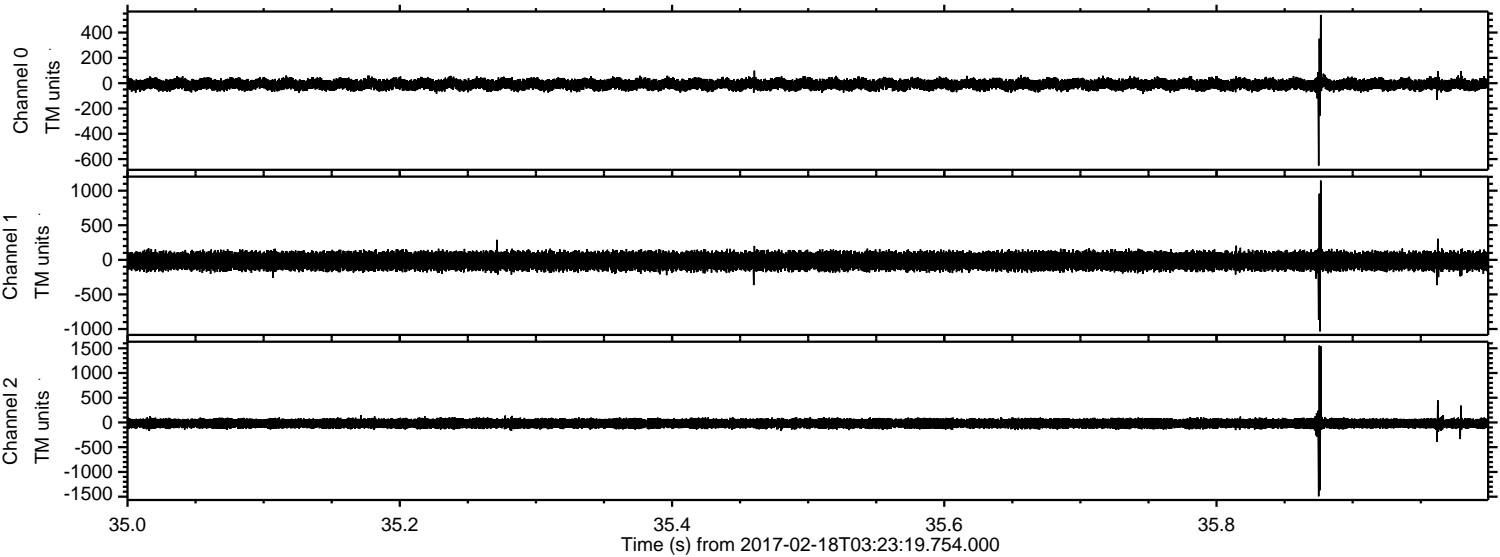

Channel 0  
mn: -652  
mx: 539  
 $\mu$ : -9.7  
 $\sigma$ : 25.1

Channel 1  
mn: -1034  
mx: 1146  
 $\mu$ : -17.0  
 $\sigma$ : 74.5

Channel 2  
mn: -1493  
mx: 1555  
 $\mu$ : -20.5  
 $\sigma$ : 57.4



ELMAVAN 3D WAVEFORMS (Measured data sampled at 50 kHz) 51000 packets of 144 samples from 2017-02-18T03:23:19.754.000. Part 57/147

Processed Sat Feb 18 04:31:06 2017 by ELM ver.2012-10-06 from 001\_\_elm20170218\_032318\_\_dat00.bin

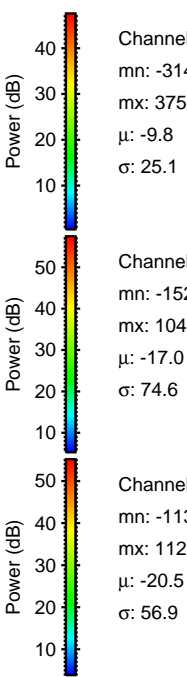
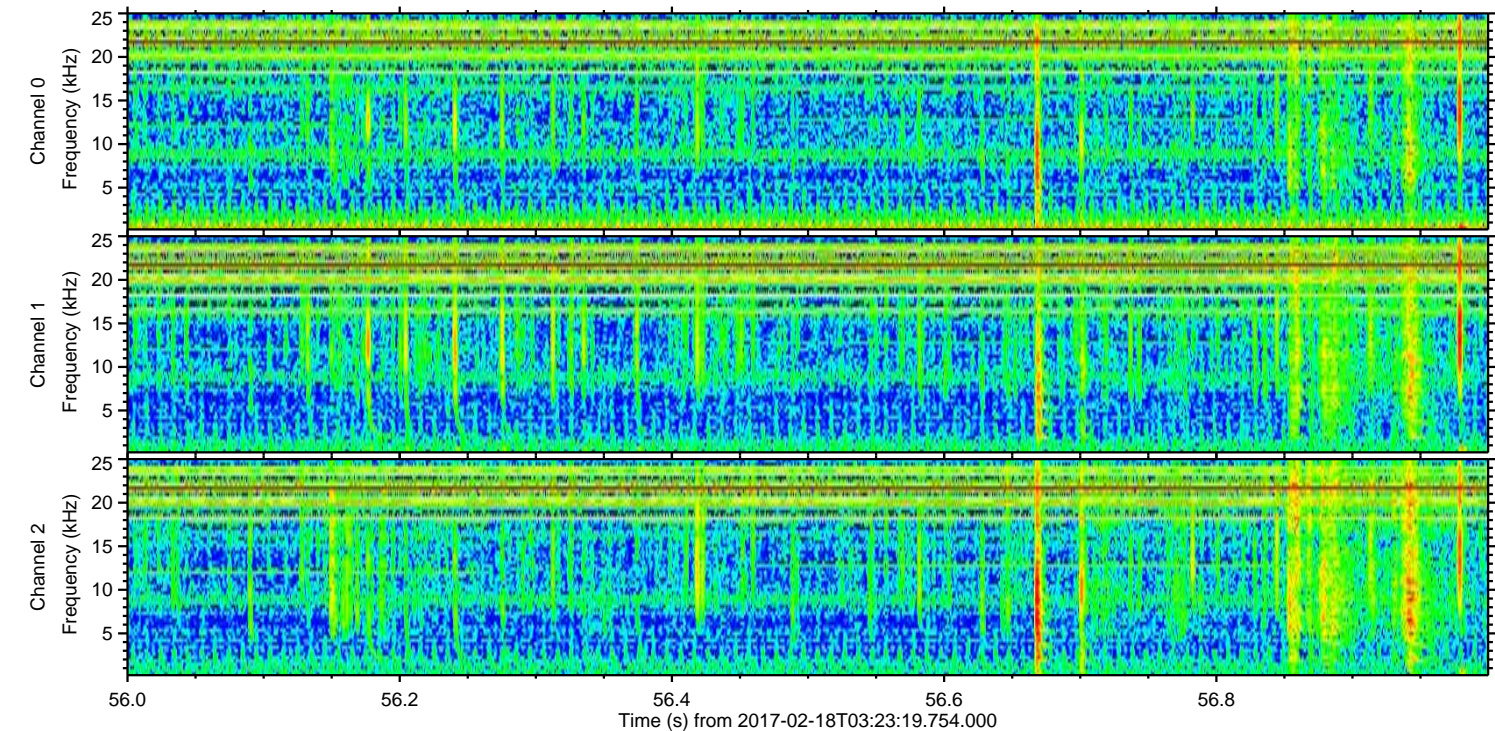
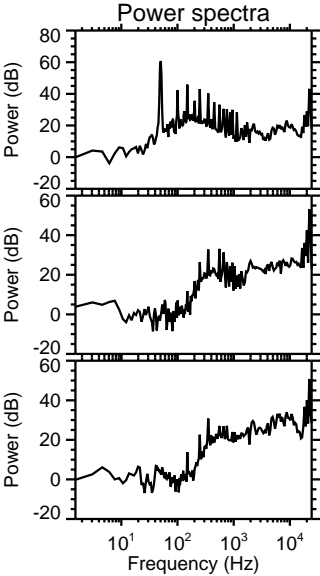
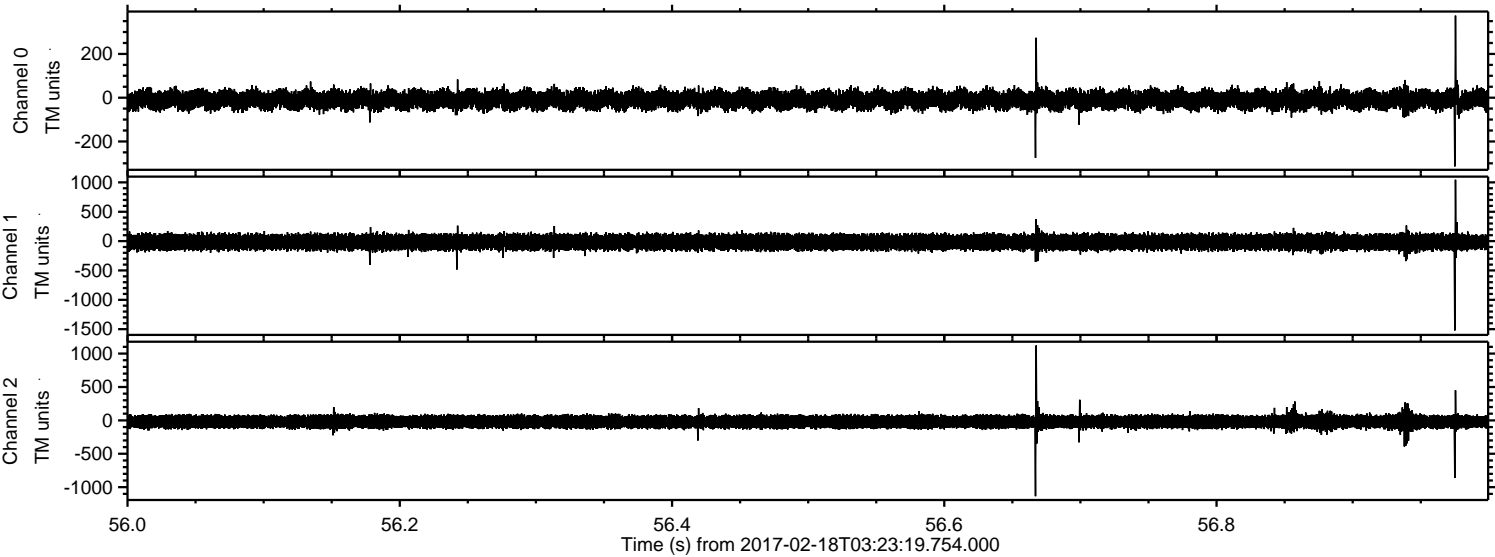

Channel 0  
mn: -314  
mx: 375  
 $\mu$ : -9.8  
 $\sigma$ : 25.1

Channel 1  
mn: -1522  
mx: 1046  
 $\mu$ : -17.0  
 $\sigma$ : 74.6

Channel 2  
mn: -1135  
mx: 1121  
 $\mu$ : -20.5  
 $\sigma$ : 56.9



ELMAVAN 3D WAVEFORMS (Measured data sampled at 50 kHz) 51000 packets of 144 samples from 2017-02-18T03:23:19.754.000. Part 122/147

