

ELMAVAN 3D WAVEFORMS (Measured data sampled at 50 kHz) 51000 packets of 144 samples from 2017-02-18T02:58:18.722.000.

Processed Sat Feb 18 04:05:52 2017 by ELM ver.2012-10-06 from 001__elm20170218_025817__dat00.bin

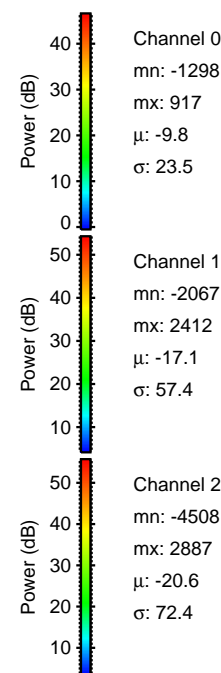
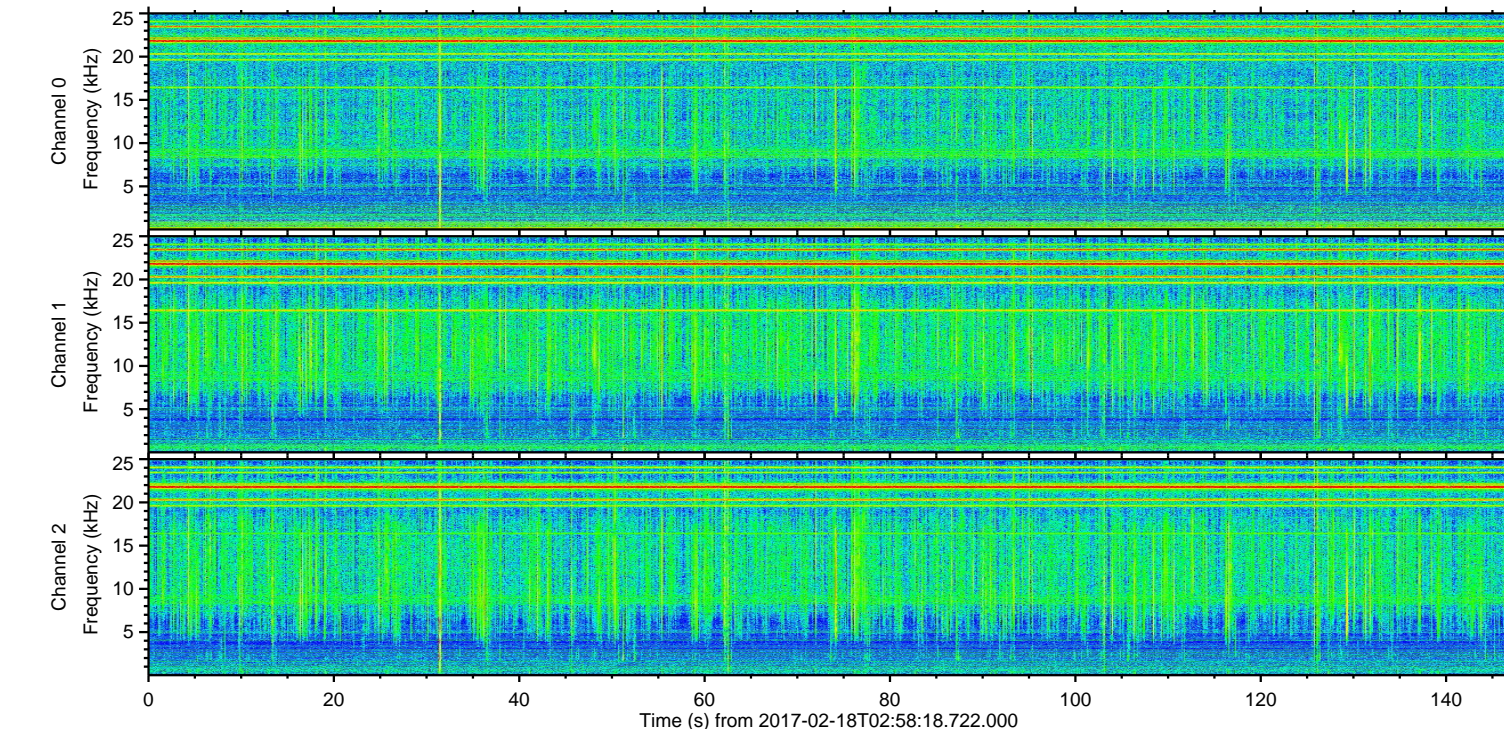
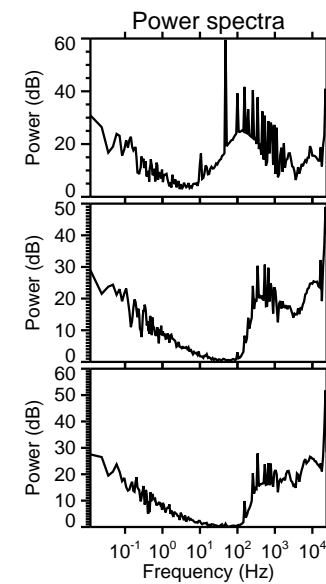
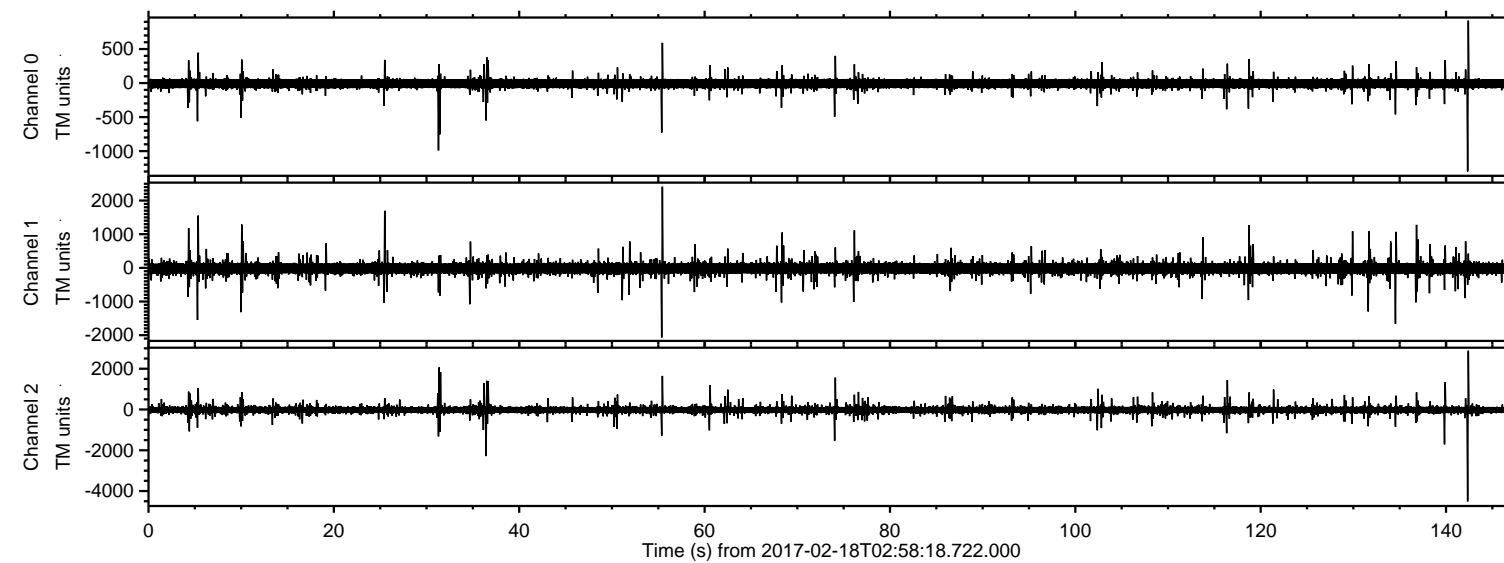

ELMAVAN 3D WAVEFORMS (Measured data sampled at 50 kHz) 51000 packets of 144 samples from 2017-02-18T02:58:18.722.000. Part 143/147

Processed Sat Feb 18 04:06:03 2017 by ELM ver.2012-10-06 from 001__elm20170218_025817__dat00.bin

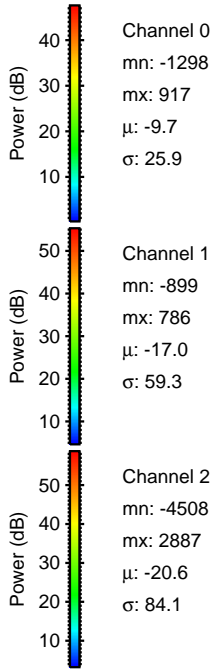
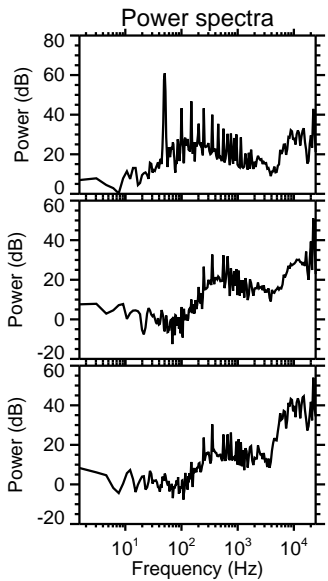
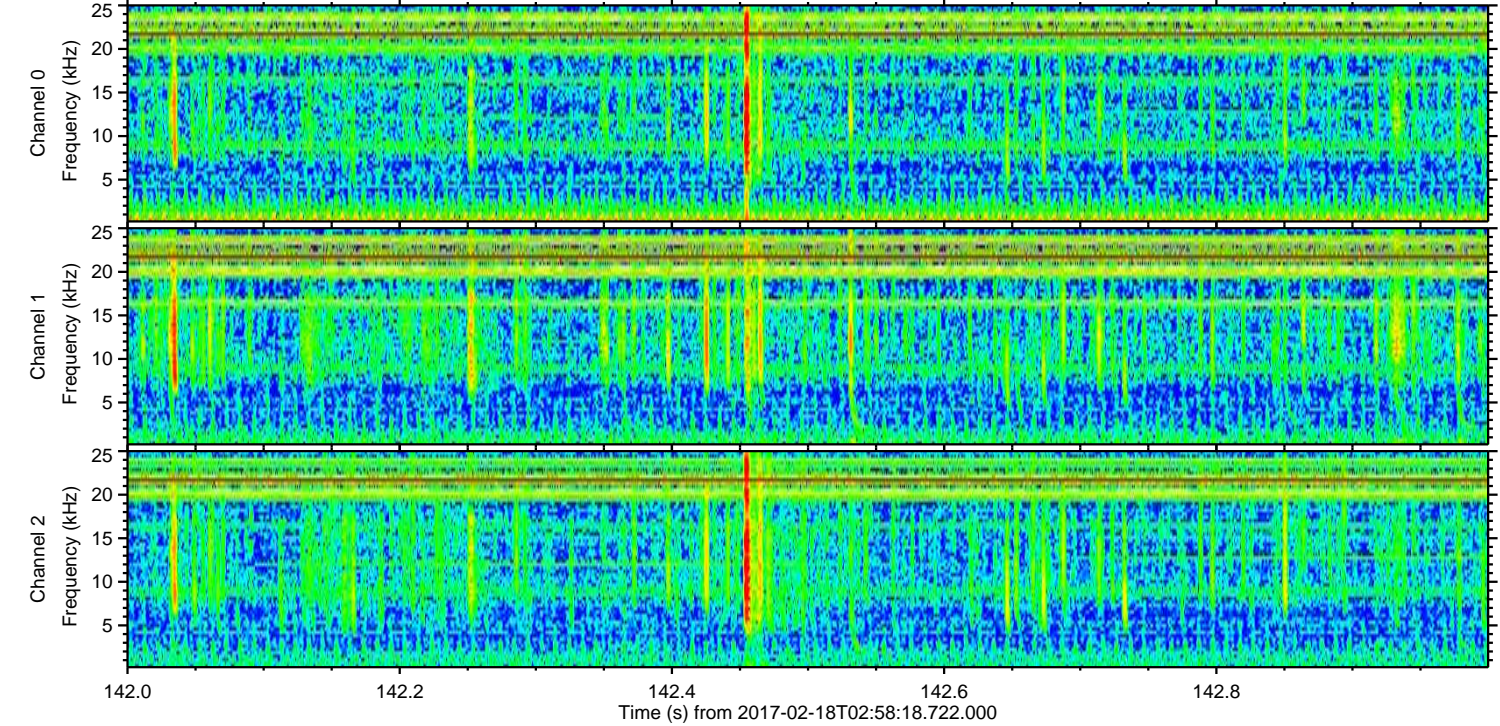
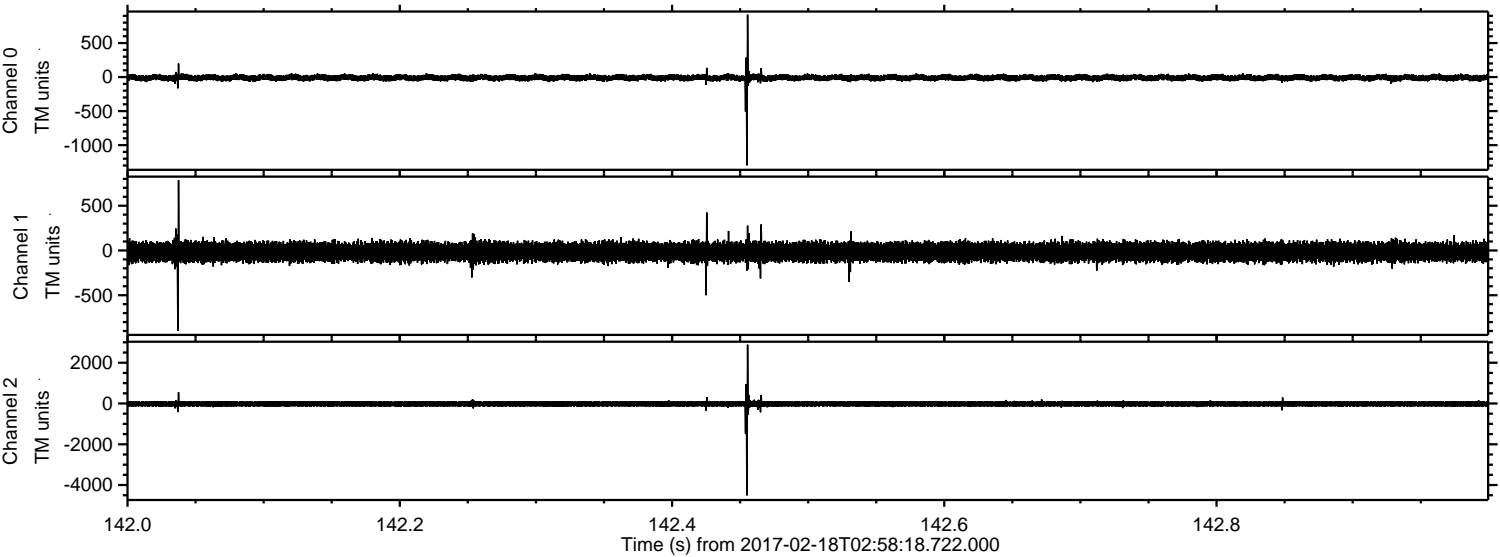

Processed Sat Feb 18 04:06:04 2017 by ELM ver.2012-10-06 from 001__elm20170218_025817__dat00.bin

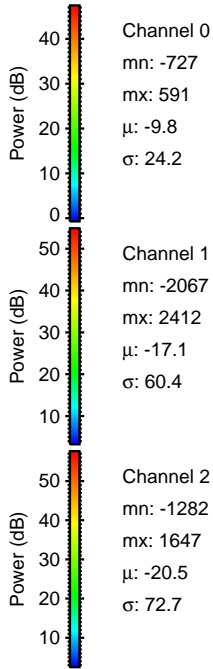
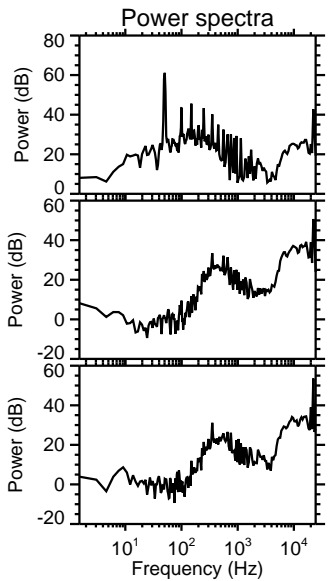
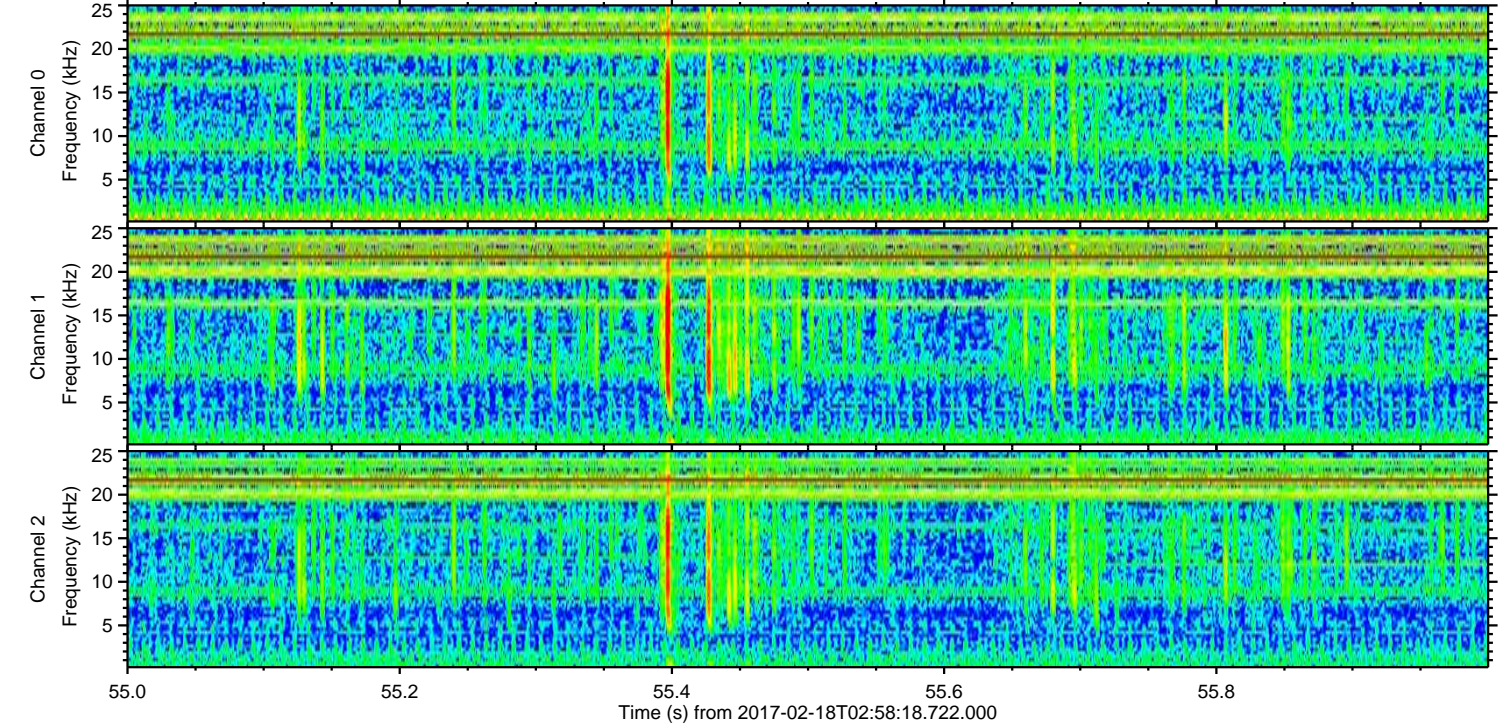
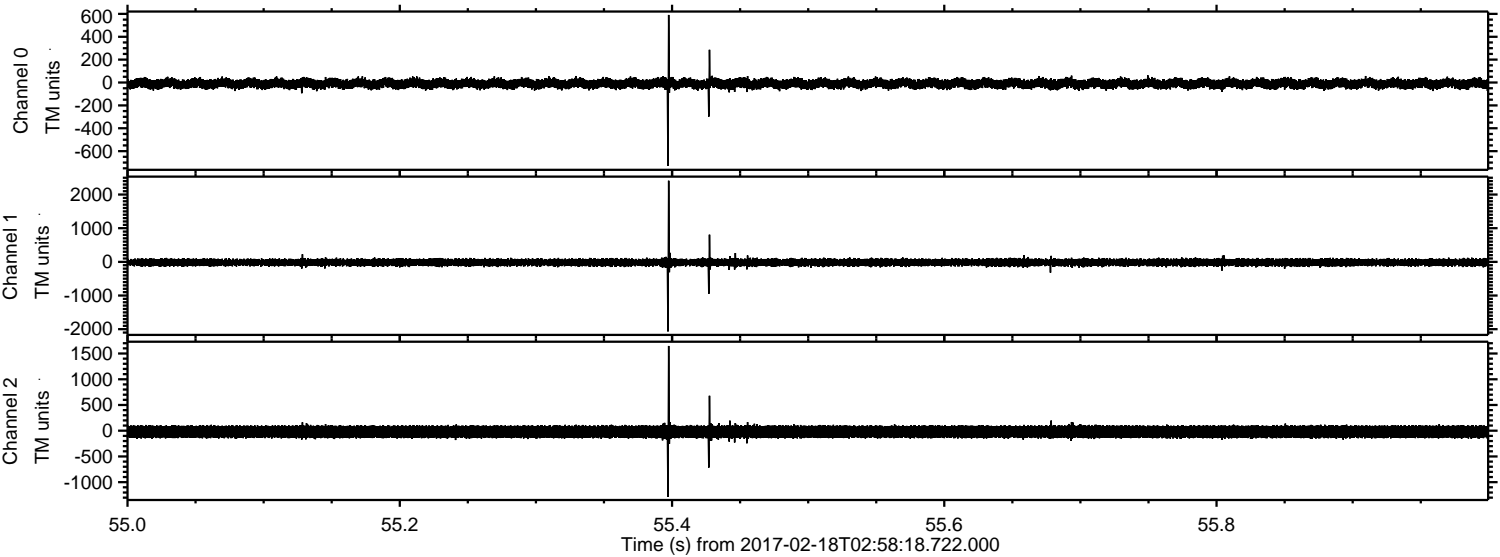

ELMAVAN 3D WAVEFORMS (Measured data sampled at 50 kHz) 51000 packets of 144 samples from 2017-02-18T02:58:18.722.000. Part 37/147

Processed Sat Feb 18 04:06:05 2017 by ELM ver.2012-10-06 from 001__elm20170218_025817__dat00.bin

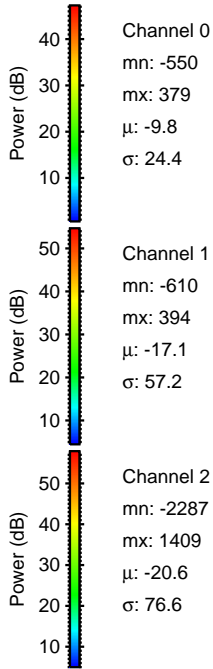
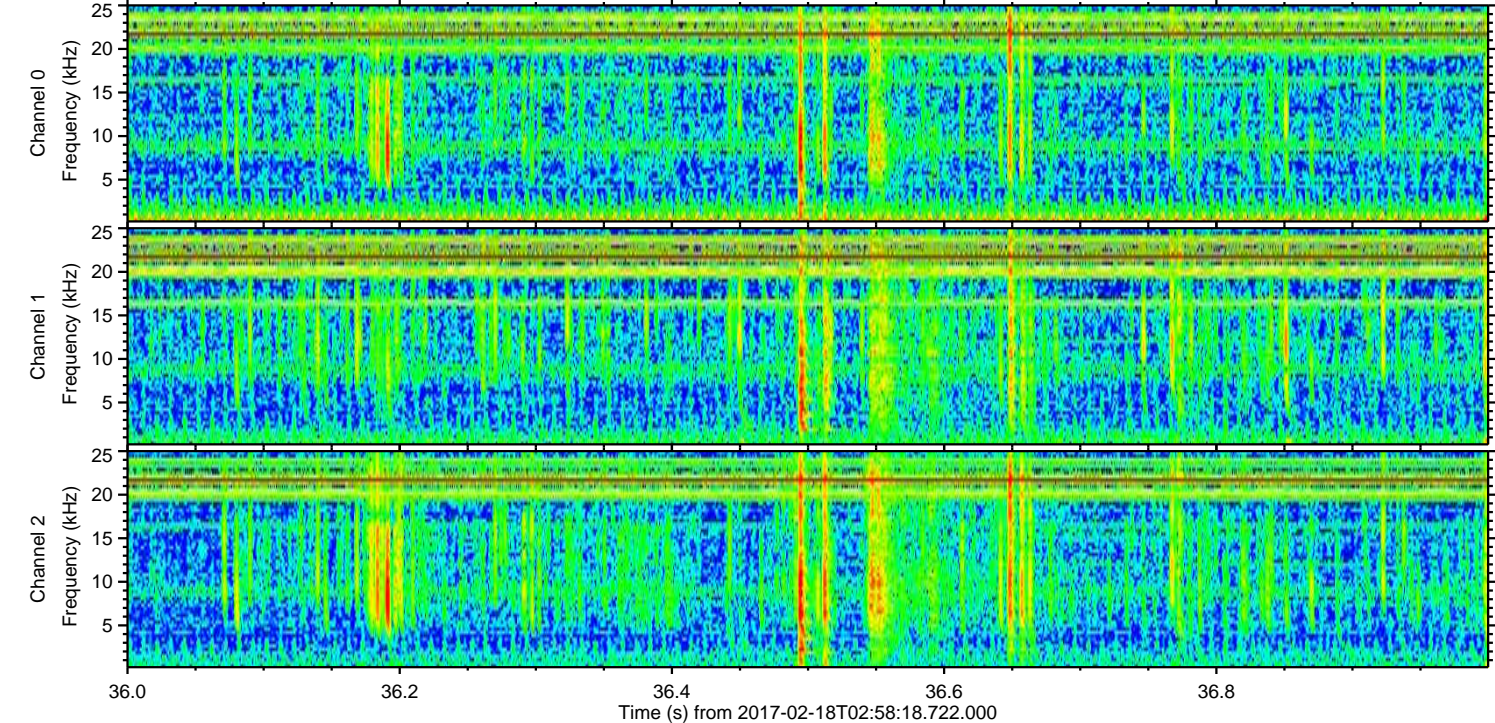
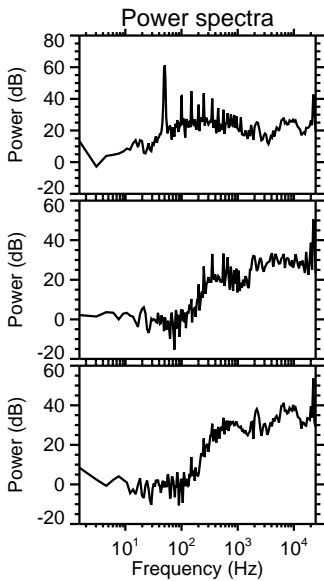
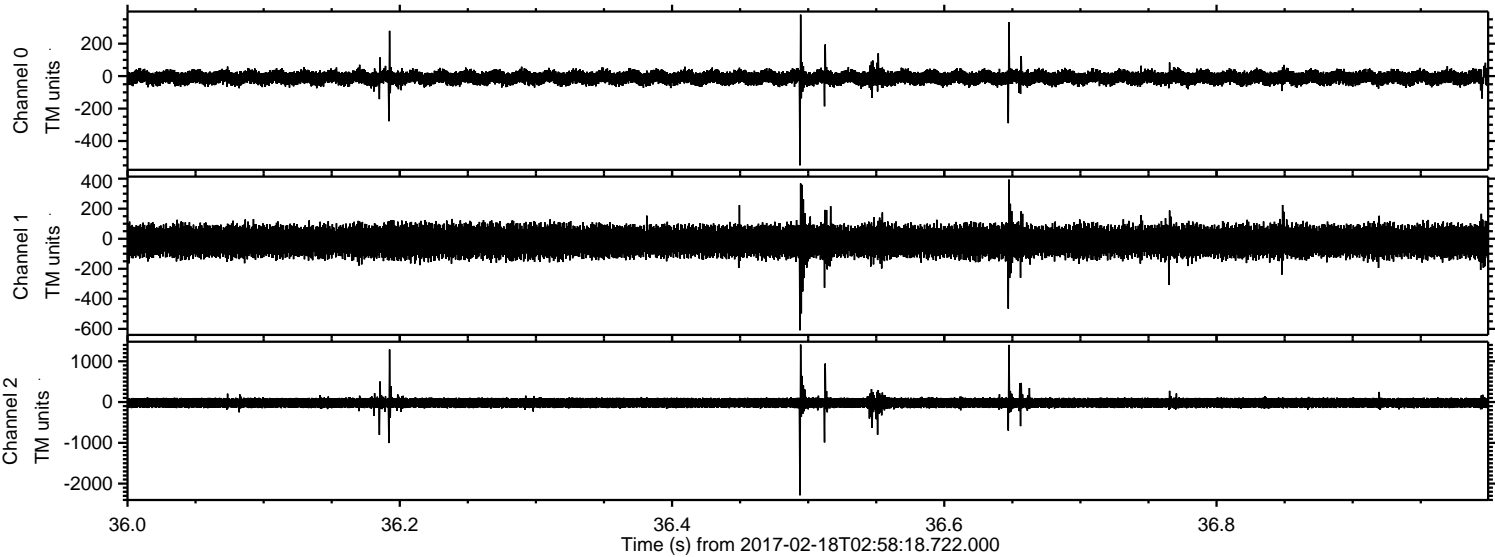

ELMAVAN 3D WAVEFORMS (Measured data sampled at 50 kHz) 51000 packets of 144 samples from 2017-02-18T02:58:18.722.000. Part 32/147

Processed Sat Feb 18 04:06:06 2017 by ELM ver.2012-10-06 from 001__elm20170218_025817__dat00.bin

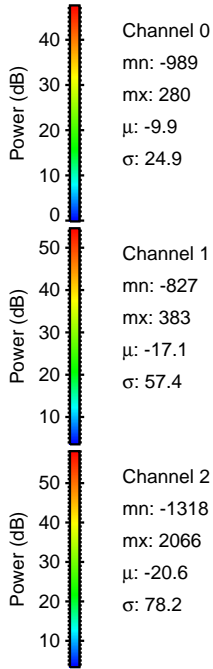
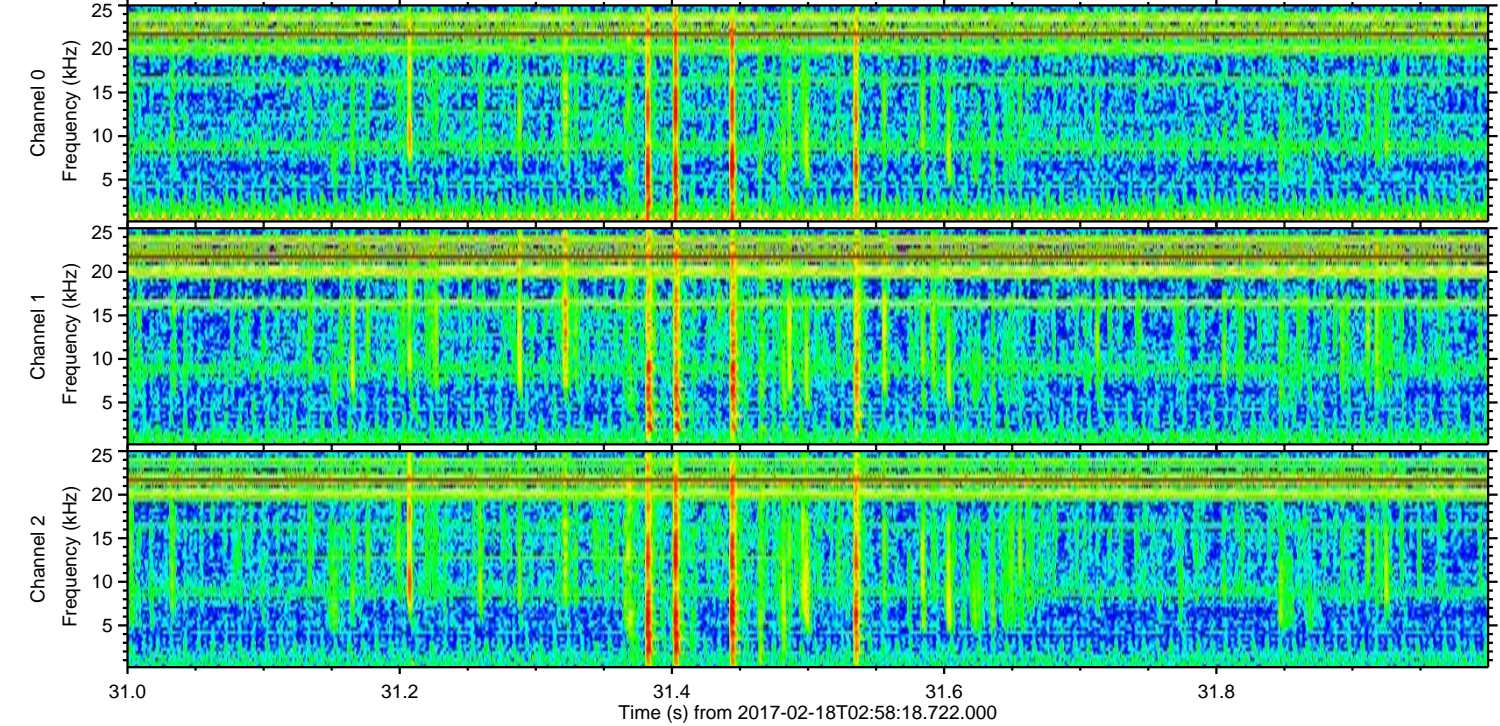
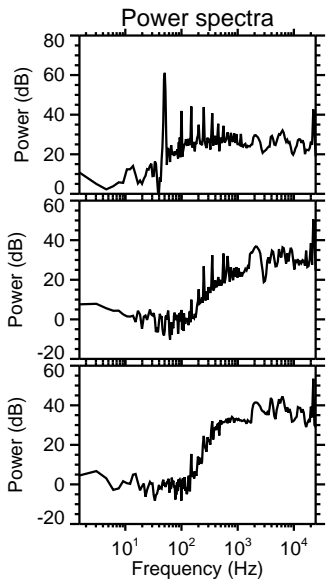
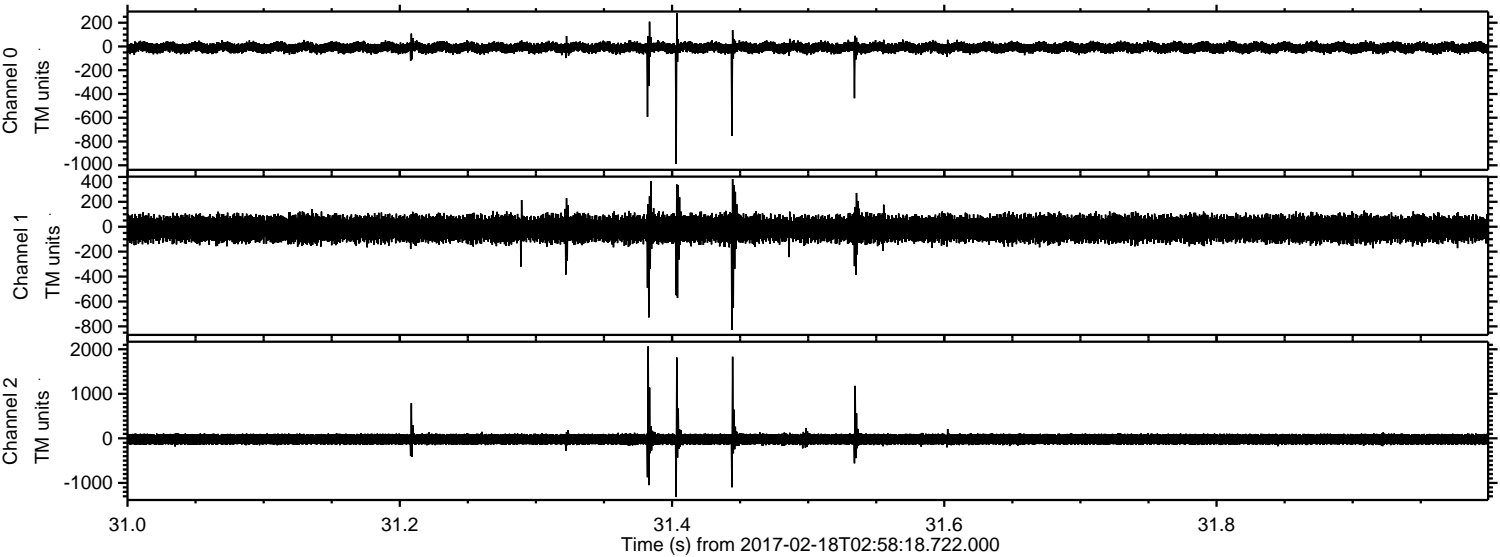

Channel 0
mn: -989
mx: 280
 μ : -9.9
 σ : 24.9

Channel 1
mn: -827
mx: 383
 μ : -17.1
 σ : 57.4

Channel 2
mn: -1318
mx: 2066
 μ : -20.6
 σ : 78.2

ELMAVAN 3D WAVEFORMS (Measured data sampled at 50 kHz) 51000 packets of 144 samples from 2017-02-18T02:58:18.722.000. Part 140/147

Processed Sat Feb 18 04:06:07 2017 by ELM ver.2012-10-06 from 001__elm20170218_025817__dat00.bin

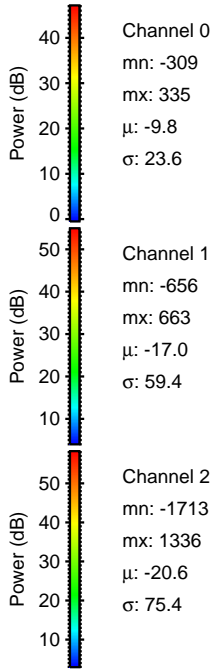
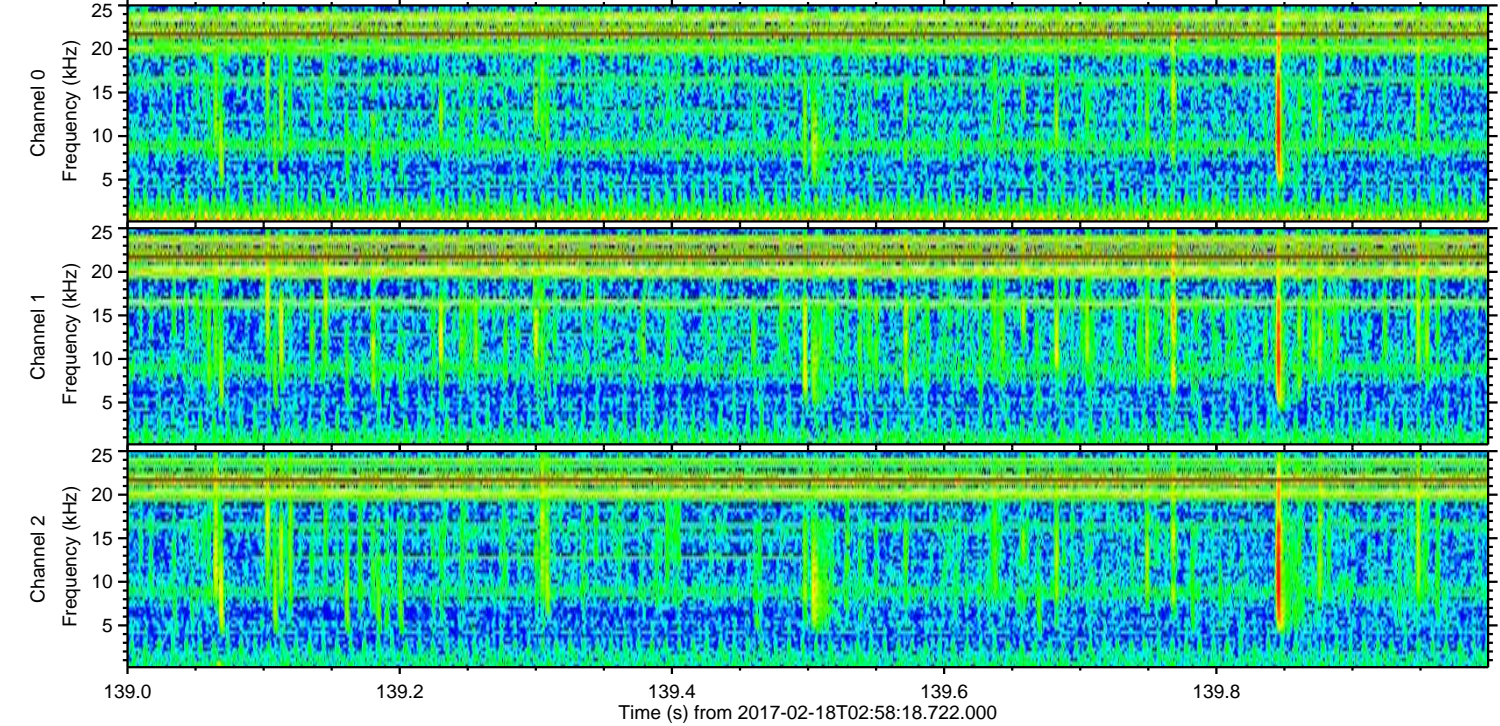
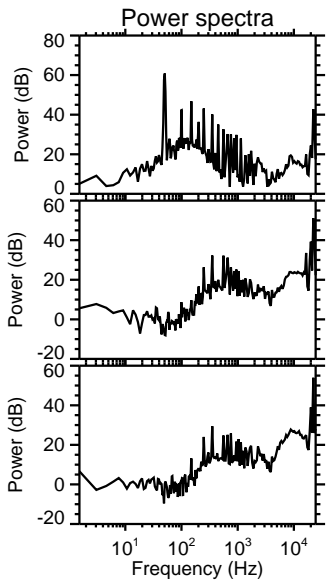
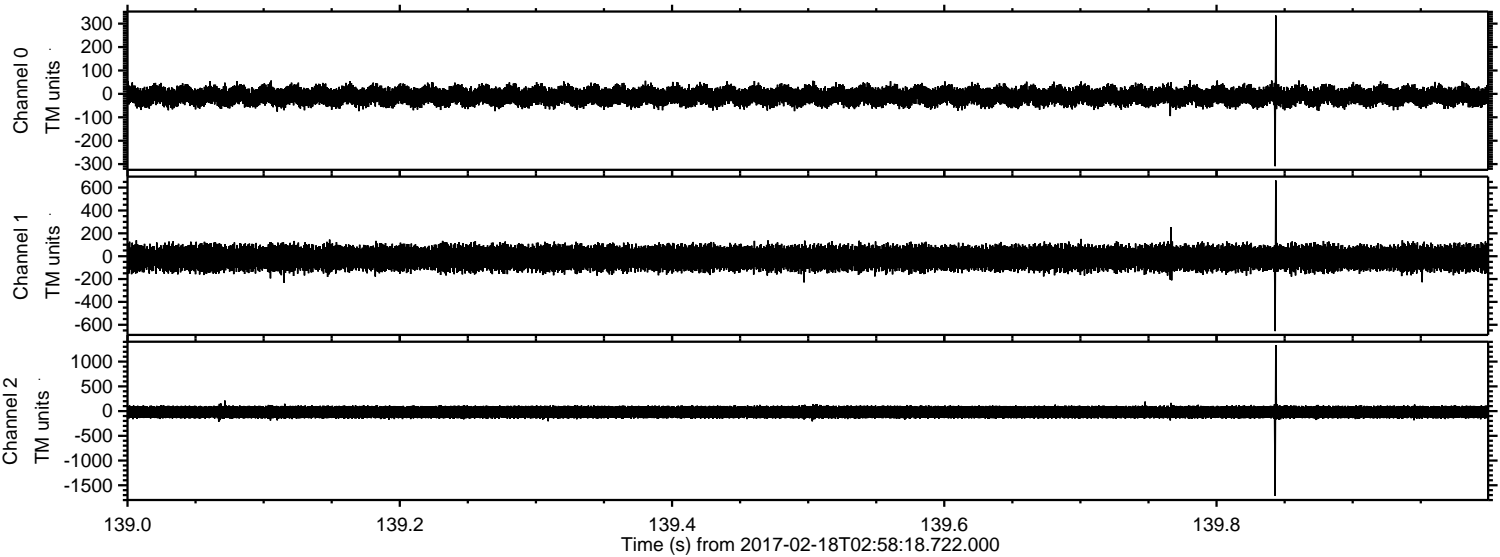

Channel 0
mn: -309
mx: 335
 μ : -9.8
 σ : 23.6

Channel 1
mn: -656
mx: 663
 μ : -17.0
 σ : 59.4

Channel 2
mn: -1713
mx: 1336
 μ : -20.6
 σ : 75.4

ELMAVAN 3D WAVEFORMS (Measured data sampled at 50 kHz) 51000 packets of 144 samples from 2017-02-18T02:58:18.722.000. Part 26/147

Processed Sat Feb 18 04:06:08 2017 by ELM ver.2012-10-06 from 001__elm20170218_025817__dat00.bin

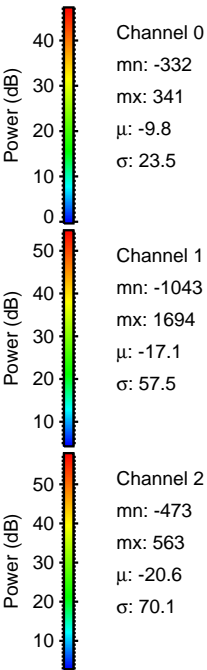
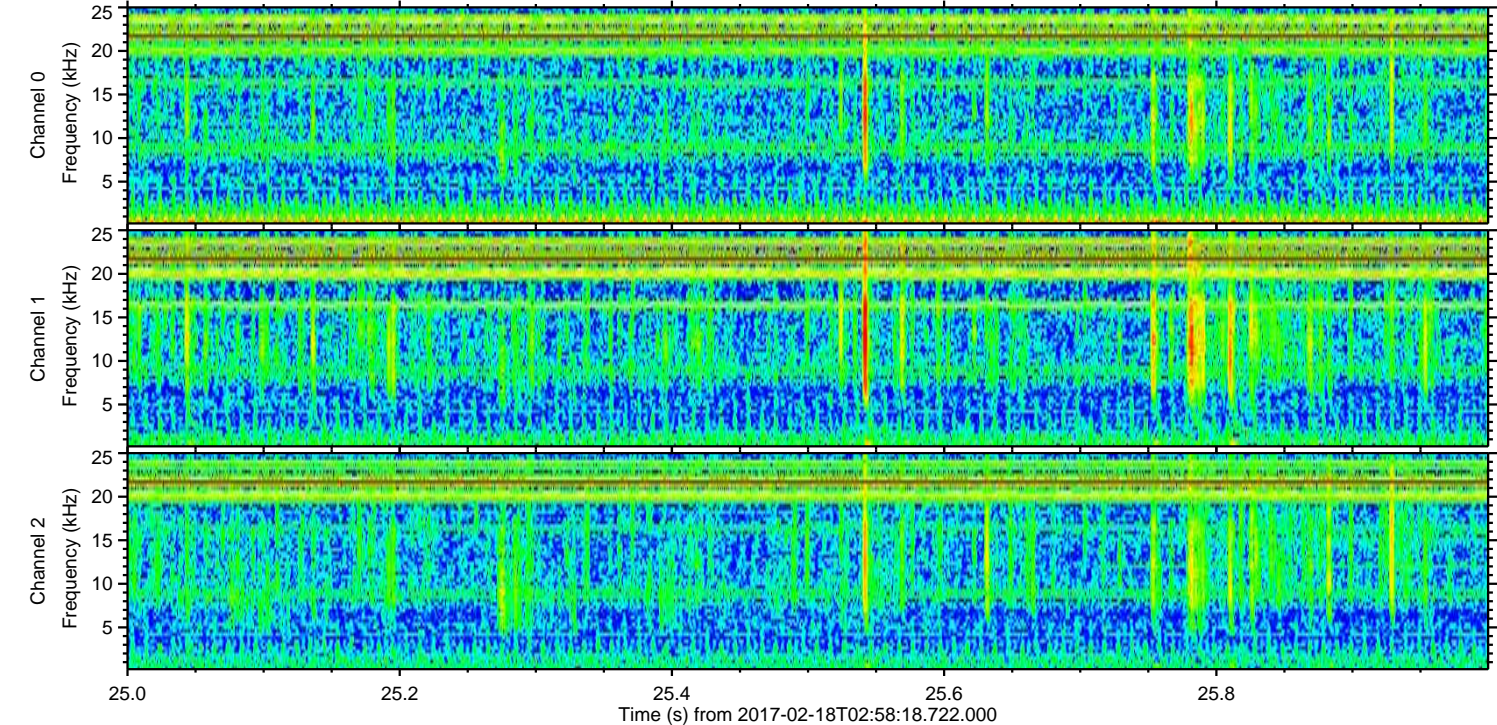
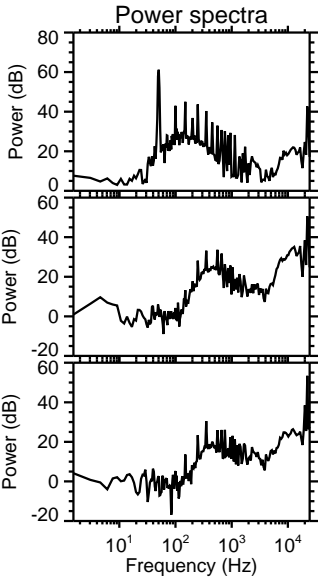
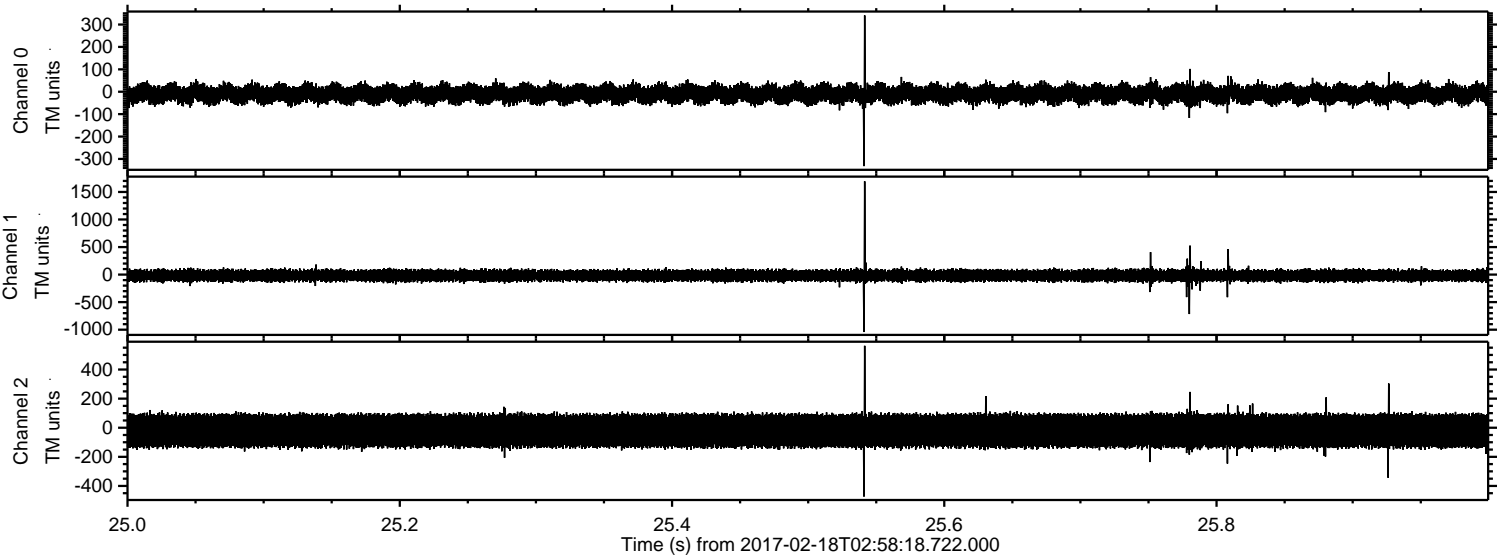

Channel 0
mn: -332
mx: 341
 μ : -9.8
 σ : 23.5

Channel 1
mn: -1043
mx: 1694
 μ : -17.1
 σ : 57.5

Channel 2
mn: -473
mx: 563
 μ : -20.6
 σ : 70.1

ELMAVAN 3D WAVEFORMS (Measured data sampled at 50 kHz) 51000 packets of 144 samples from 2017-02-18T02:58:18.722.000. Part 135/147

Processed Sat Feb 18 04:06:09 2017 by ELM ver.2012-10-06 from 001__elm20170218_025817__dat00.bin

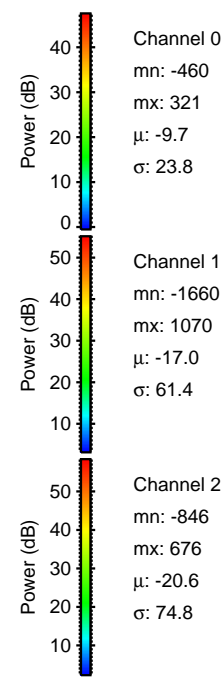
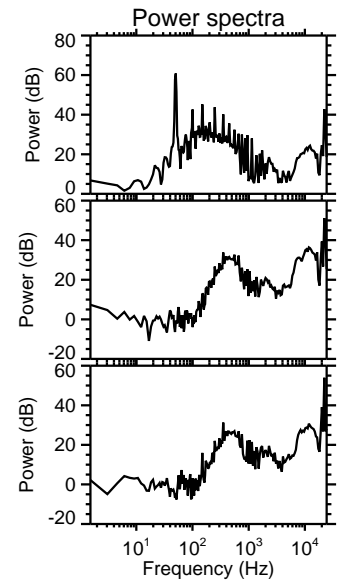
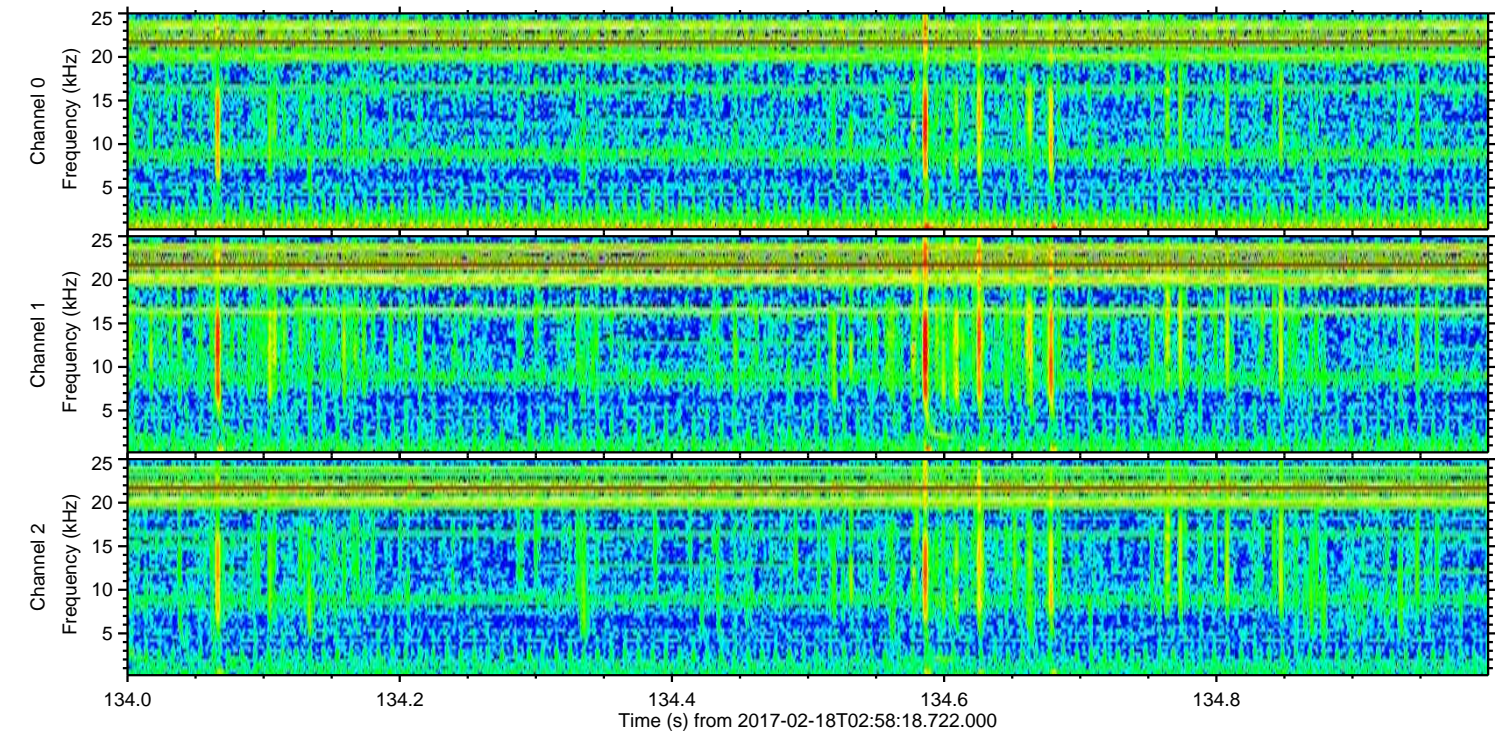
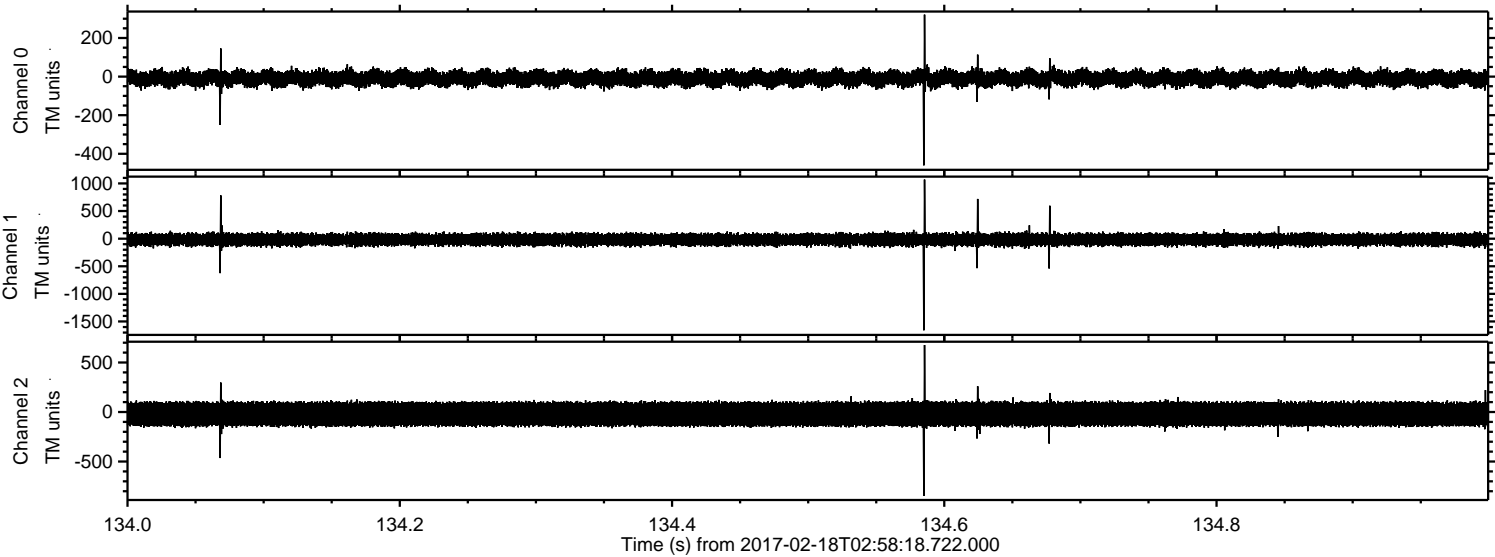

ELMAVAN 3D WAVEFORMS (Measured data sampled at 50 kHz) 51000 packets of 144 samples from 2017-02-18T02:58:18.722.000. Part 75/147

Processed Sat Feb 18 04:06:10 2017 by ELM ver.2012-10-06 from 001__elm20170218_025817__dat00.bin

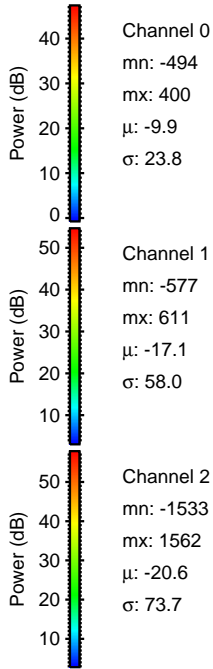
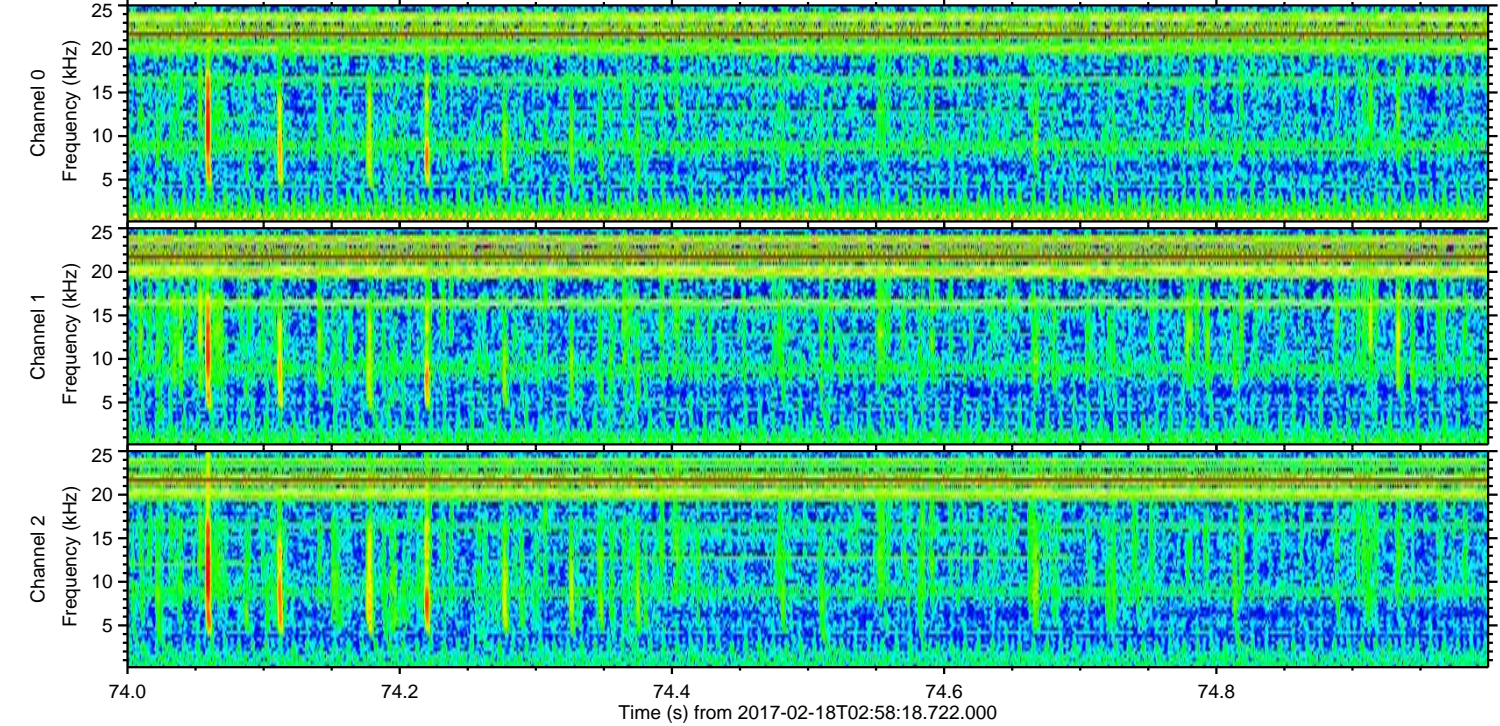
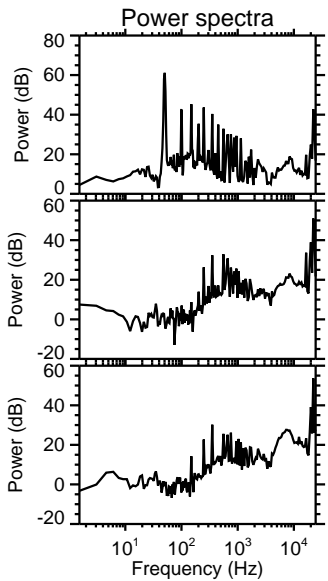
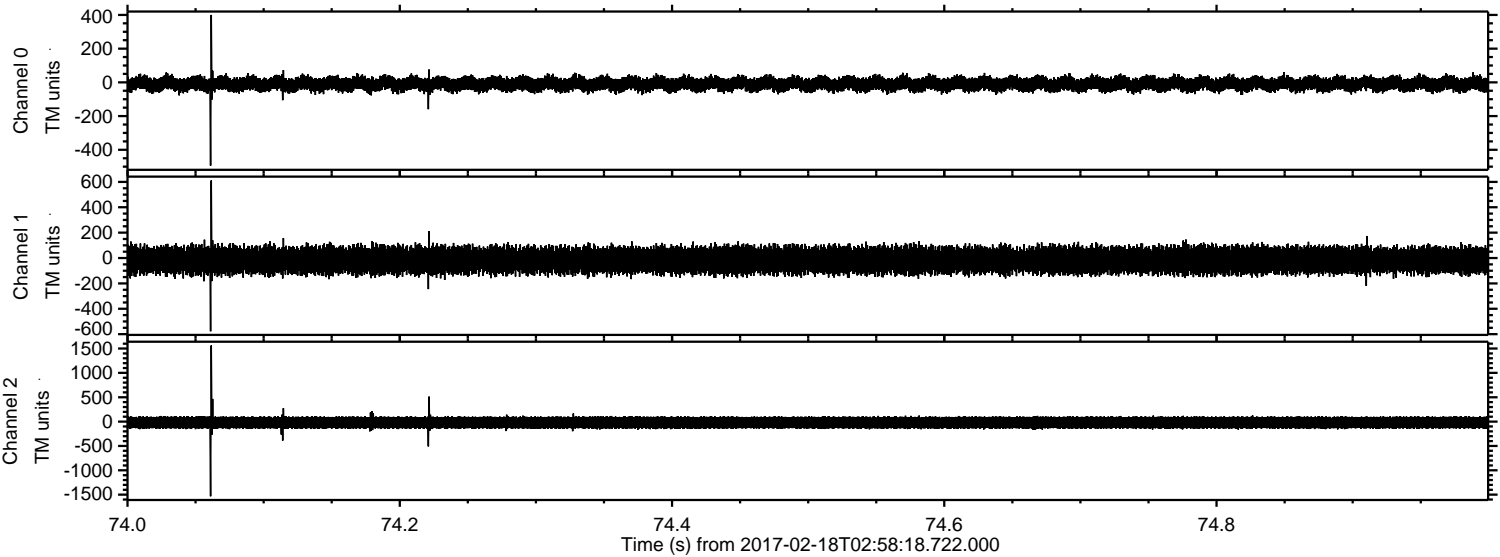

Processed Sat Feb 18 04:06:11 2017 by ELM ver.2012-10-06 from 001__elm20170218_025817__dat00.bin

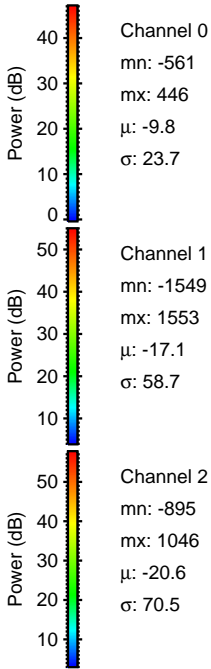
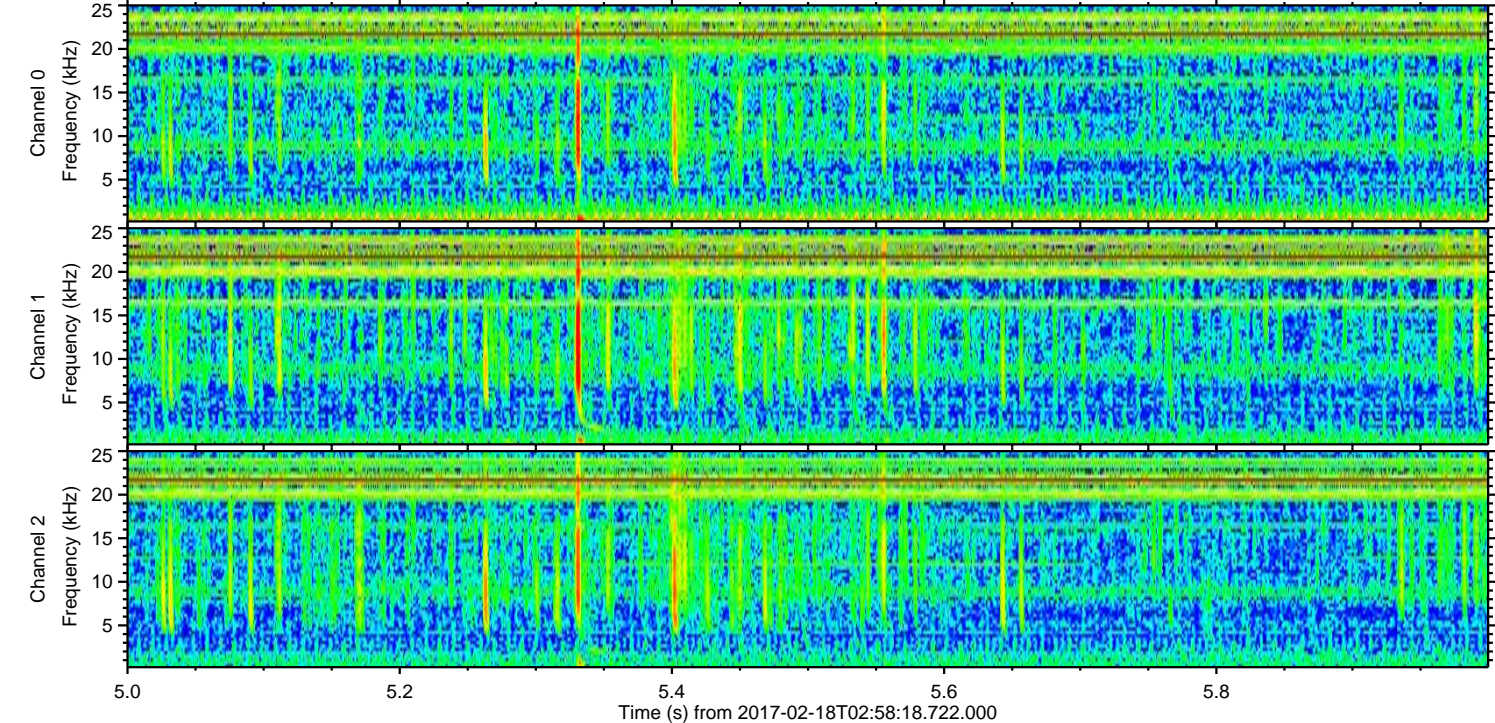
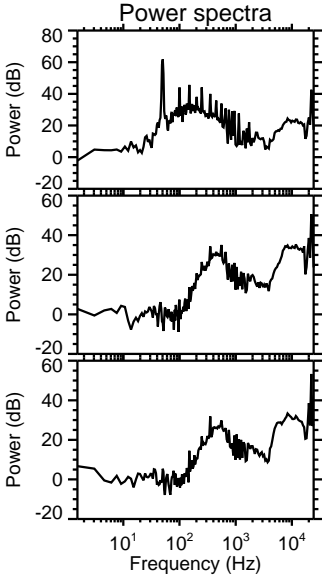
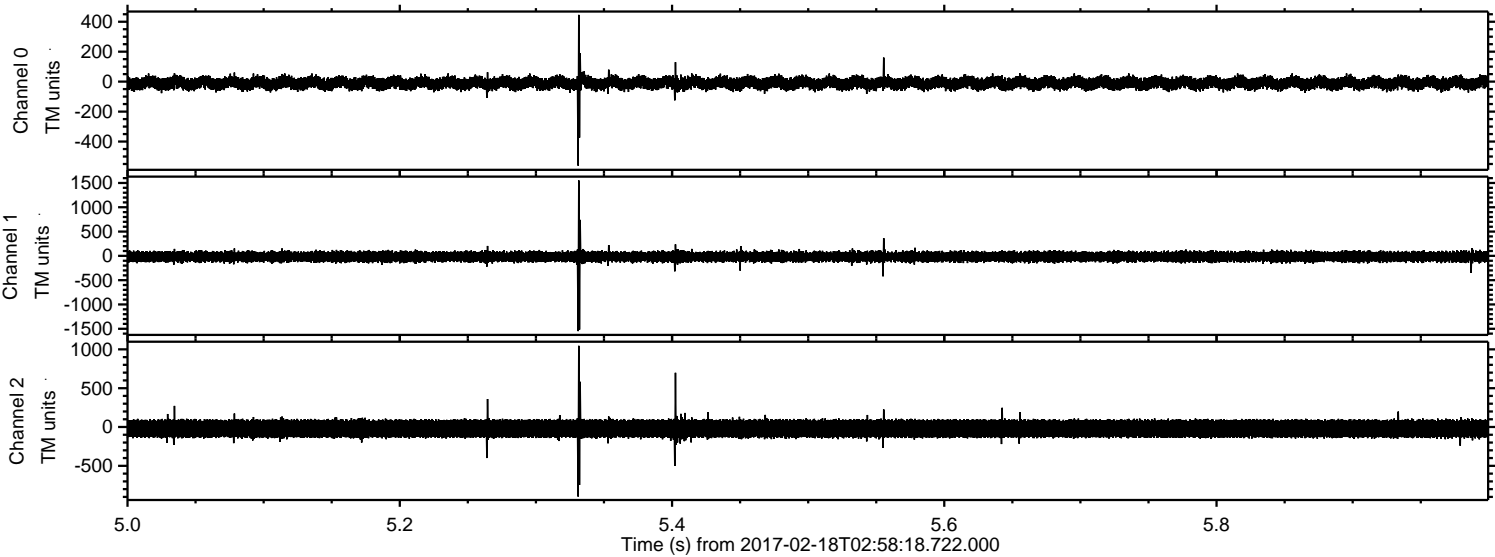

ELMAVAN 3D WAVEFORMS (Measured data sampled at 50 kHz) 51000 packets of 144 samples from 2017-02-18T02:58:18.722.000. Part 82/147

