

ELMAVAN 3D WAVEFORMS (Measured data sampled at 50 kHz) 51000 packets of 144 samples from 2017-02-18T02:38:17.890.999.

Processed Sat Feb 18 03:46:13 2017 by ELM ver.2012-10-06 from 001__elm20170218_023816__dat00.bin

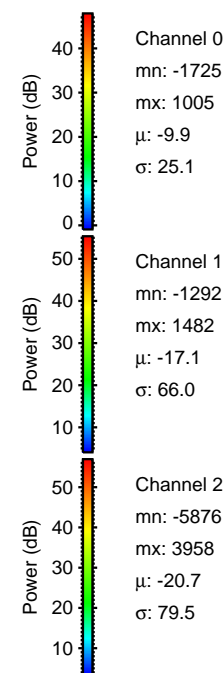
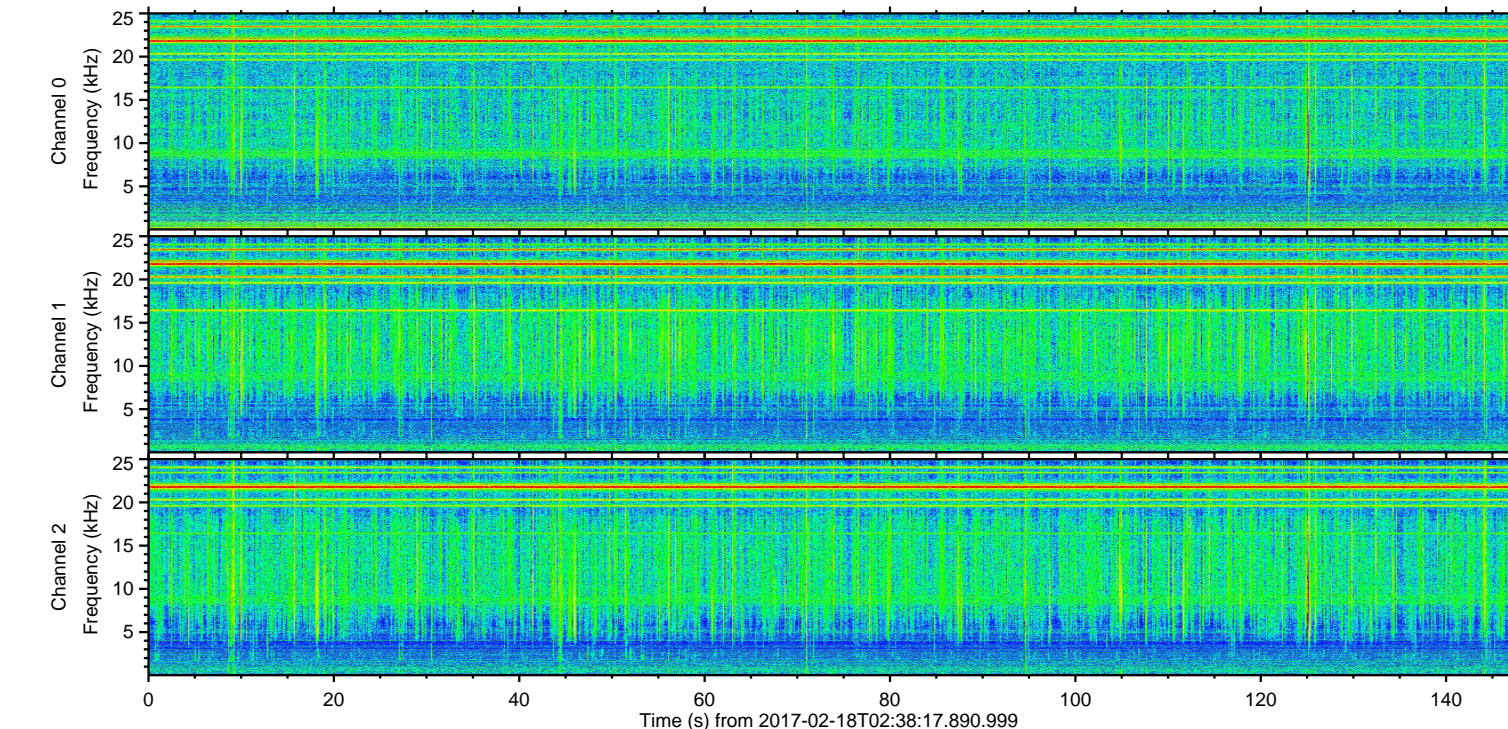
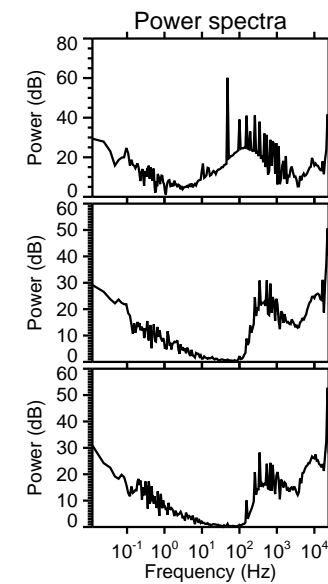
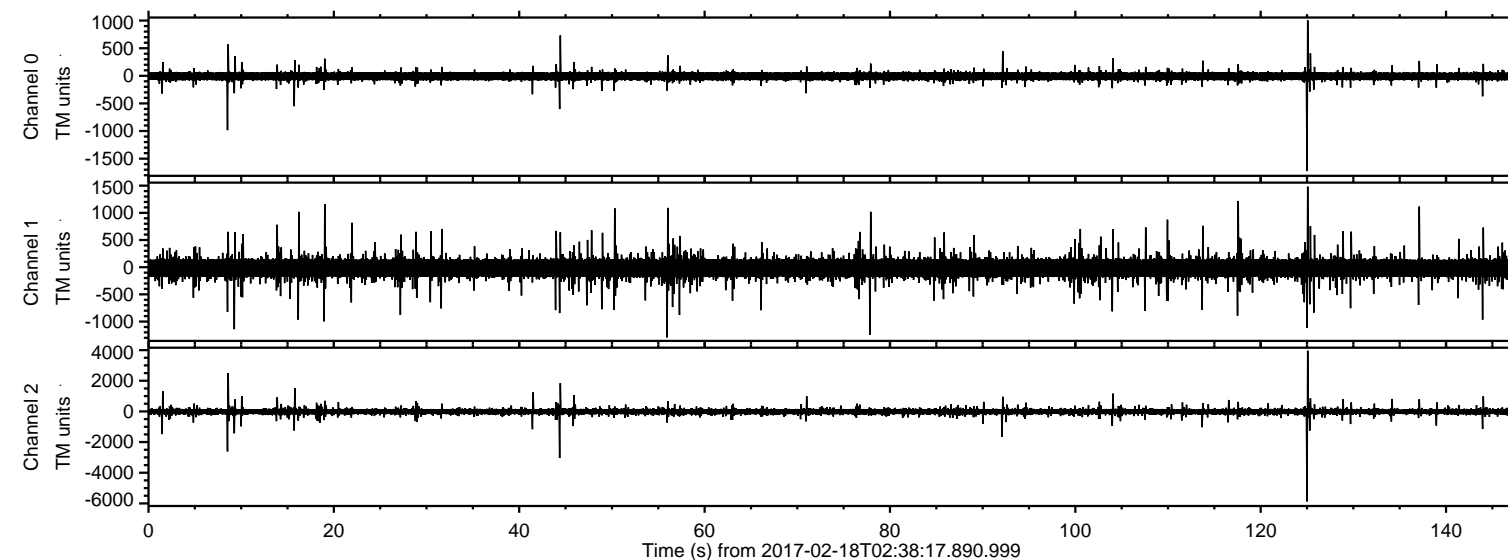

ELMAVAN 3D WAVEFORMS (Measured data sampled at 50 kHz) 51000 packets of 144 samples from 2017-02-18T02:38:17.890.999. Part 126/147

Processed Sat Feb 18 03:46:24 2017 by ELM ver.2012-10-06 from 001__elm20170218_023816__dat00.bin

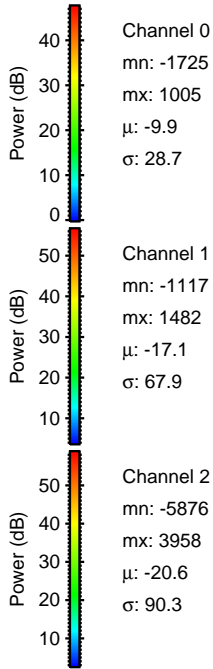
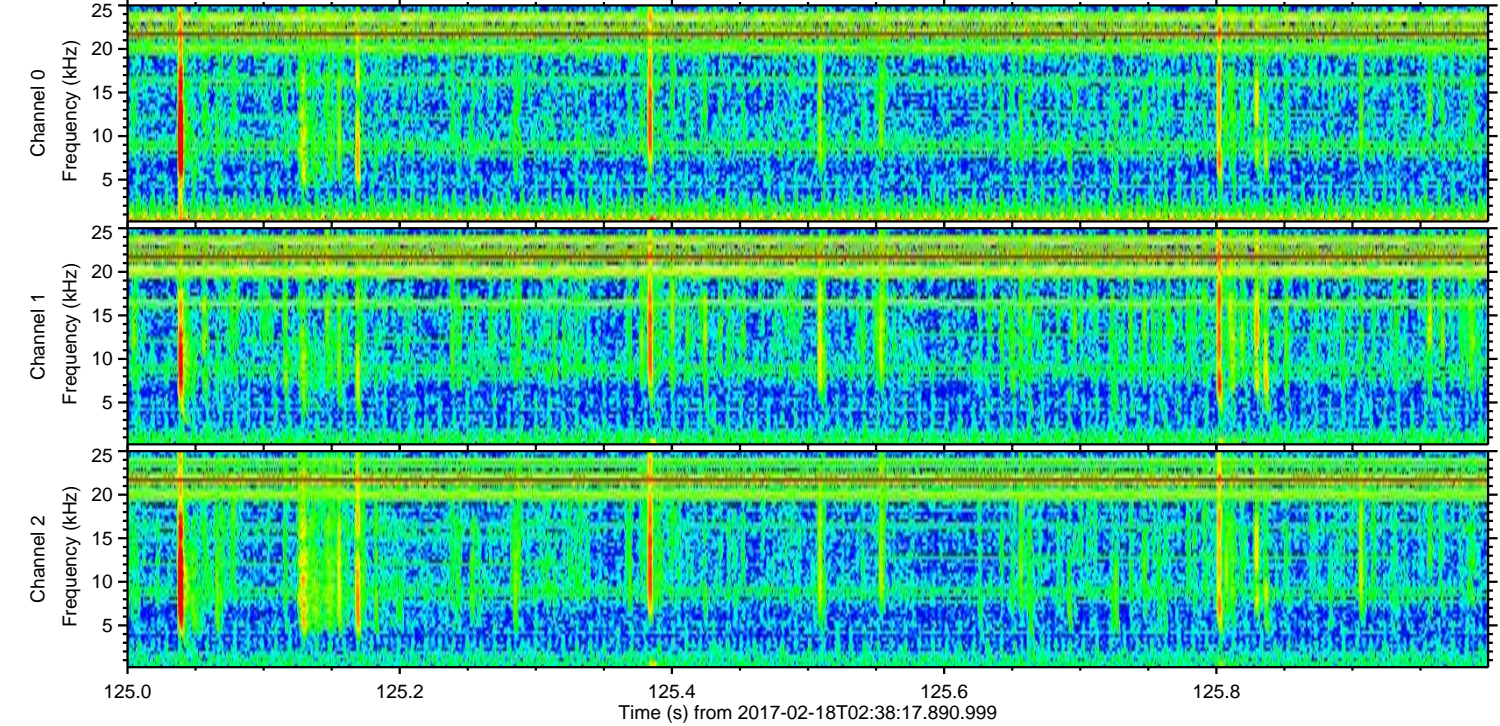
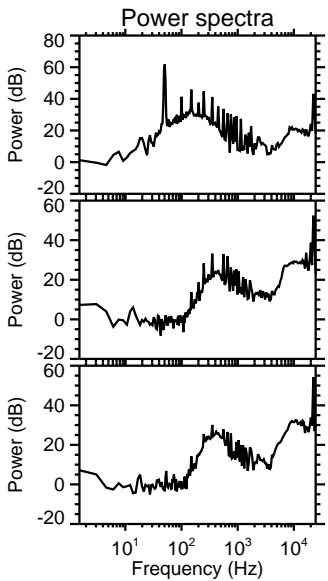
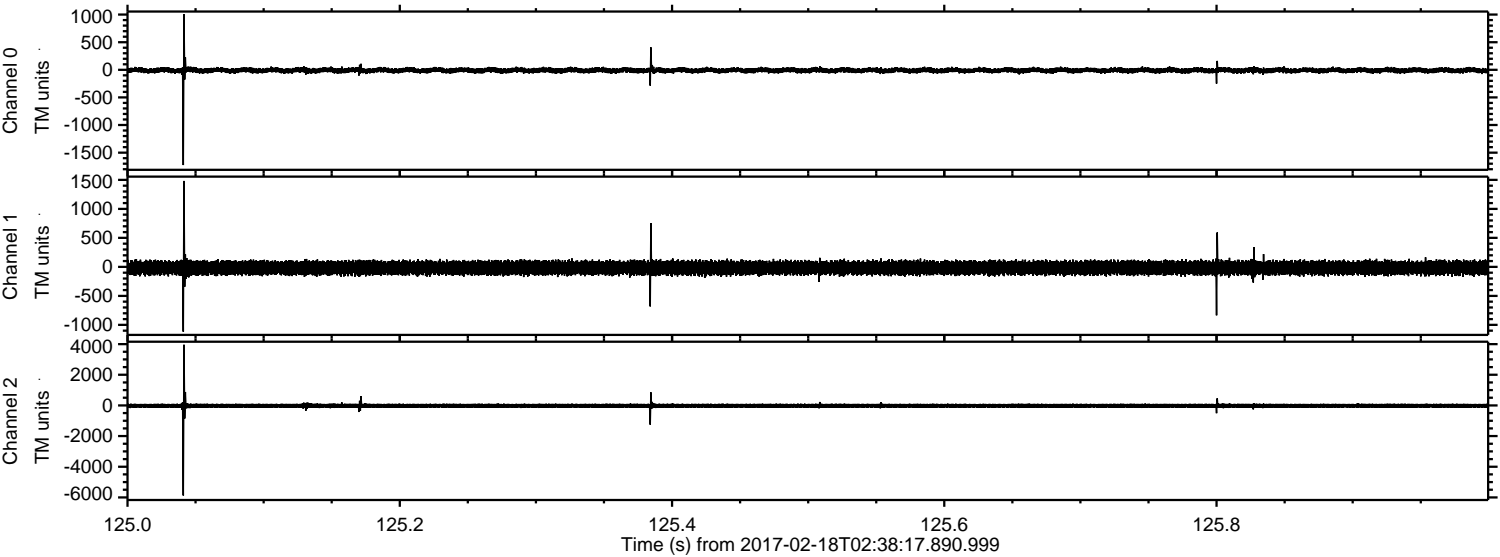

ELMAVAN 3D WAVEFORMS (Measured data sampled at 50 kHz) 51000 packets of 144 samples from 2017-02-18T02:38:17.890.999. Part 45/147

Processed Sat Feb 18 03:46:25 2017 by ELM ver.2012-10-06 from 001__elm20170218_023816__dat00.bin

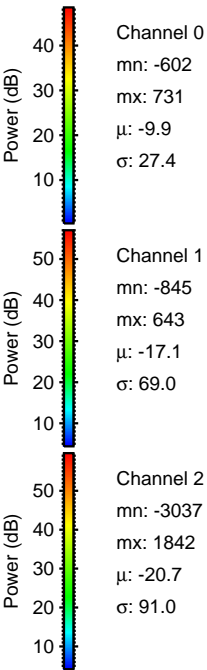
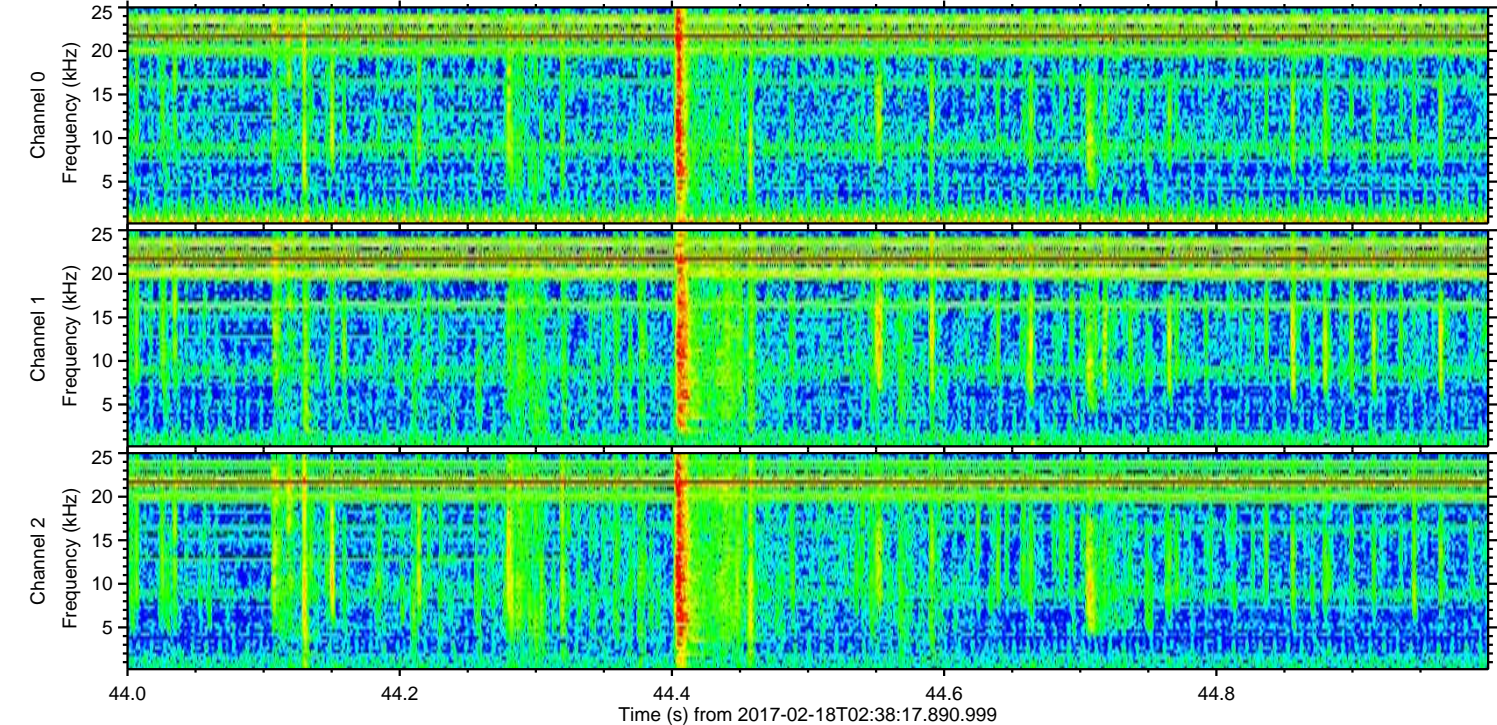
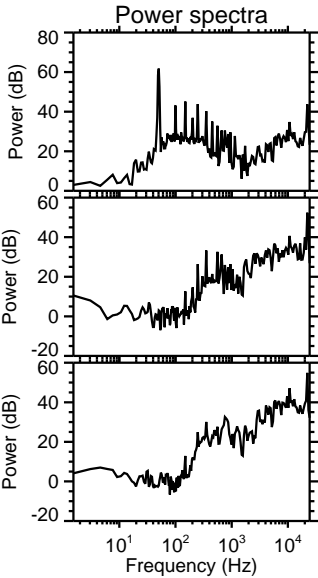
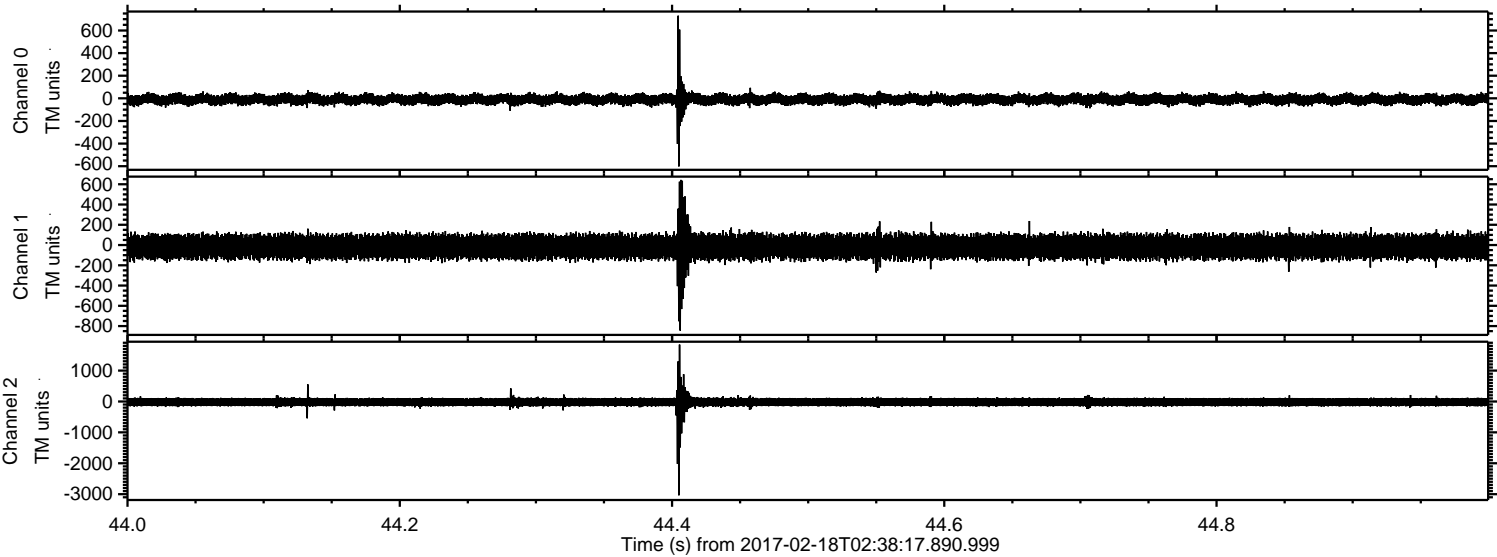

Channel 0
mn: -602
mx: 731
 μ : -9.9
 σ : 27.4

Channel 1
mn: -845
mx: 643
 μ : -17.1
 σ : 69.0

Channel 2
mn: -3037
mx: 1842
 μ : -20.7
 σ : 91.0

Processed Sat Feb 18 03:46:26 2017 by ELM ver.2012-10-06 from 001__elm20170218_023816__dat00.bin

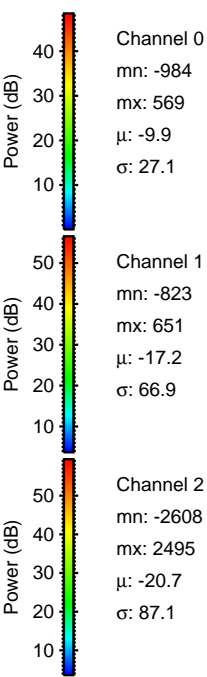
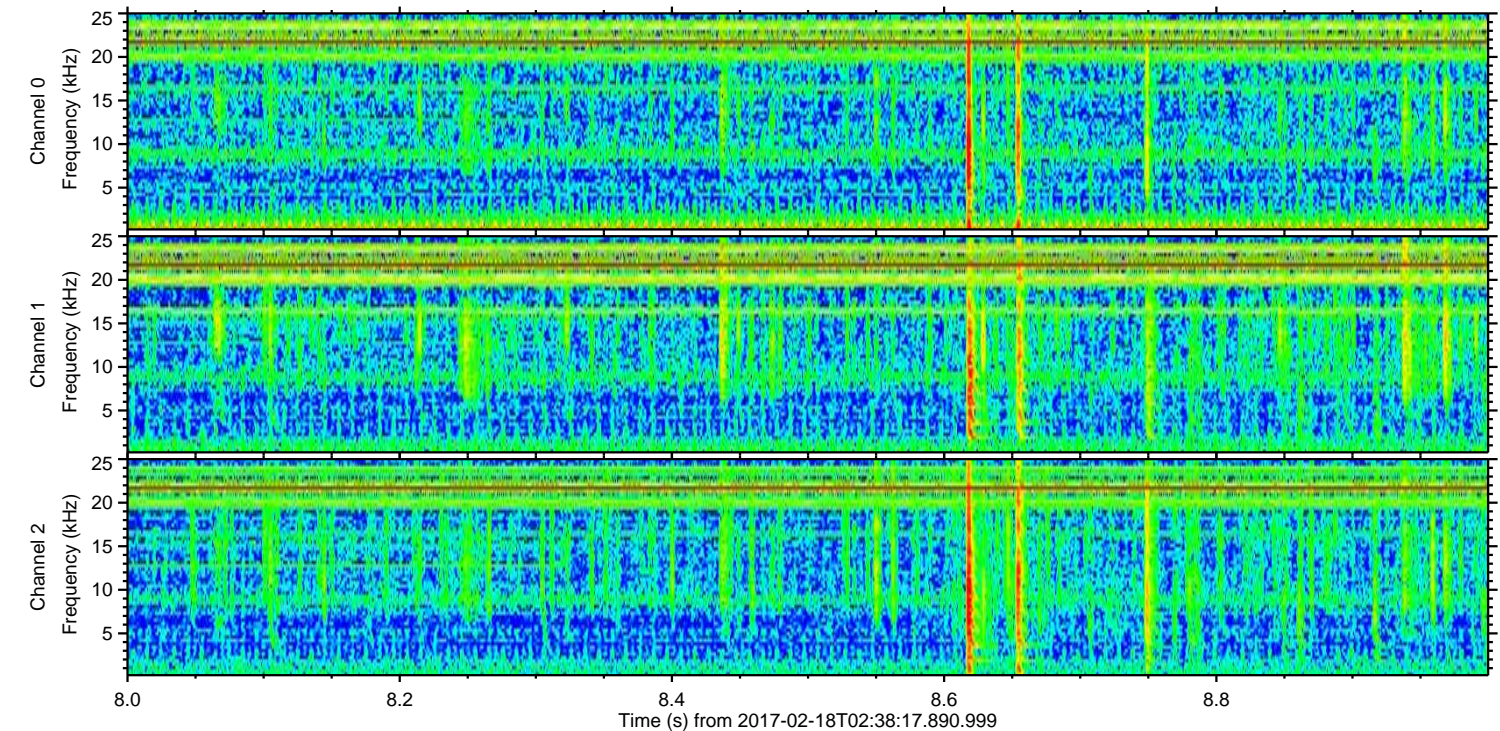
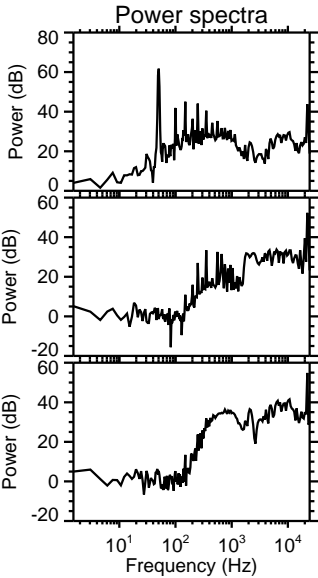
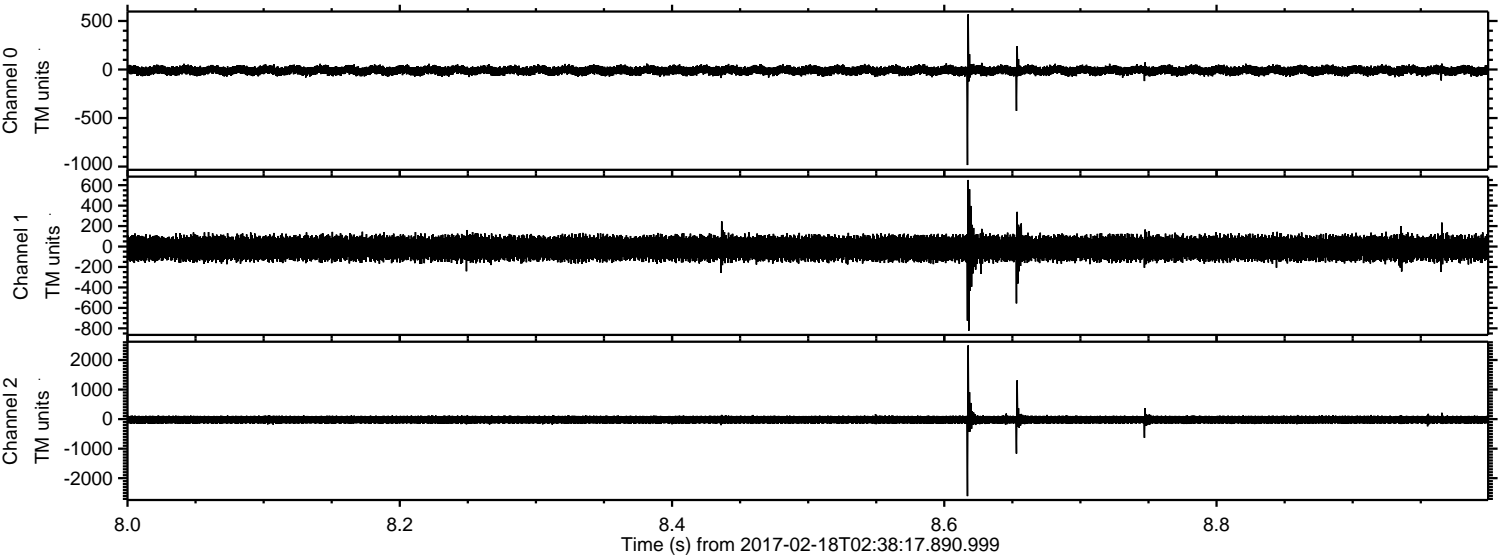

ELMAVAN 3D WAVEFORMS (Measured data sampled at 50 kHz) 51000 packets of 144 samples from 2017-02-18T02:38:17.890.999. Part 93/147

Processed Sat Feb 18 03:46:27 2017 by ELM ver.2012-10-06 from 001__elm20170218_023816__dat00.bin

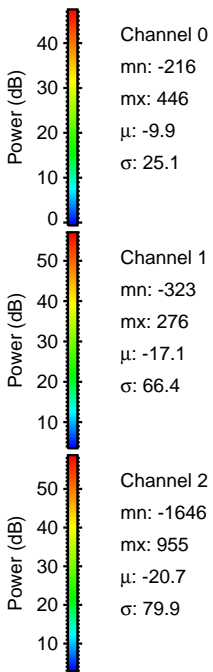
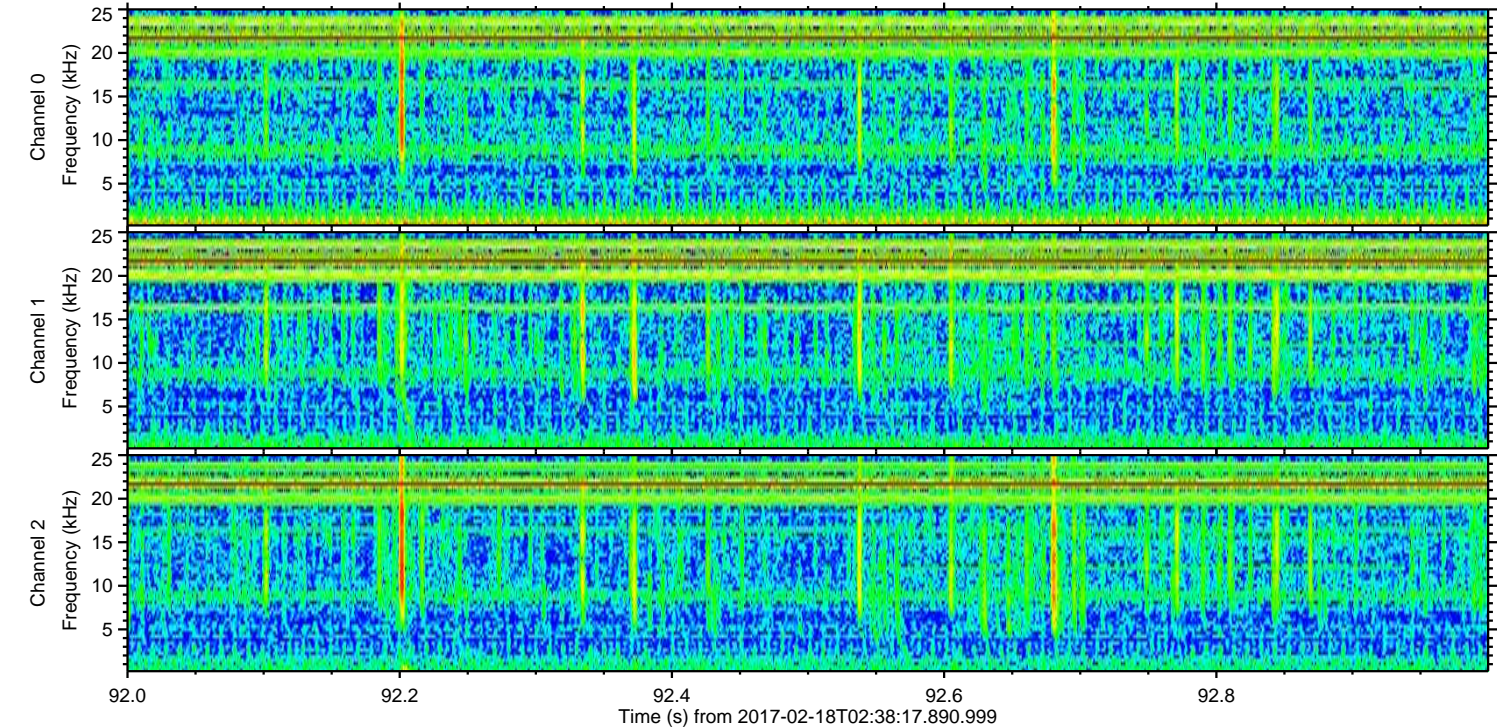
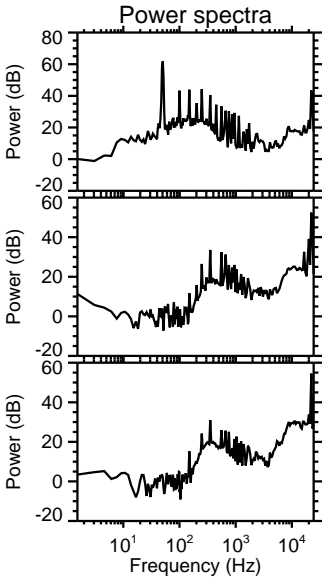
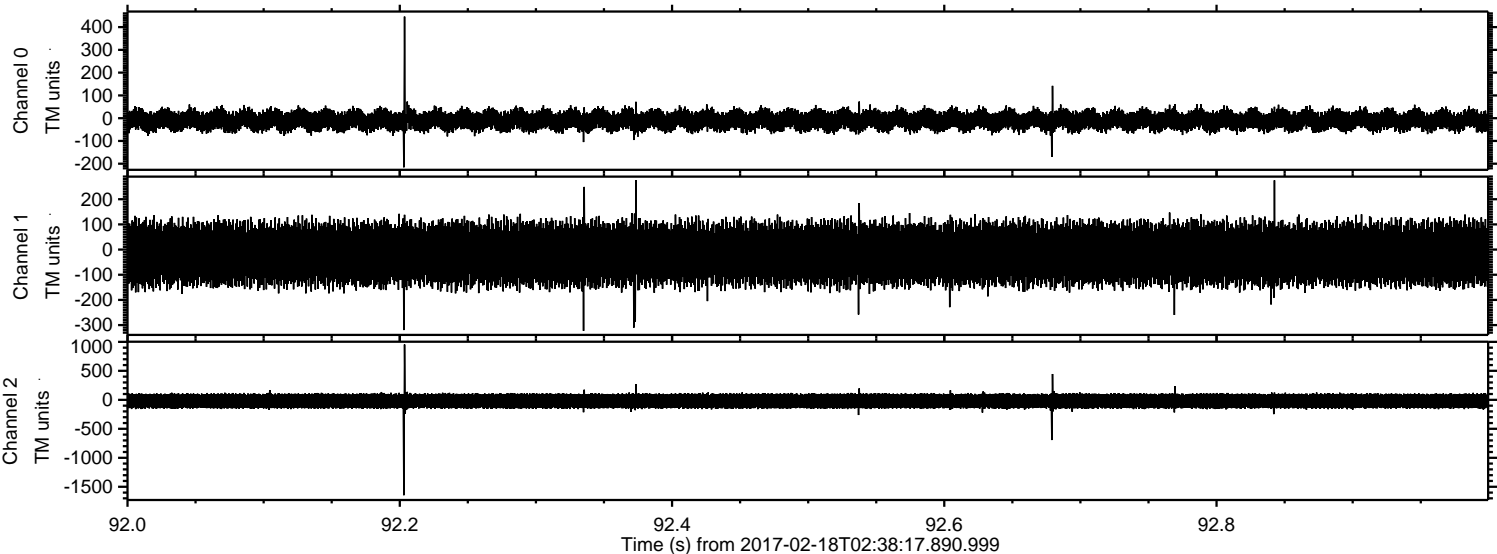

ELMAVAN 3D WAVEFORMS (Measured data sampled at 50 kHz) 51000 packets of 144 samples from 2017-02-18T02:38:17.890.999. Part 16/147

Processed Sat Feb 18 03:46:28 2017 by ELM ver.2012-10-06 from 001__elm20170218_023816__dat00.bin

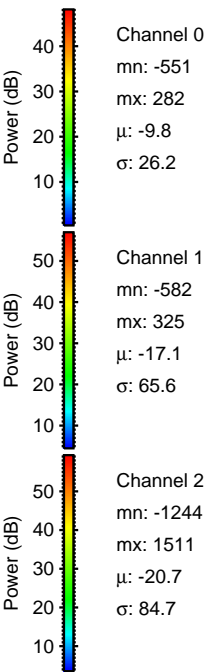
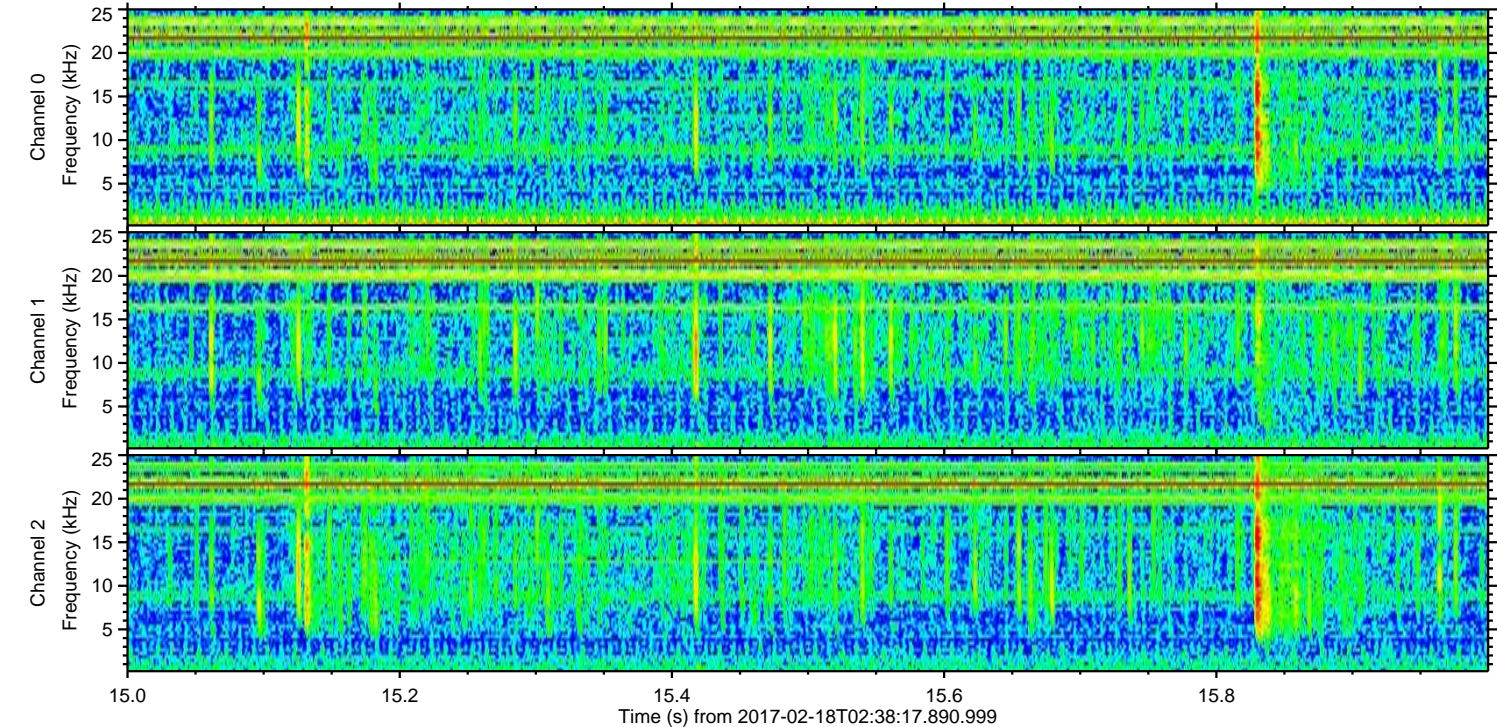
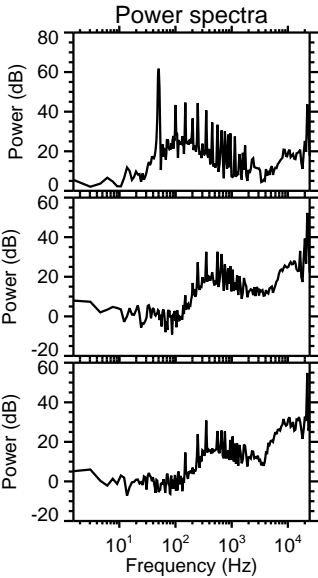
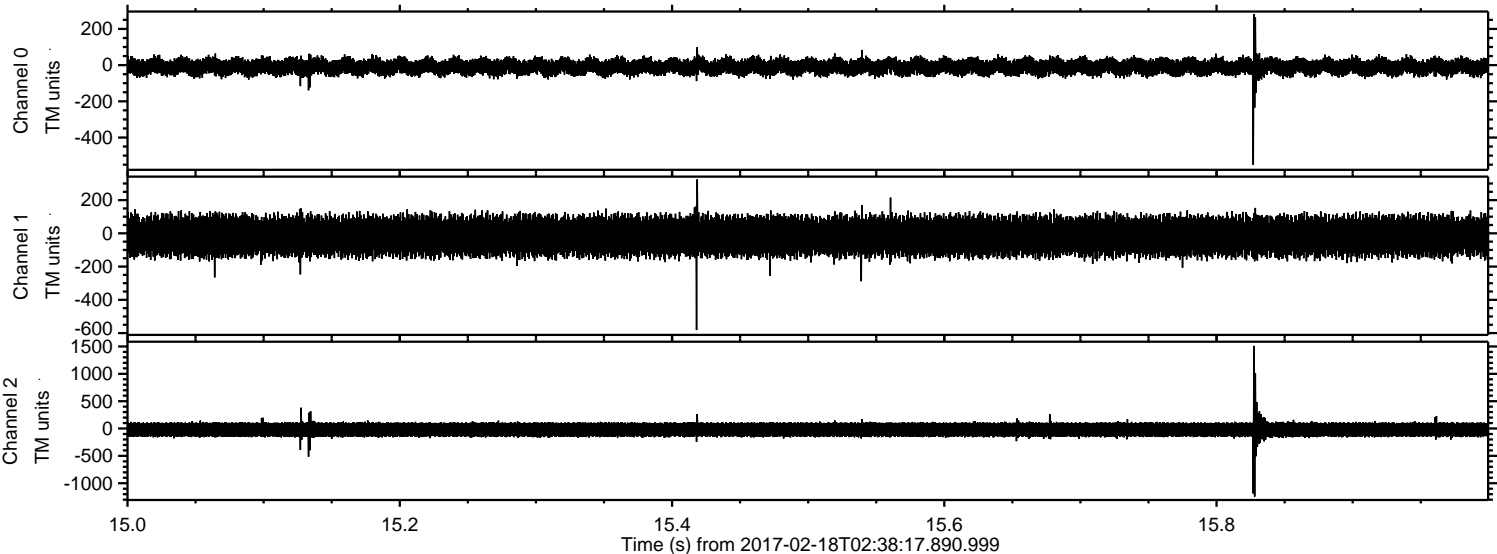

ELMAVAN 3D WAVEFORMS (Measured data sampled at 50 kHz) 51000 packets of 144 samples from 2017-02-18T02:38:17.890.999. Part 2/147

Processed Sat Feb 18 03:46:29 2017 by ELM ver.2012-10-06 from 001__elm20170218_023816__dat00.bin

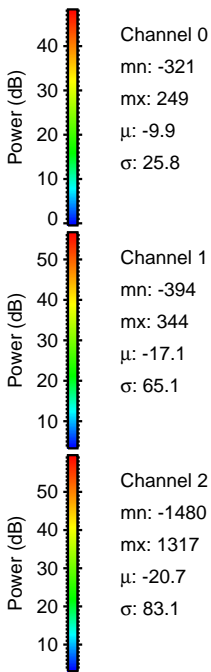
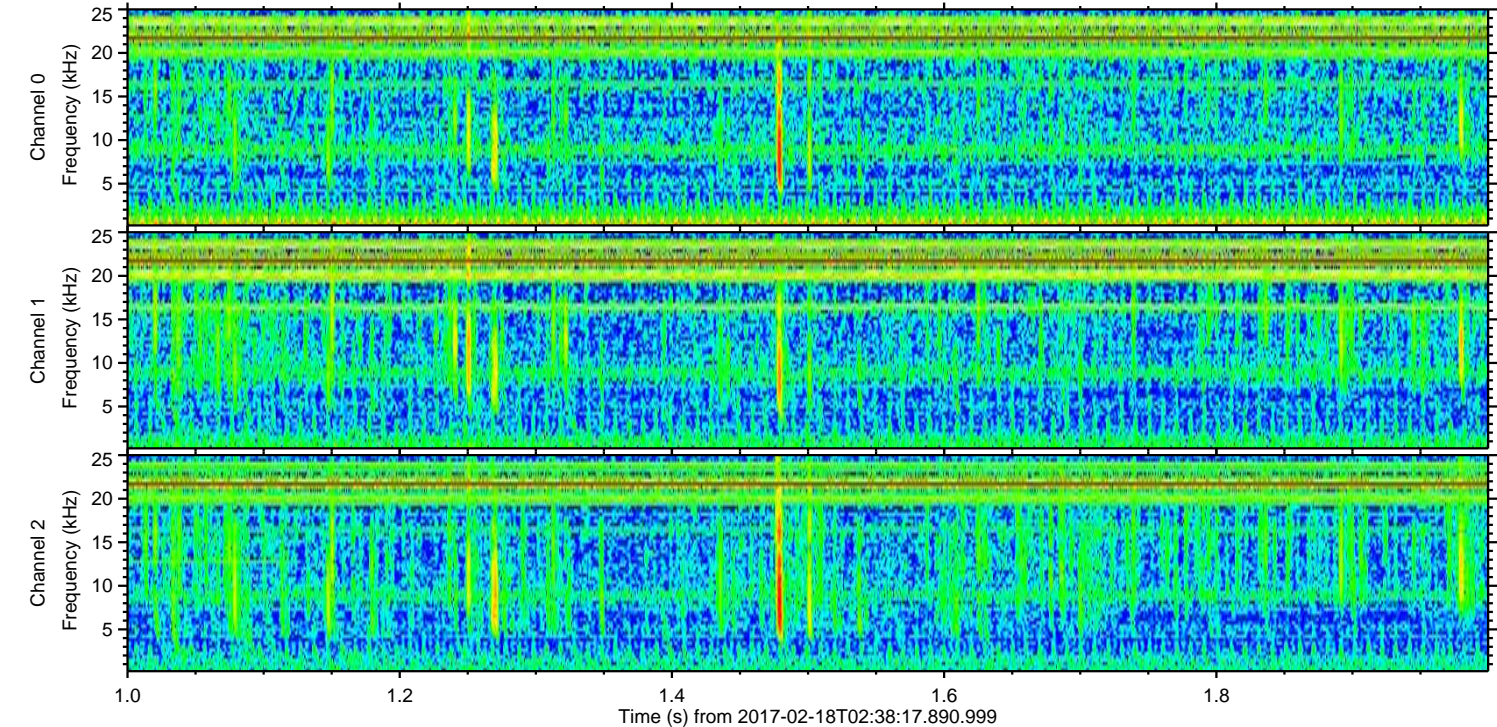
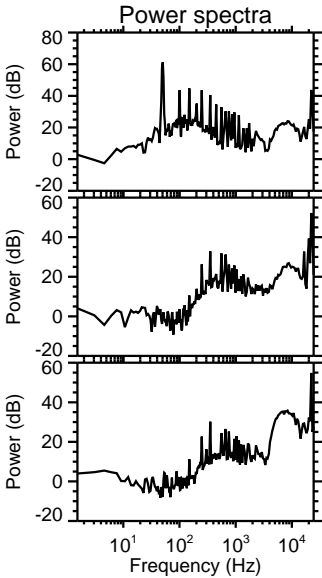
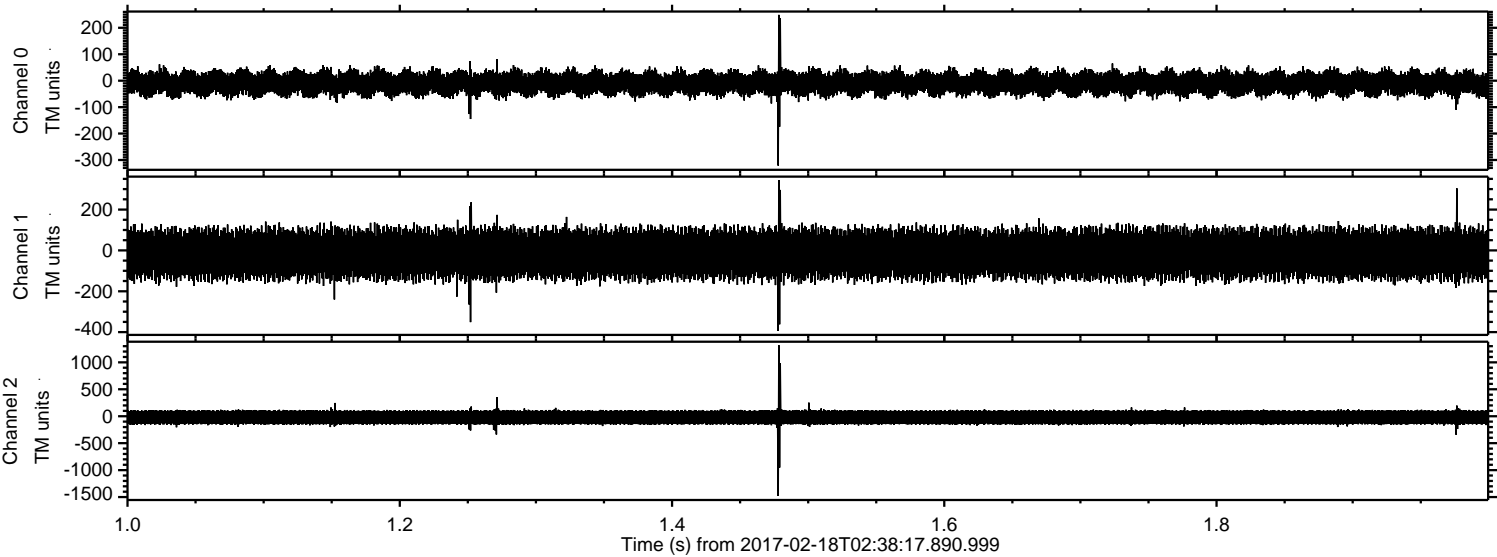

ELMAVAN 3D WAVEFORMS (Measured data sampled at 50 kHz) 51000 packets of 144 samples from 2017-02-18T02:38:17.890.999. Part 10/147

Processed Sat Feb 18 03:46:30 2017 by ELM ver.2012-10-06 from 001__elm20170218_023816__dat00.bin

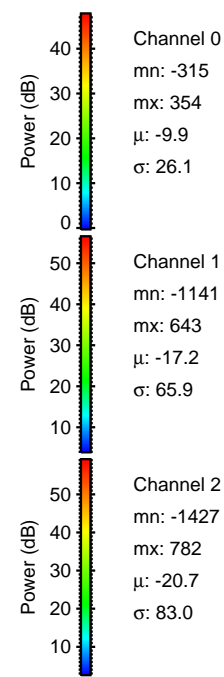
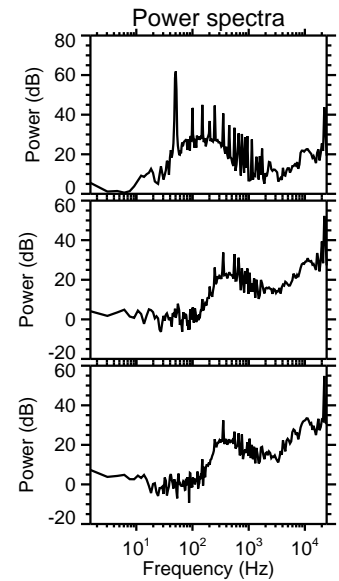
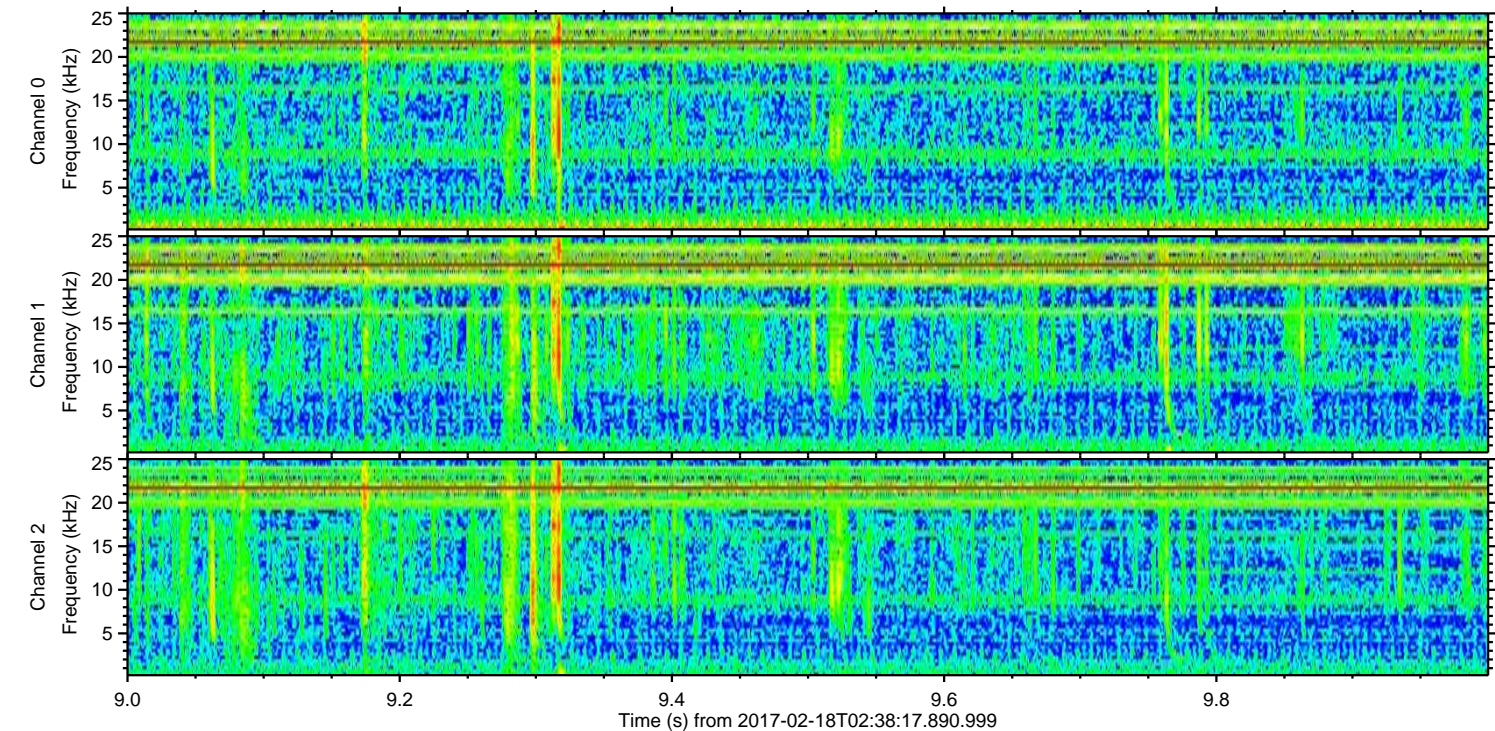
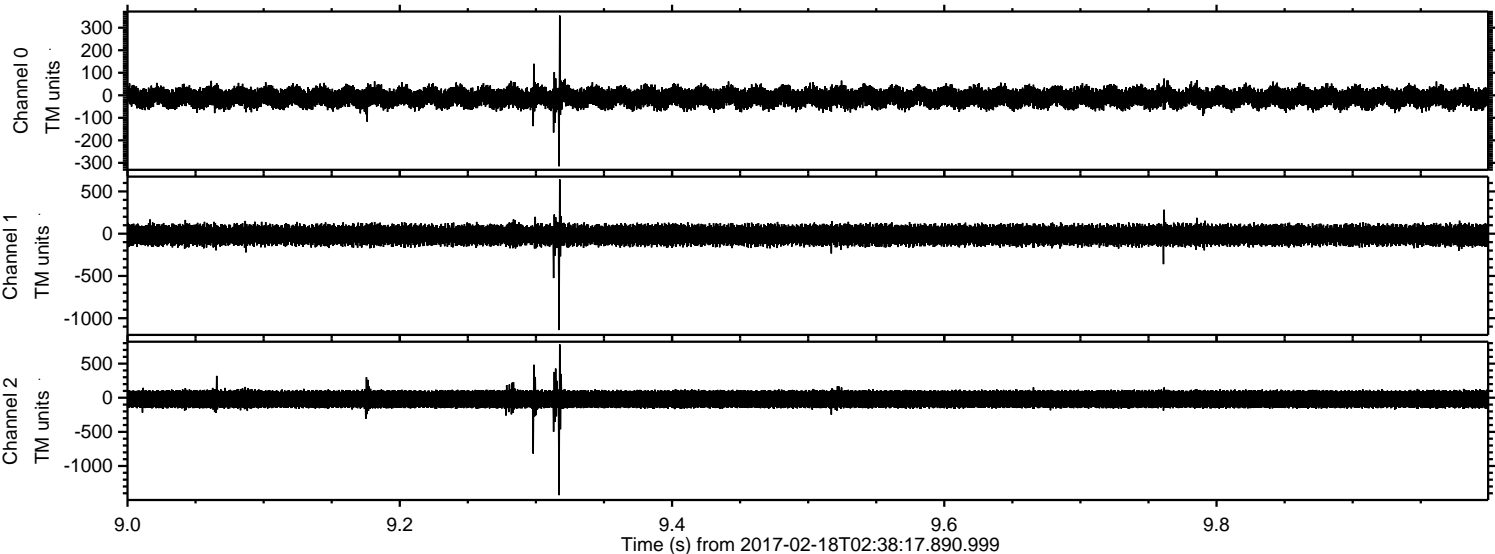

Channel 0
mn: -315
mx: 354
 μ : -9.9
 σ : 26.1

Channel 1
mn: -1141
mx: 643
 μ : -17.2
 σ : 65.9

Channel 2
mn: -1427
mx: 782
 μ : -20.7
 σ : 83.0

ELMAVAN 3D WAVEFORMS (Measured data sampled at 50 kHz) 51000 packets of 144 samples from 2017-02-18T02:38:17.890.999. Part 57/147

Processed Sat Feb 18 03:46:31 2017 by ELM ver.2012-10-06 from 001__elm20170218_023816__dat00.bin

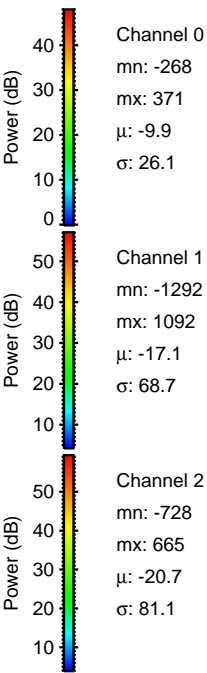
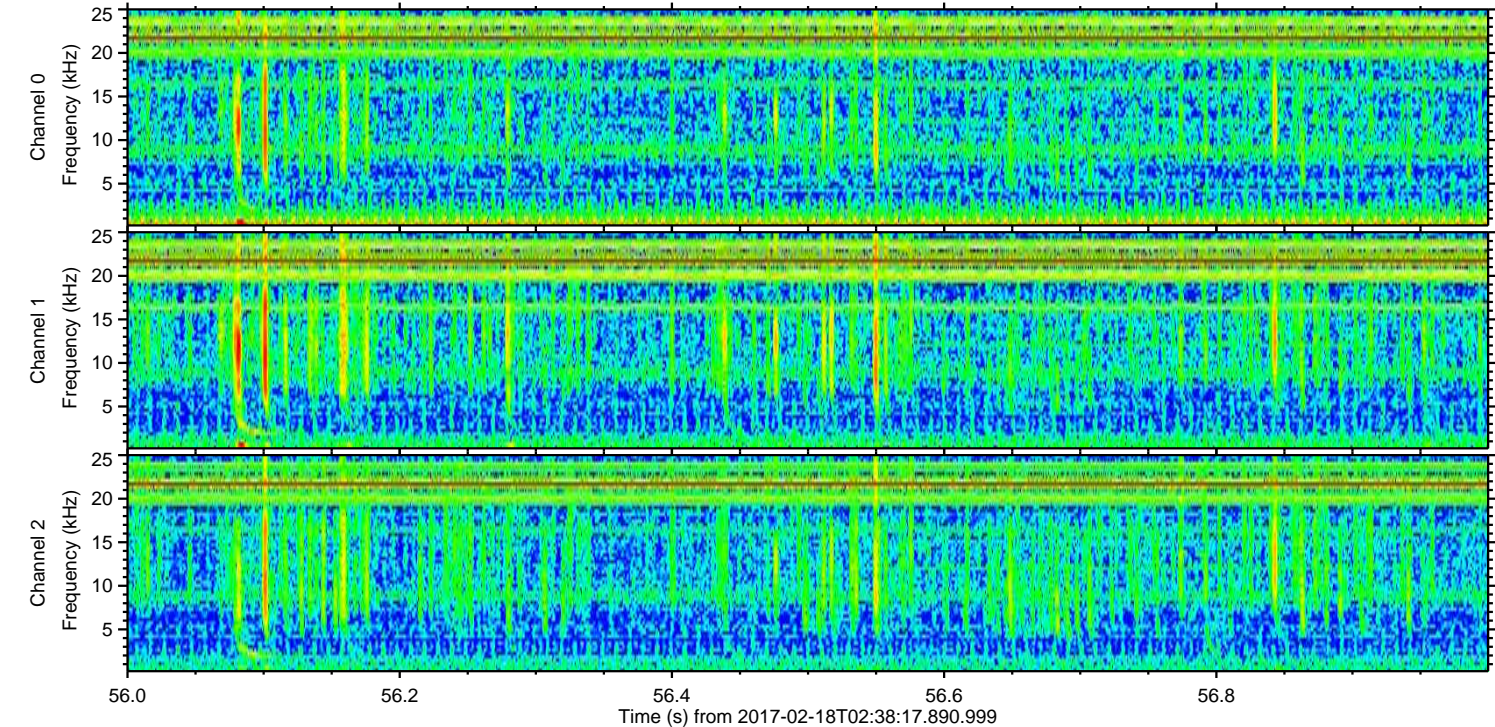
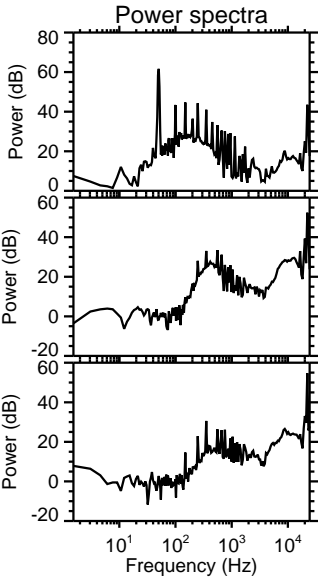
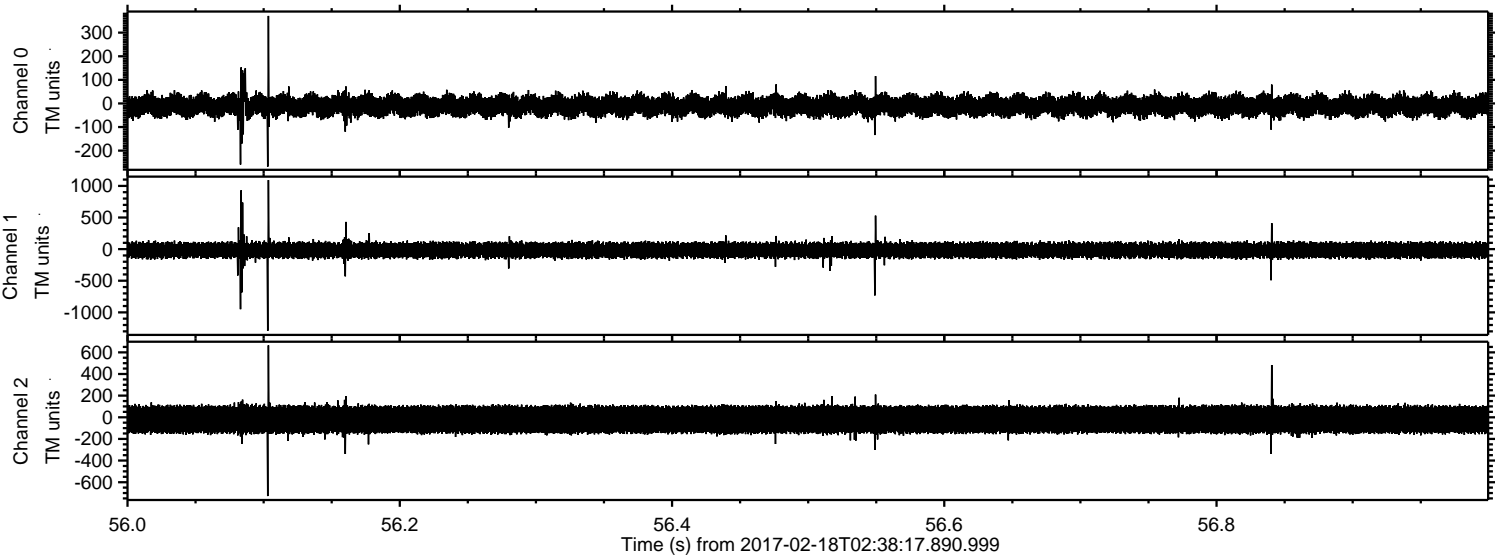

ELMAVAN 3D WAVEFORMS (Measured data sampled at 50 kHz) 51000 packets of 144 samples from 2017-02-18T02:38:17.890.999. Part 78/147

Processed Sat Feb 18 03:46:32 2017 by ELM ver.2012-10-06 from 001__elm20170218_023816__dat00.bin

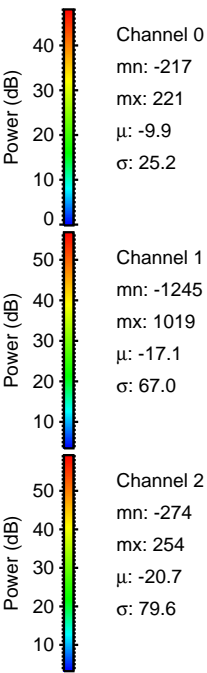
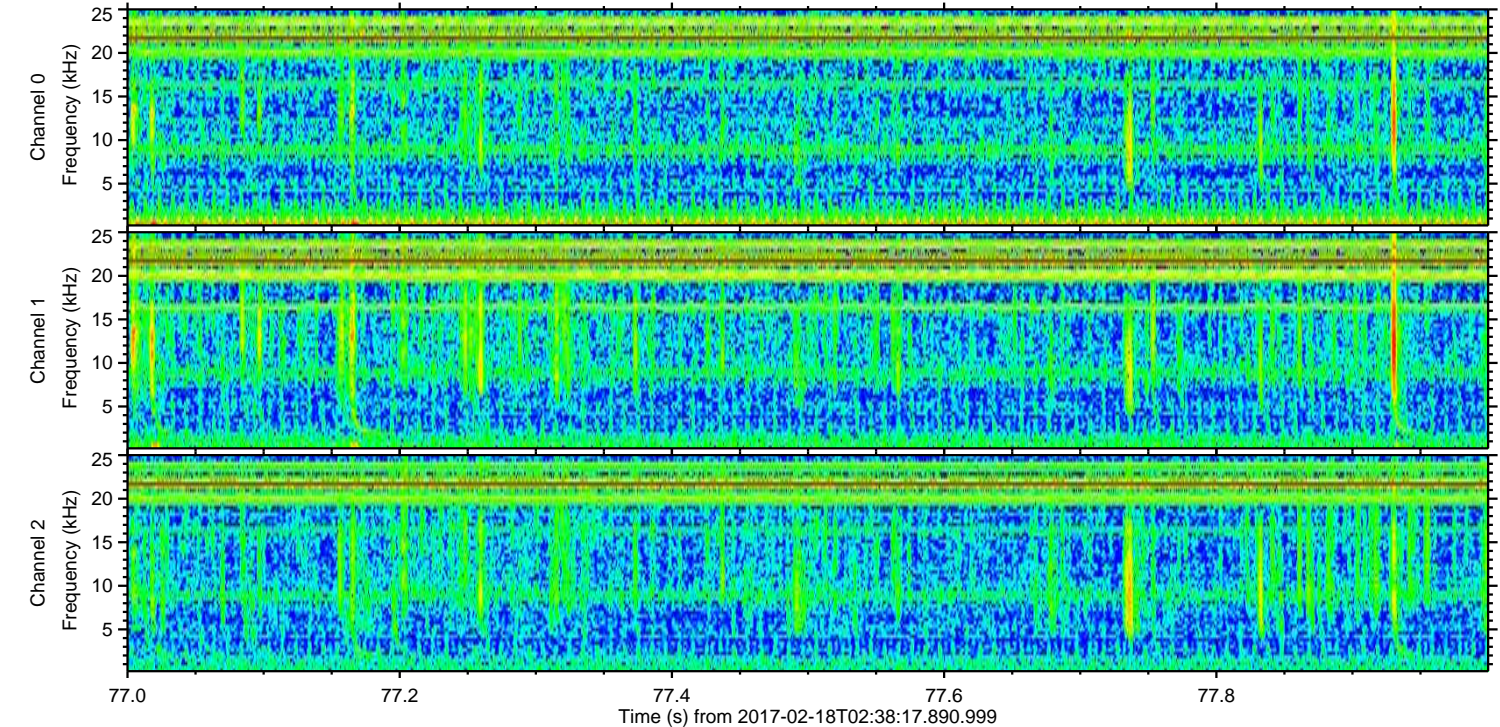
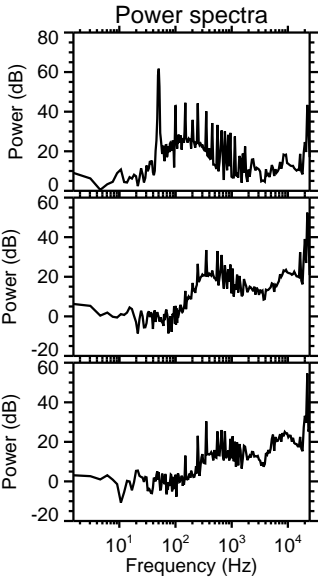
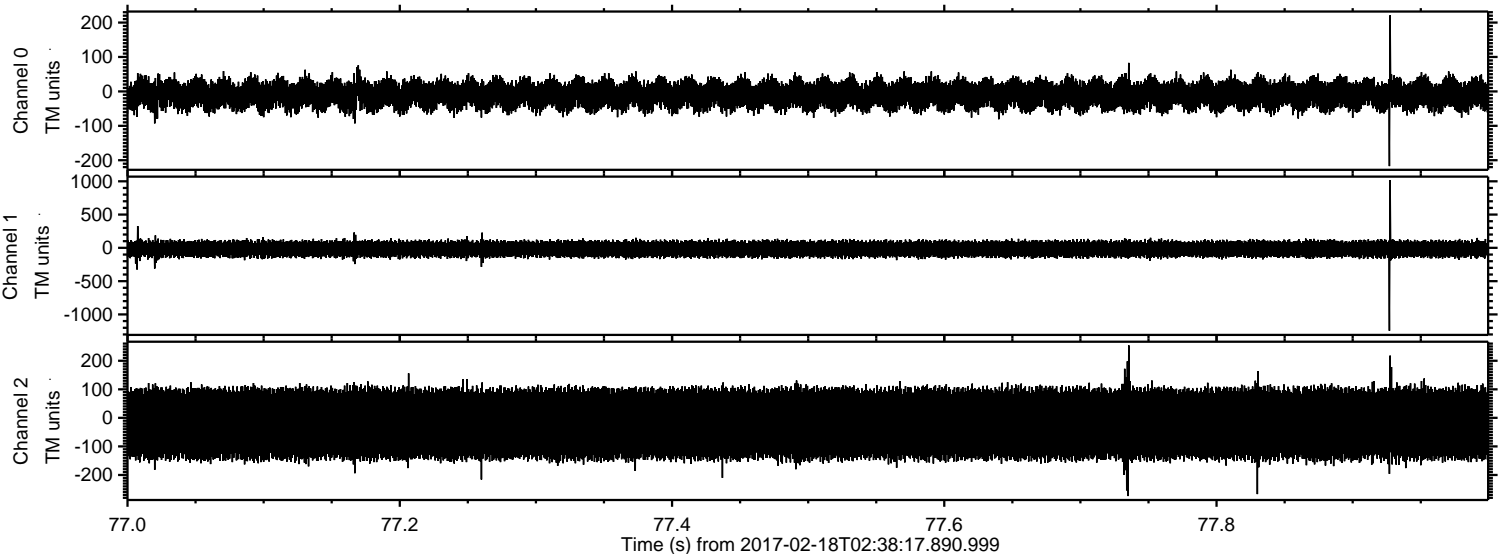

ELMAVAN 3D WAVEFORMS (Measured data sampled at 50 kHz) 51000 packets of 144 samples from 2017-02-18T02:38:17.890.999. Part 134/147

