

ELMAVAN 3D WAVEFORMS (Measured data sampled at 50 kHz) 51000 packets of 144 samples from 2017-02-18T01:48:15.831.000.

Processed Sat Feb 18 02:56:02 2017 by ELM ver.2012-10-06 from 001__elm20170218_014814__dat00.bin

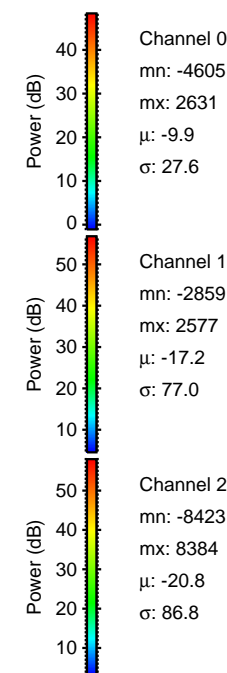

Processed Sat Feb 18 02:56:13 2017 by ELM ver.2012-10-06 from 001__elm20170218_014814__dat00.bin

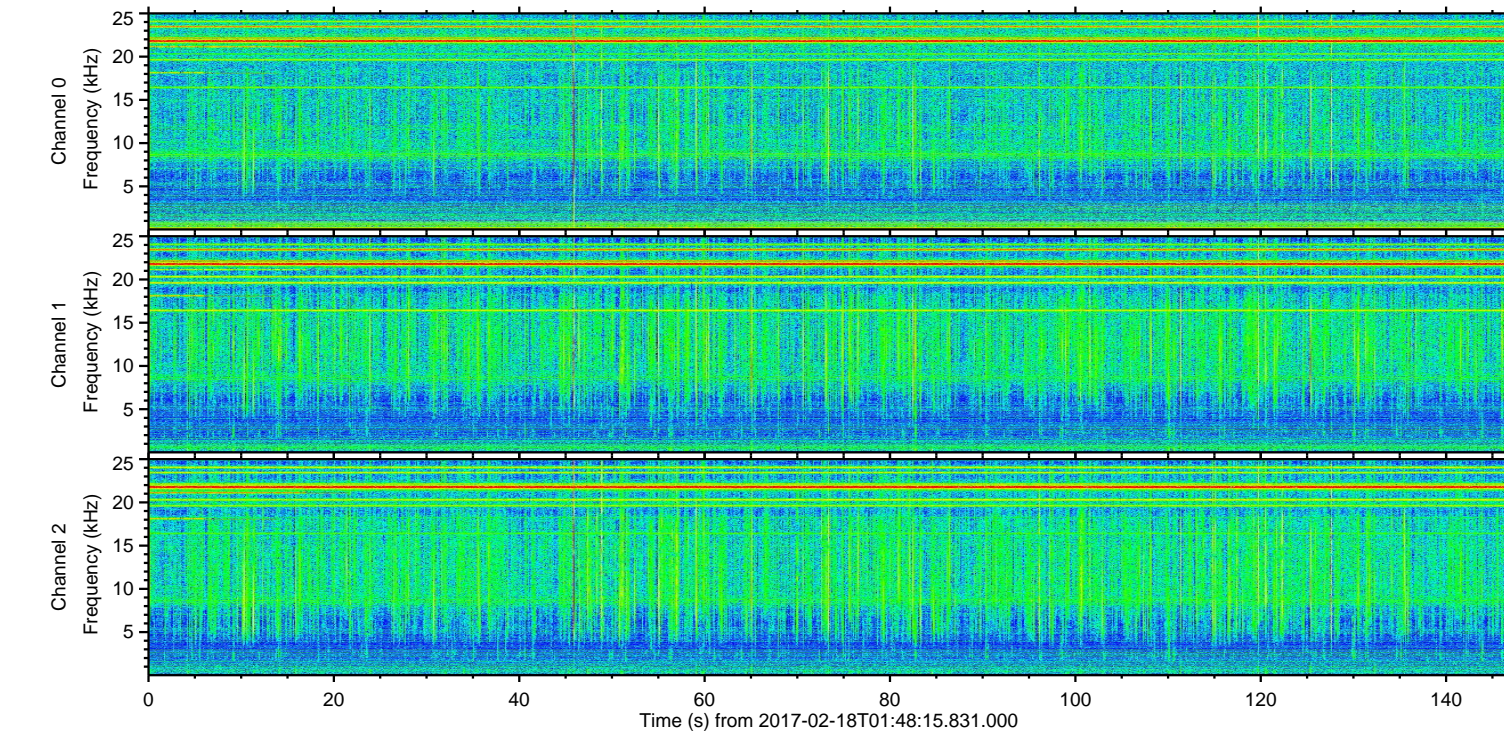
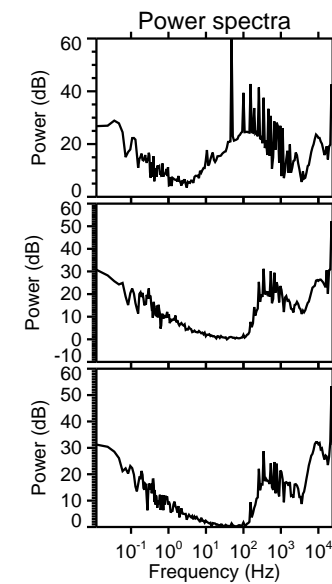
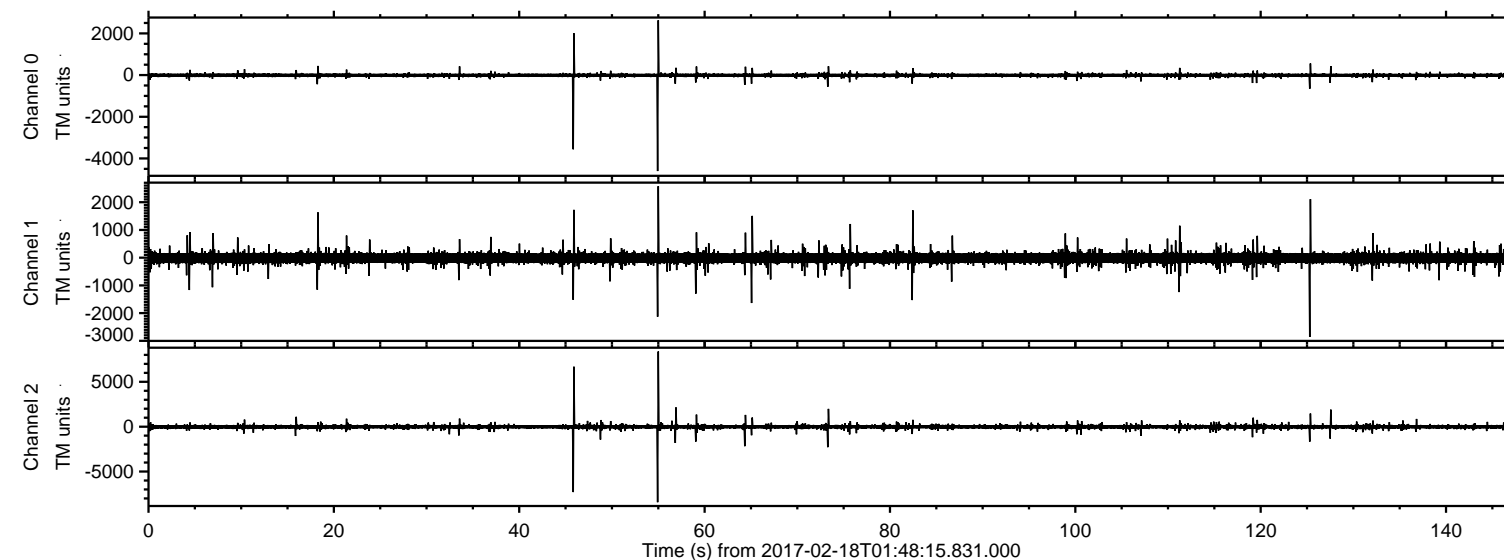
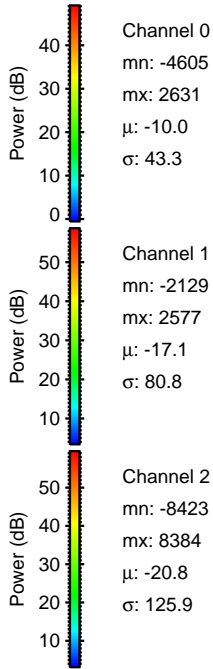
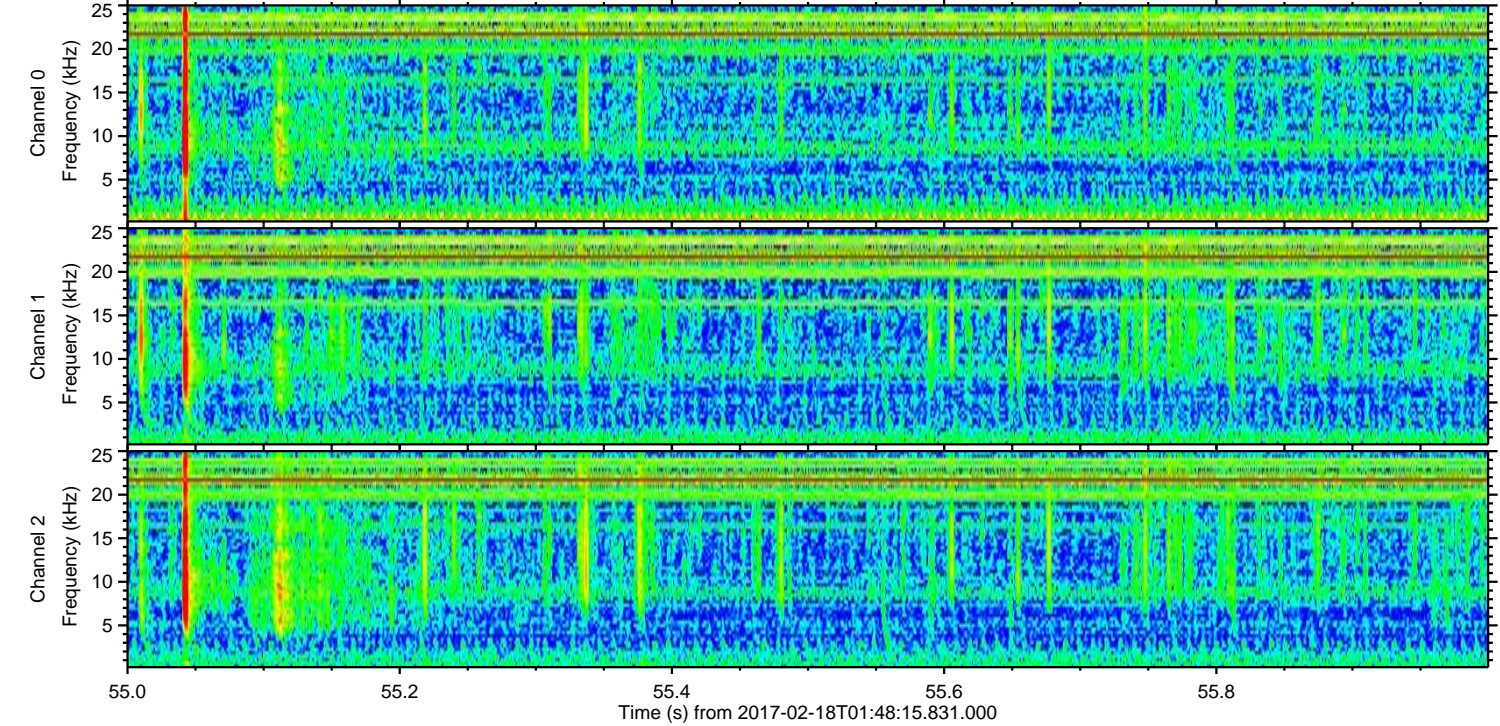
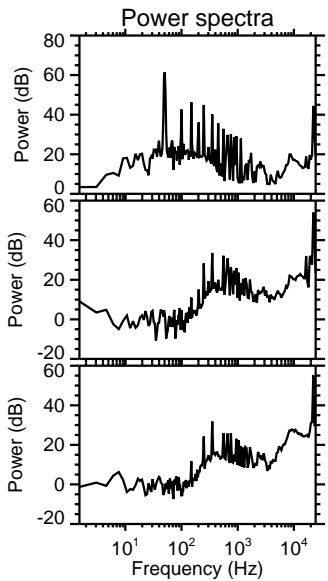
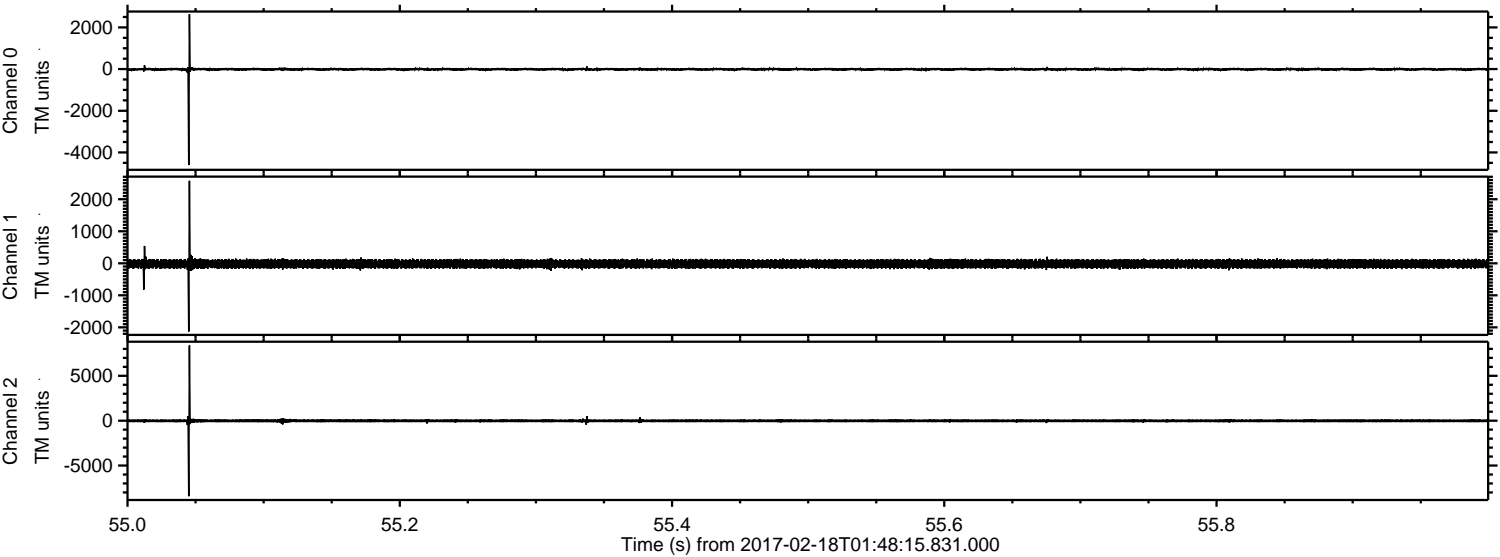

ELMAVAN 3D WAVEFORMS (Measured data sampled at 50 kHz) 51000 packets of 144 samples from 2017-02-18T01:48:15.831.000. Part 46/147

Processed Sat Feb 18 02:56:14 2017 by ELM ver.2012-10-06 from 001__elm20170218_014814__dat00.bin

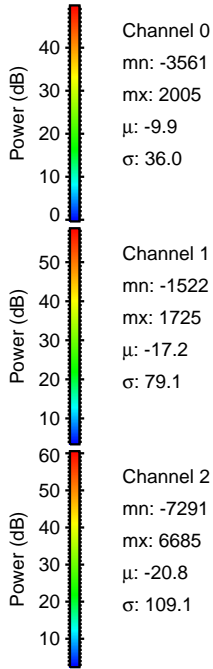
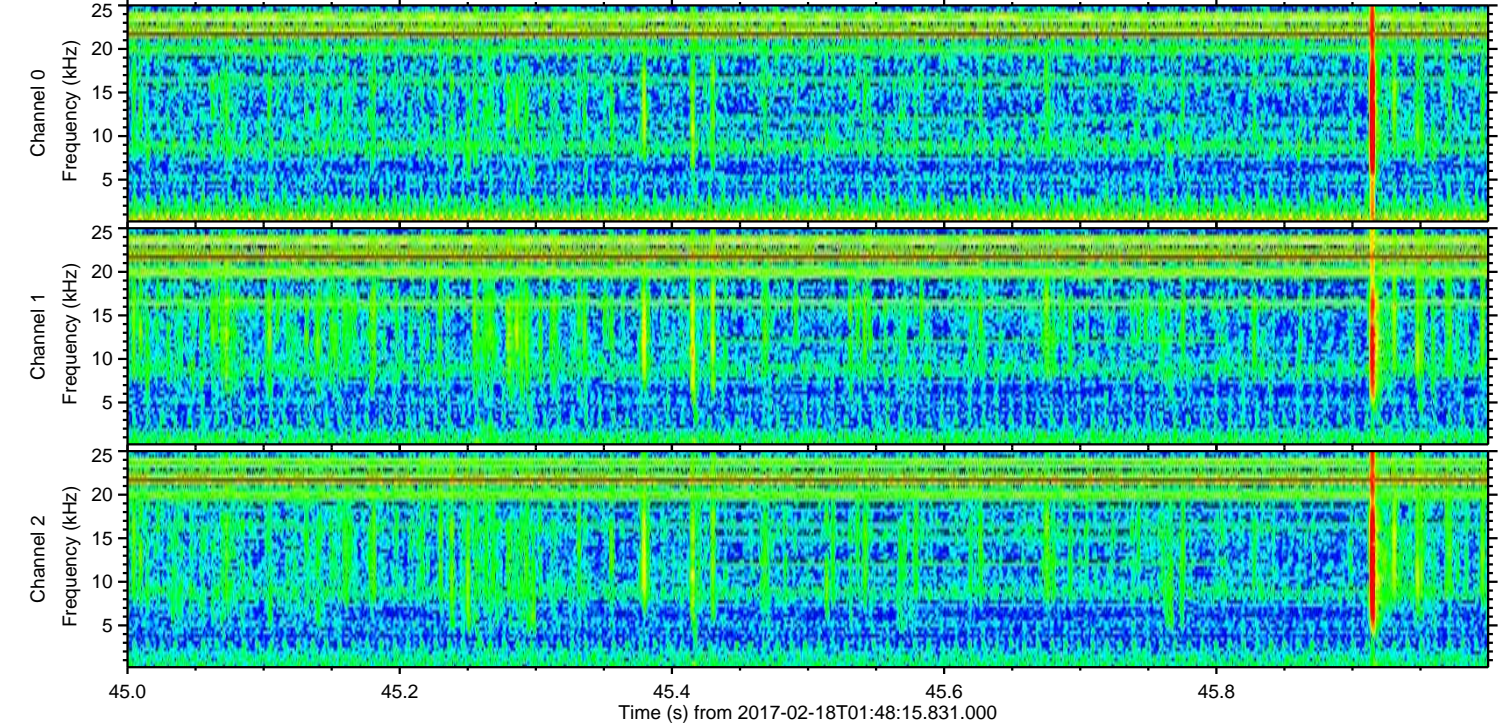
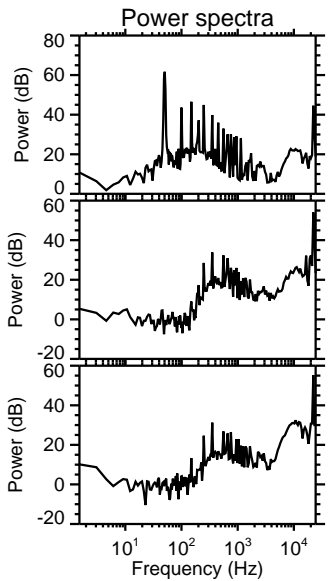
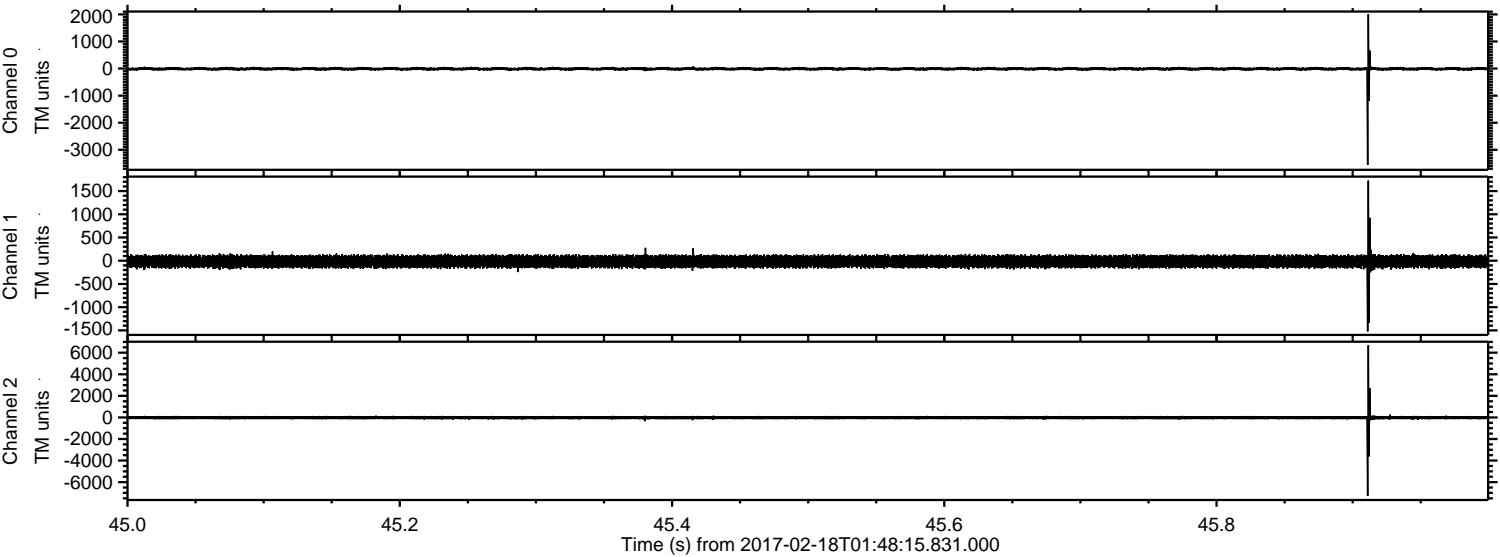

ELMAVAN 3D WAVEFORMS (Measured data sampled at 50 kHz) 51000 packets of 144 samples from 2017-02-18T01:48:15.831.000. Part 126/147

Processed Sat Feb 18 02:56:15 2017 by ELM ver.2012-10-06 from 001__elm20170218_014814__dat00.bin

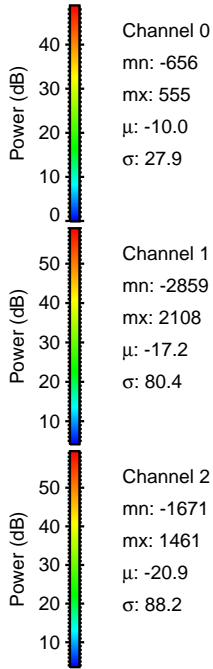
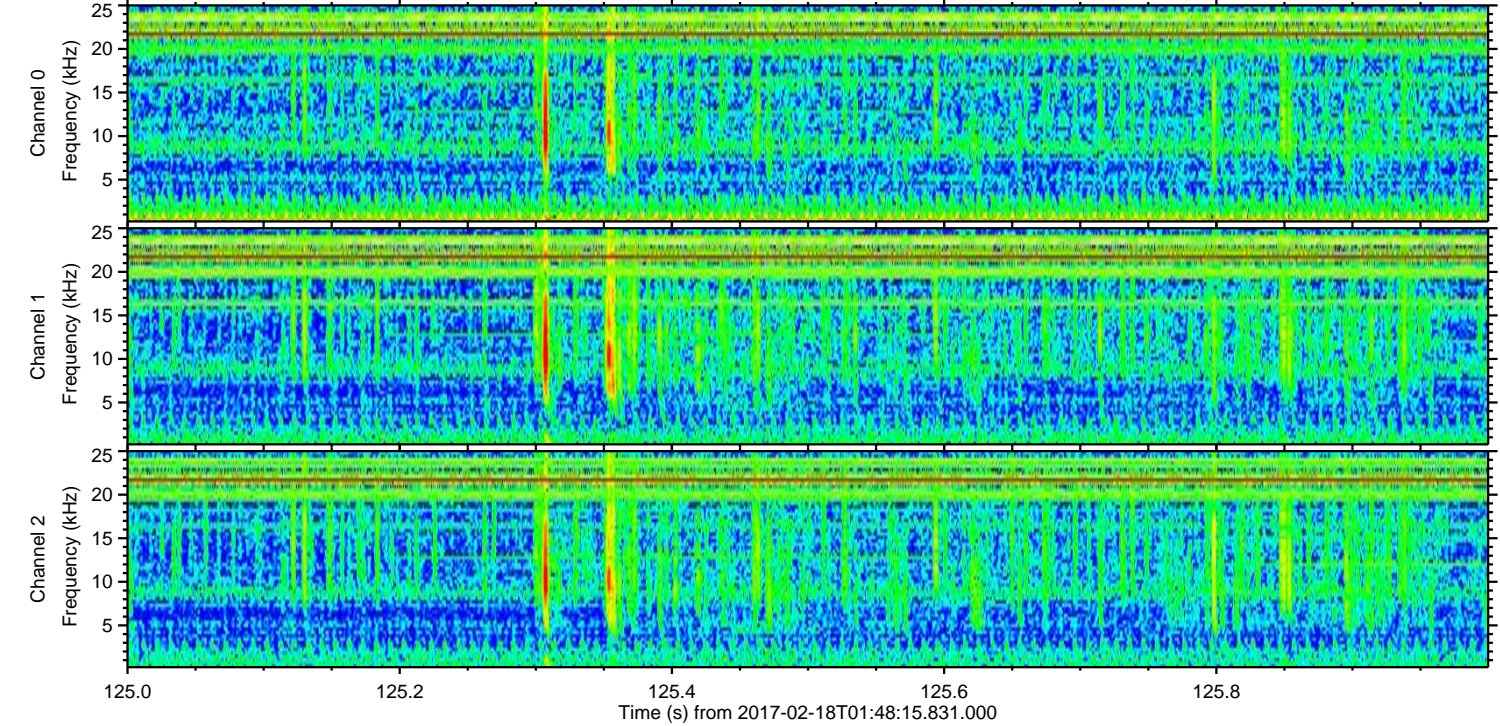
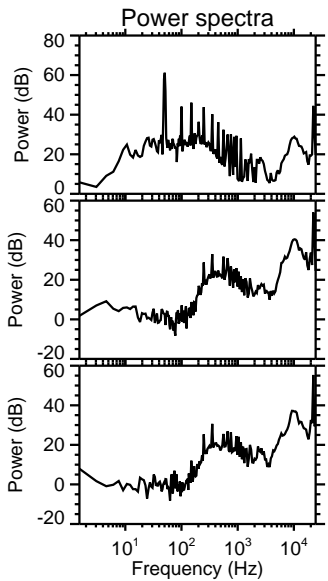
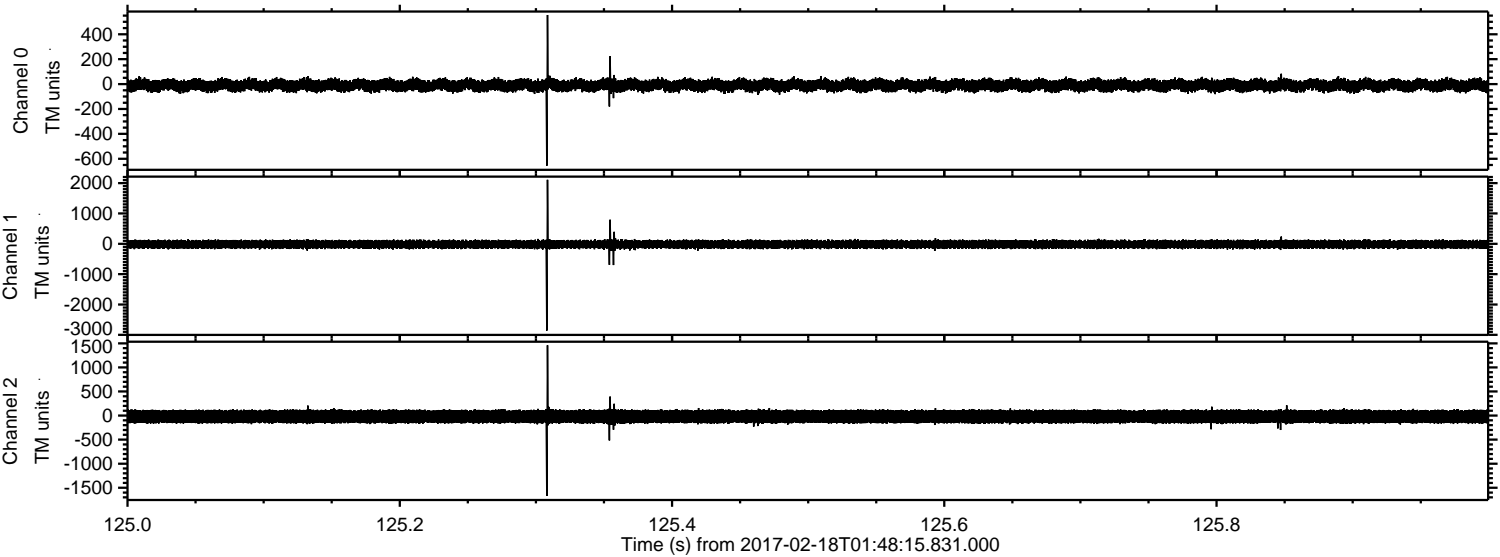

Processed Sat Feb 18 02:56:16 2017 by ELM ver.2012-10-06 from 001__elm20170218_014814__dat00.bin

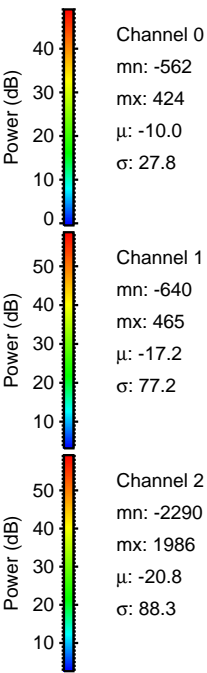
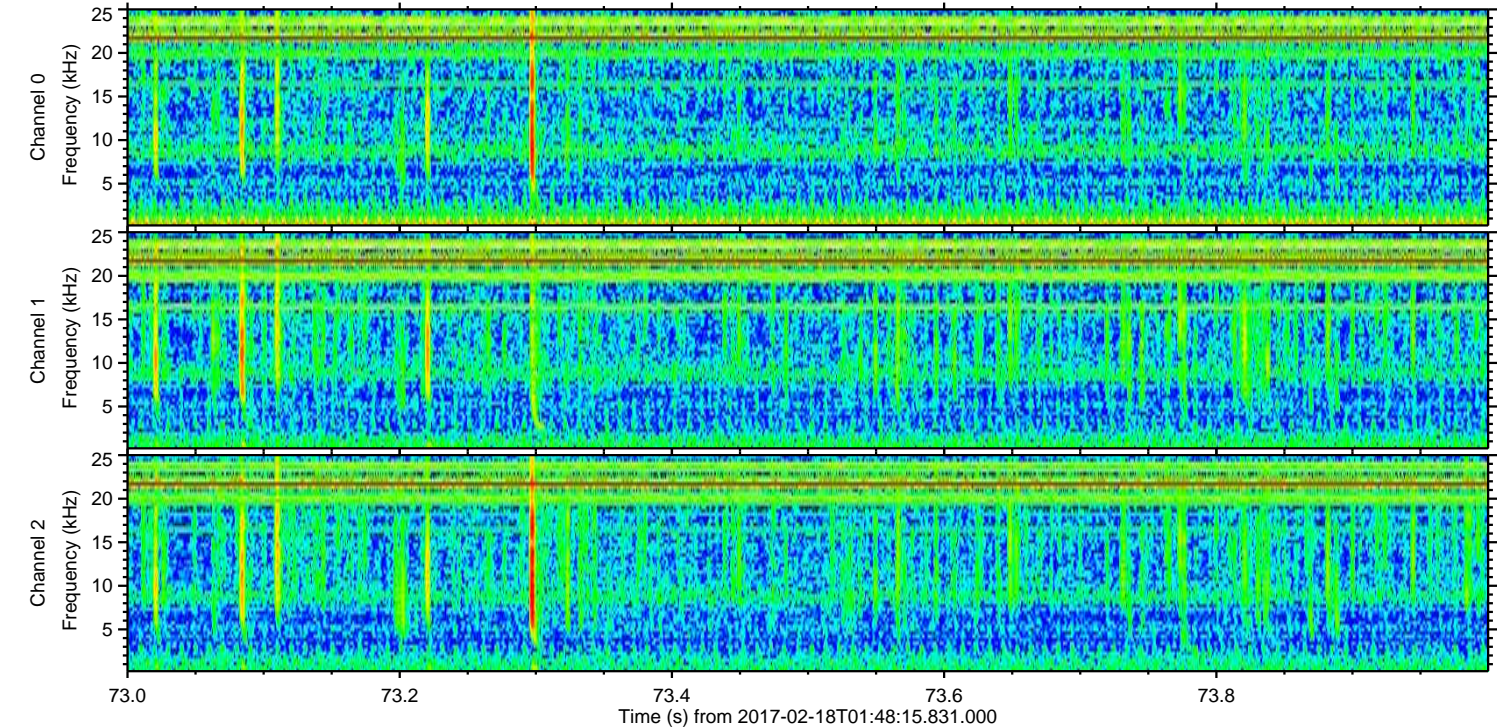
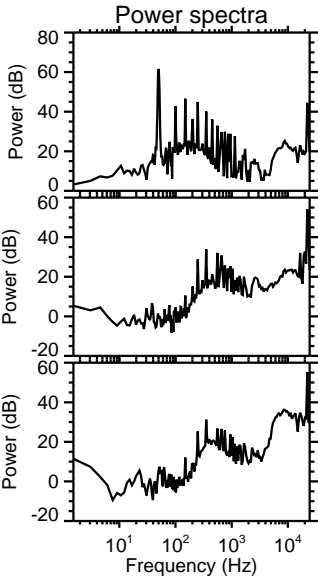
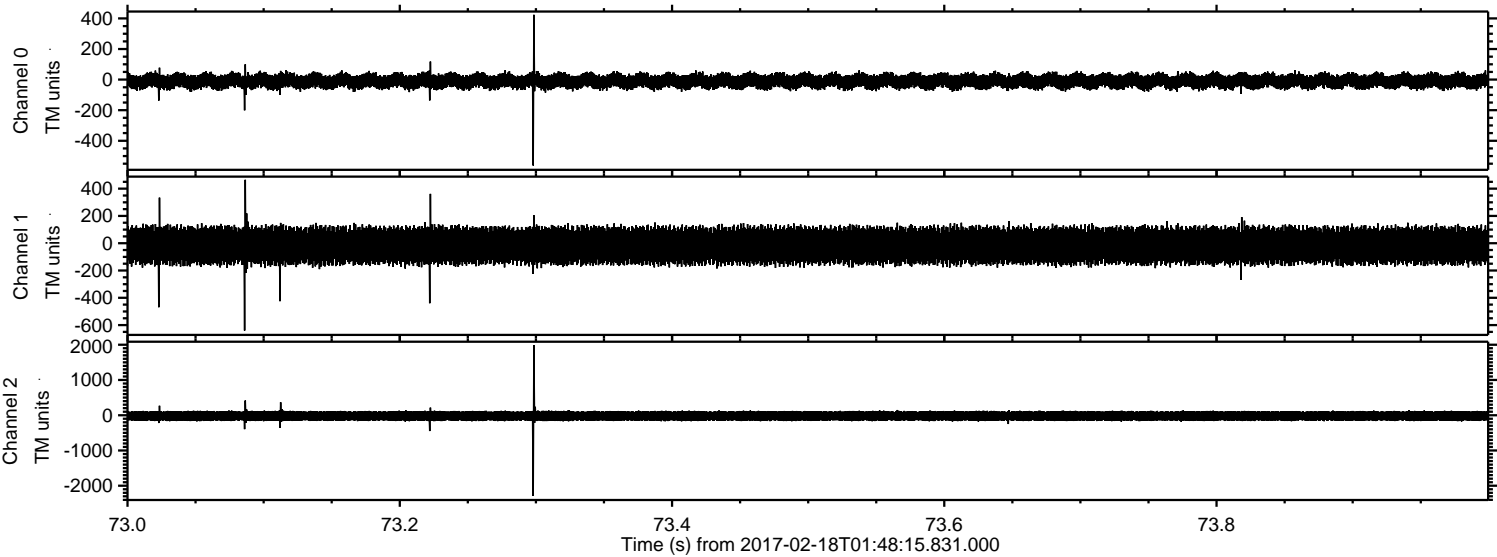

Channel 0
mn: -562
mx: 424
 μ : -10.0
 σ : 27.8

Channel 1
mn: -640
mx: 465
 μ : -17.2
 σ : 77.2

Channel 2
mn: -2290
mx: 1986
 μ : -20.8
 σ : 88.3

Processed Sat Feb 18 02:56:17 2017 by ELM ver.2012-10-06 from 001__elm20170218_014814__dat00.bin

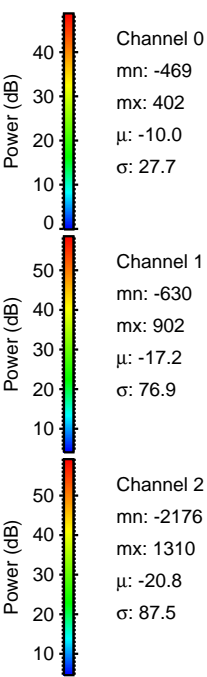
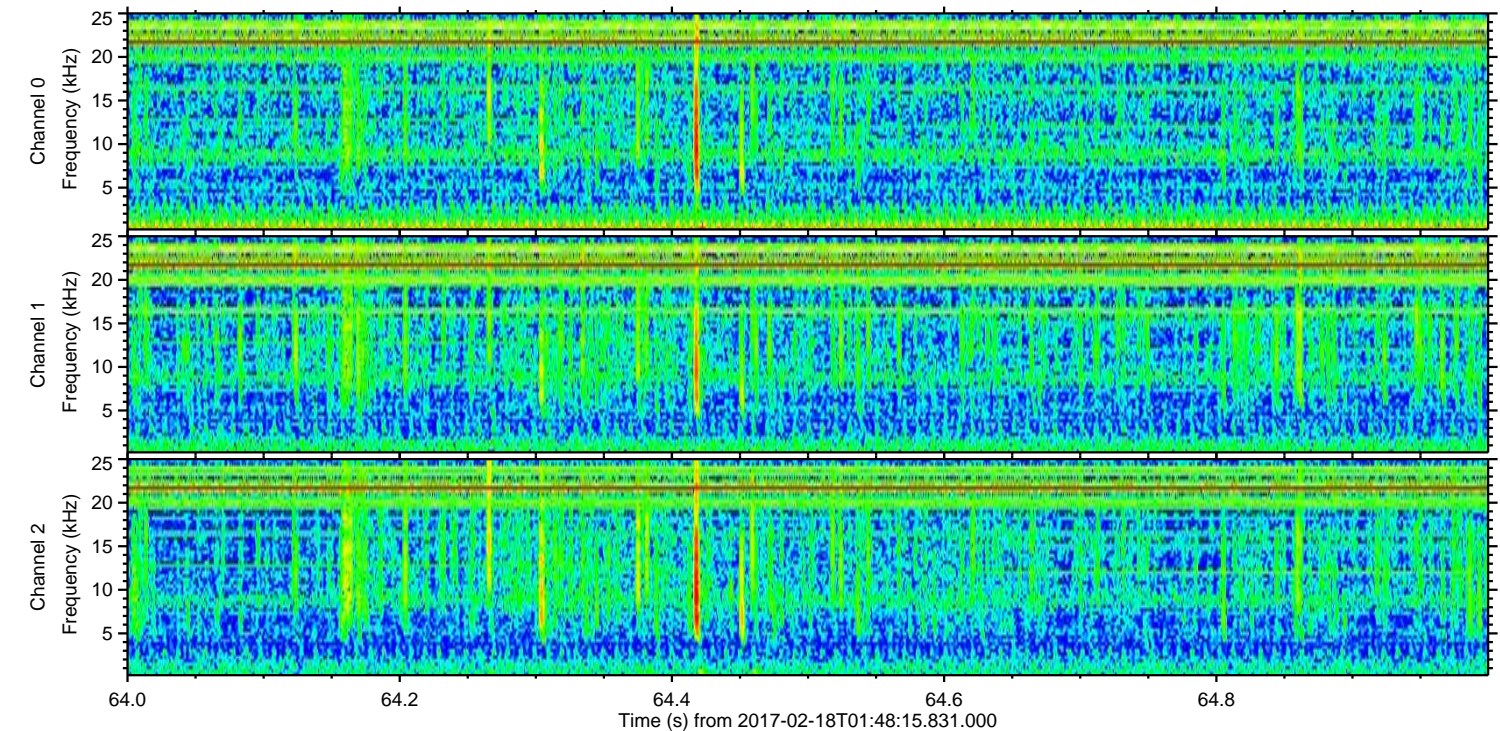
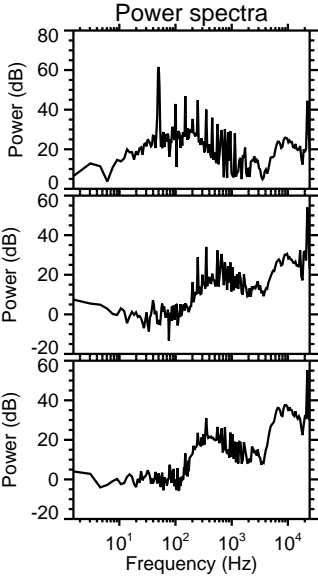
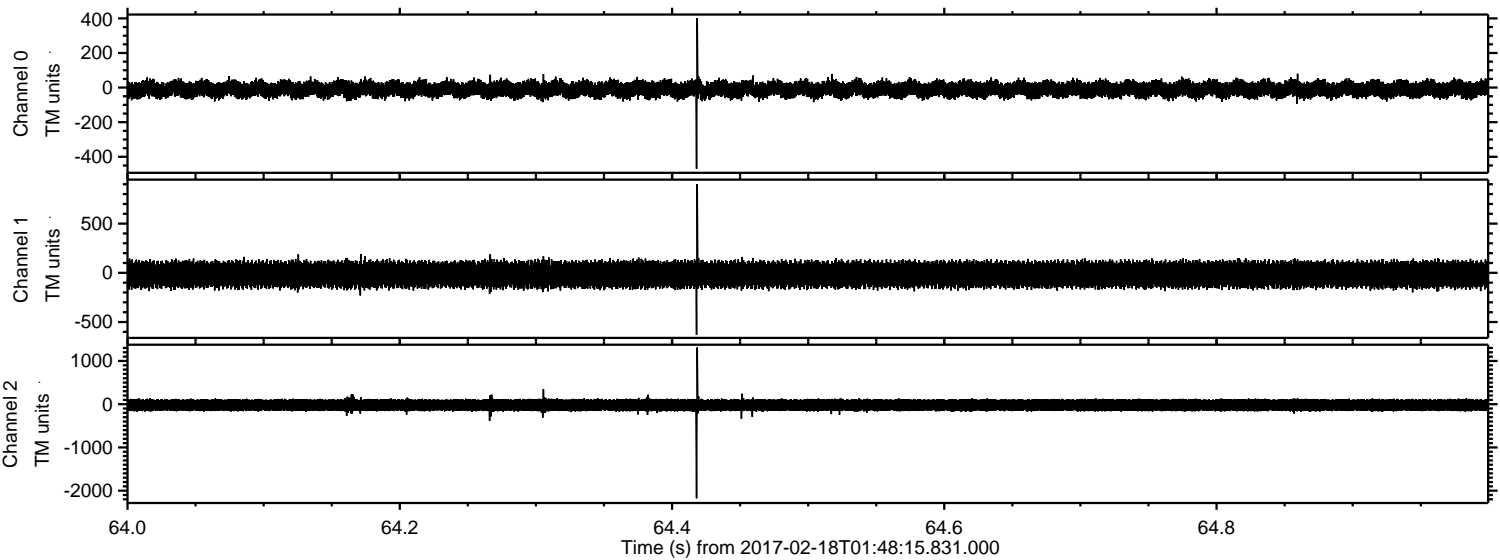

Processed Sat Feb 18 02:56:18 2017 by ELM ver.2012-10-06 from 001__elm20170218_014814__dat00.bin

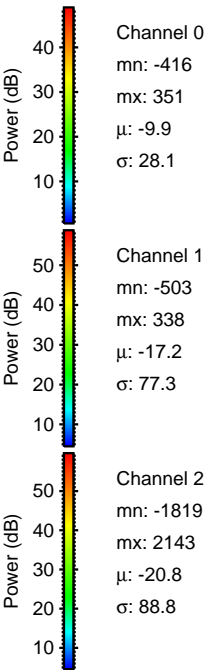
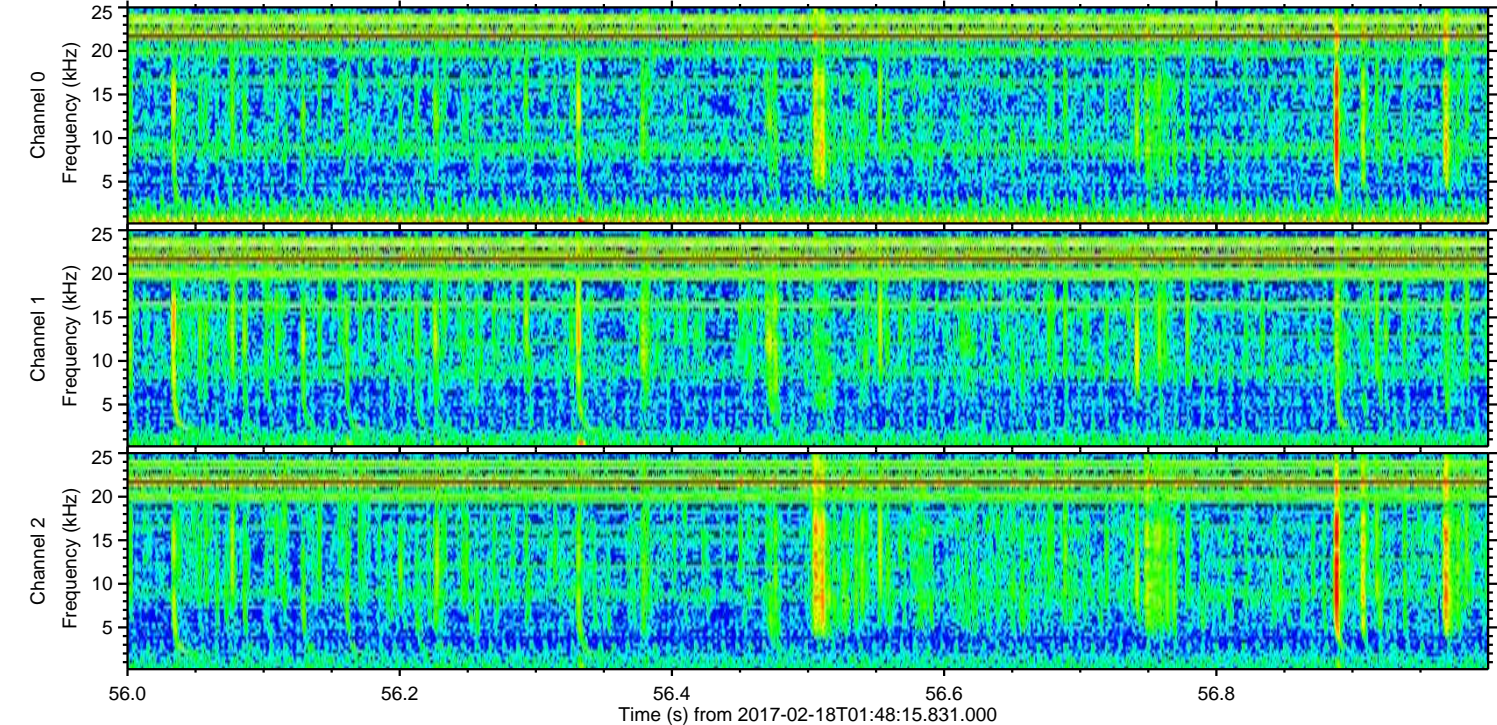
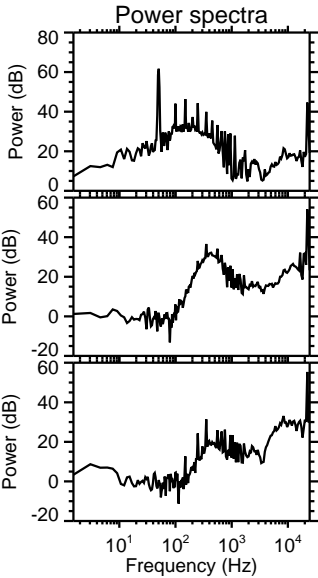
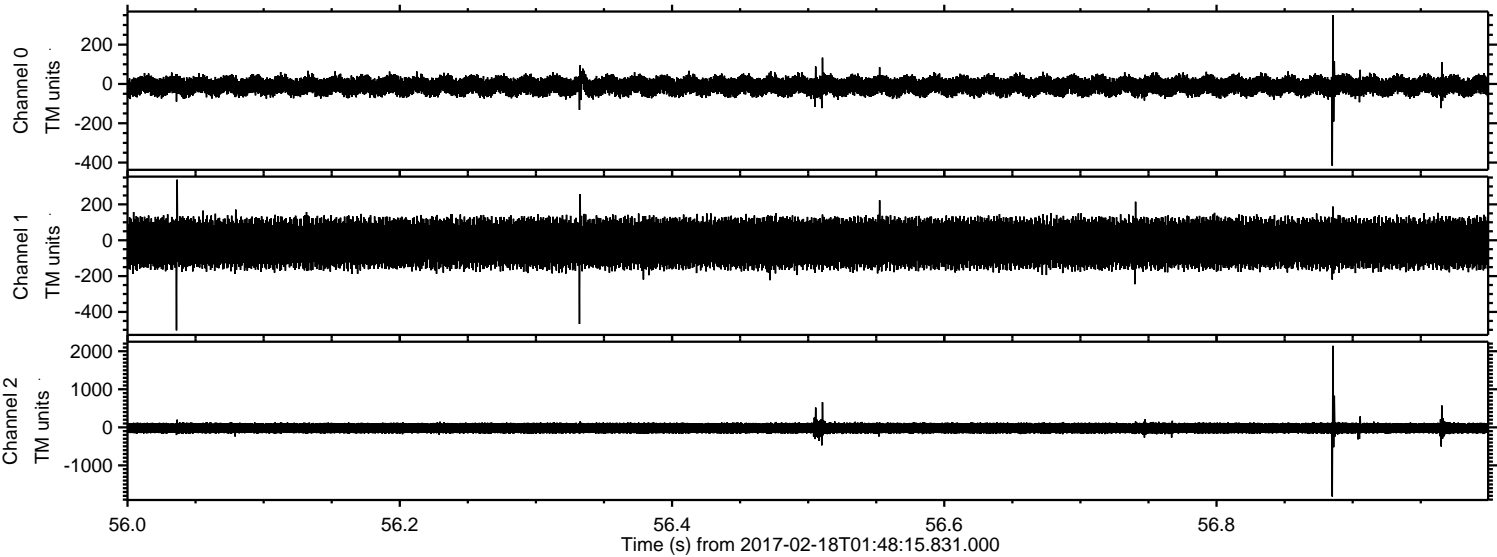

ELMAVAN 3D WAVEFORMS (Measured data sampled at 50 kHz) 51000 packets of 144 samples from 2017-02-18T01:48:15.831.000. Part 128/147

Processed Sat Feb 18 02:56:19 2017 by ELM ver.2012-10-06 from 001__elm20170218_014814__dat00.bin

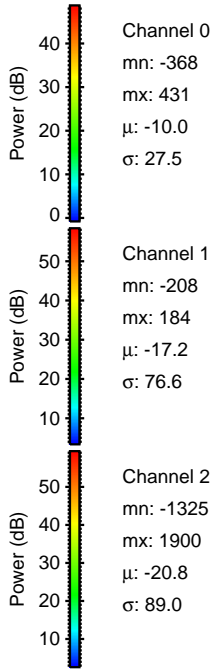
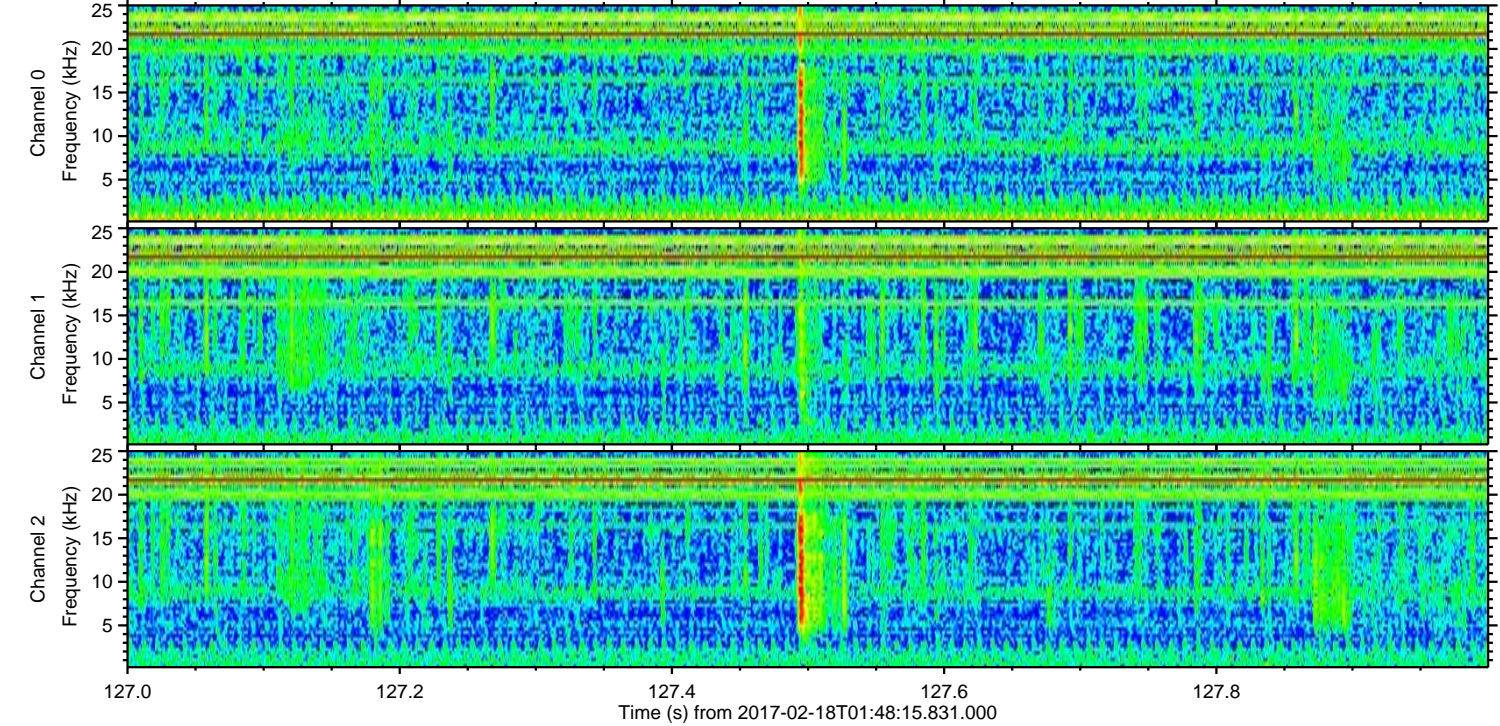
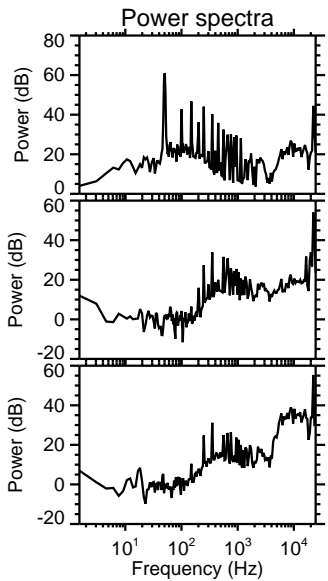
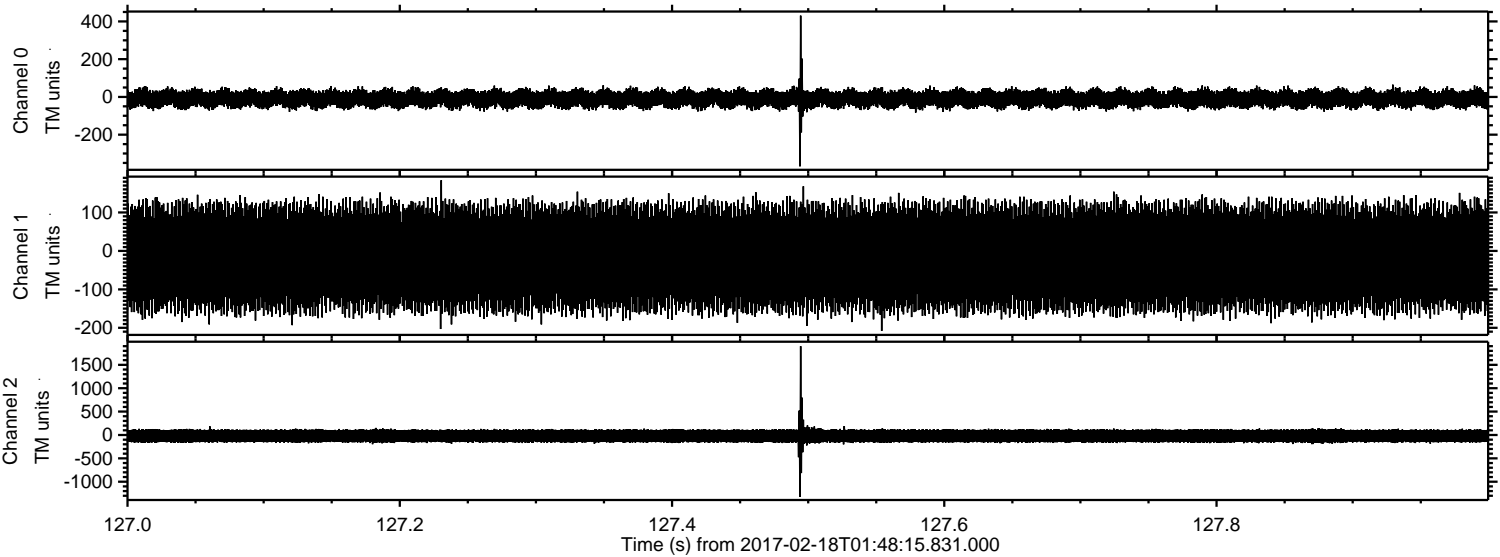

Processed Sat Feb 18 02:56:20 2017 by ELM ver.2012-10-06 from 001__elm20170218_014814__dat00.bin

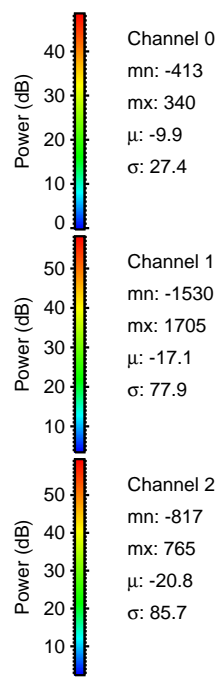
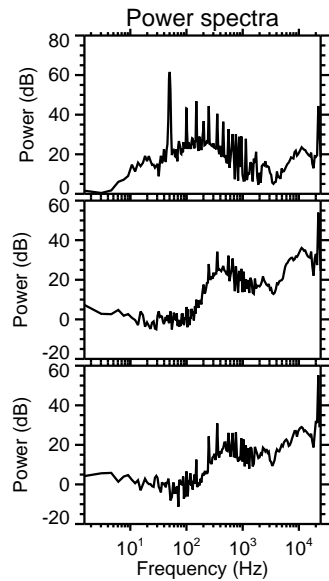
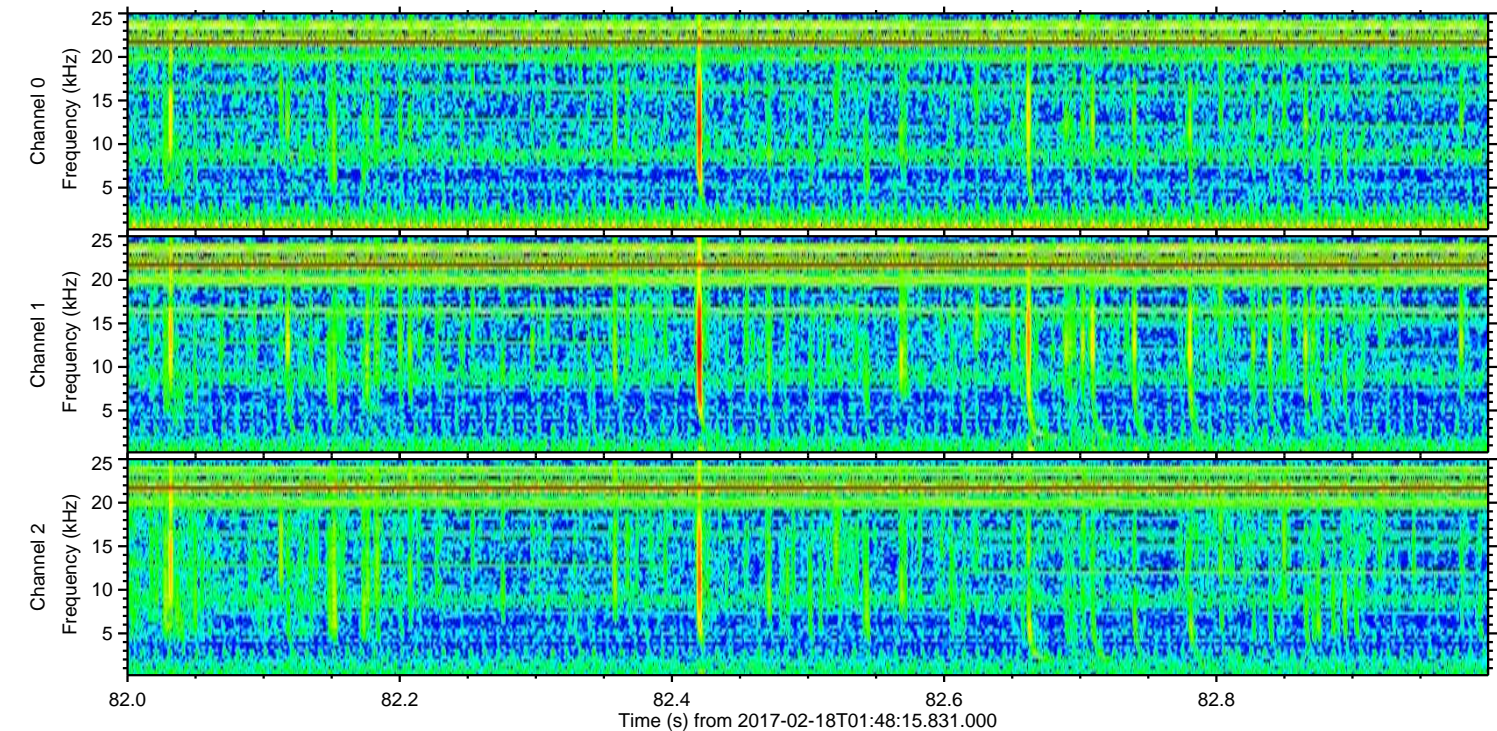
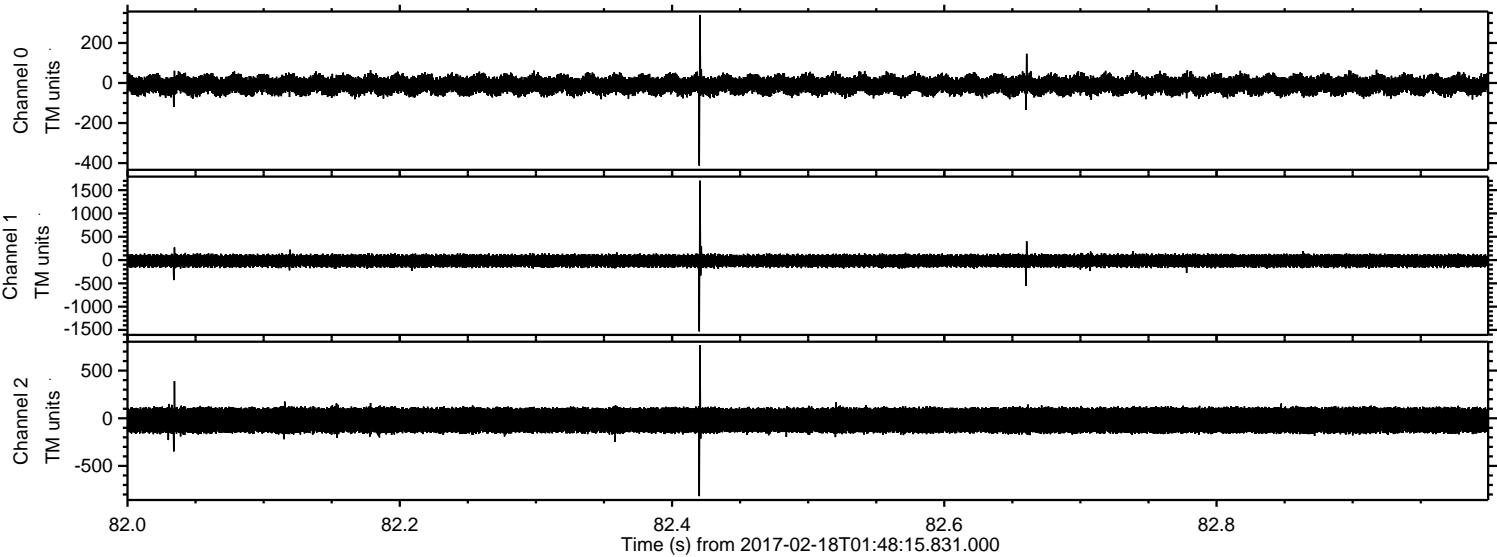

Channel 0
mn: -413
mx: 340
 μ : -9.9
 σ : 27.4

Channel 1
mn: -1530
mx: 1705
 μ : -17.1
 σ : 77.9

Channel 2
mn: -817
mx: 765
 μ : -20.8
 σ : 85.7

Processed Sat Feb 18 02:56:21 2017 by ELM ver.2012-10-06 from 001__elm20170218_014814__dat00.bin

