

ELMAVAN 3D WAVEFORMS (Measured data sampled at 50 kHz) 51000 packets of 144 samples from 2017-02-18T01:38:15.414.999.

Processed Sat Feb 18 02:45:36 2017 by ELM ver.2012-10-06 from 001__elm20170218_013814__dat00.bin

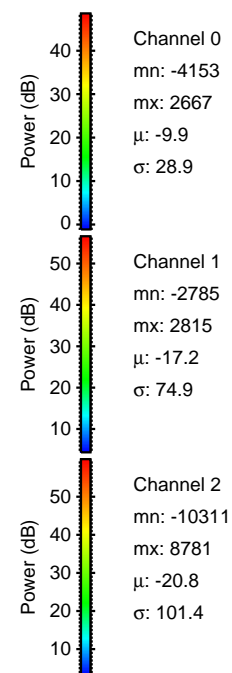
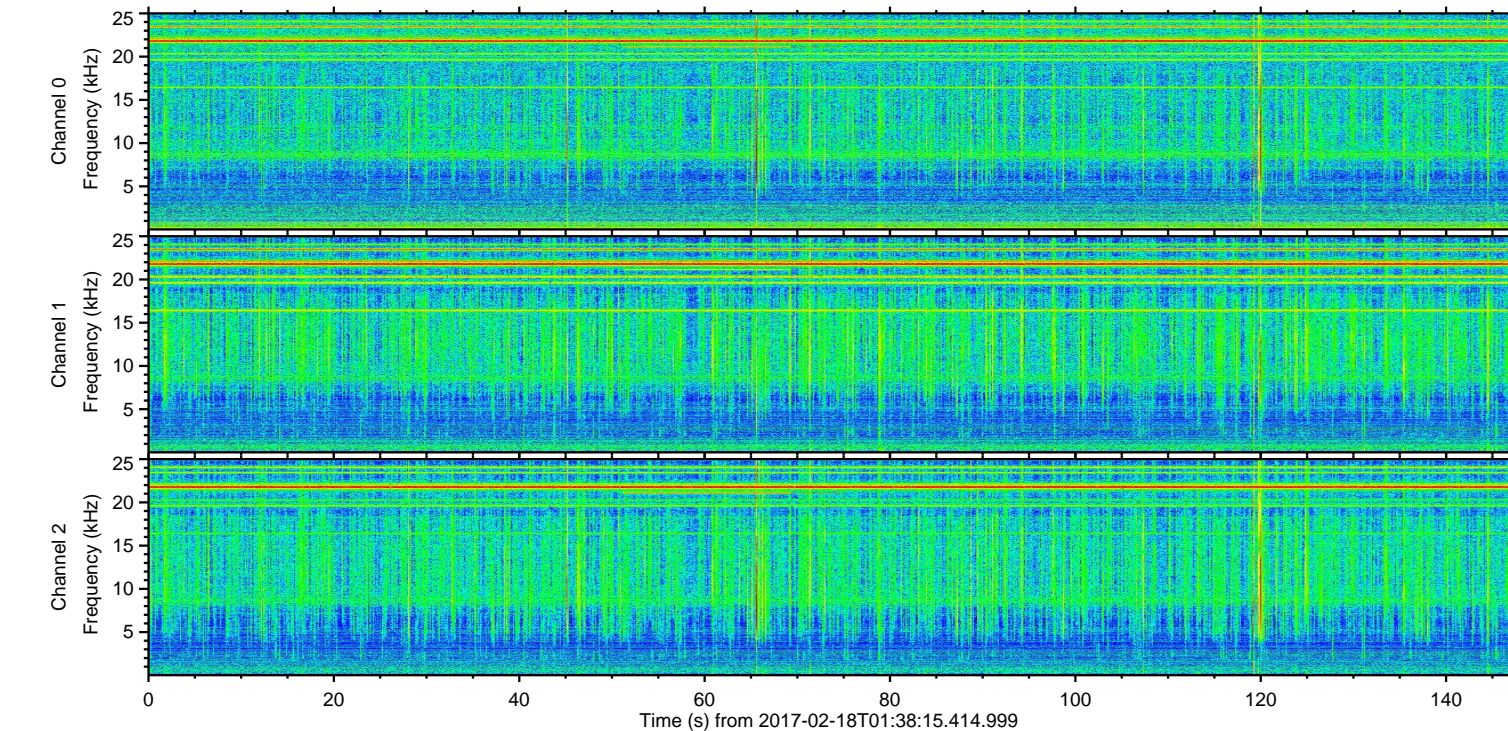
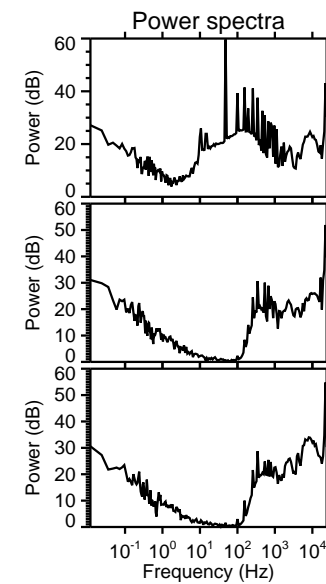
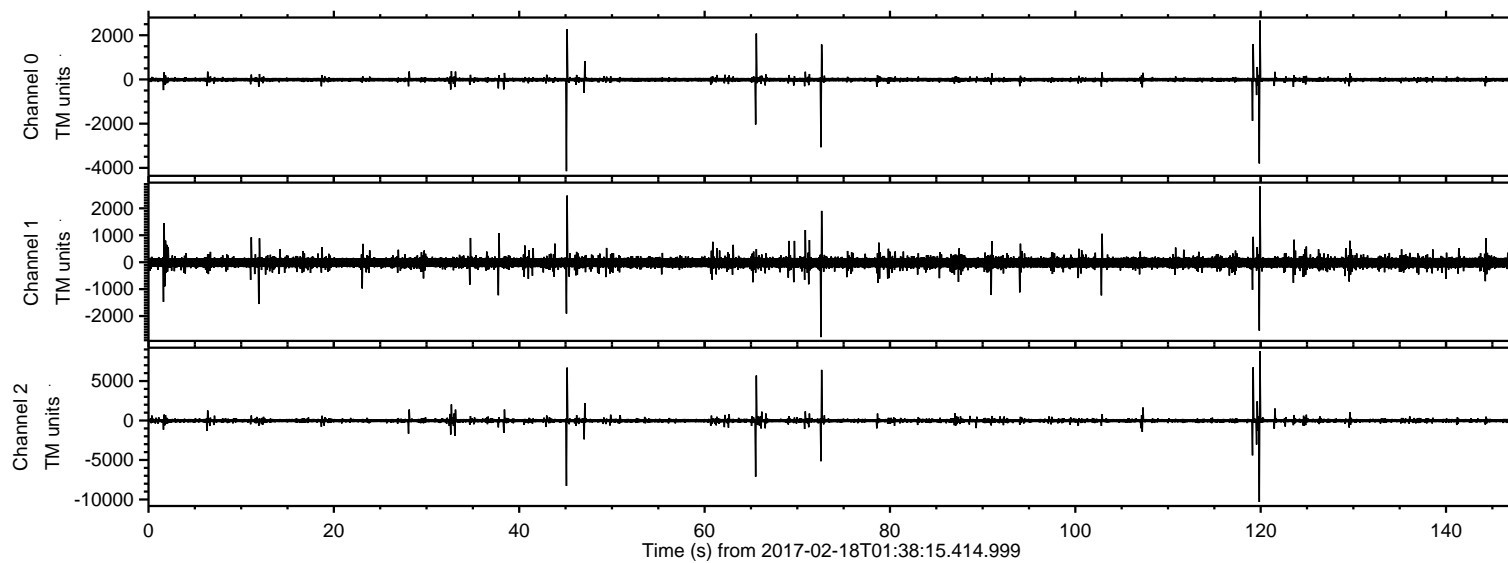

ELMAVAN 3D WAVEFORMS (Measured data sampled at 50 kHz) 51000 packets of 144 samples from 2017-02-18T01:38:15.414.999. Part 120/147

Processed Sat Feb 18 02:45:47 2017 by ELM ver.2012-10-06 from 001__elm20170218_013814__dat00.bin

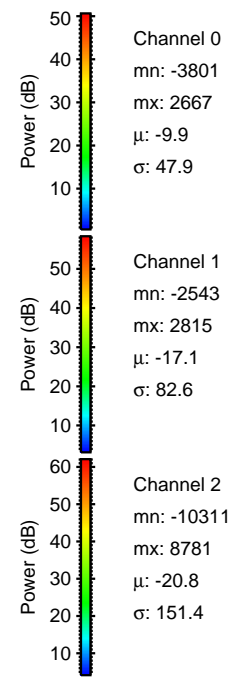
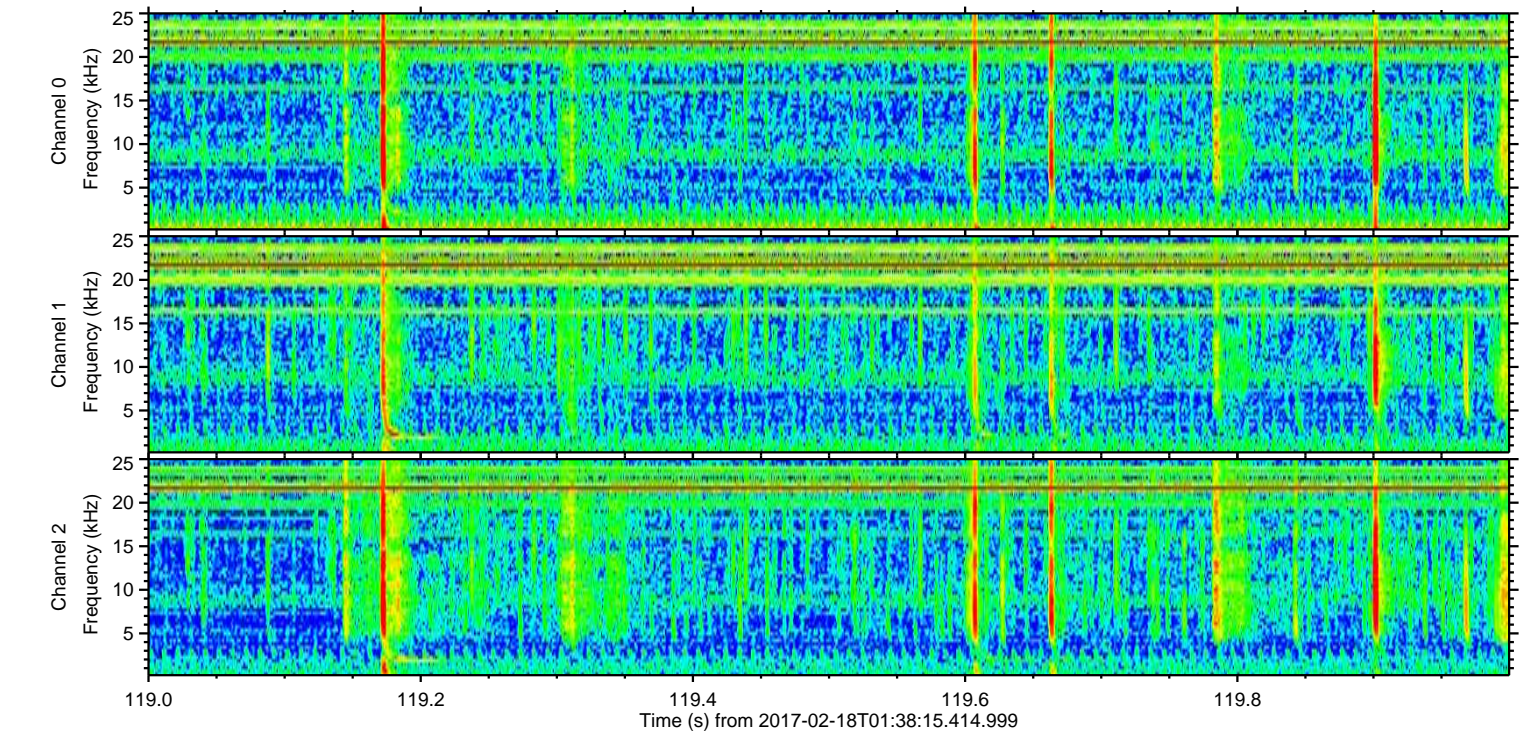
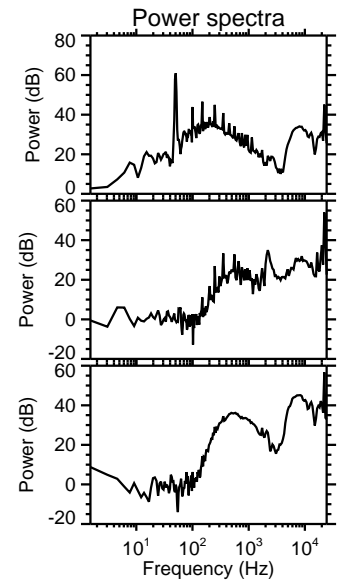
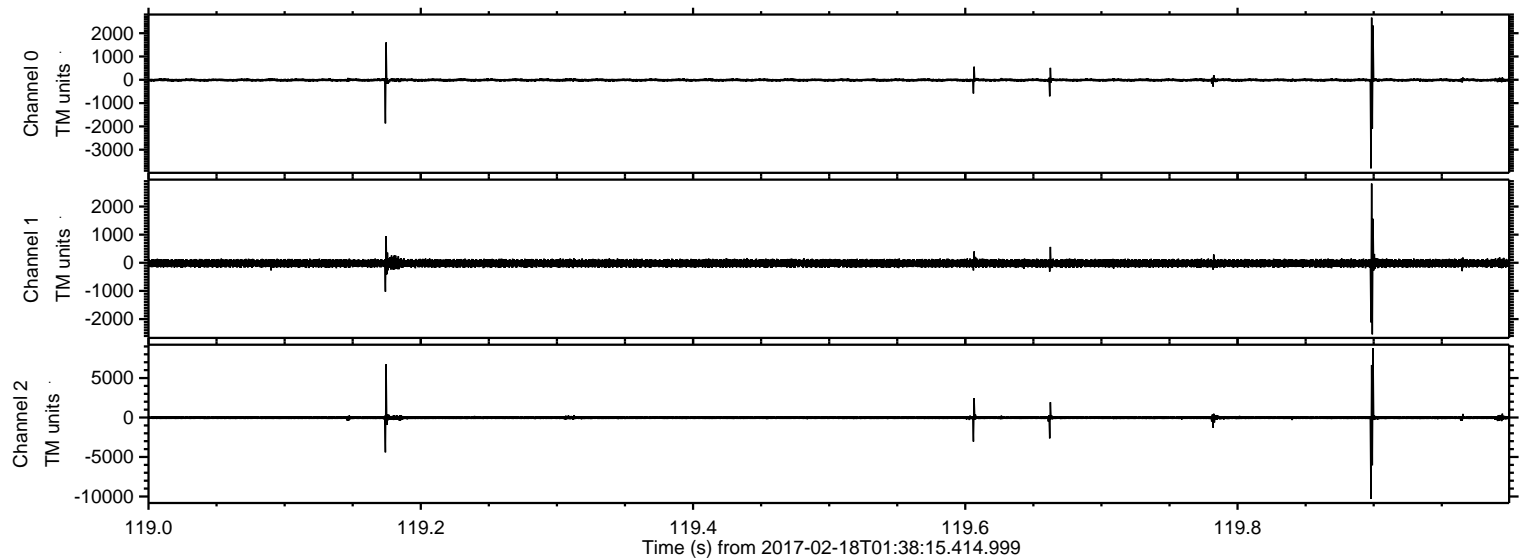

ELMAVAN 3D WAVEFORMS (Measured data sampled at 50 kHz) 51000 packets of 144 samples from 2017-02-18T01:38:15.414.999. Part 46/147

Processed Sat Feb 18 02:45:48 2017 by ELM ver.2012-10-06 from 001__elm20170218_013814__dat00.bin

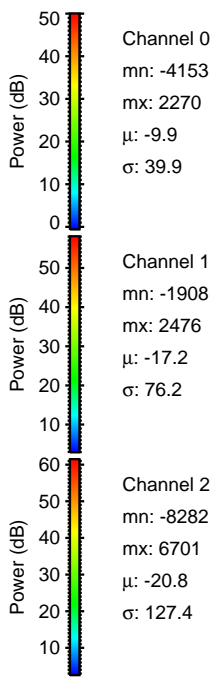
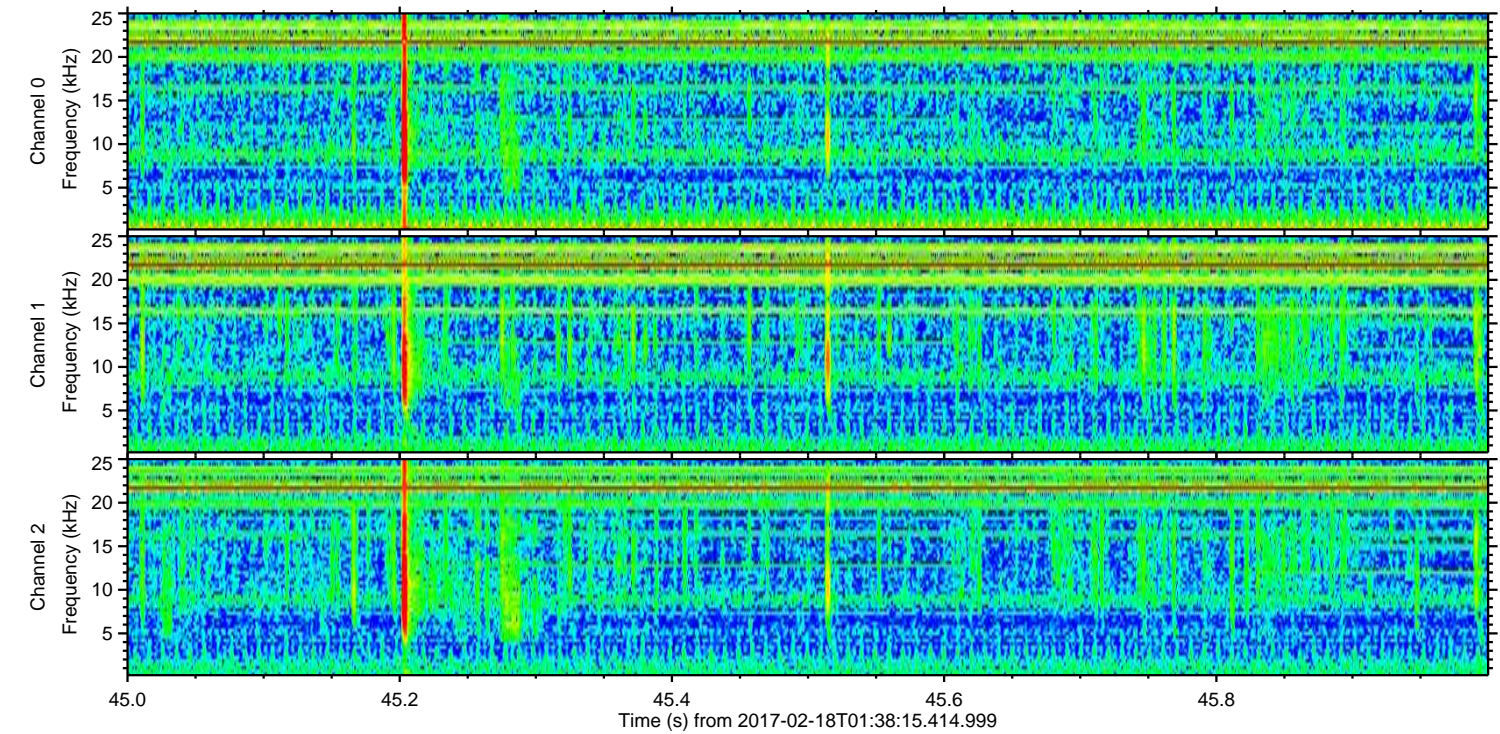
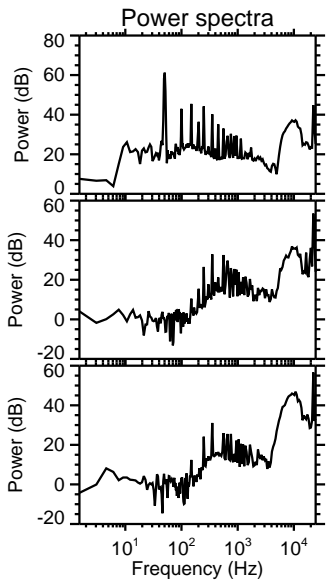
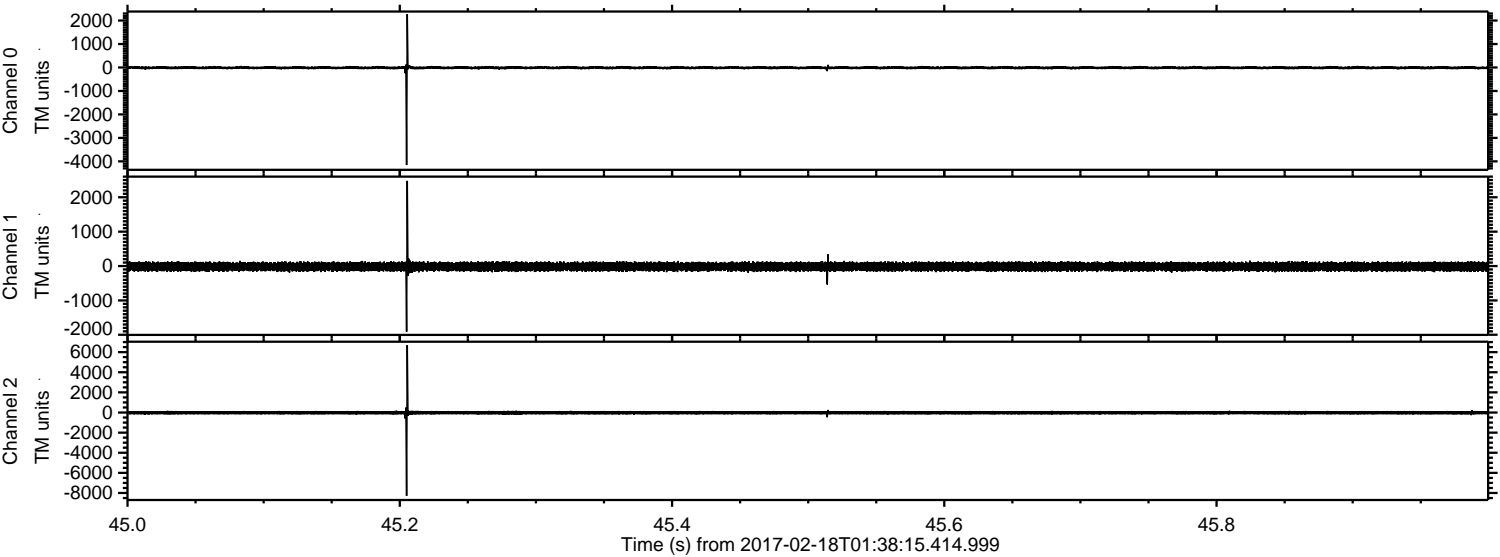

Channel 0
mn: -4153
mx: 2270
 μ : -9.9
 σ : 39.9

Channel 1
mn: -1908
mx: 2476
 μ : -17.2
 σ : 76.2

Channel 2
mn: -8282
mx: 6701
 μ : -20.8
 σ : 127.4

ELMAVAN 3D WAVEFORMS (Measured data sampled at 50 kHz) 51000 packets of 144 samples from 2017-02-18T01:38:15.414.999. Part 66/147

Processed Sat Feb 18 02:45:49 2017 by ELM ver.2012-10-06 from 001__elm20170218_013814__dat00.bin

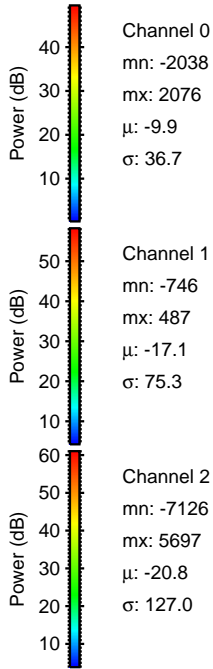
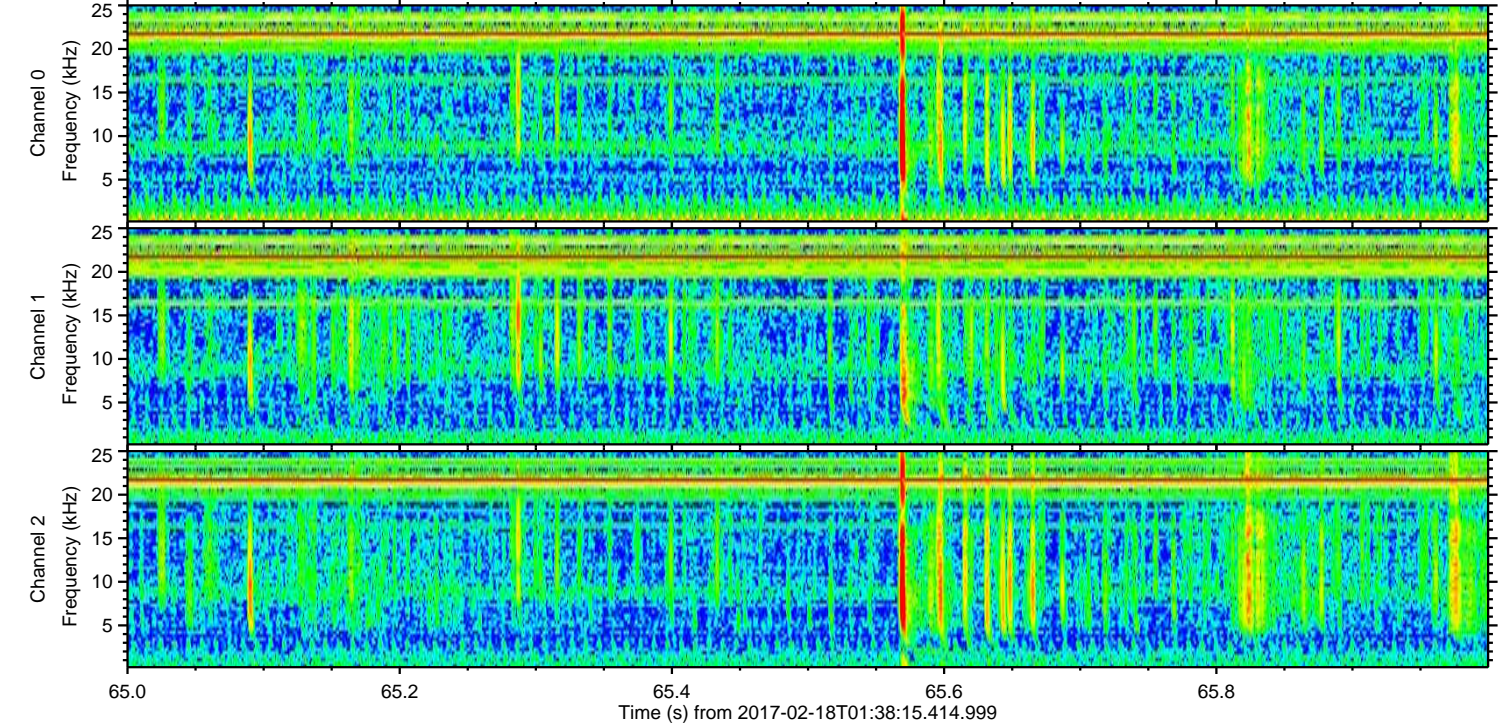
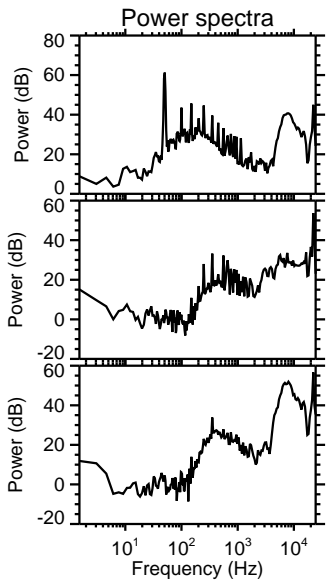
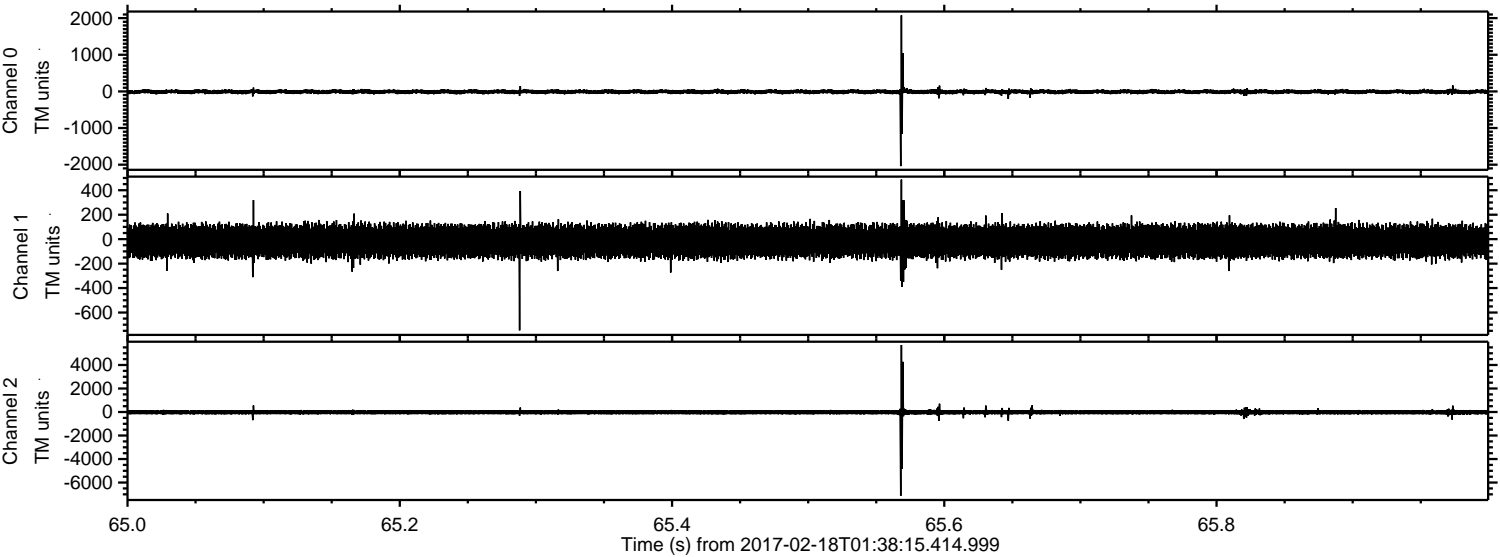

ELMAVAN 3D WAVEFORMS (Measured data sampled at 50 kHz) 51000 packets of 144 samples from 2017-02-18T01:38:15.414.999. Part 73/147

Processed Sat Feb 18 02:45:50 2017 by ELM ver.2012-10-06 from 001__elm20170218_013814__dat00.bin

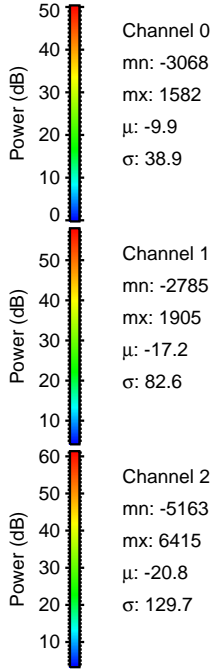
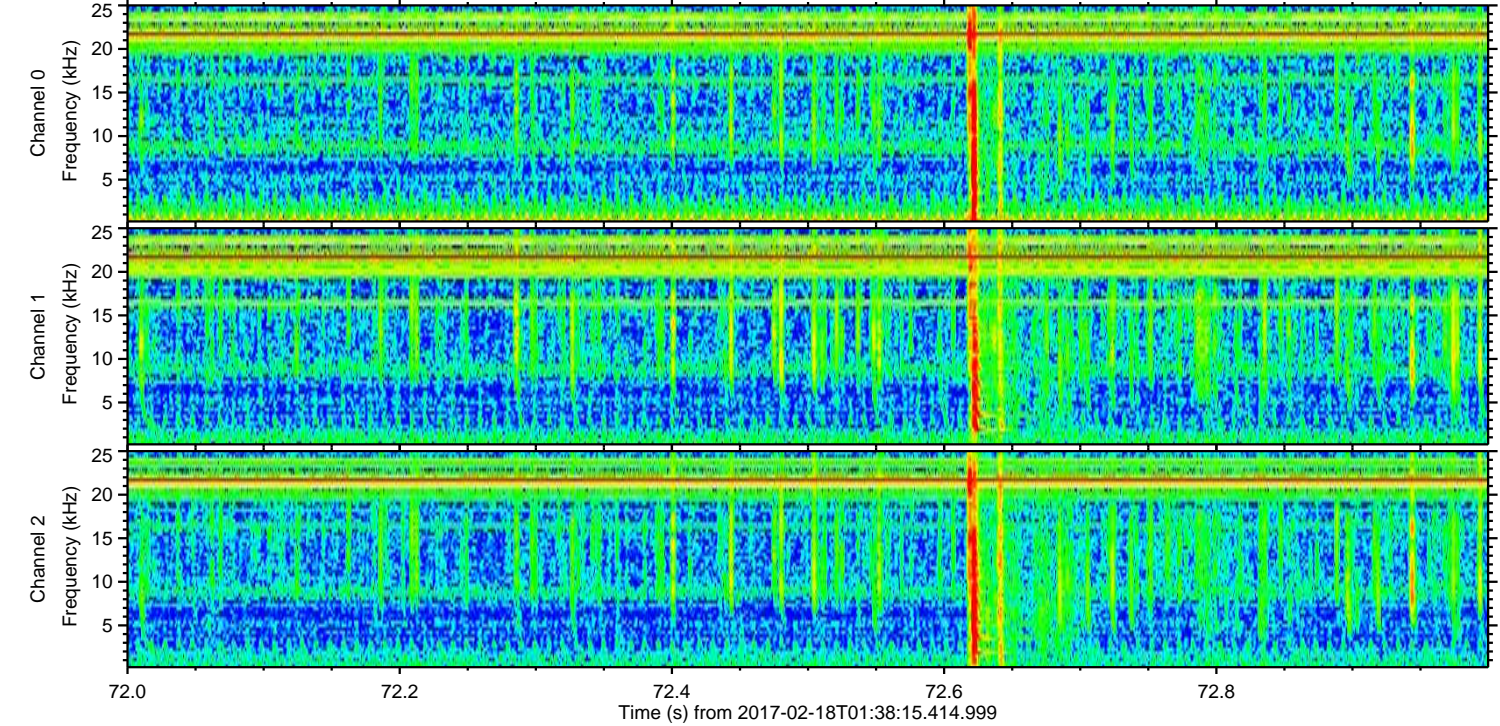
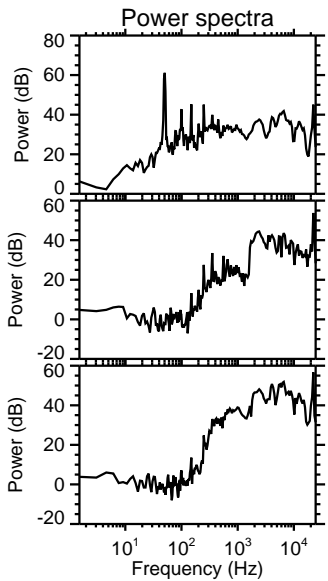
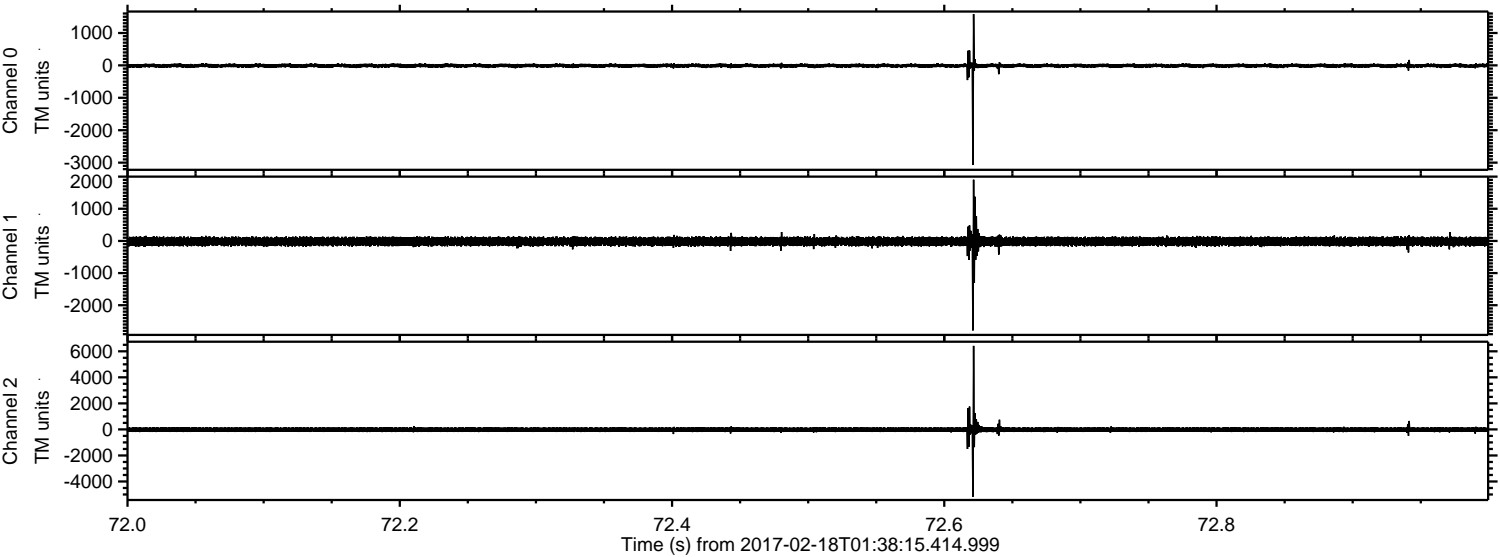

Processed Sat Feb 18 02:45:51 2017 by ELM ver.2012-10-06 from 001__elm20170218_013814__dat00.bin

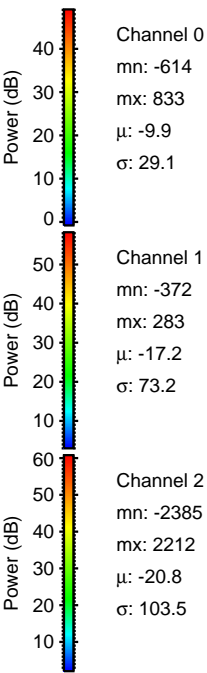
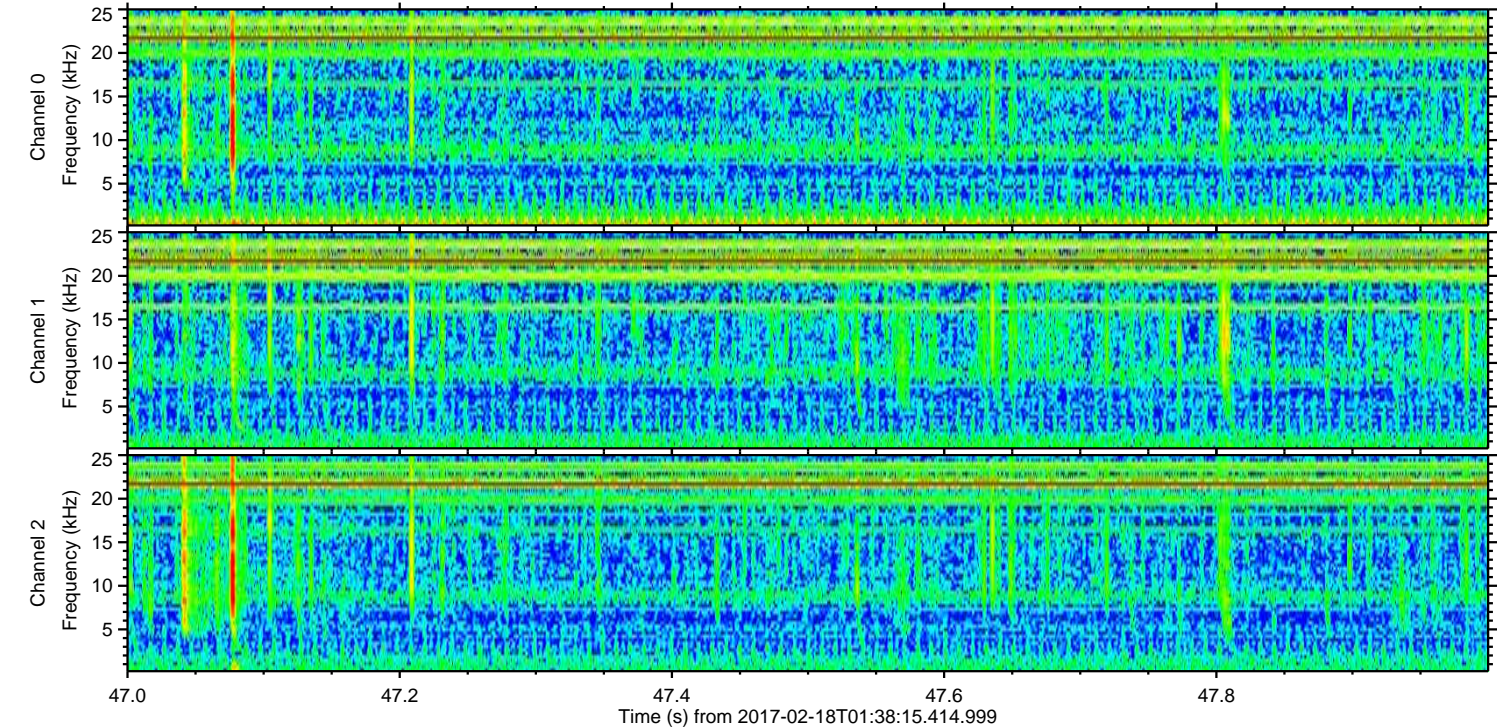
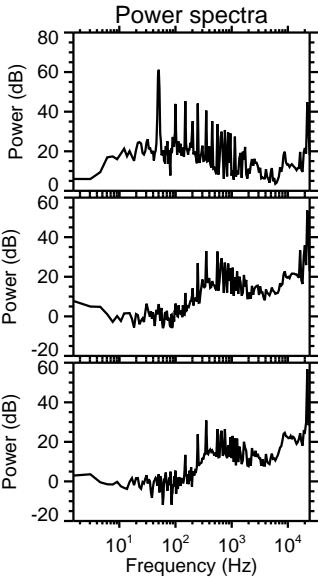
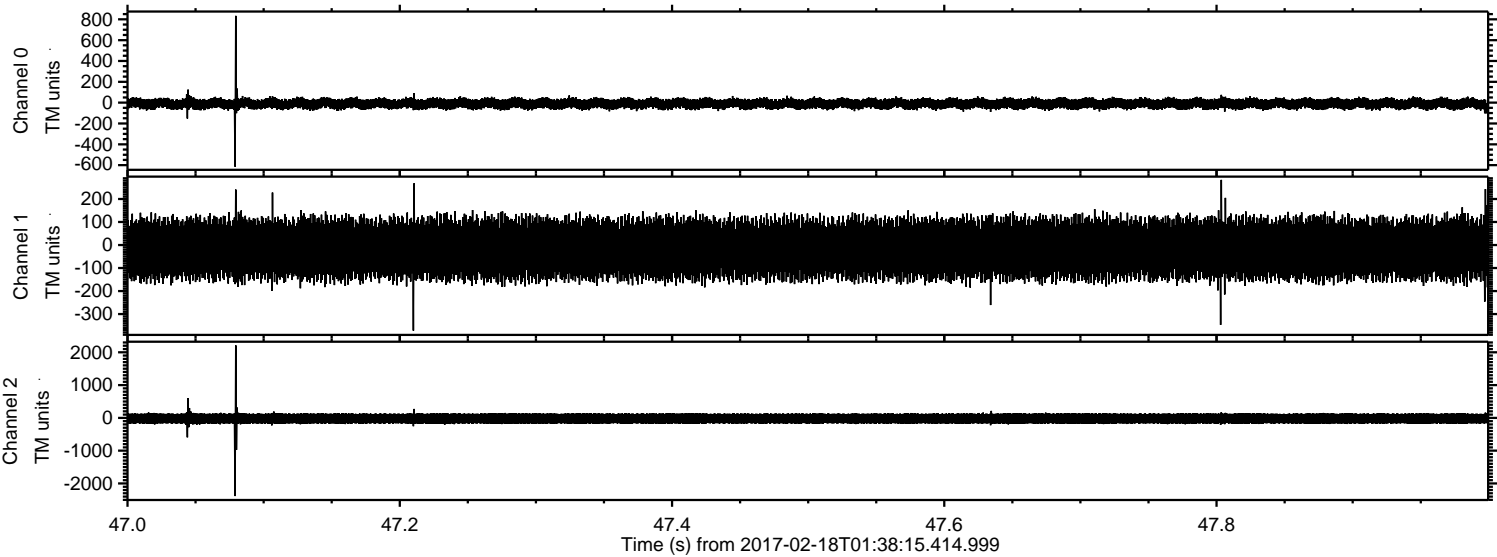

ELMAVAN 3D WAVEFORMS (Measured data sampled at 50 kHz) 51000 packets of 144 samples from 2017-02-18T01:38:15.414.999. Part 33/147

Processed Sat Feb 18 02:45:52 2017 by ELM ver.2012-10-06 from 001__elm20170218_013814__dat00.bin

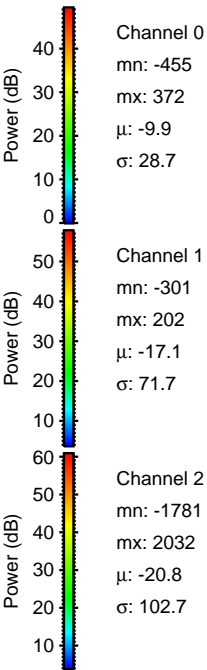
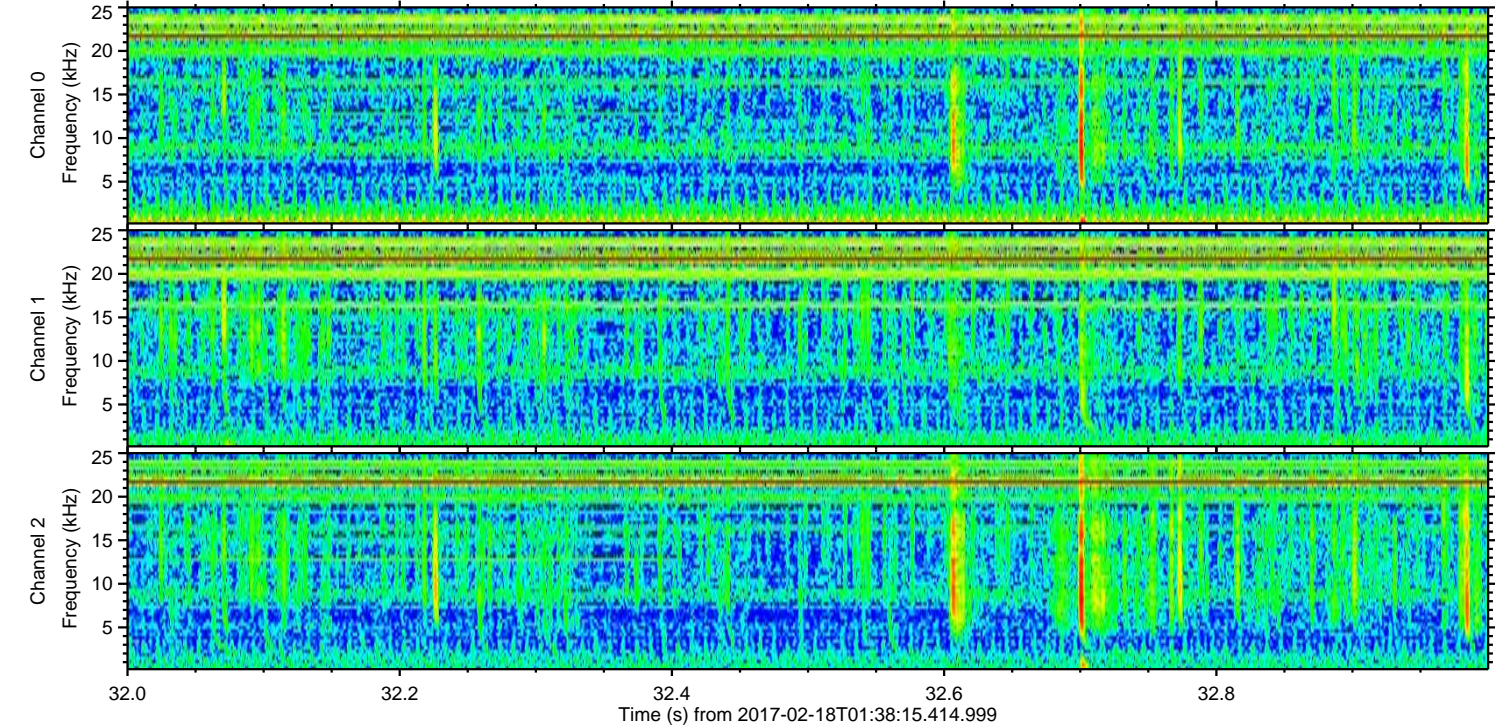
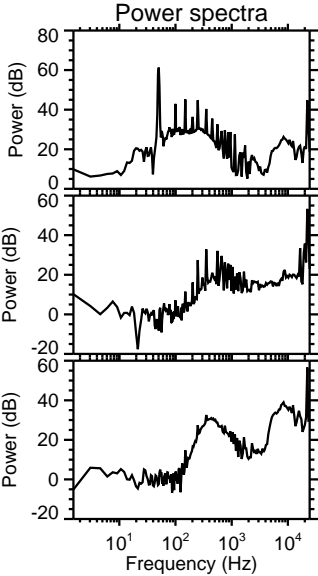
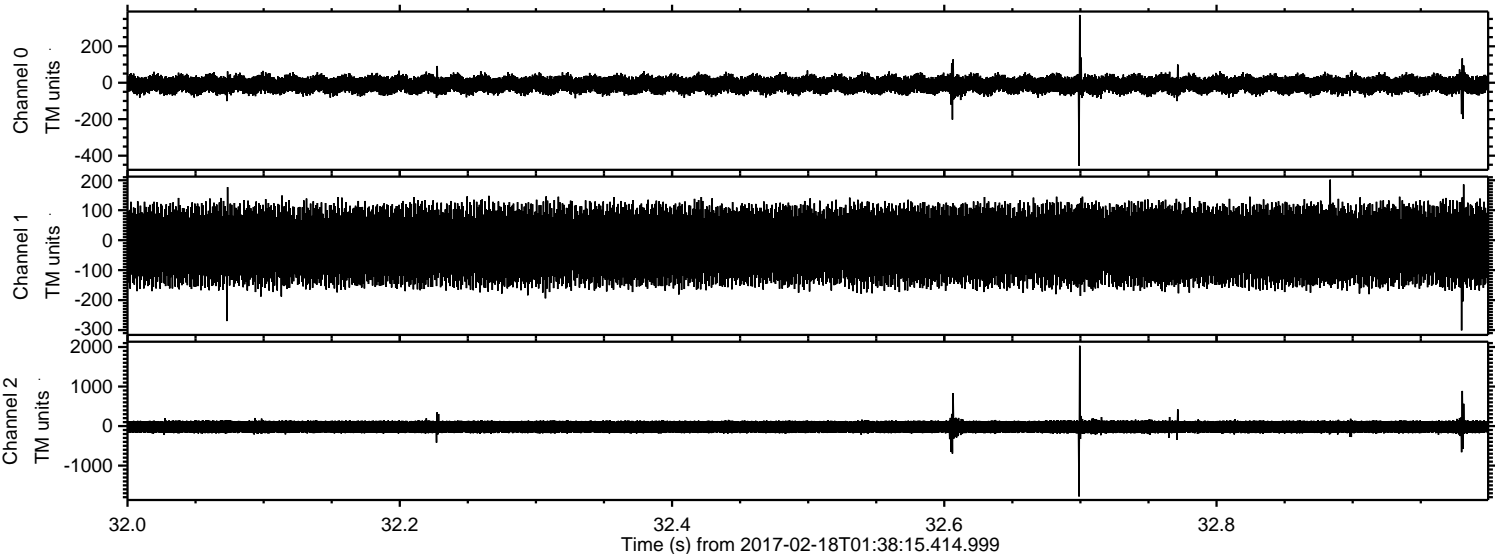

Processed Sat Feb 18 02:45:53 2017 by ELM ver.2012-10-06 from 001__elm20170218_013814__dat00.bin

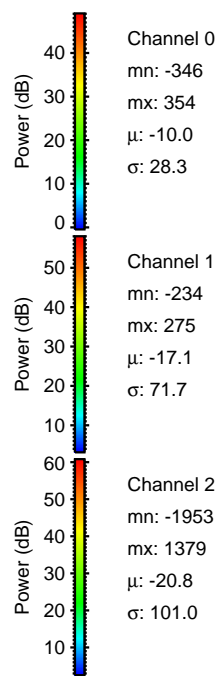
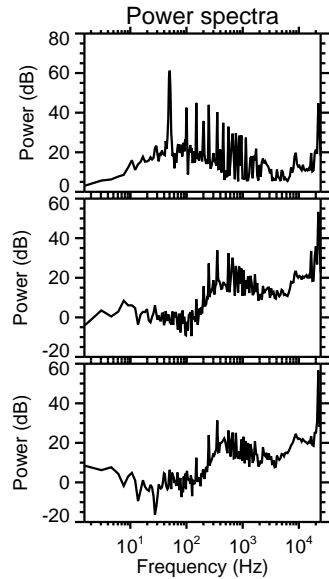
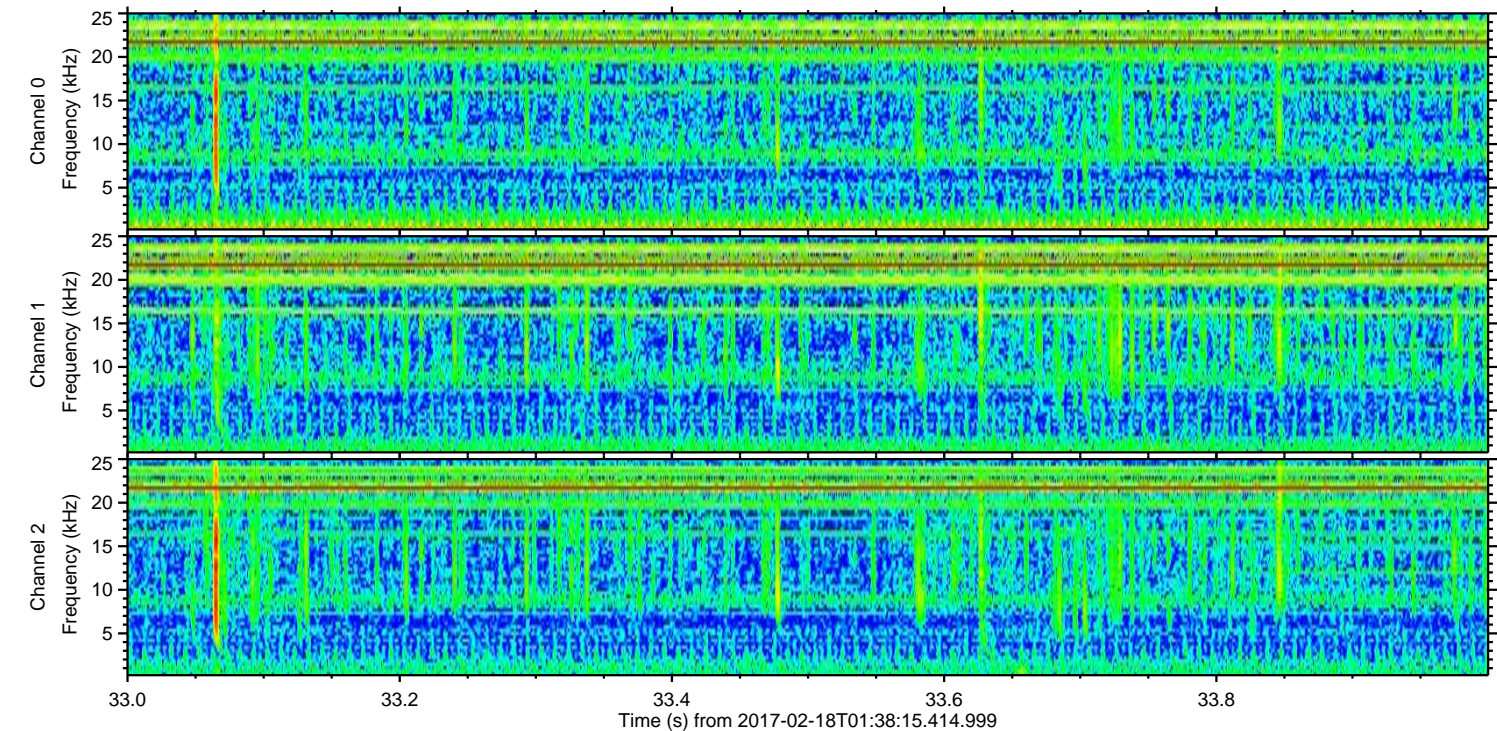
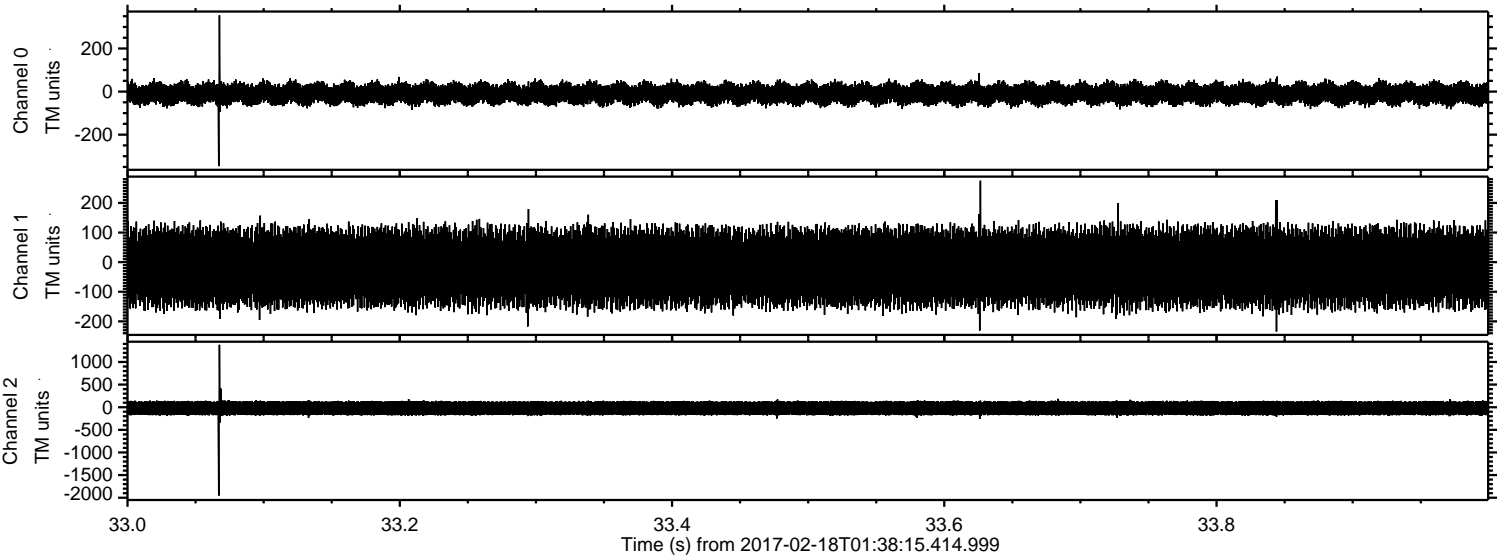

Channel 0
mn: -346
mx: 354
 μ : -10.0
 σ : 28.3

Channel 1
mn: -234
mx: 275
 μ : -17.1
 σ : 71.7

Channel 2
mn: -1953
mx: 1379
 μ : -20.8
 σ : 101.0

ELMAVAN 3D WAVEFORMS (Measured data sampled at 50 kHz) 51000 packets of 144 samples from 2017-02-18T01:38:15.414.999. Part 29/147

Processed Sat Feb 18 02:45:54 2017 by ELM ver.2012-10-06 from 001__elm20170218_013814__dat00.bin

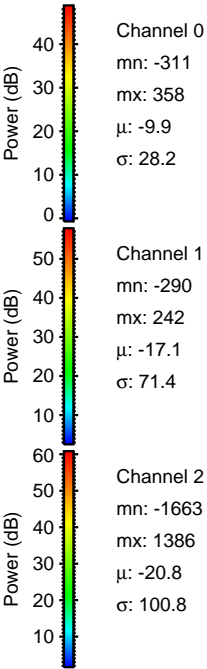
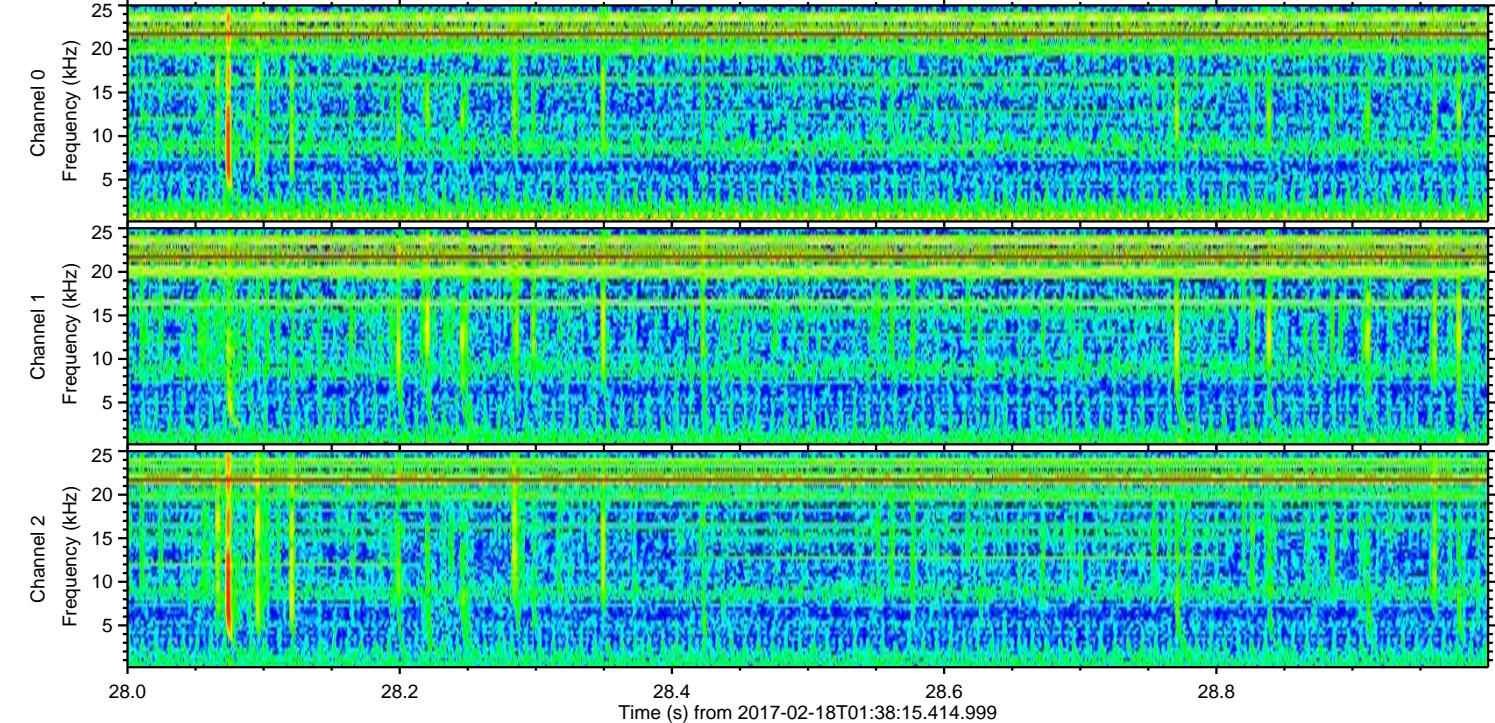
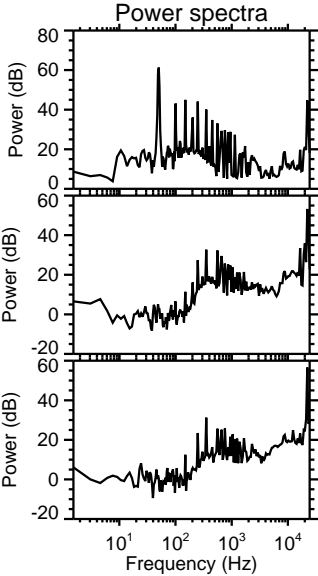
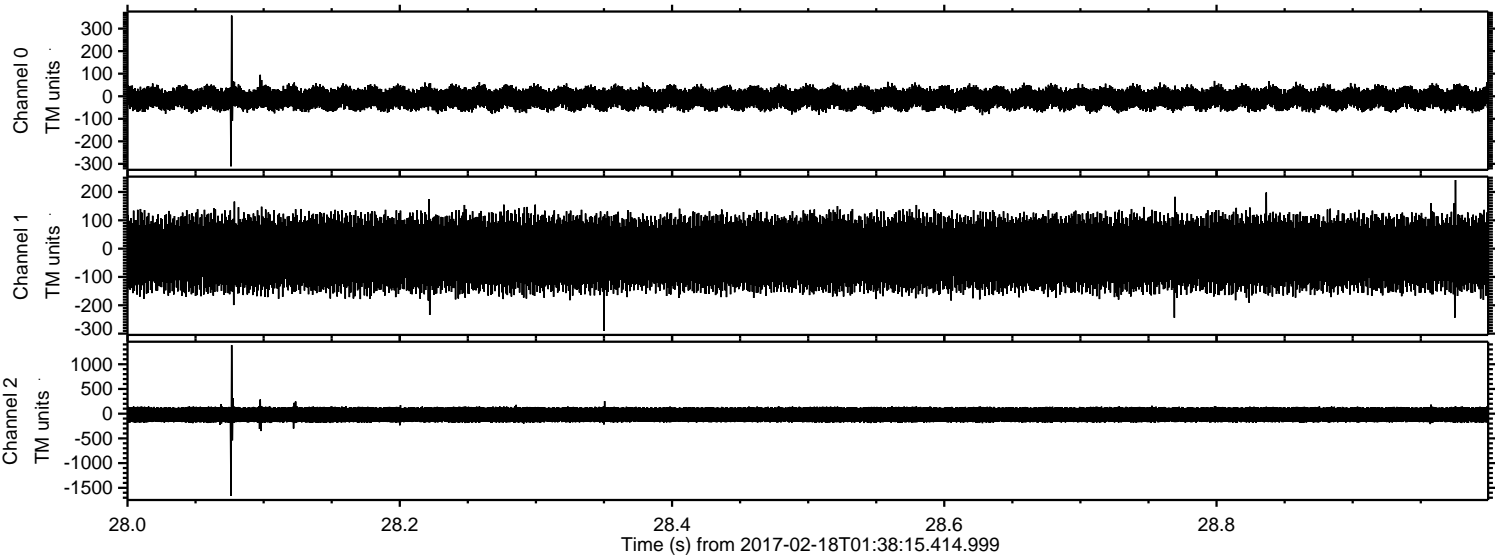

ELMAVAN 3D WAVEFORMS (Measured data sampled at 50 kHz) 51000 packets of 144 samples from 2017-02-18T01:38:15.414.999. Part 108/147

Processed Sat Feb 18 02:45:55 2017 by ELM ver.2012-10-06 from 001__elm20170218_013814__dat00.bin

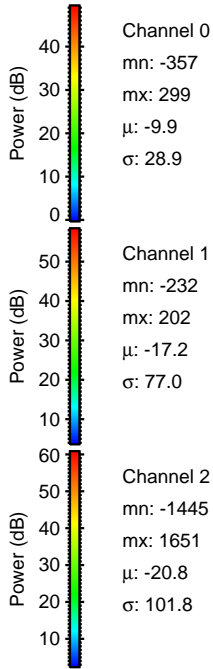
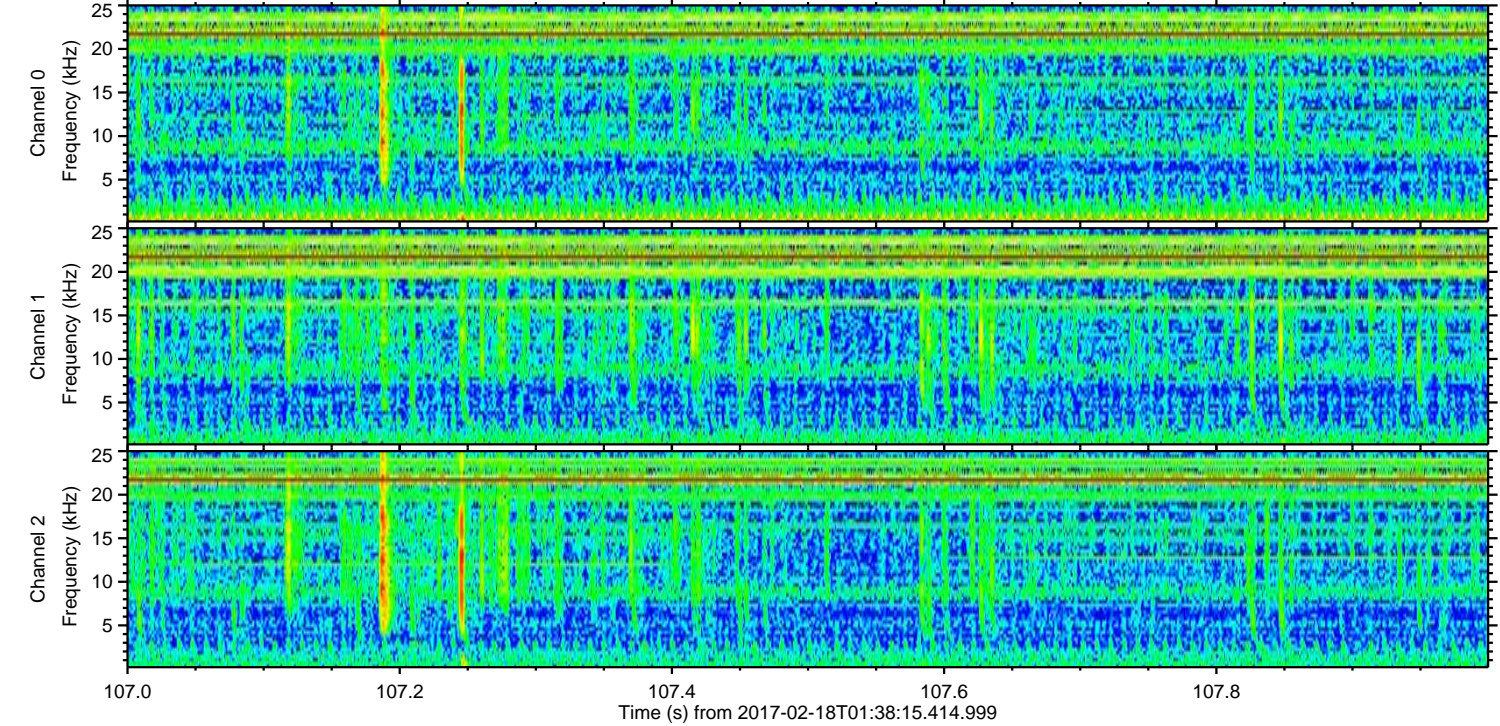
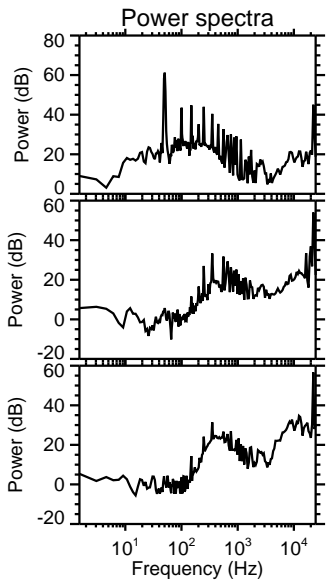
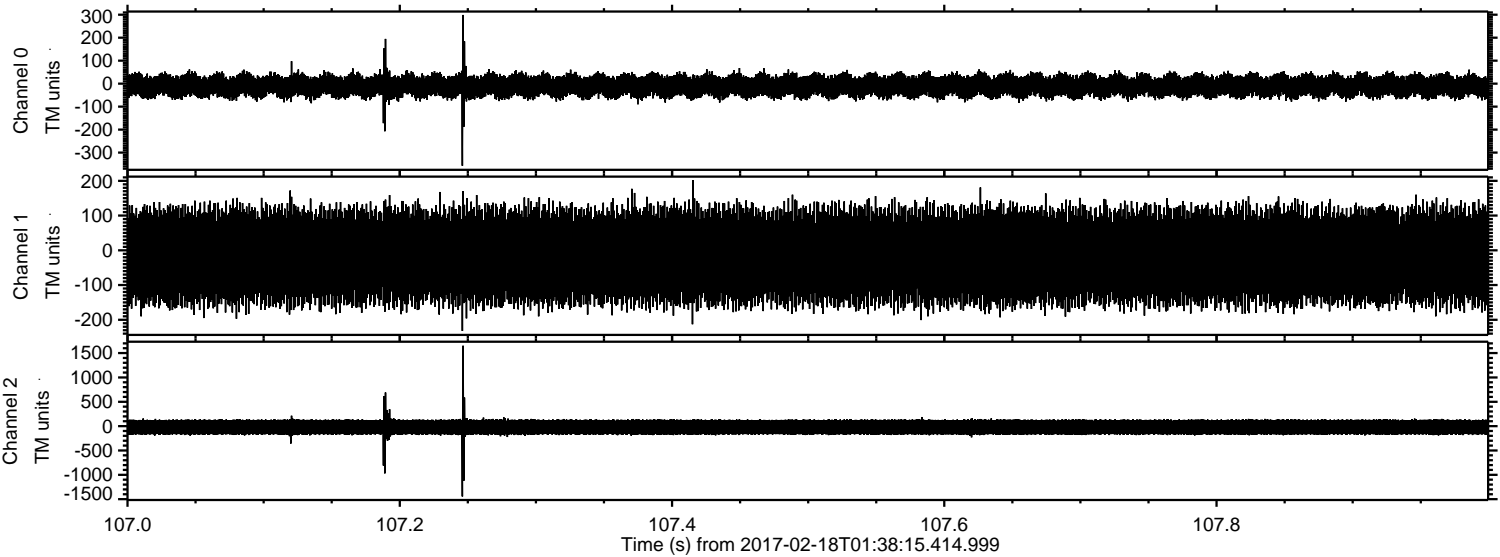

ELMAVAN 3D WAVEFORMS (Measured data sampled at 50 kHz) 51000 packets of 144 samples from 2017-02-18T01:38:15.414.999. Part 110/147

