

ELMAVAN 3D WAVEFORMS (Measured data sampled at 50 kHz) 51000 packets of 144 samples from 2017-02-17T03:32:20.477.999.

Processed Fri Feb 17 04:39:57 2017 by ELM ver.2012-10-06 from 001__elm20170217_033219__dat00.bin

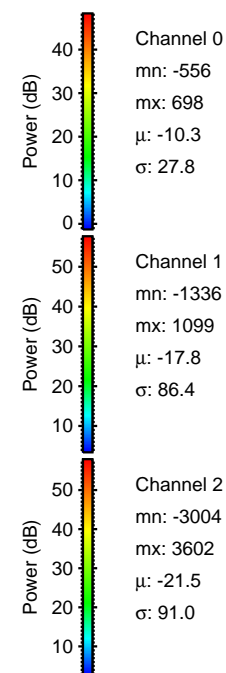
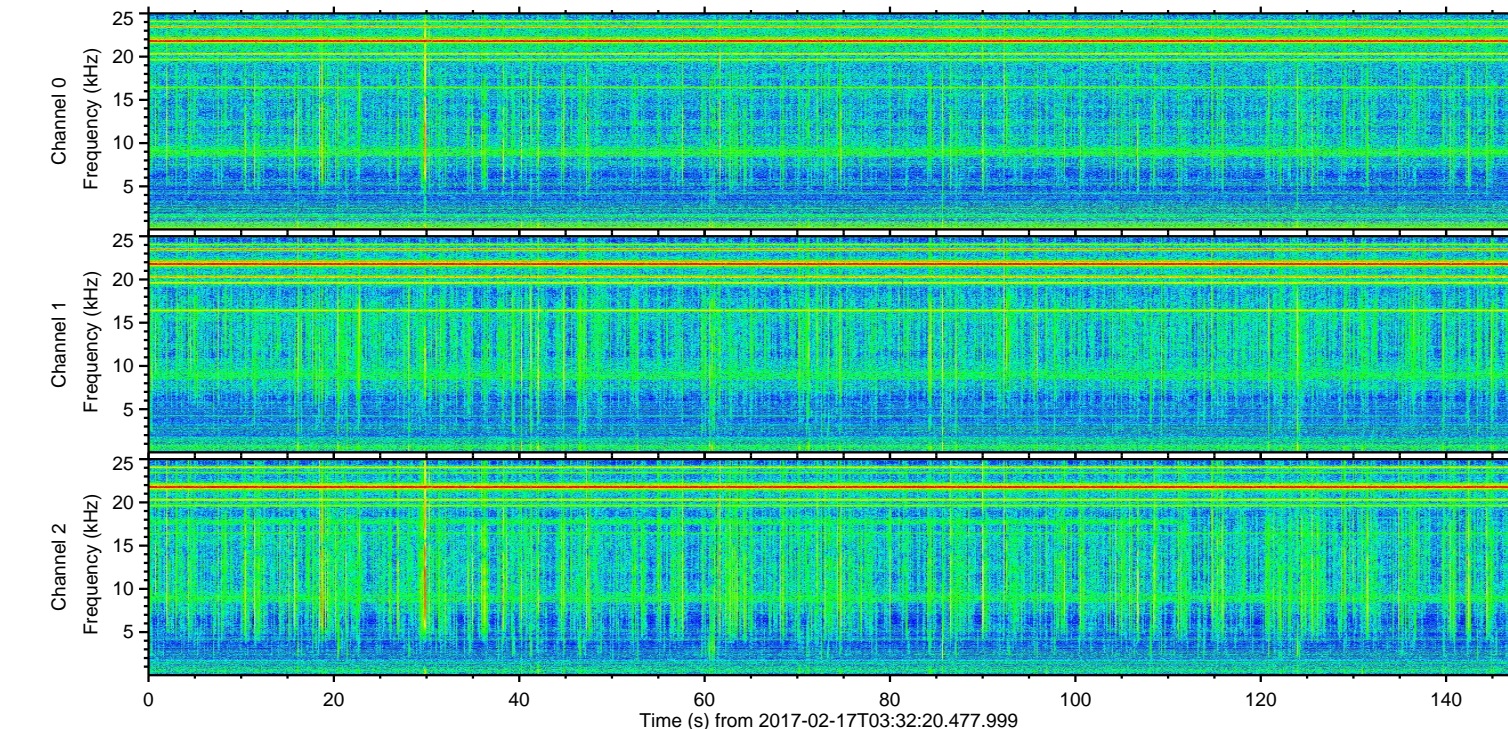
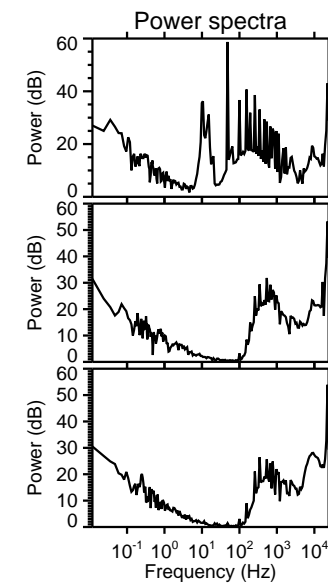
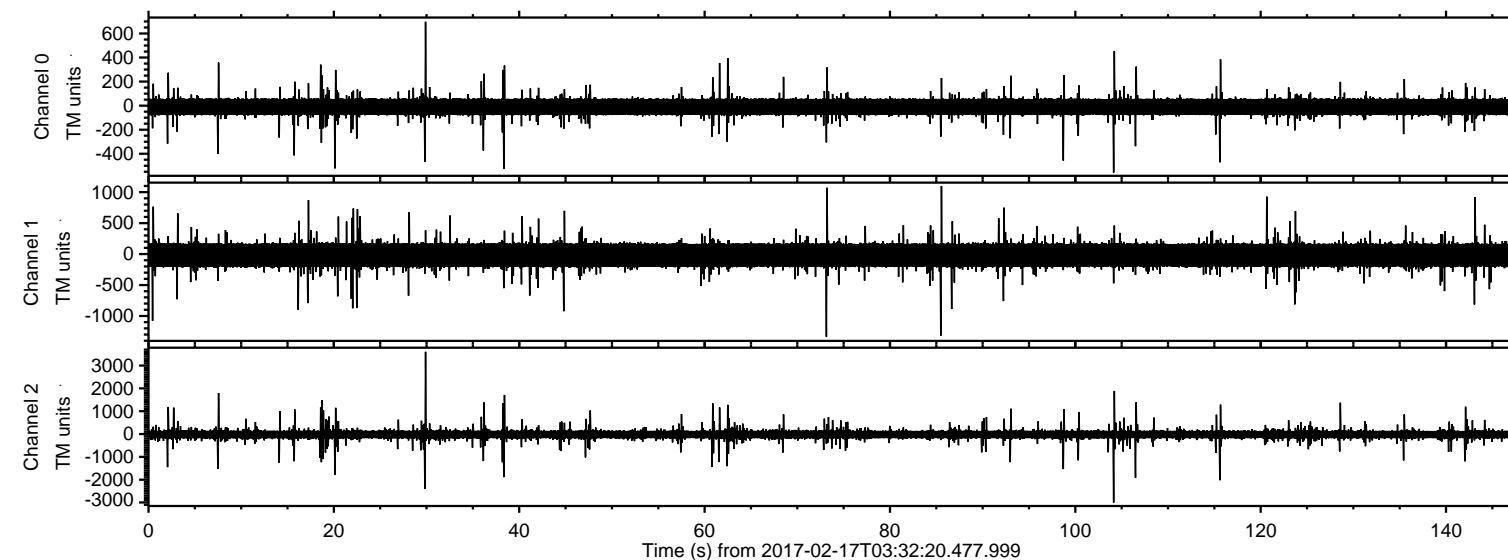

ELMAVAN 3D WAVEFORMS (Measured data sampled at 50 kHz) 51000 packets of 144 samples from 2017-02-17T03:32:20.477.999. Part 30/147

Processed Fri Feb 17 04:40:12 2017 by ELM ver.2012-10-06 from 001__elm20170217_033219__dat00.bin

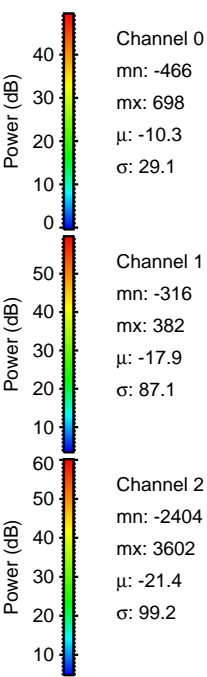
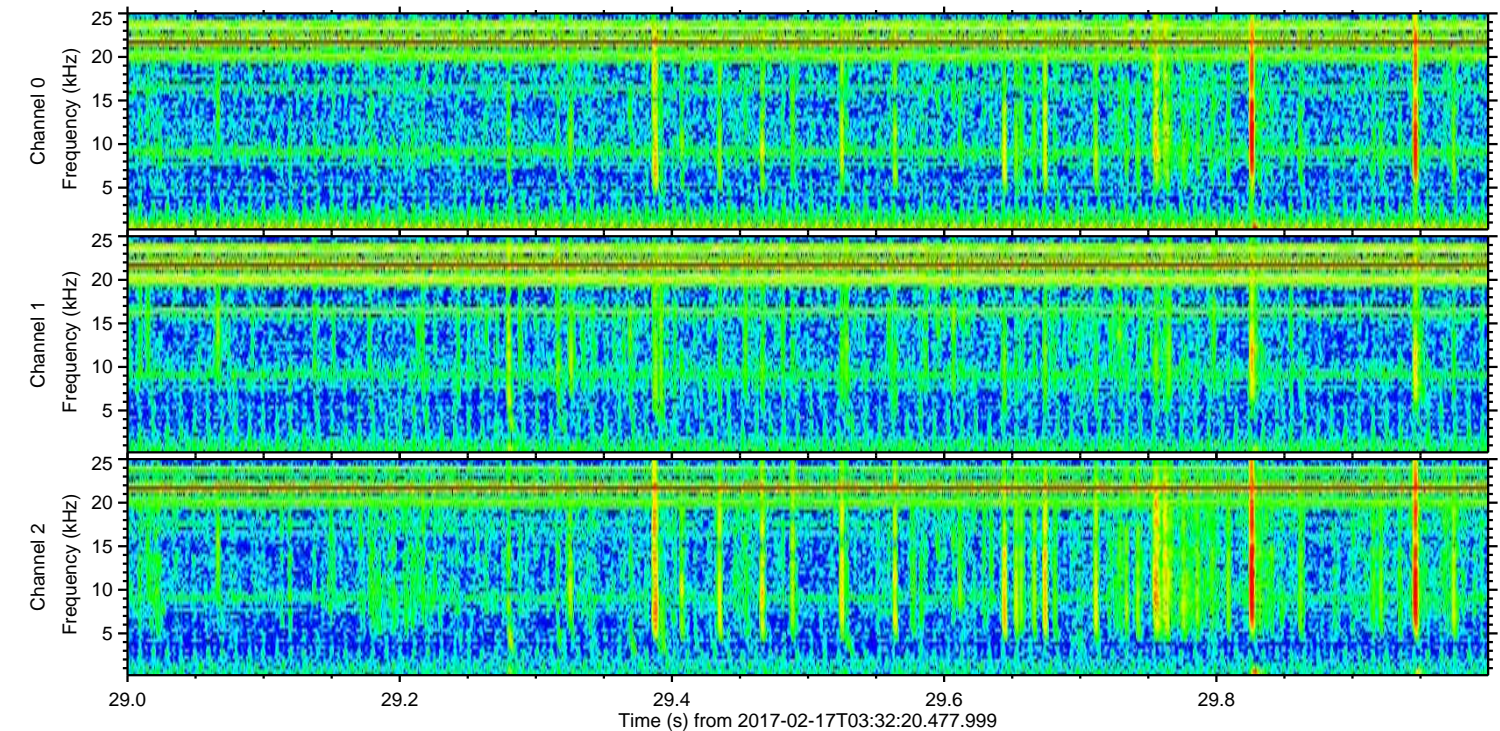
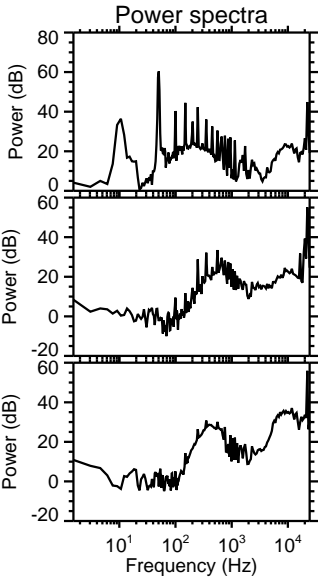
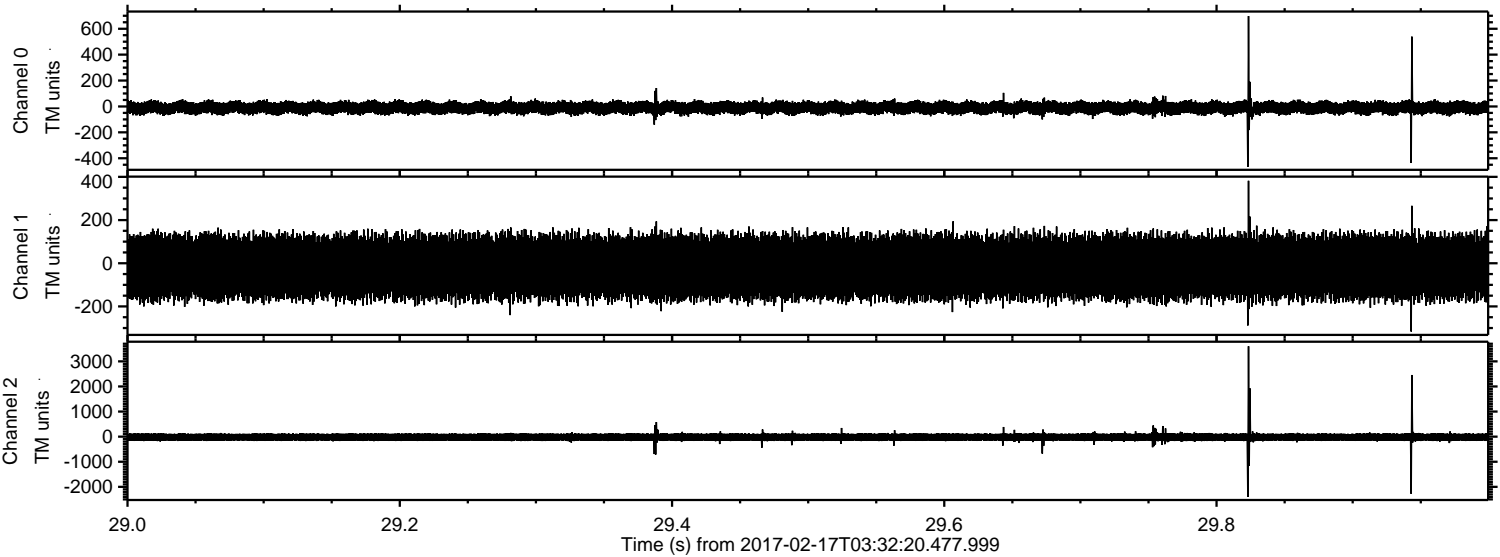

Channel 0
mn: -466
mx: 698
 μ : -10.3
 σ : 29.1

Channel 1
mn: -316
mx: 382
 μ : -17.9
 σ : 87.1

Channel 2
mn: -2404
mx: 3602
 μ : -21.4
 σ : 99.2

ELMAVAN 3D WAVEFORMS (Measured data sampled at 50 kHz) 51000 packets of 144 samples from 2017-02-17T03:32:20.477.999. Part 105/147

Processed Fri Feb 17 04:40:13 2017 by ELM ver.2012-10-06 from 001__elm20170217_033219__dat00.bin

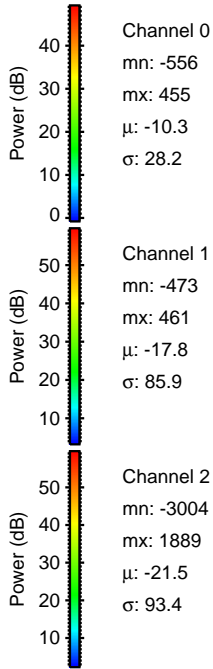
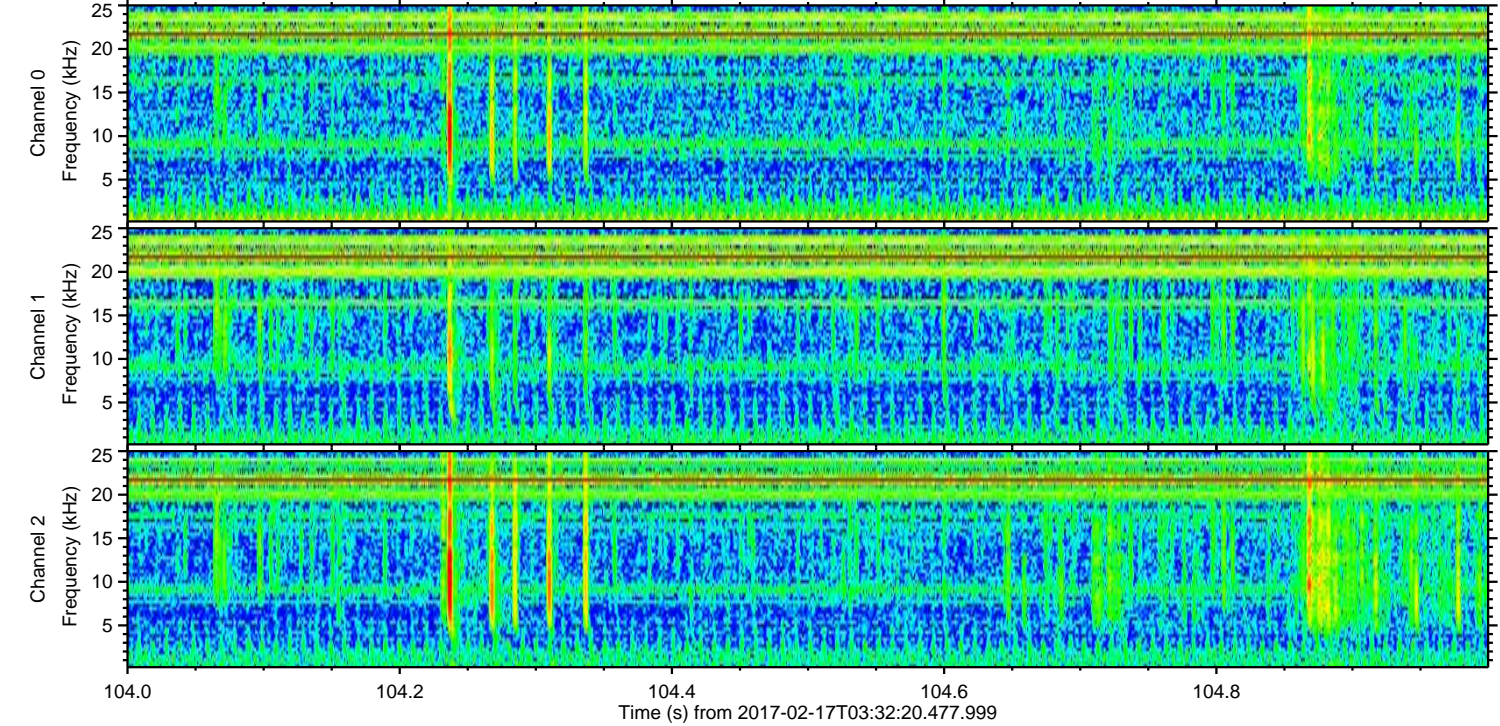
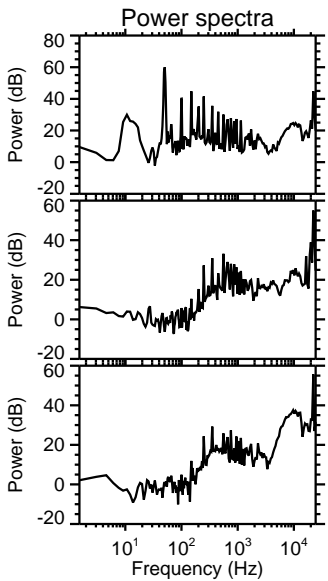
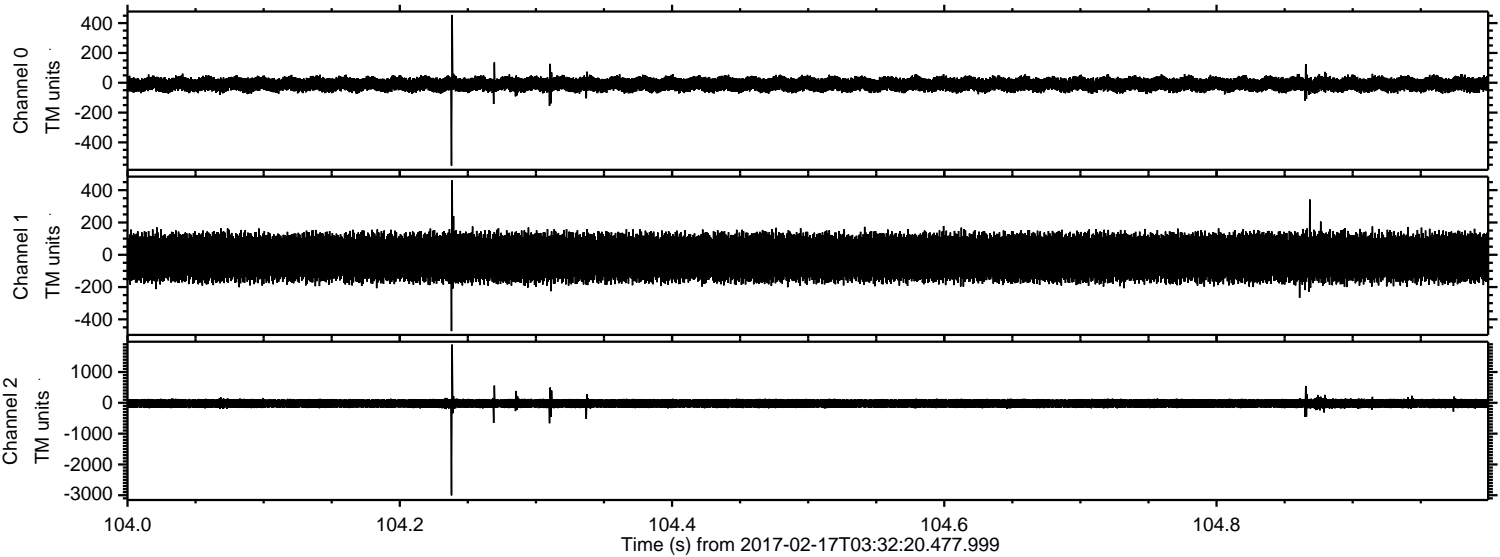

ELMAVAN 3D WAVEFORMS (Measured data sampled at 50 kHz) 51000 packets of 144 samples from 2017-02-17T03:32:20.477.999. Part 116/147

Processed Fri Feb 17 04:40:14 2017 by ELM ver.2012-10-06 from 001__elm20170217_033219__dat00.bin

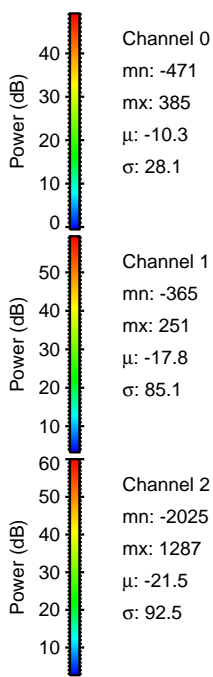
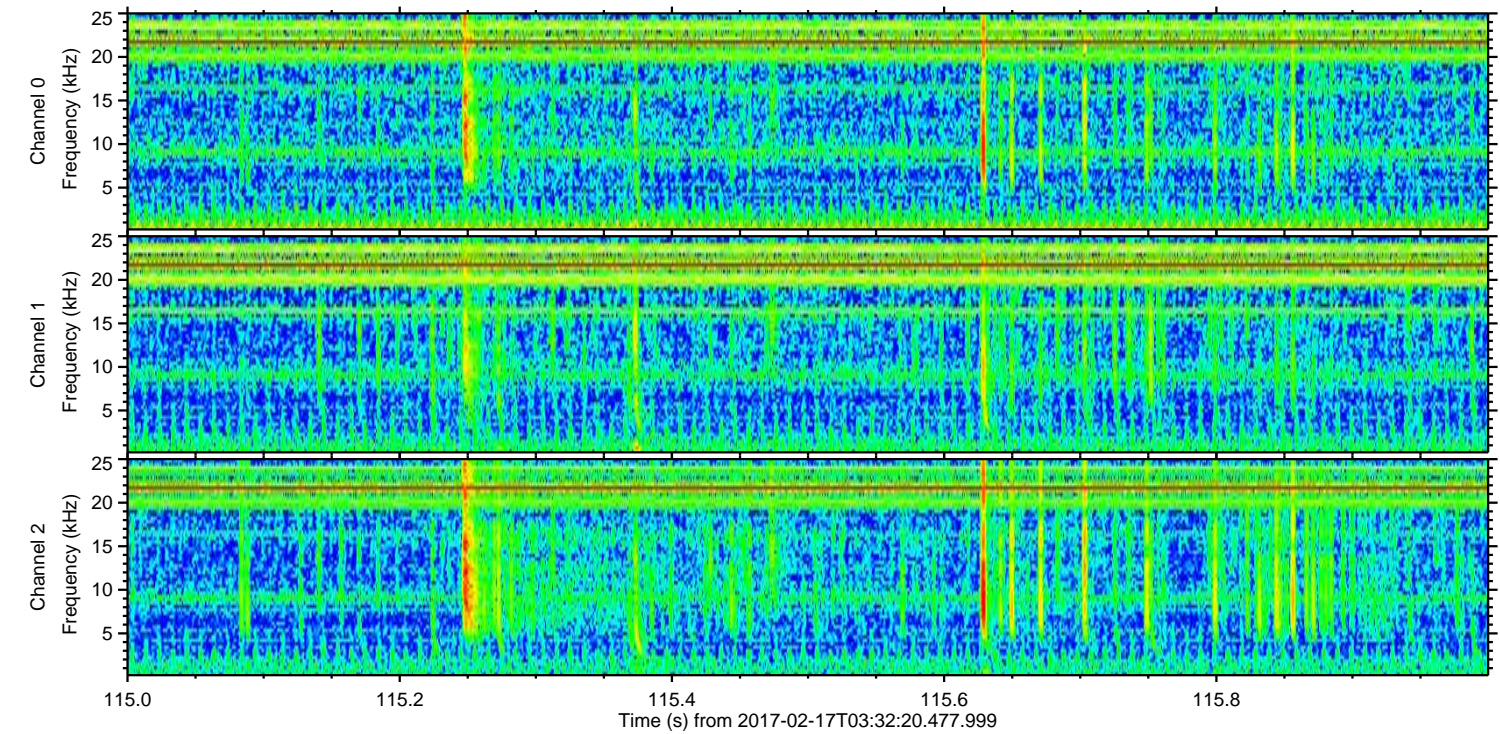
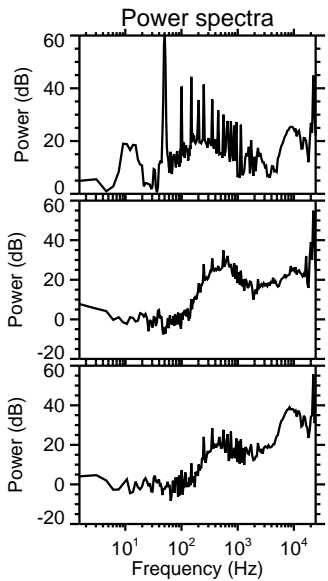
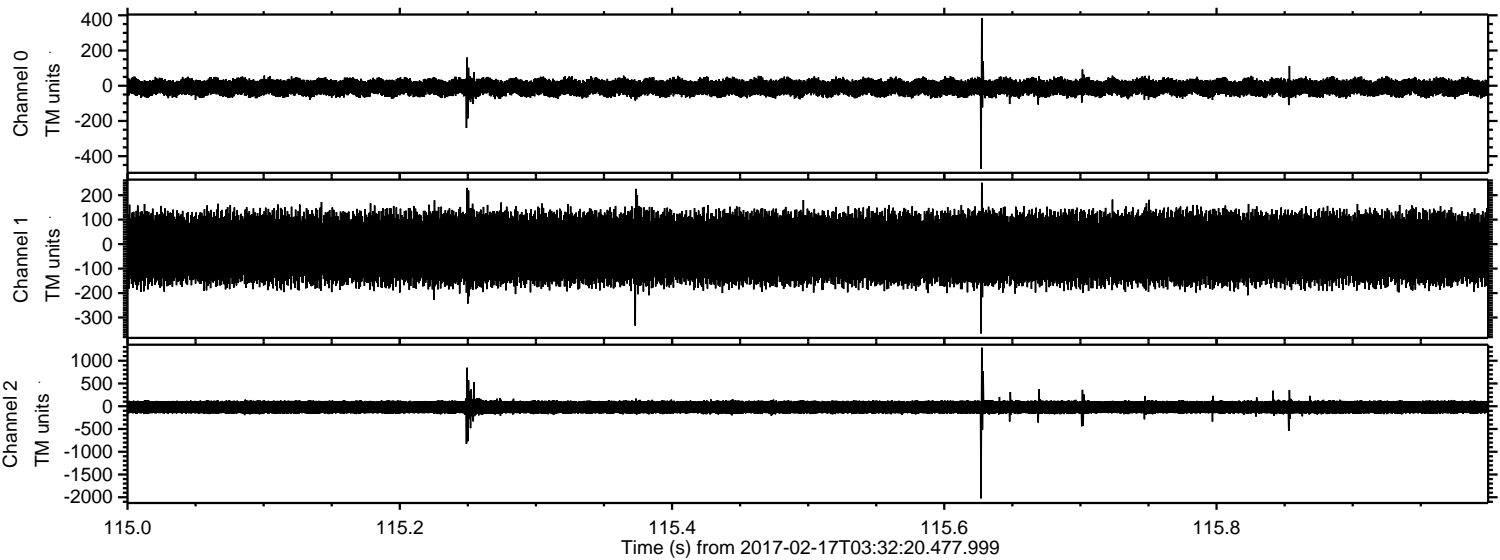

Channel 0
mn: -471
mx: 385
 μ : -10.3
 σ : 28.1

Channel 1
mn: -365
mx: 251
 μ : -17.8
 σ : 85.1

Channel 2
mn: -2025
mx: 1287
 μ : -21.5
 σ : 92.5

ELMAVAN 3D WAVEFORMS (Measured data sampled at 50 kHz) 51000 packets of 144 samples from 2017-02-17T03:32:20.477.999. Part 107/147

Processed Fri Feb 17 04:40:15 2017 by ELM ver.2012-10-06 from 001__elm20170217_033219__dat00.bin

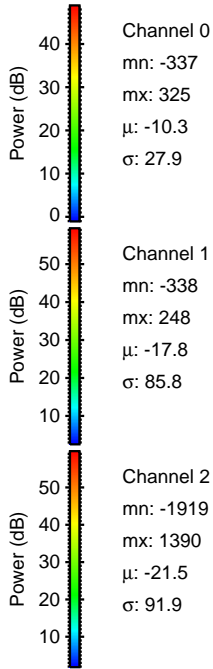
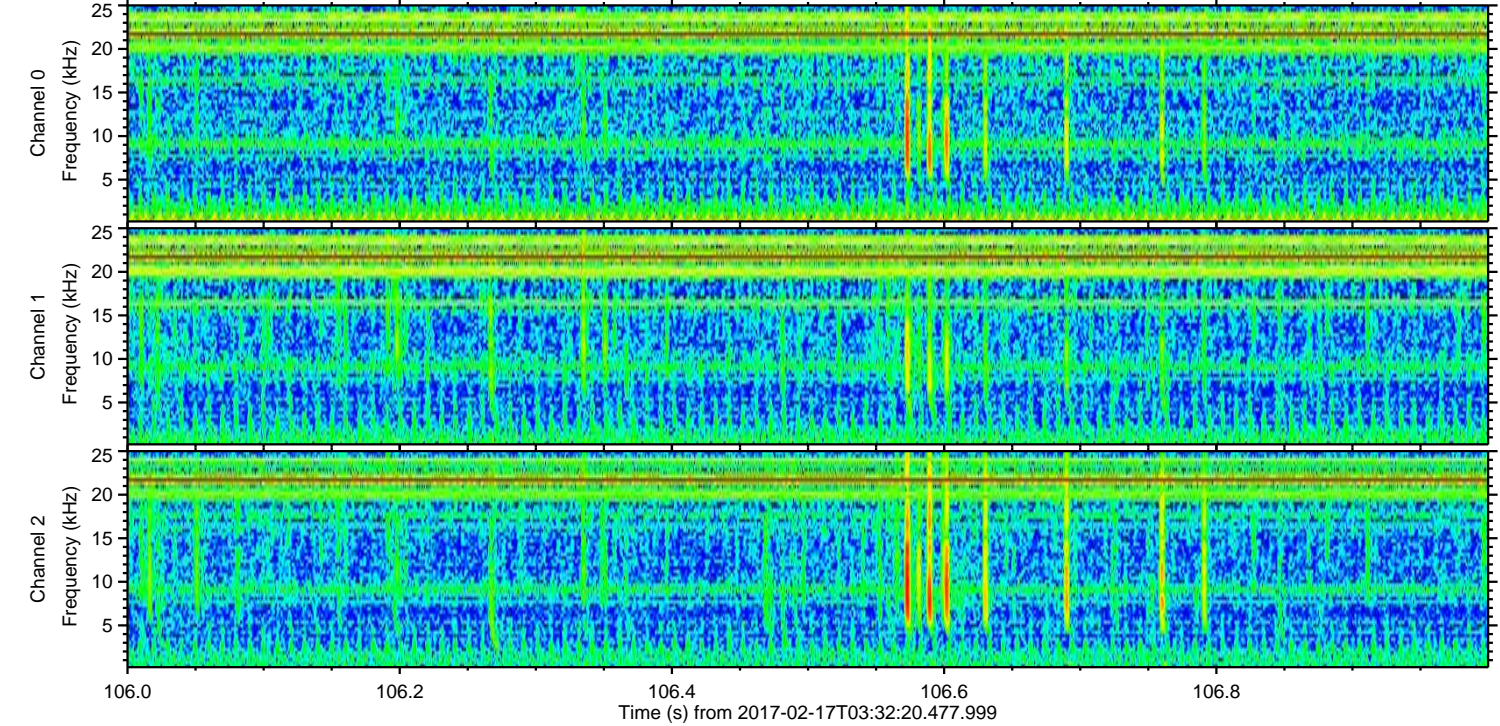
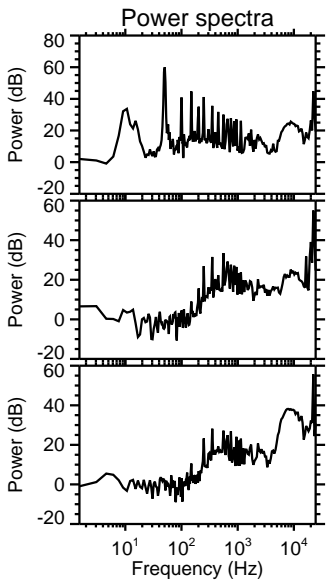
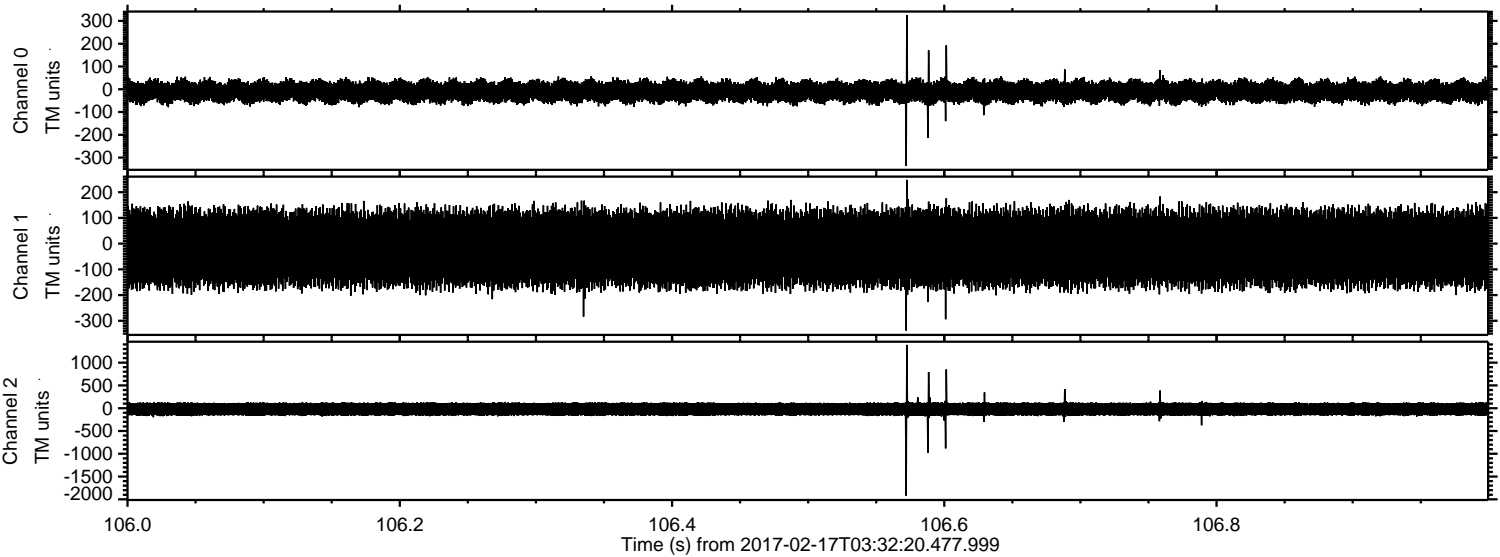

Channel 0
mn: -337
mx: 325
 μ : -10.3
 σ : 27.9

Channel 1
mn: -338
mx: 248
 μ : -17.8
 σ : 85.8

Channel 2
mn: -1919
mx: 1390
 μ : -21.5
 σ : 91.9

Processed Fri Feb 17 04:40:16 2017 by ELM ver.2012-10-06 from 001__elm20170217_033219__dat00.bin

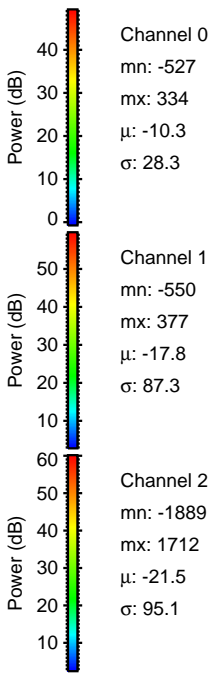
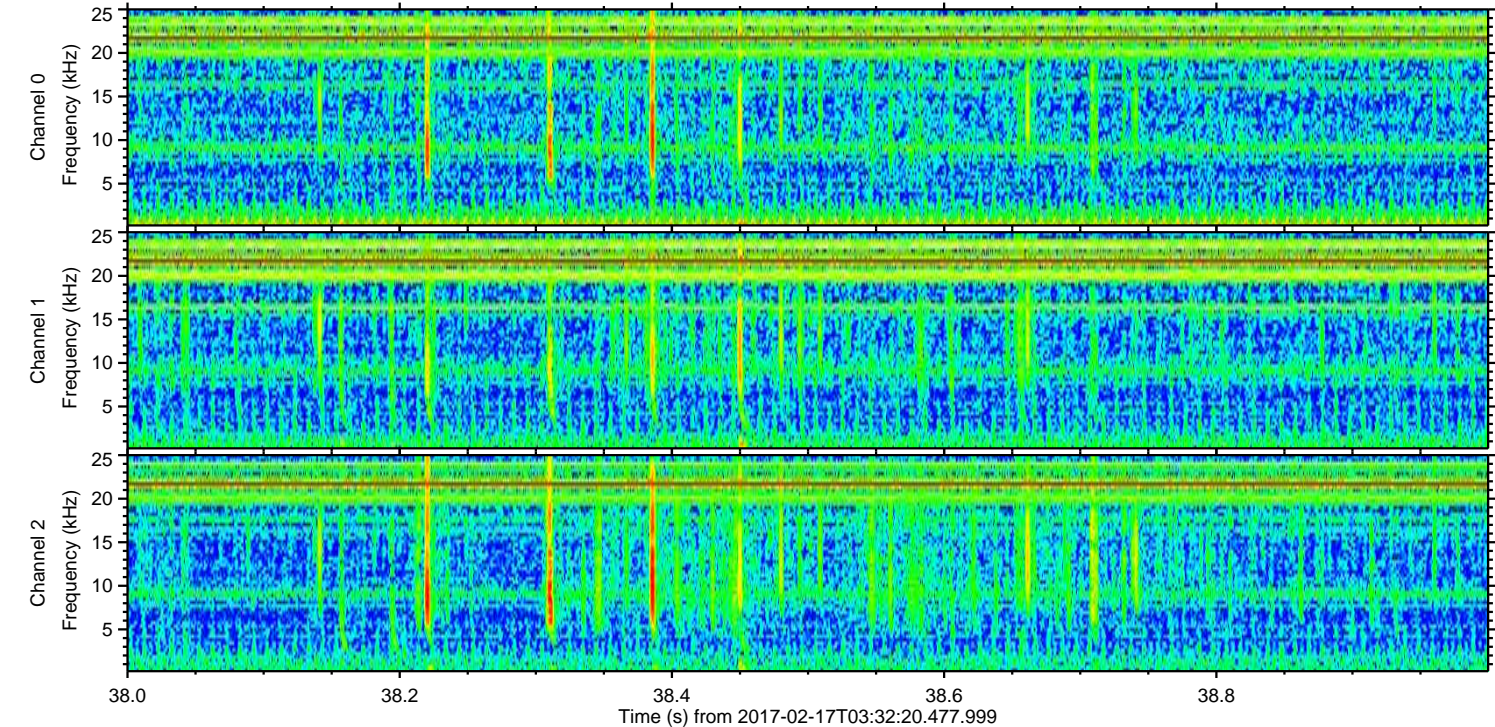
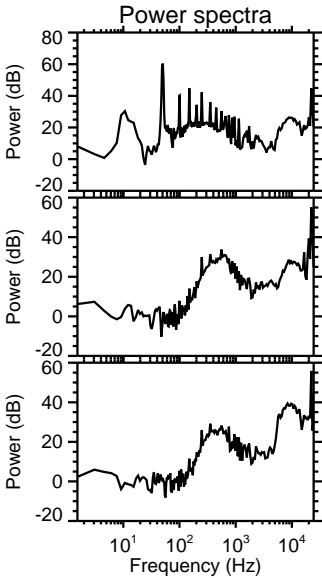
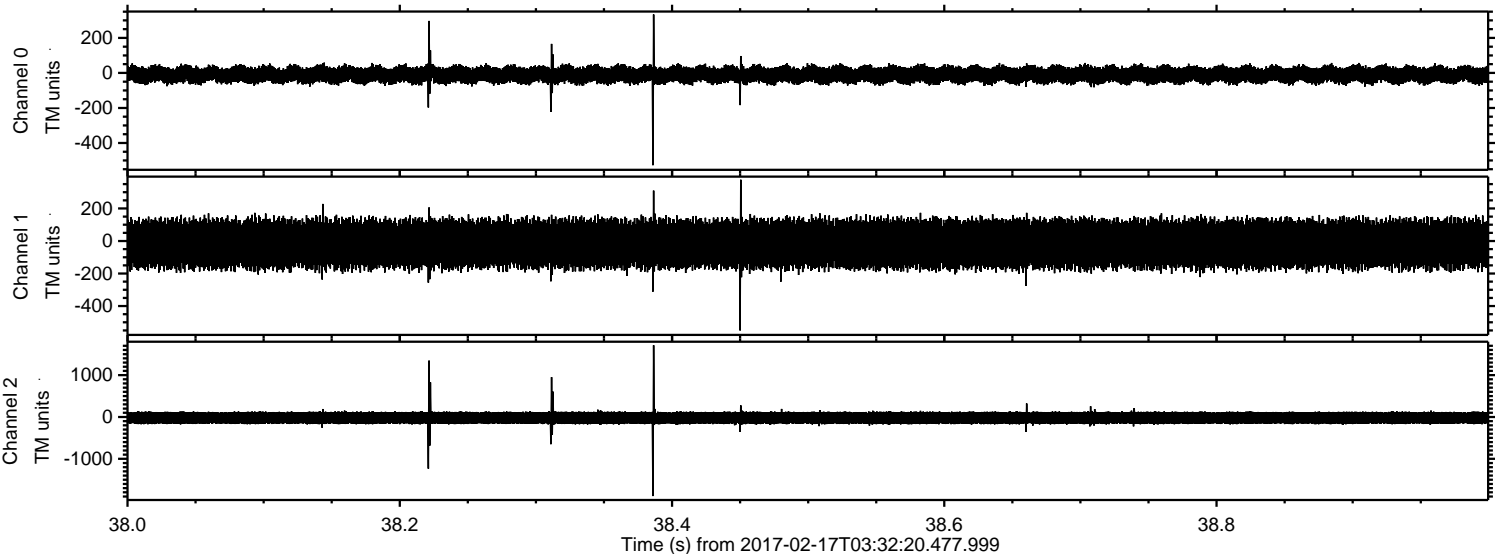

Processed Fri Feb 17 04:40:17 2017 by ELM ver.2012-10-06 from 001__elm20170217_033219__dat00.bin

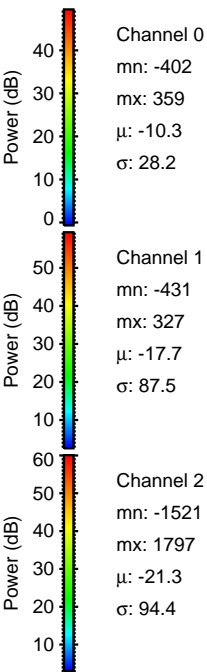
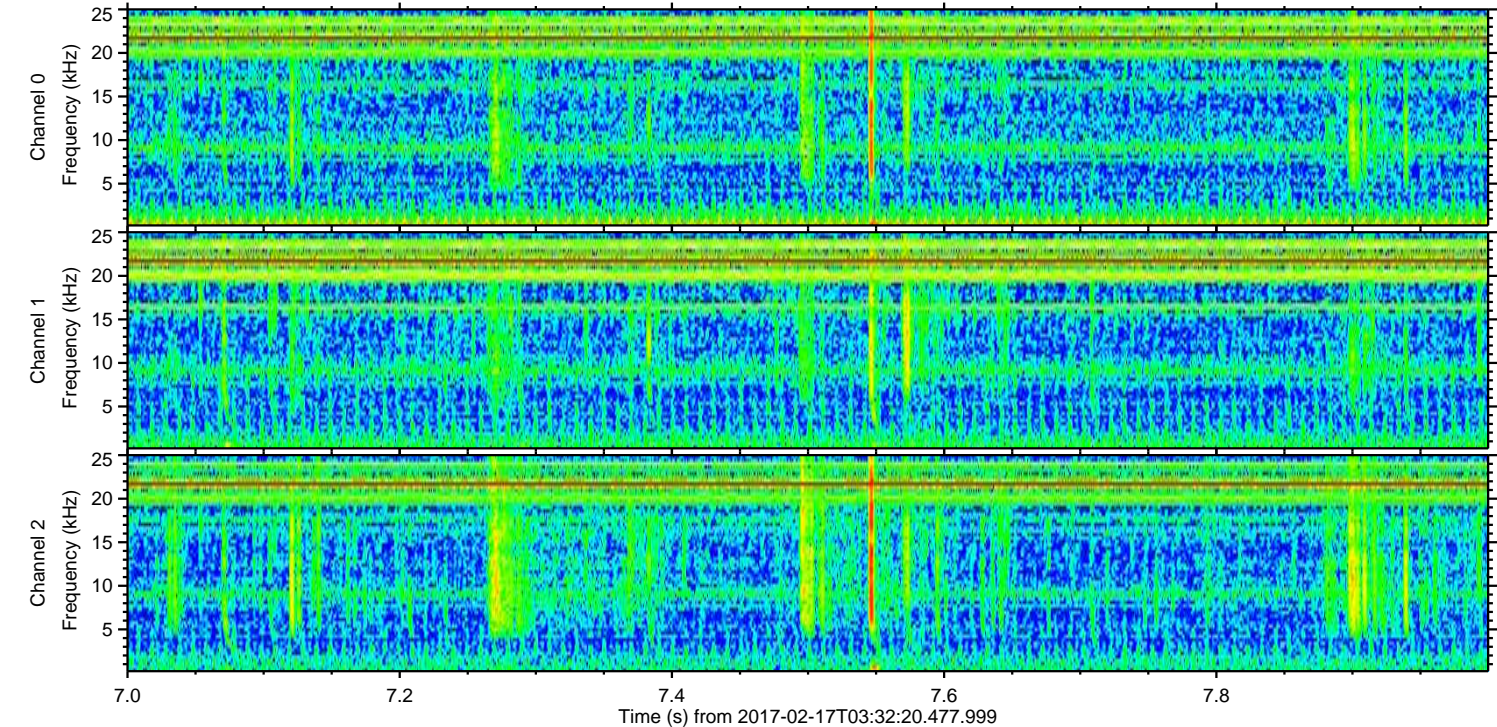
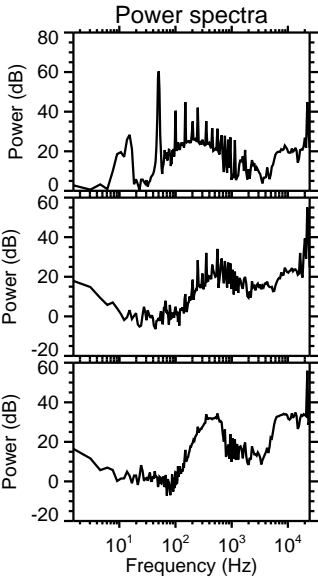
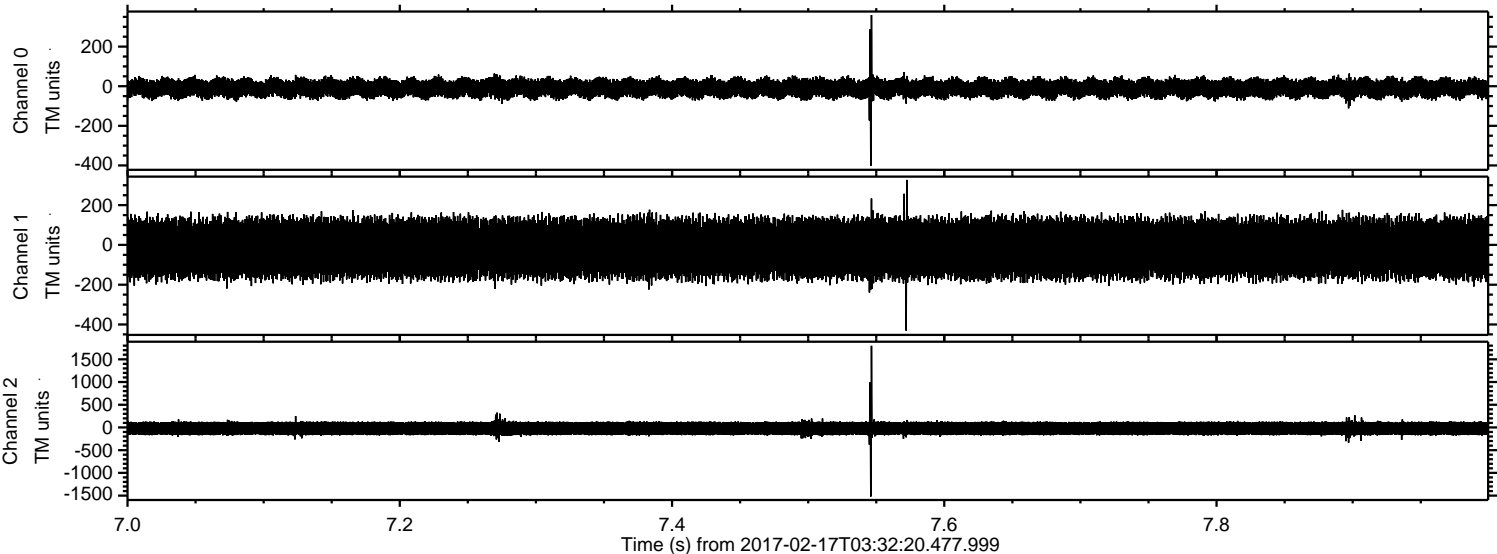

ELMAVAN 3D WAVEFORMS (Measured data sampled at 50 kHz) 51000 packets of 144 samples from 2017-02-17T03:32:20.477.999. Part 21/147

Processed Fri Feb 17 04:40:18 2017 by ELM ver.2012-10-06 from 001__elm20170217_033219__dat00.bin

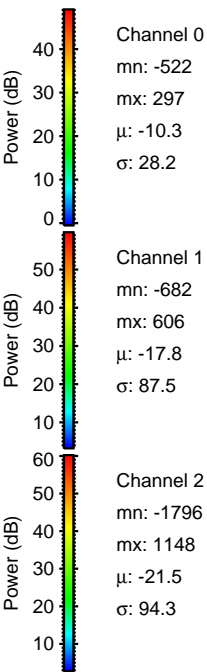
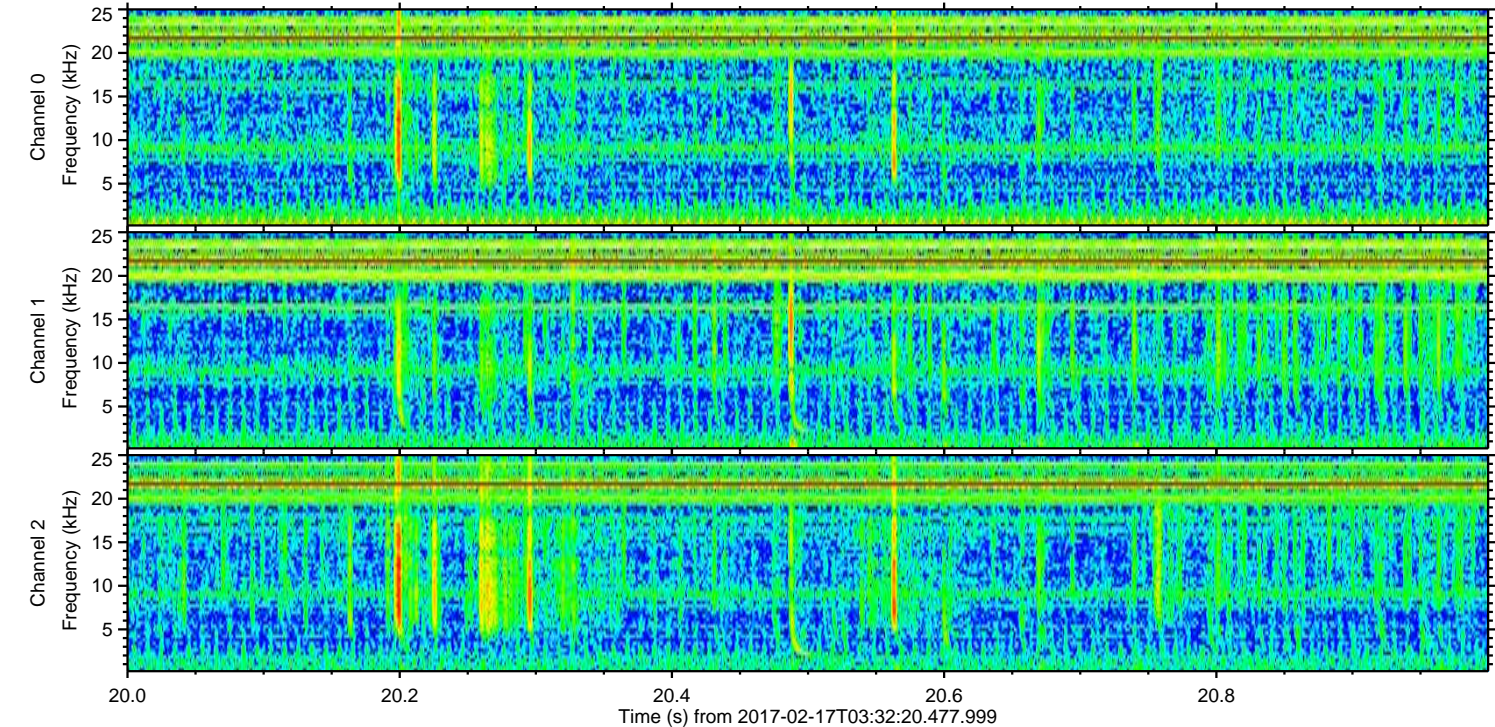
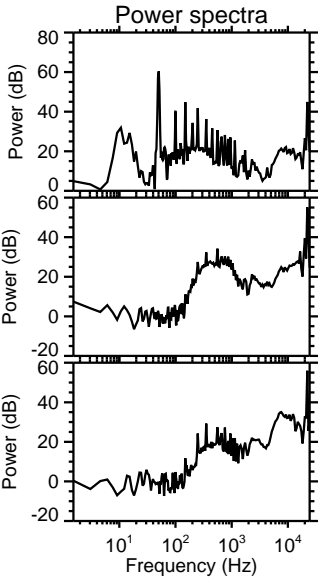
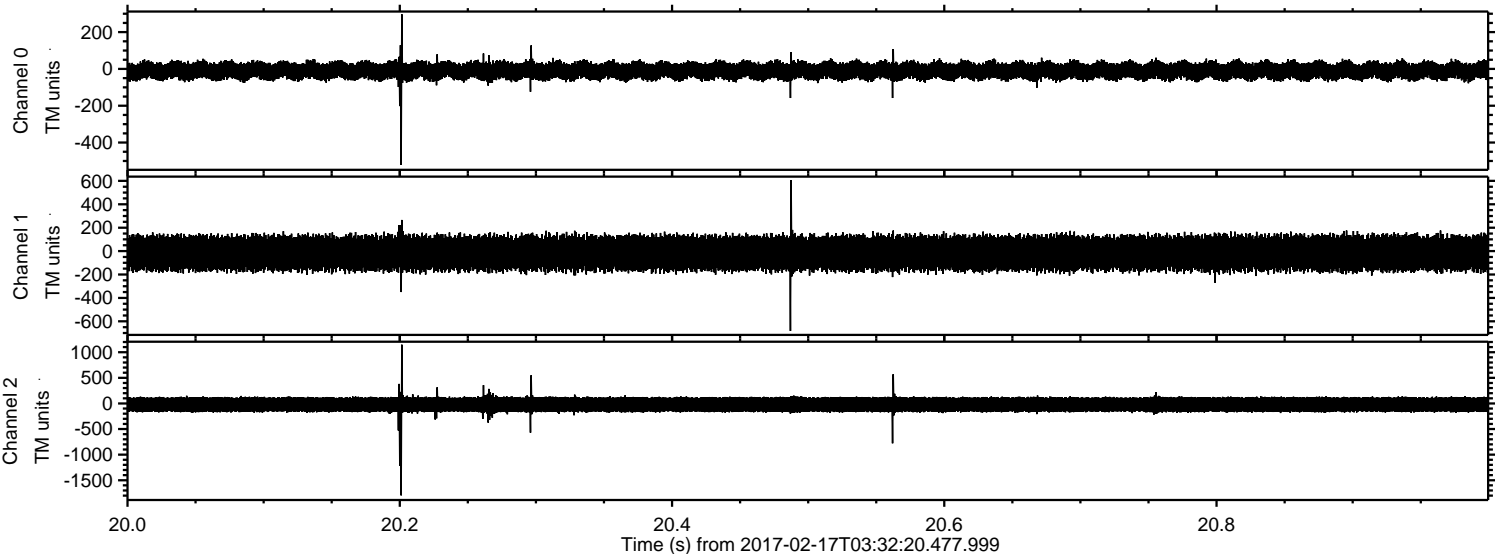

ELMAVAN 3D WAVEFORMS (Measured data sampled at 50 kHz) 51000 packets of 144 samples from 2017-02-17T03:32:20.477.999. Part 99/147

Processed Fri Feb 17 04:40:19 2017 by ELM ver.2012-10-06 from 001__elm20170217_033219__dat00.bin

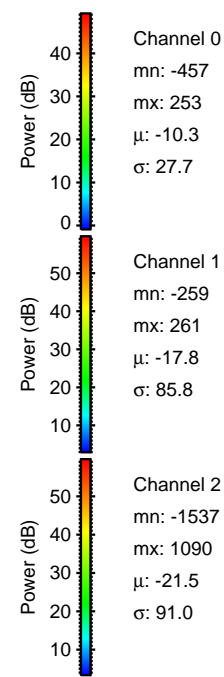
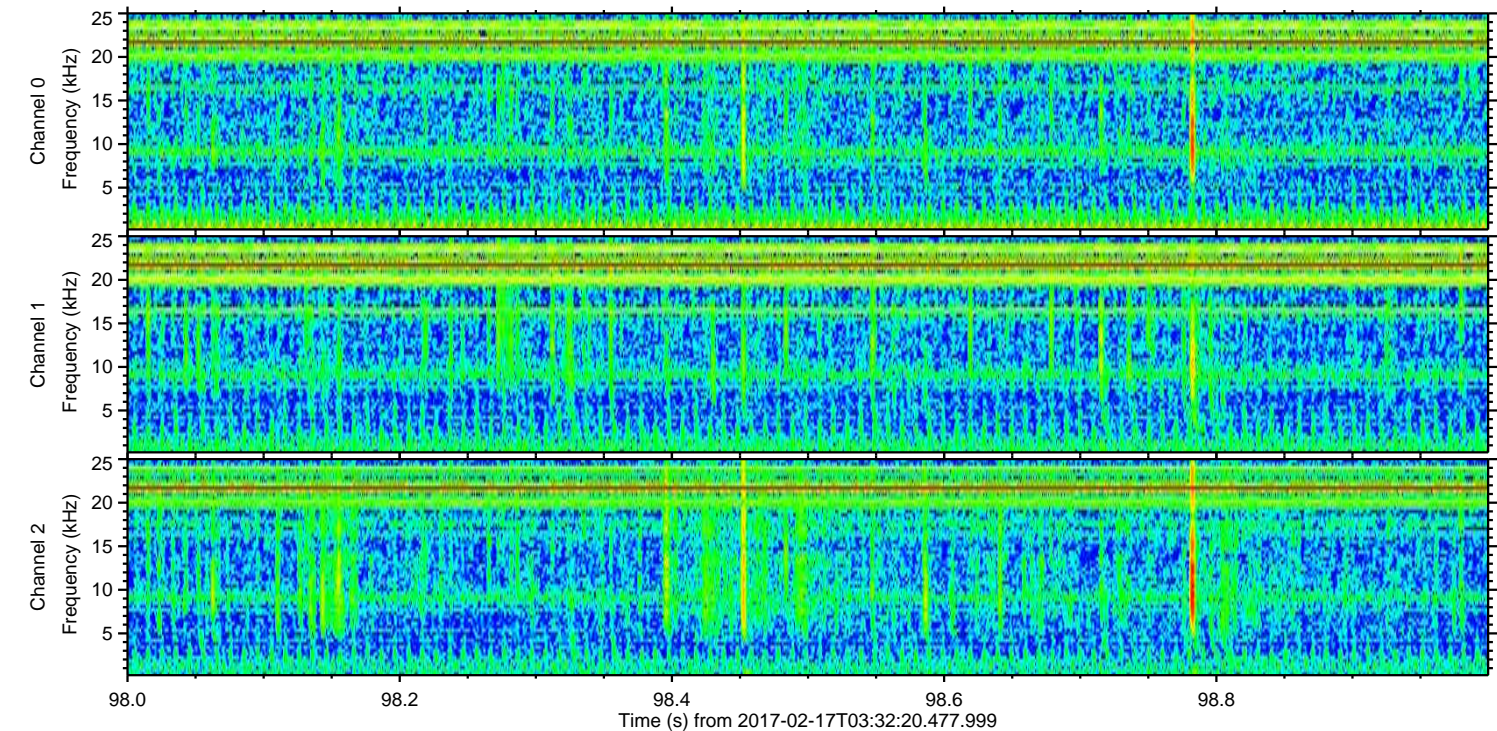
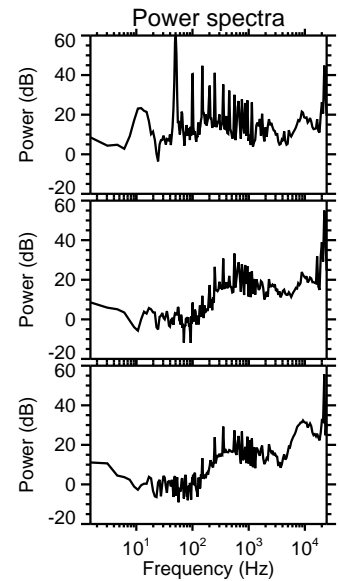
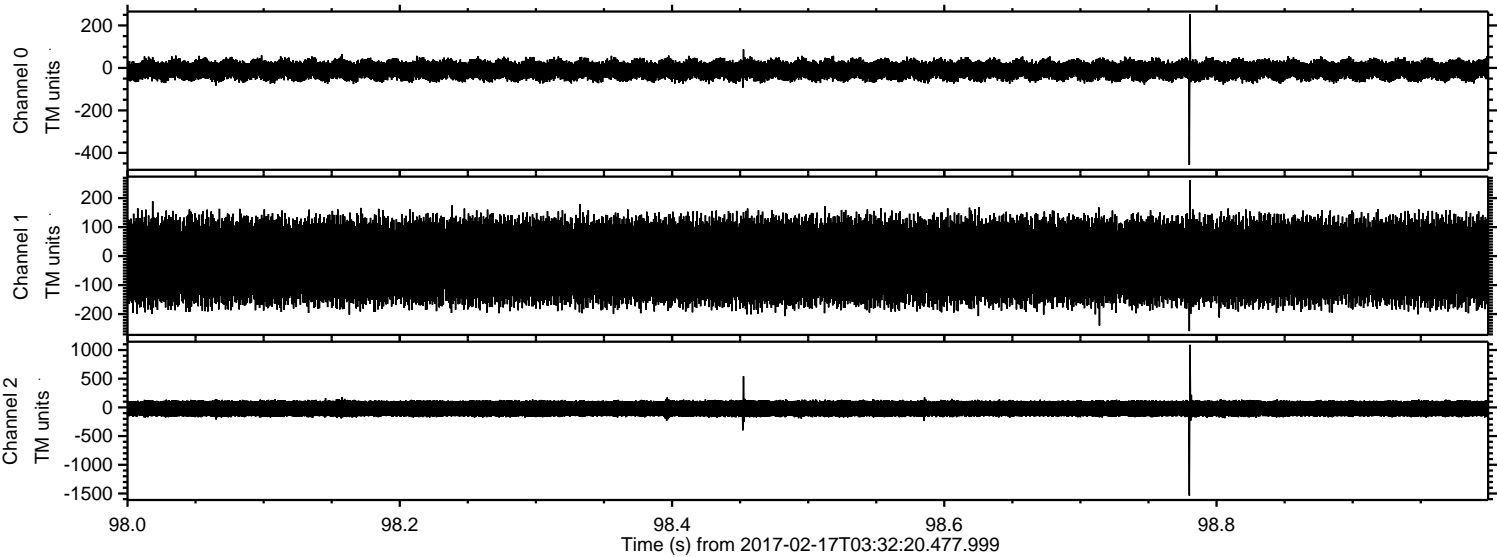

Processed Fri Feb 17 04:40:20 2017 by ELM ver.2012-10-06 from 001__elm20170217_033219__dat00.bin

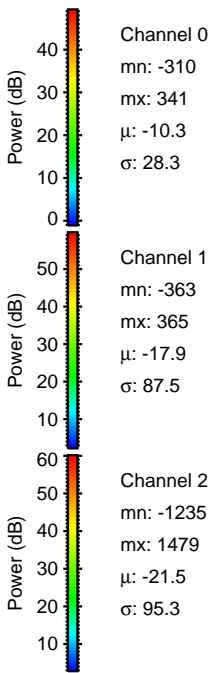
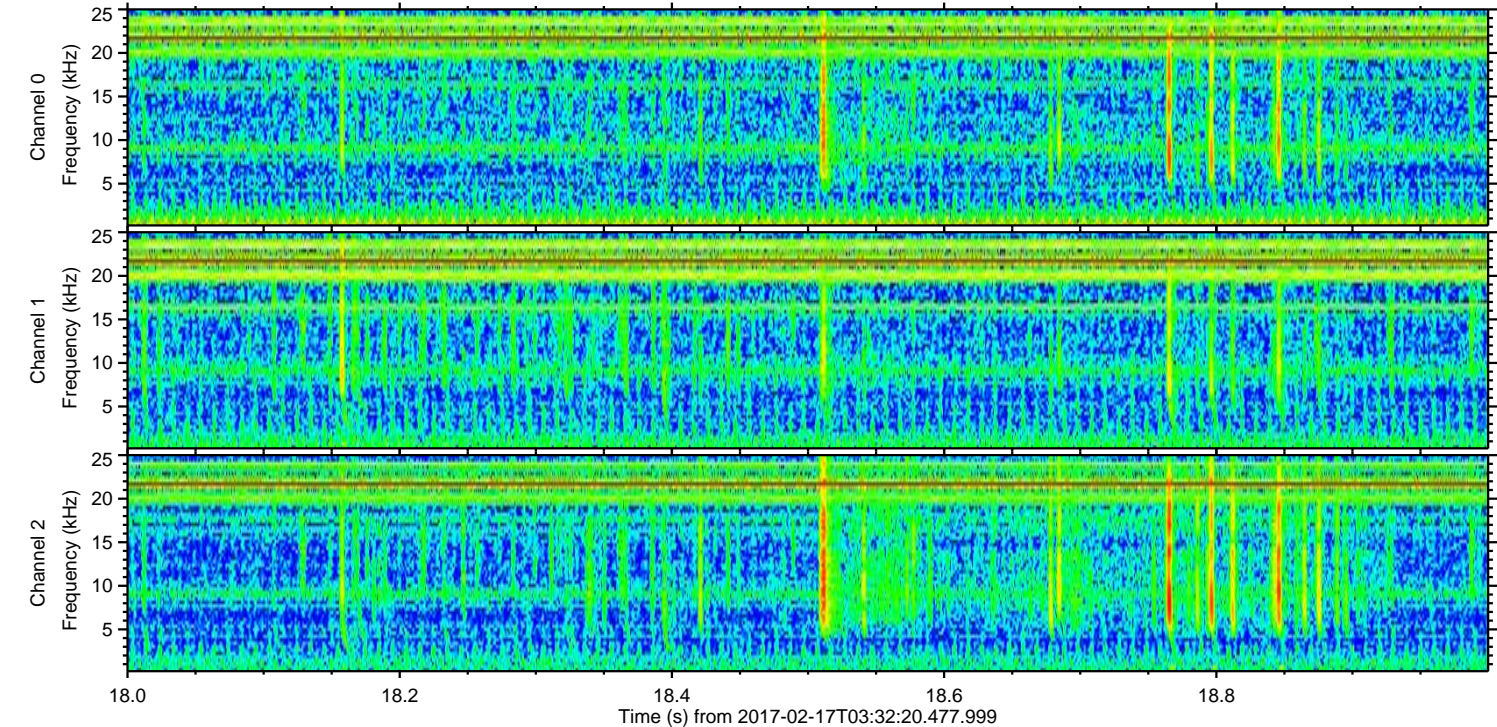
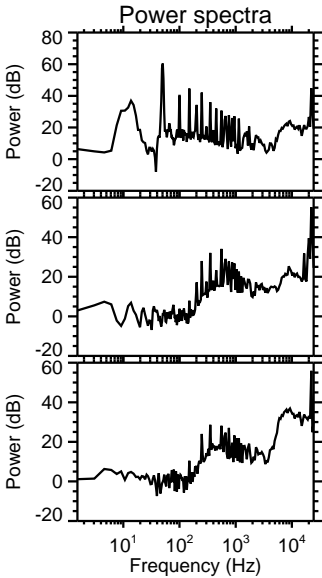
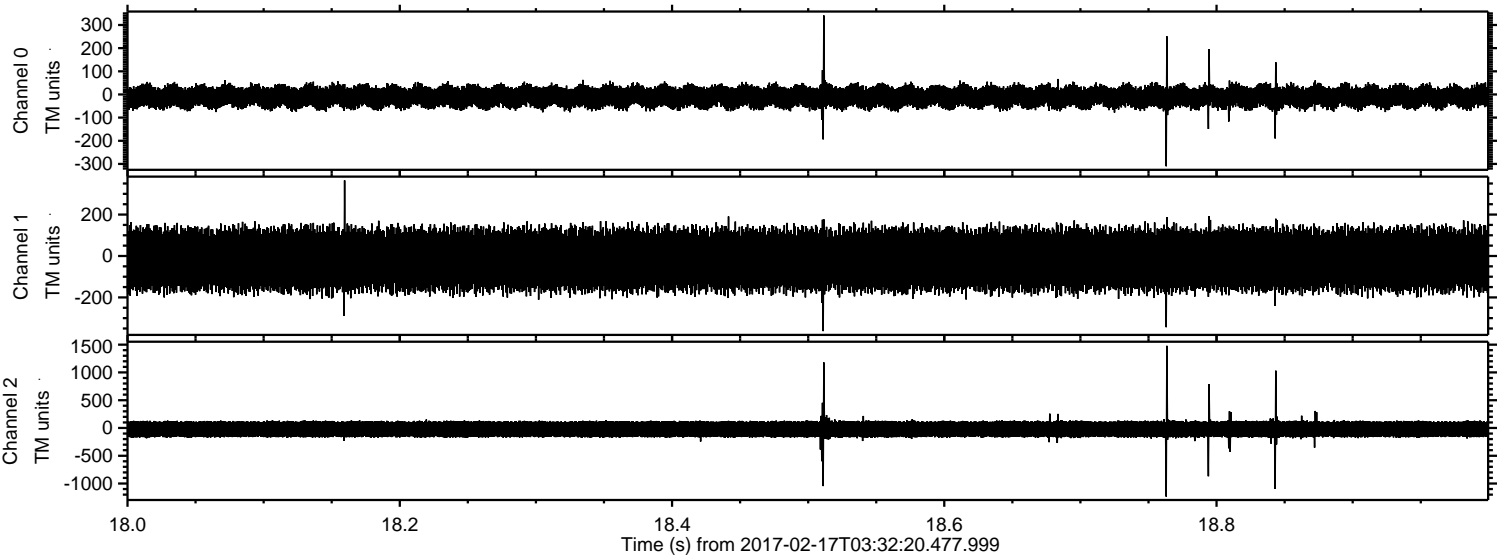

ELMAVAN 3D WAVEFORMS (Measured data sampled at 50 kHz) 51000 packets of 144 samples from 2017-02-17T03:32:20.477.999. Part 111/147

