

ELMAVAN 3D WAVEFORMS (Measured data sampled at 50 kHz) 51000 packets of 144 samples from 2017-02-16T21:27:05.333.000.

Processed Thu Feb 16 22:35:14 2017 by ELM ver.2012-10-06 from 001__elm20170216_212704__dat00.bin

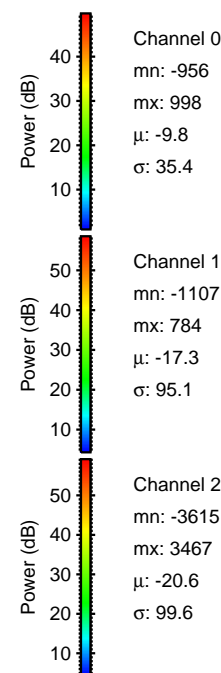

Processed Thu Feb 16 22:35:25 2017 by ELM ver.2012-10-06 from 001__elm20170216_212704__dat00.bin

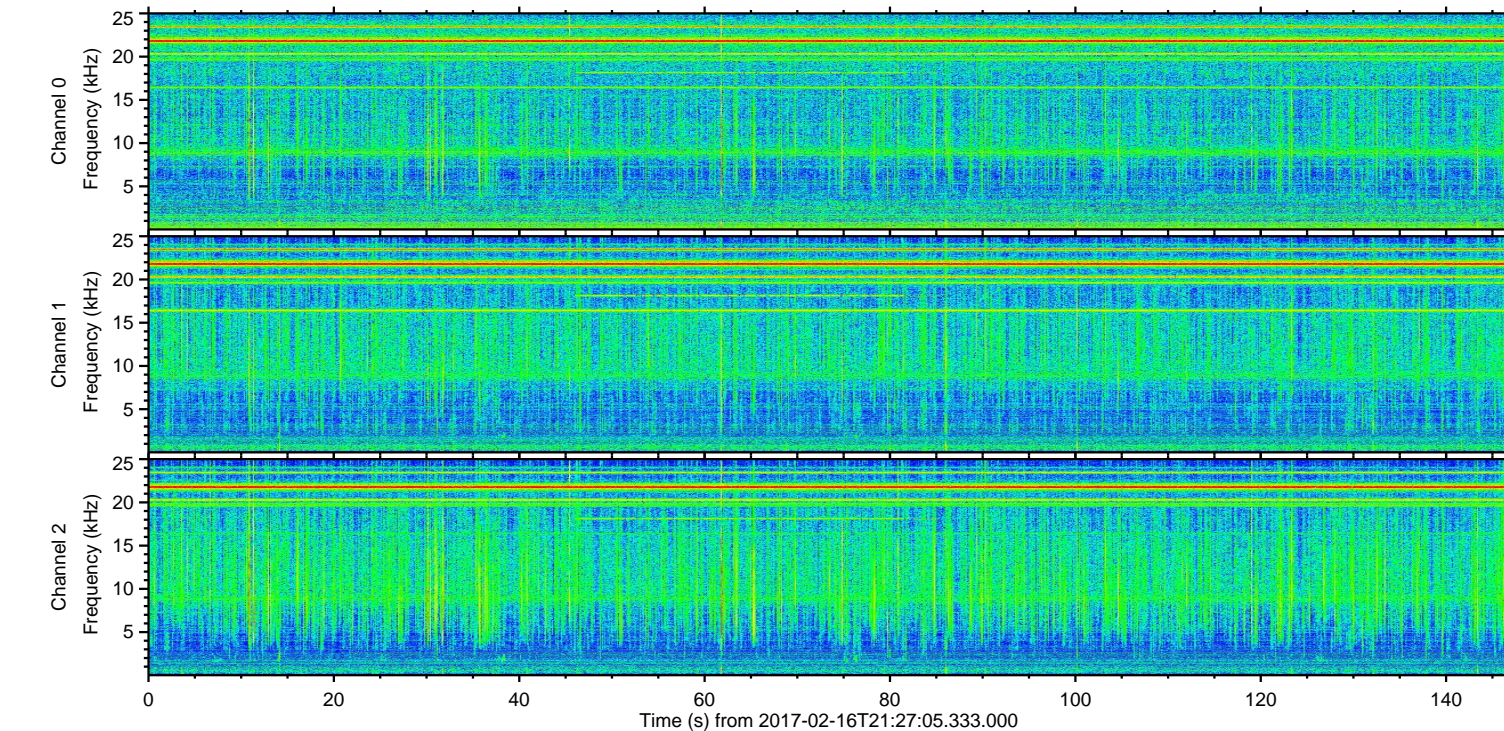
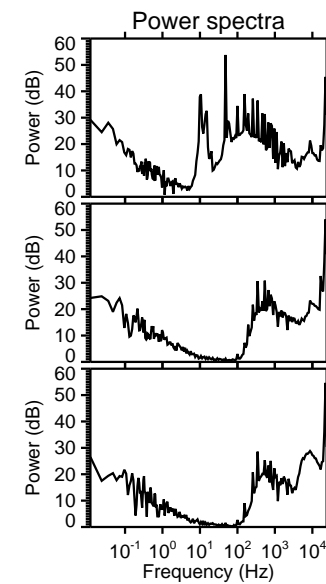
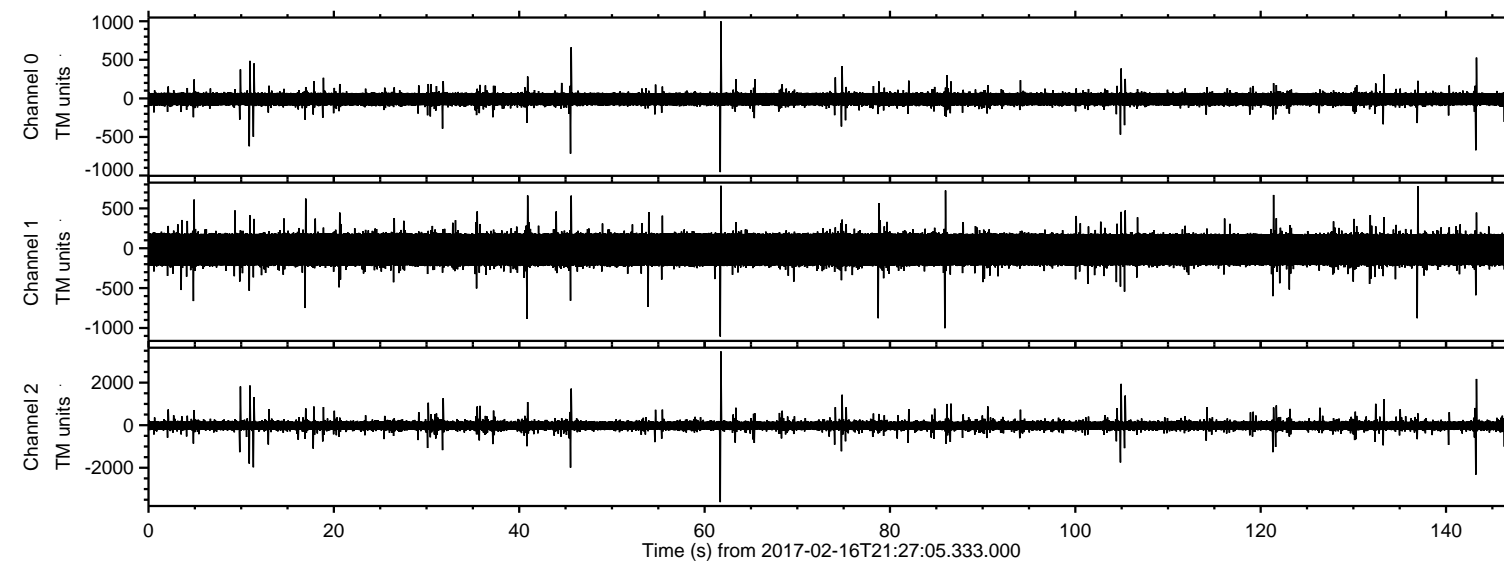
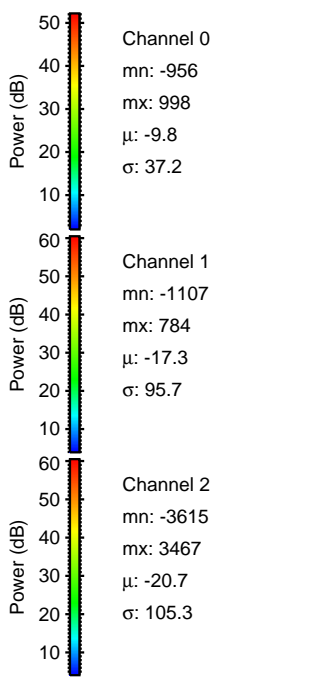
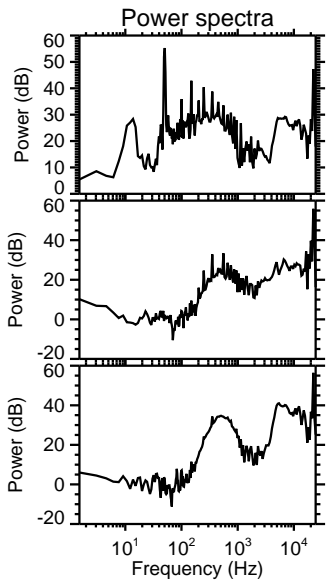
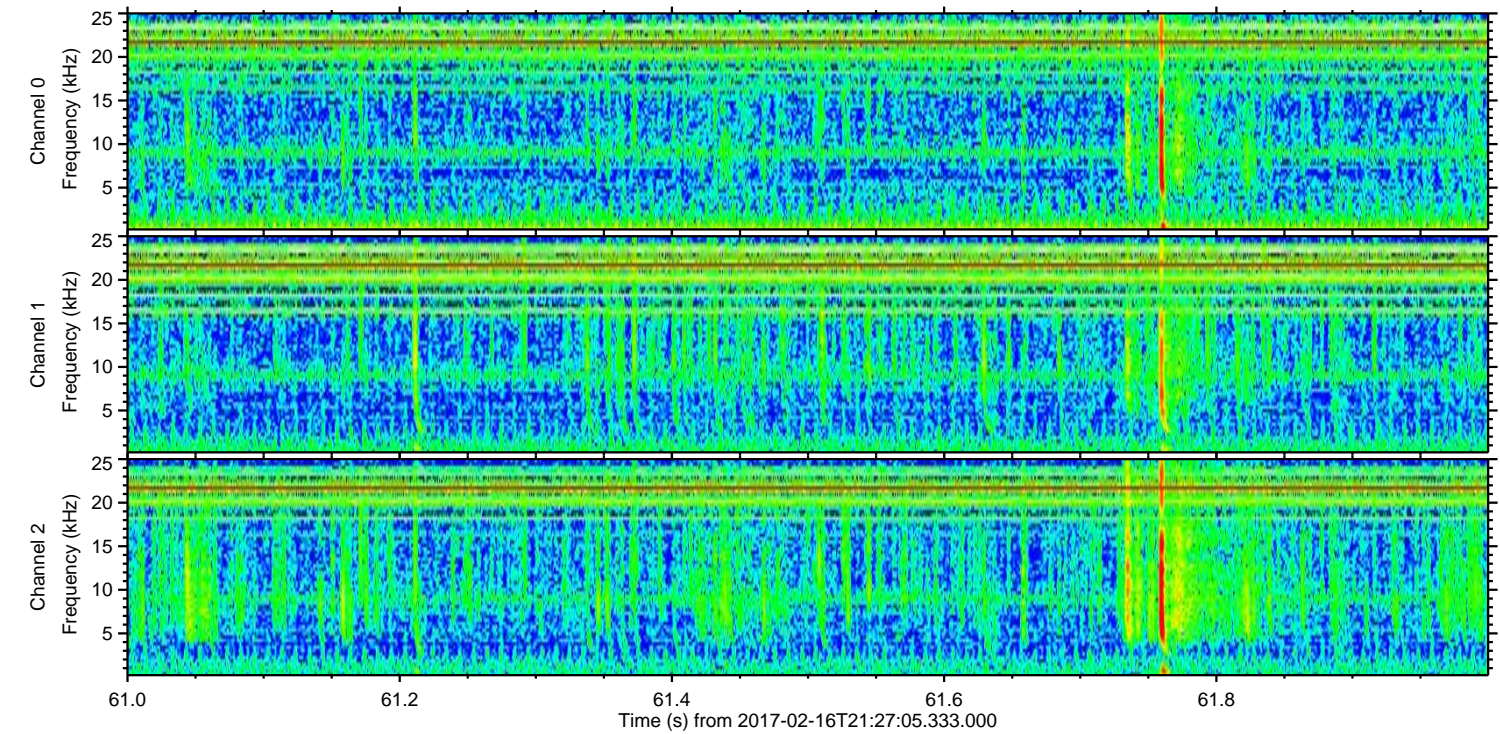
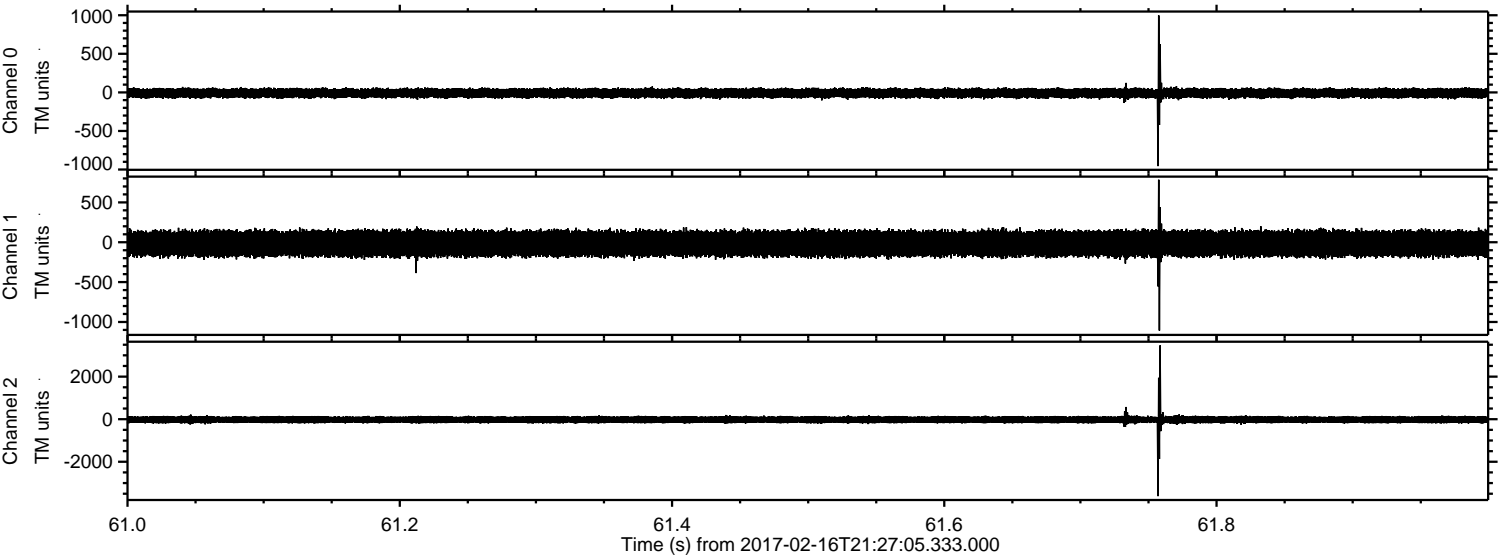

ELMAVAN 3D WAVEFORMS (Measured data sampled at 50 kHz) 51000 packets of 144 samples from 2017-02-16T21:27:05.333.000. Part 144/147

Processed Thu Feb 16 22:35:26 2017 by ELM ver.2012-10-06 from 001__elm20170216_212704__dat00.bin

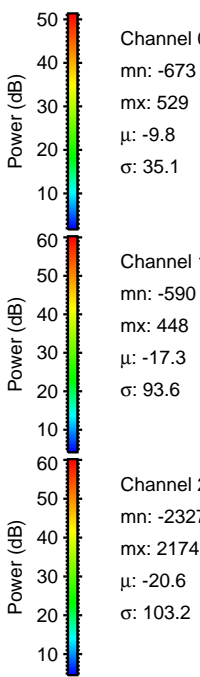
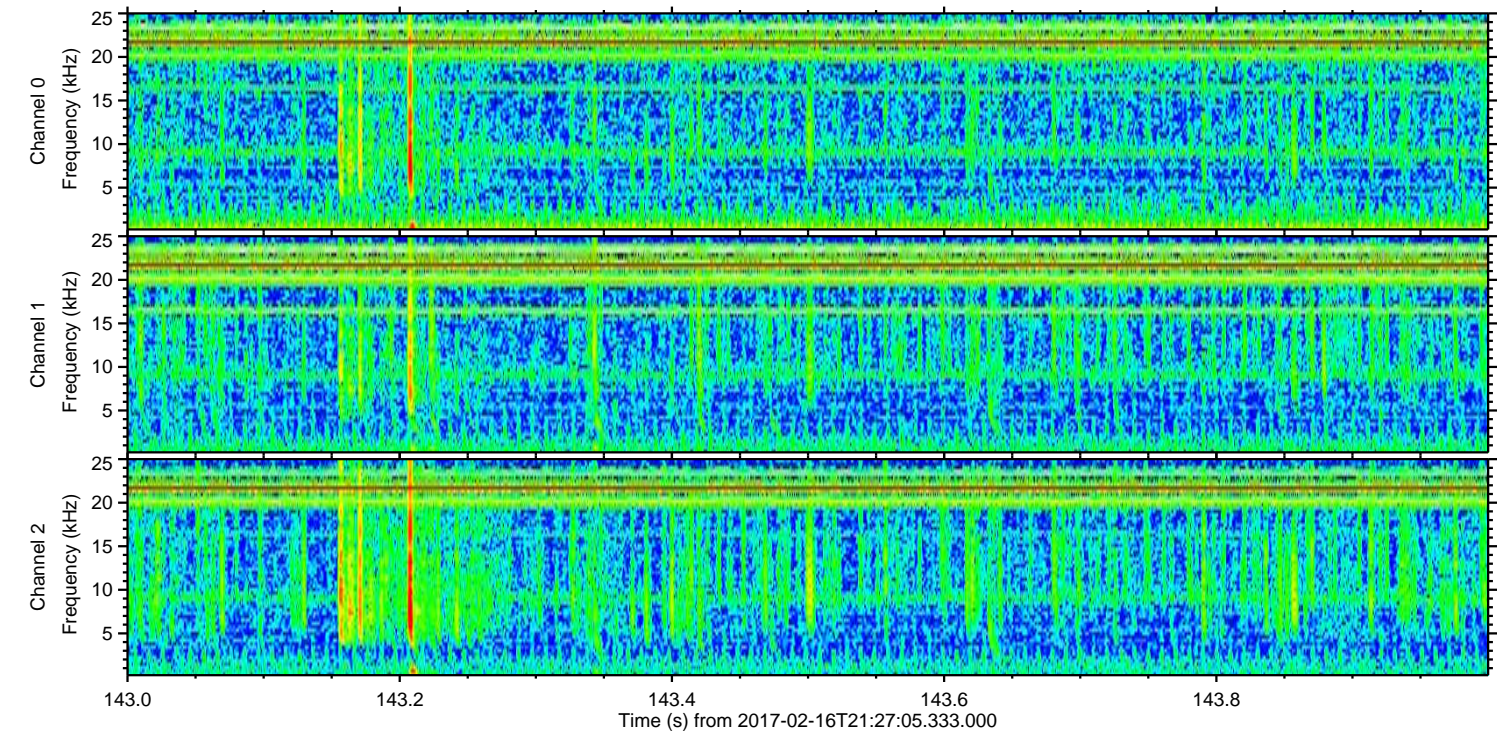
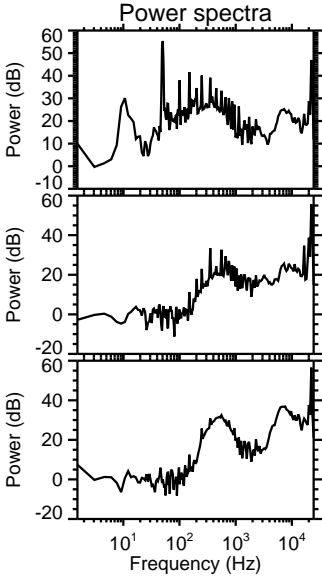
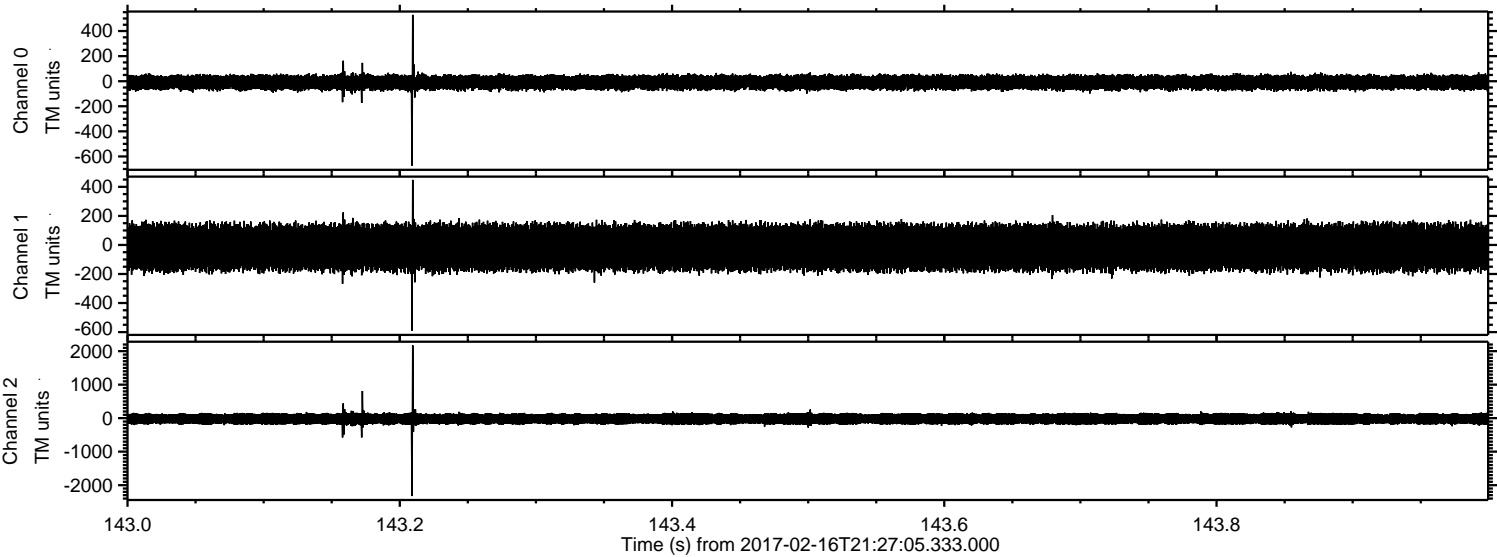

Processed Thu Feb 16 22:35:27 2017 by ELM ver.2012-10-06 from 001__elm20170216_212704__dat00.bin

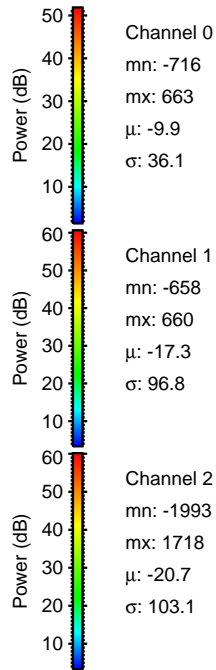
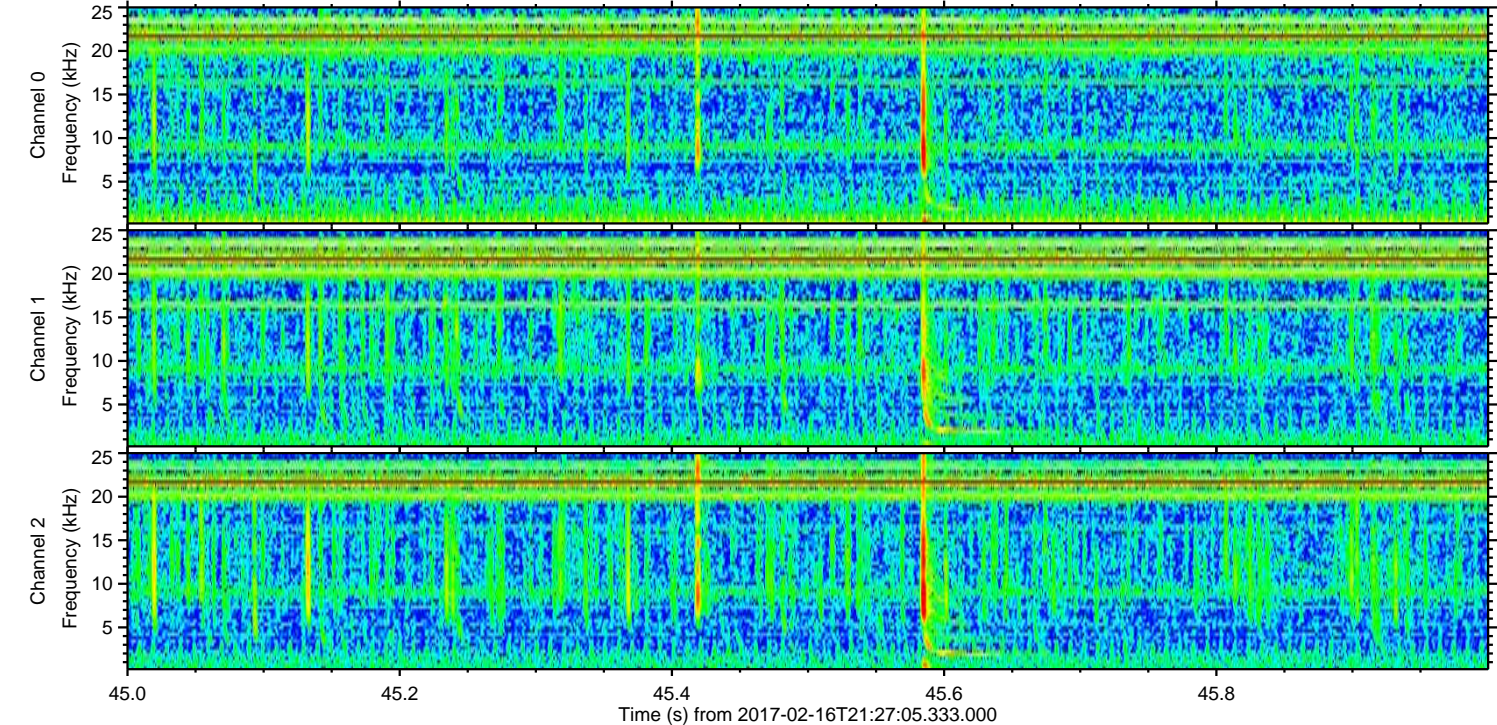
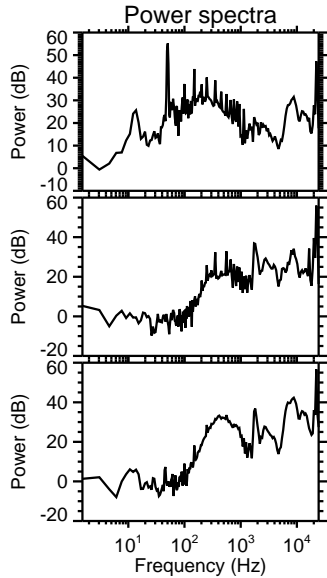
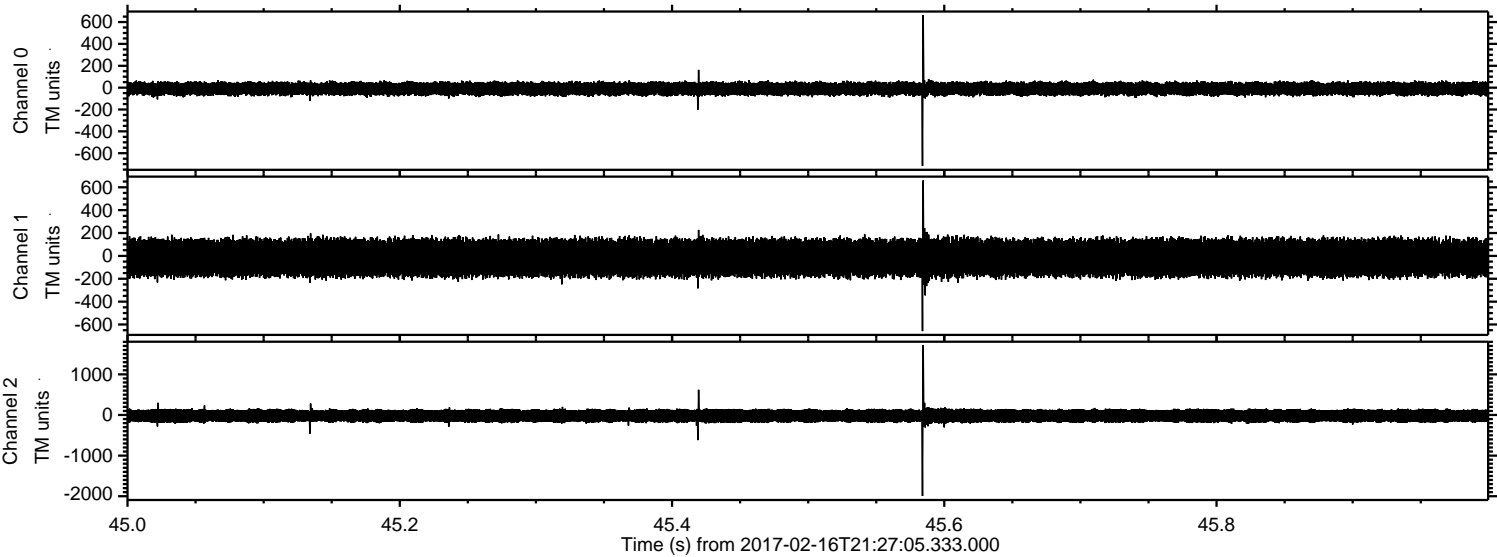

ELMAVAN 3D WAVEFORMS (Measured data sampled at 50 kHz) 51000 packets of 144 samples from 2017-02-16T21:27:05.333.000. Part 12/147

Processed Thu Feb 16 22:35:28 2017 by ELM ver.2012-10-06 from 001__elm20170216_212704__dat00.bin

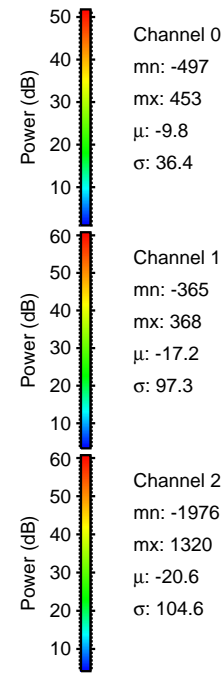
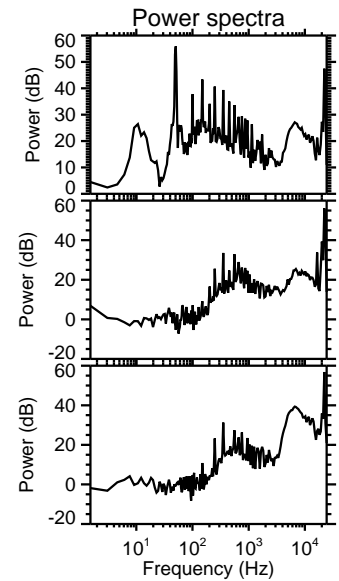
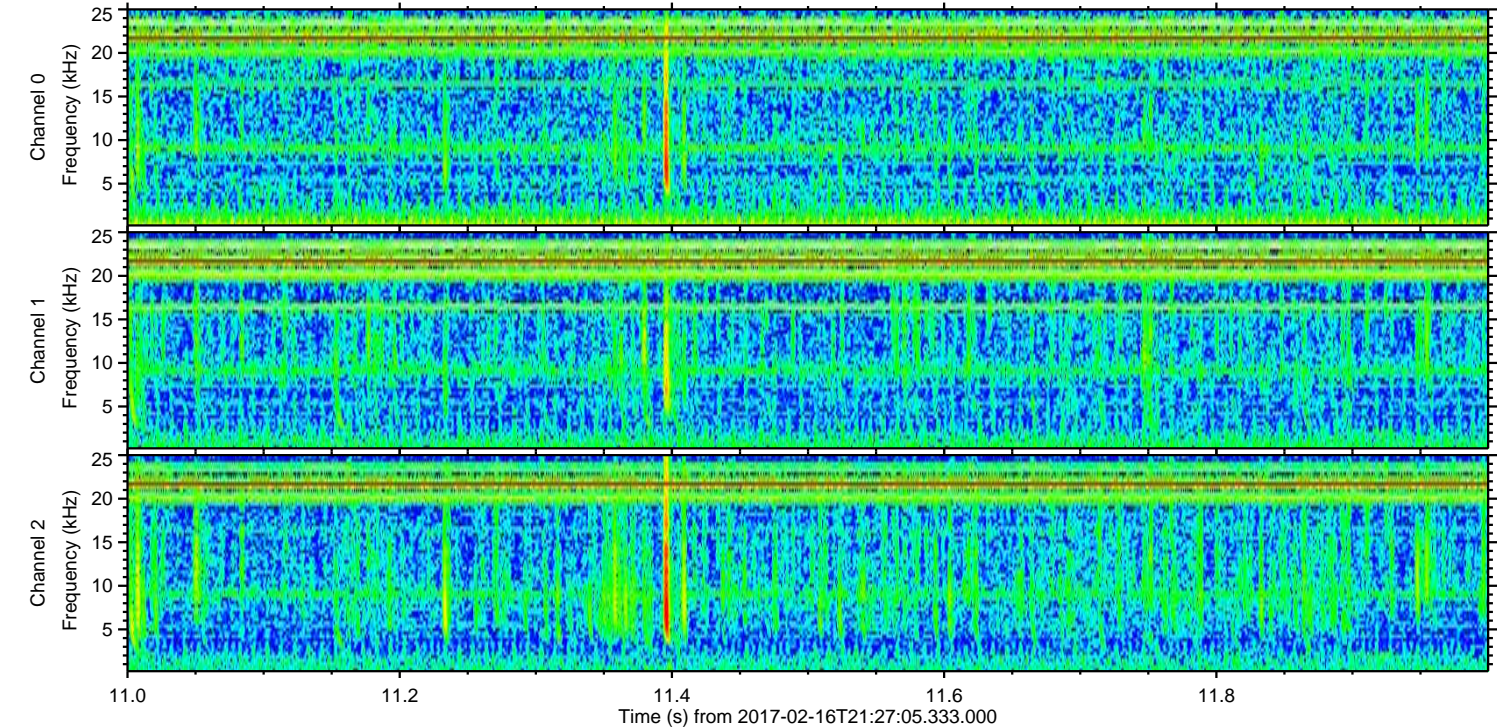
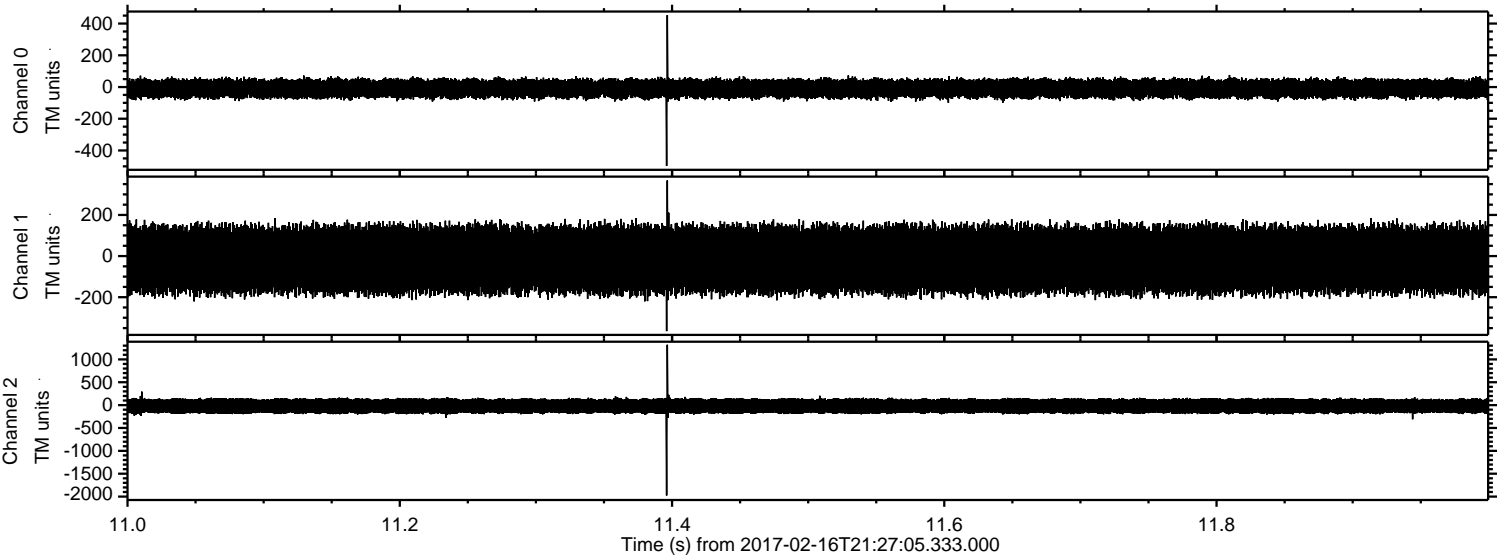

ELMAVAN 3D WAVEFORMS (Measured data sampled at 50 kHz) 51000 packets of 144 samples from 2017-02-16T21:27:05.333.000. Part 105/147

Processed Thu Feb 16 22:35:29 2017 by ELM ver.2012-10-06 from 001__elm20170216_212704__dat00.bin

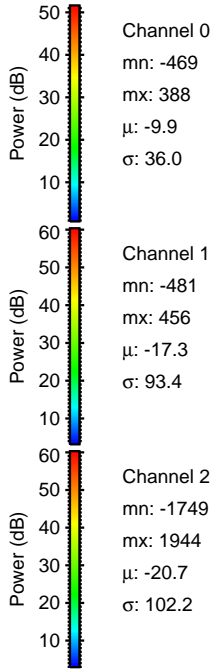
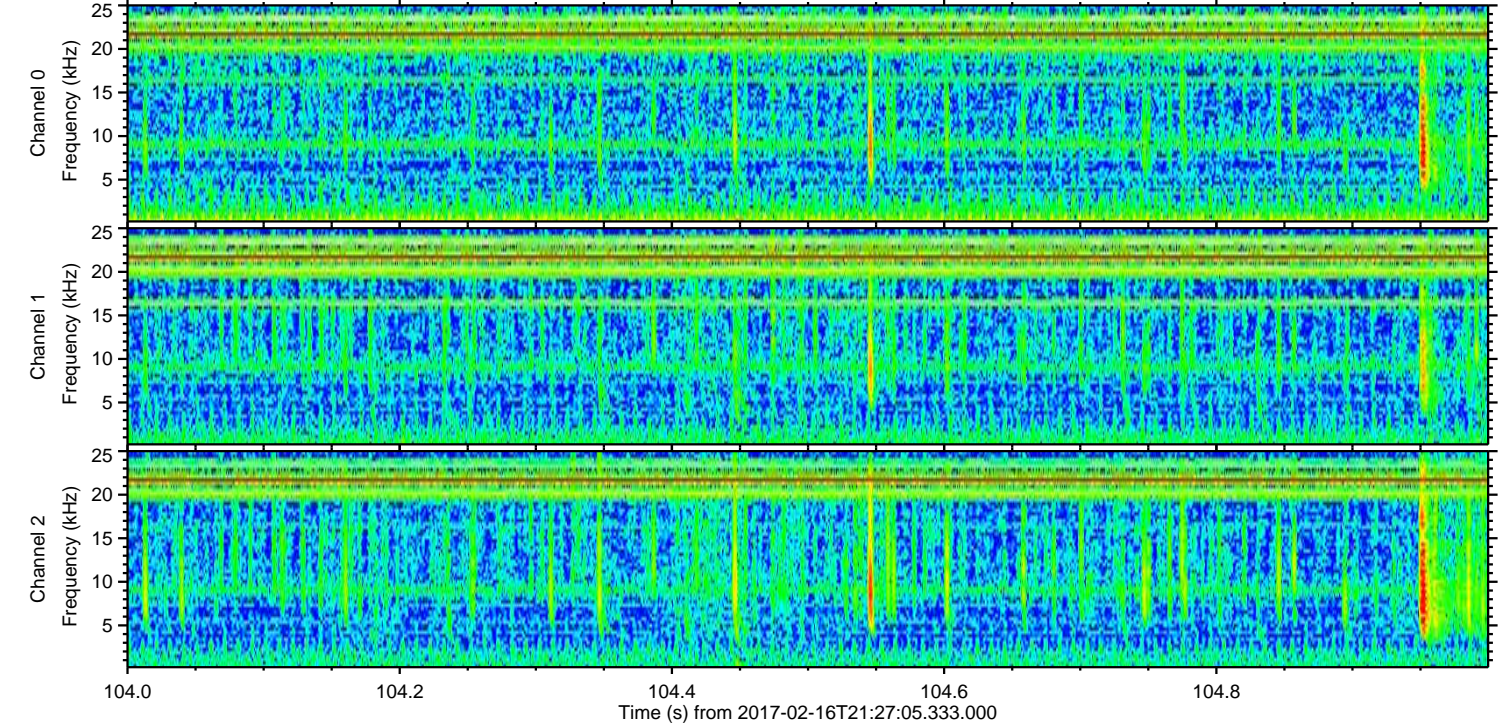
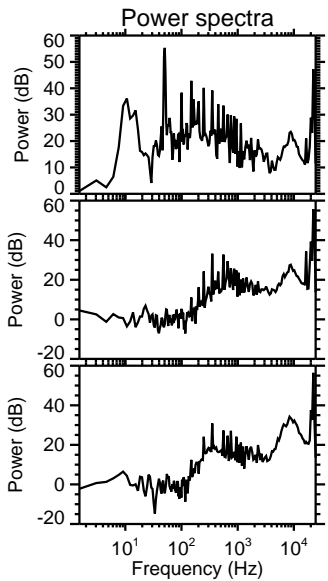
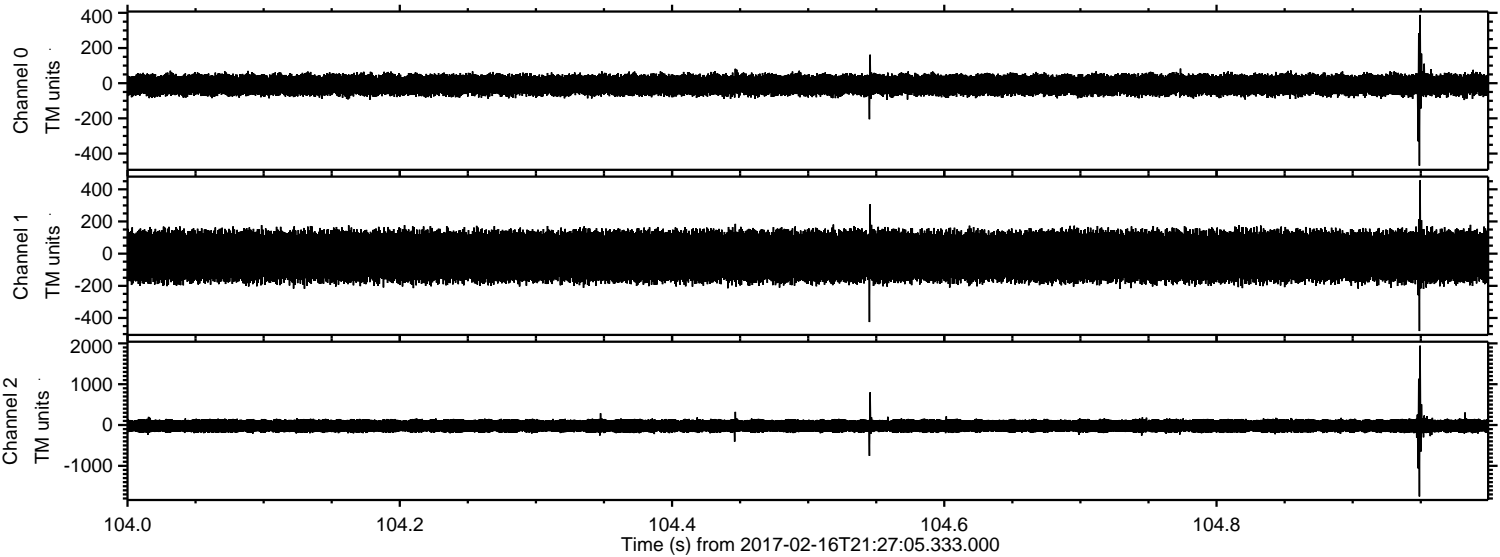

Channel 0
mn: -469
mx: 388
 μ : -9.9
 σ : 36.0

Channel 1
mn: -481
mx: 456
 μ : -17.3
 σ : 93.4

Channel 2
mn: -1749
mx: 1944
 μ : -20.7
 σ : 102.2

ELMAVAN 3D WAVEFORMS (Measured data sampled at 50 kHz) 51000 packets of 144 samples from 2017-02-16T21:27:05.333.000. Part 11/147

Processed Thu Feb 16 22:35:30 2017 by ELM ver.2012-10-06 from 001__elm20170216_212704__dat00.bin

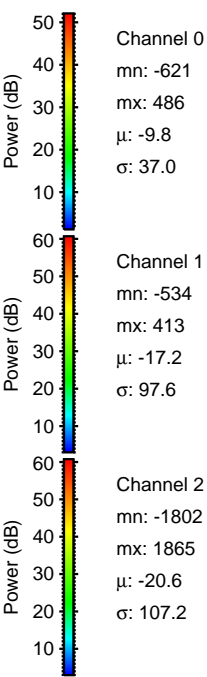
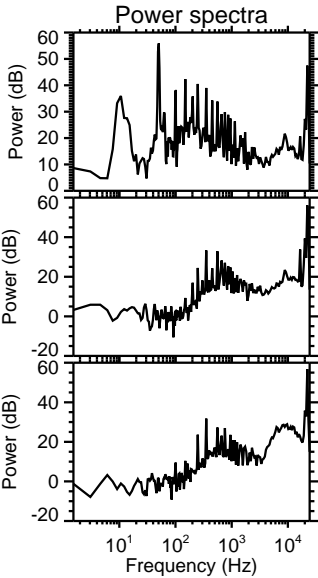
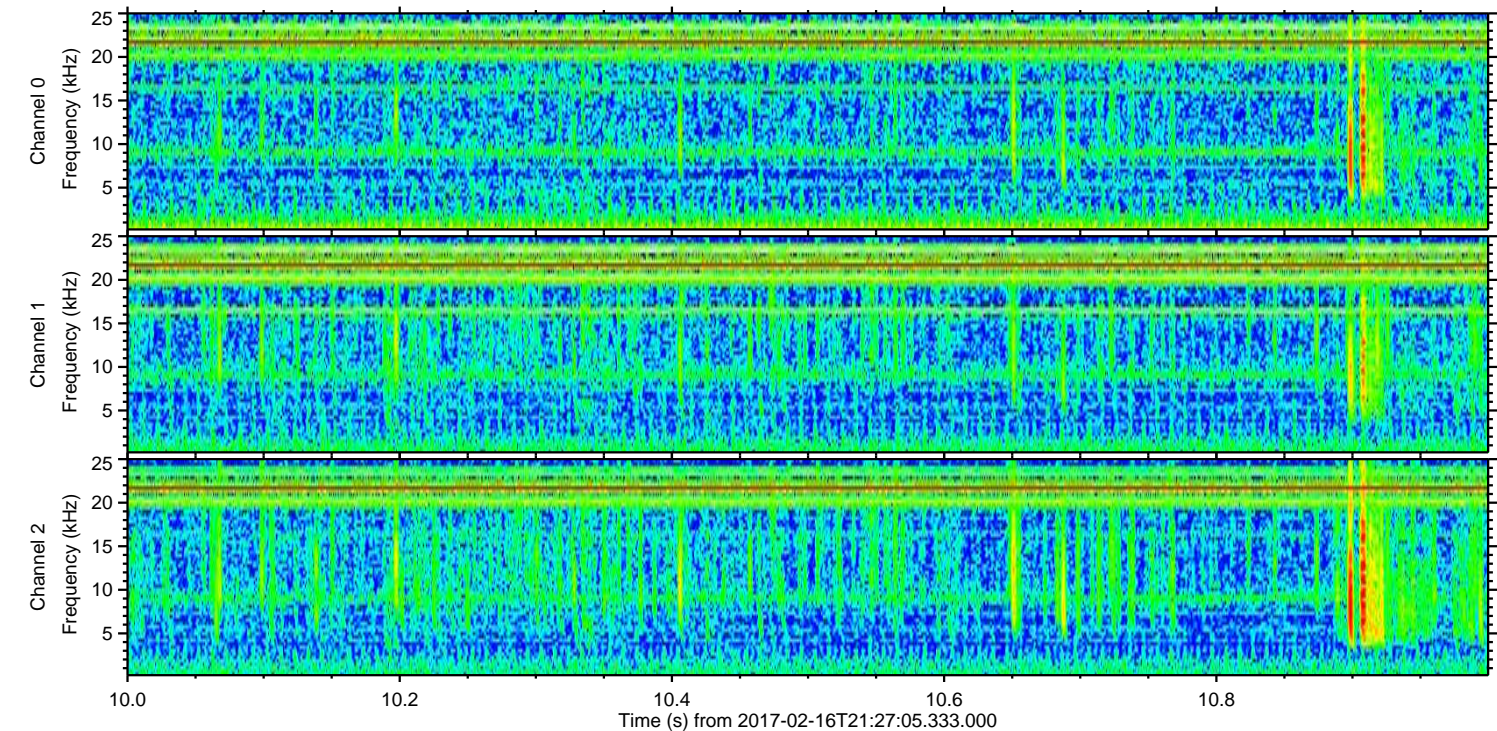
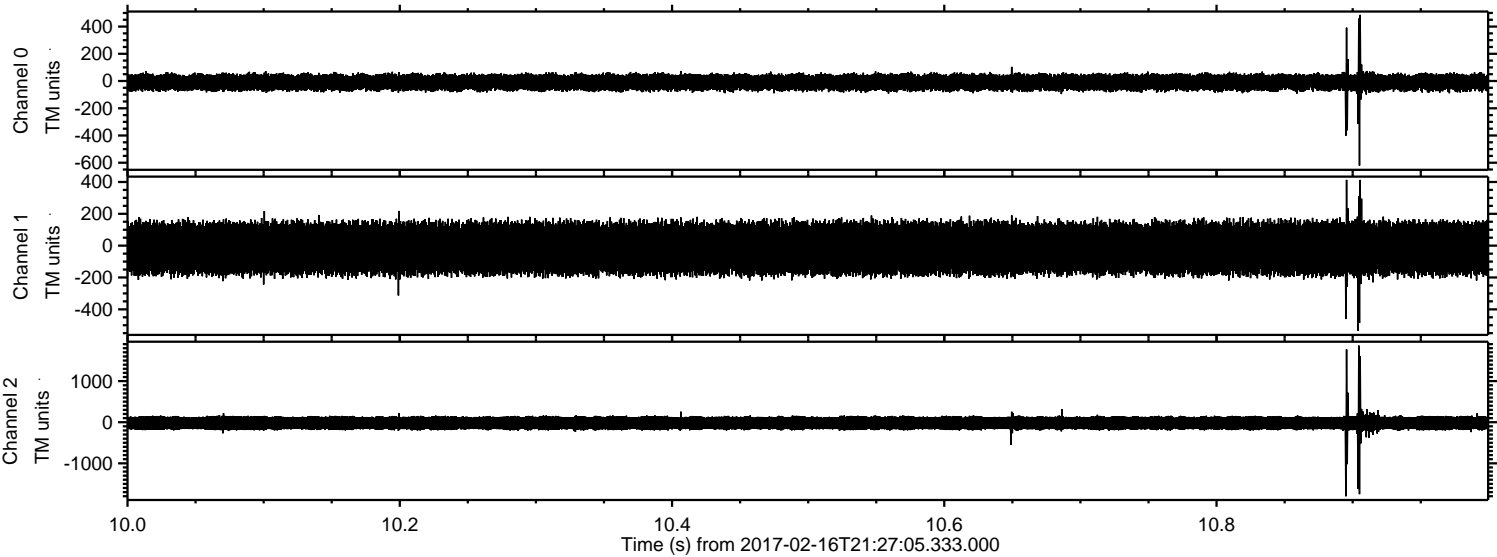

Channel 0
mn: -621
mx: 486
 μ : -9.8
 σ : 37.0

Channel 1
mn: -534
mx: 413
 μ : -17.2
 σ : 97.6

Channel 2
mn: -1802
mx: 1865
 μ : -20.6
 σ : 107.2

Processed Thu Feb 16 22:35:31 2017 by ELM ver.2012-10-06 from 001__elm20170216_212704__dat00.bin

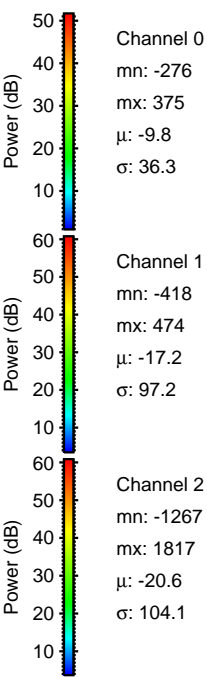
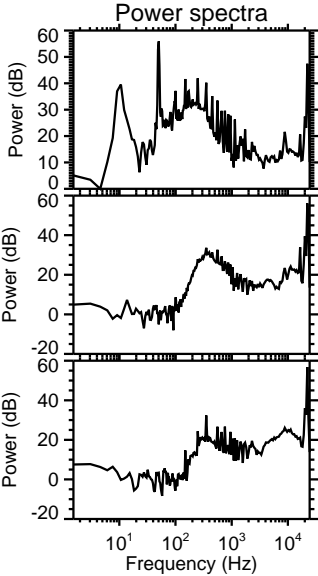
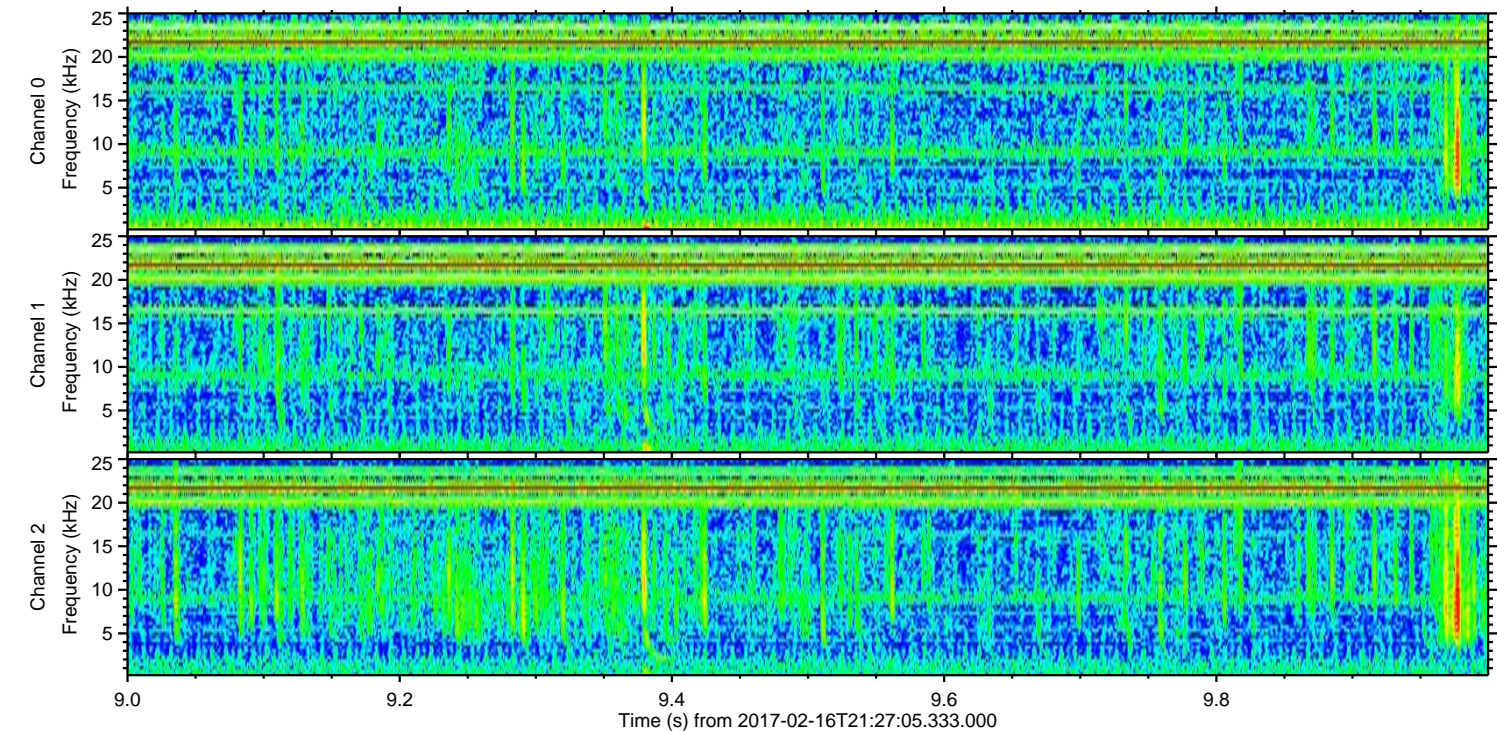
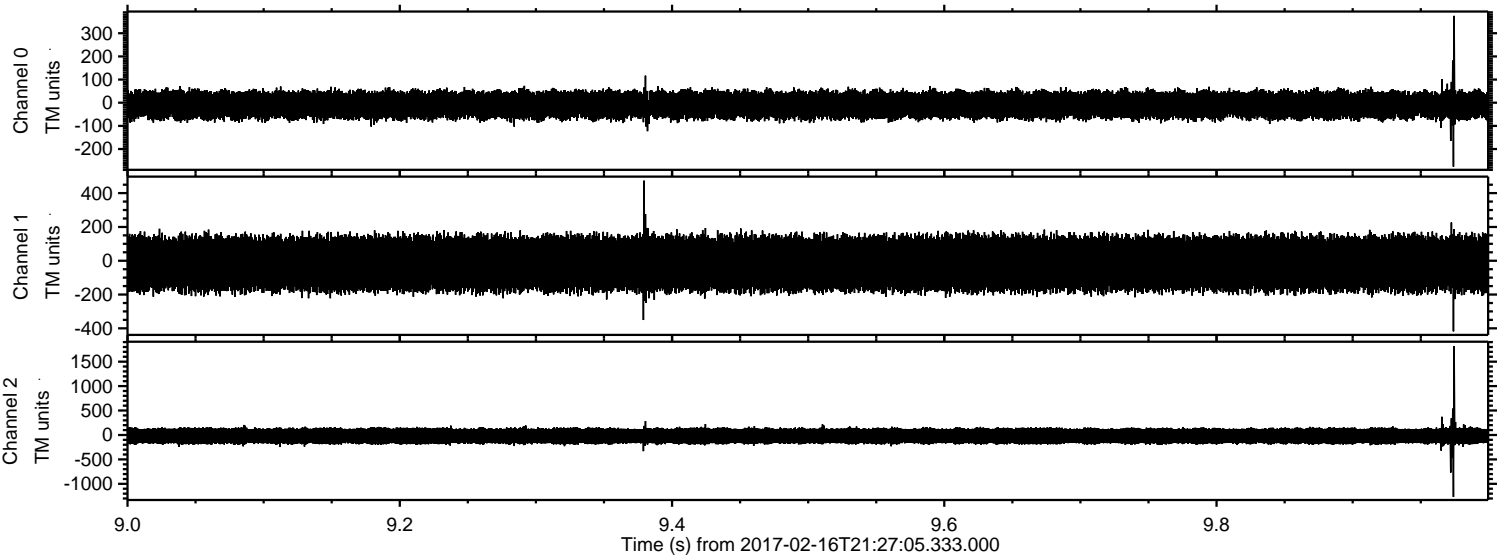

Processed Thu Feb 16 22:35:32 2017 by ELM ver.2012-10-06 from 001__elm20170216_212704__dat00.bin

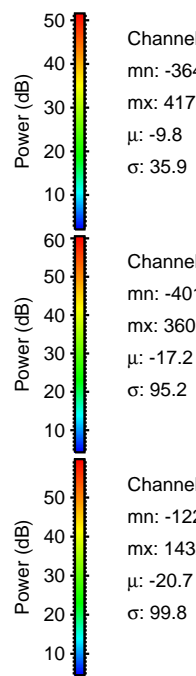
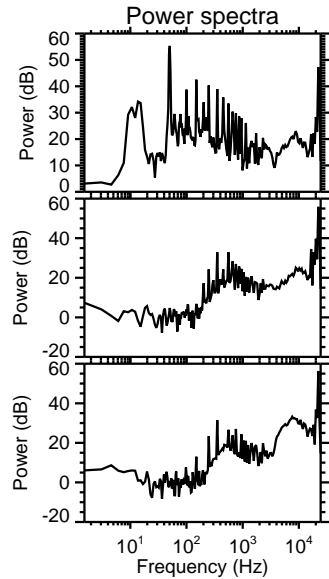
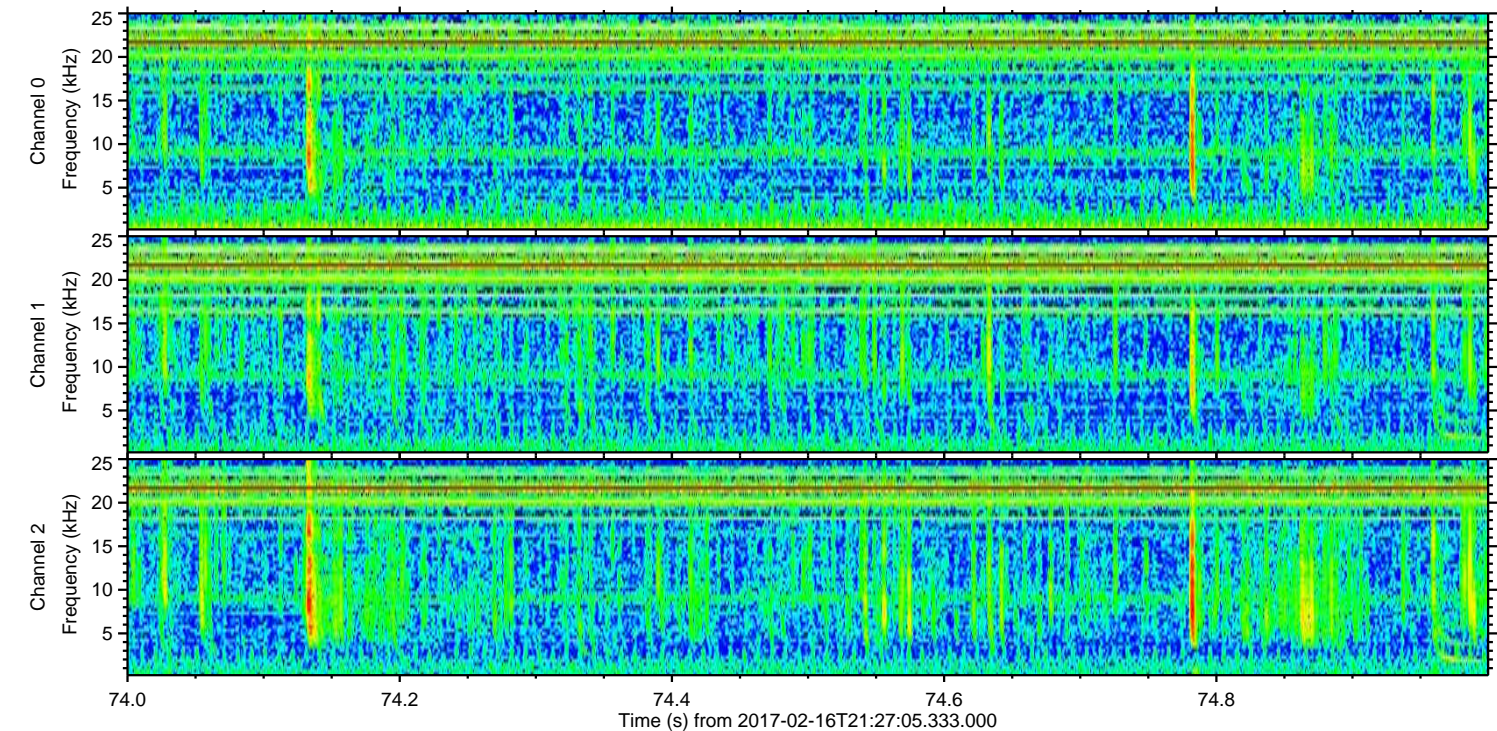
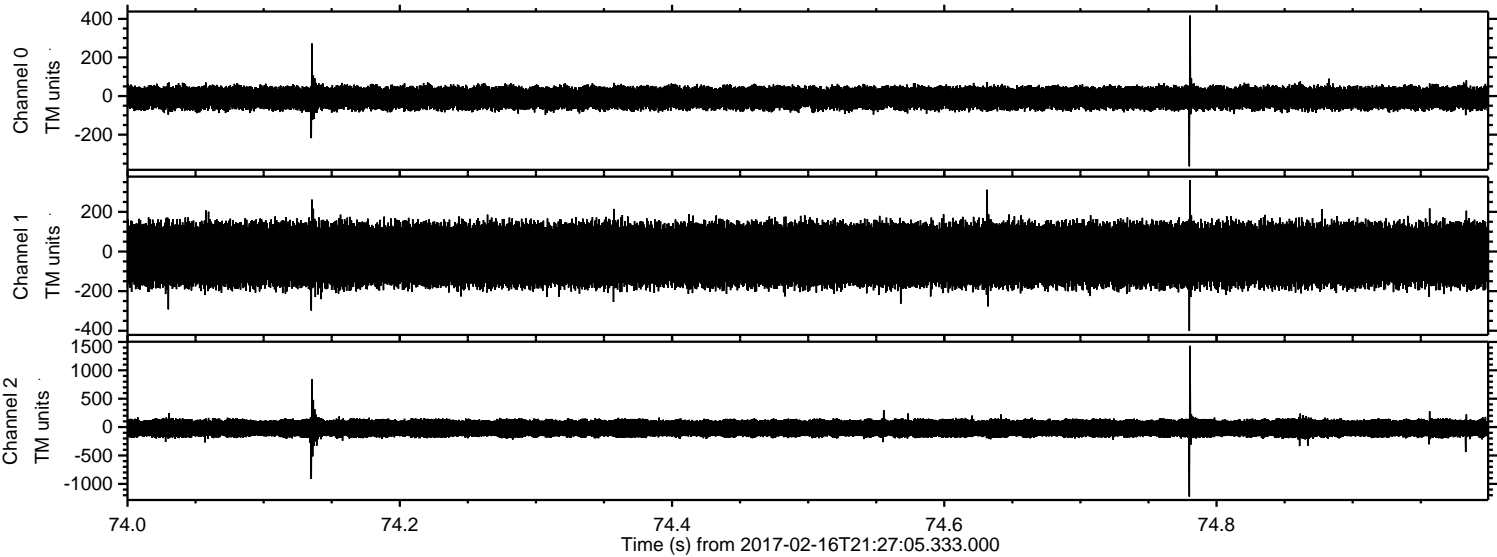

Channel 0
mn: -364
mx: 417
 μ : -9.8
 σ : 35.9

Channel 1
mn: -401
mx: 360
 μ : -17.2
 σ : 95.2

Channel 2
mn: -1223
mx: 1432
 μ : -20.7
 σ : 99.8

ELMAVAN 3D WAVEFORMS (Measured data sampled at 50 kHz) 51000 packets of 144 samples from 2017-02-16T21:27:05.333.000. Part 106/147

Processed Thu Feb 16 22:35:33 2017 by ELM ver.2012-10-06 from 001__elm20170216_212704__dat00.bin

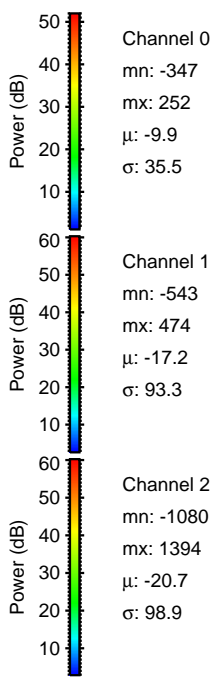
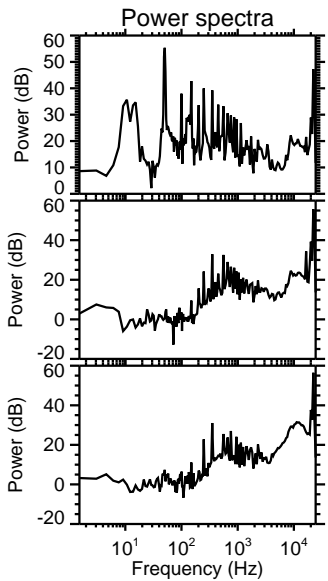
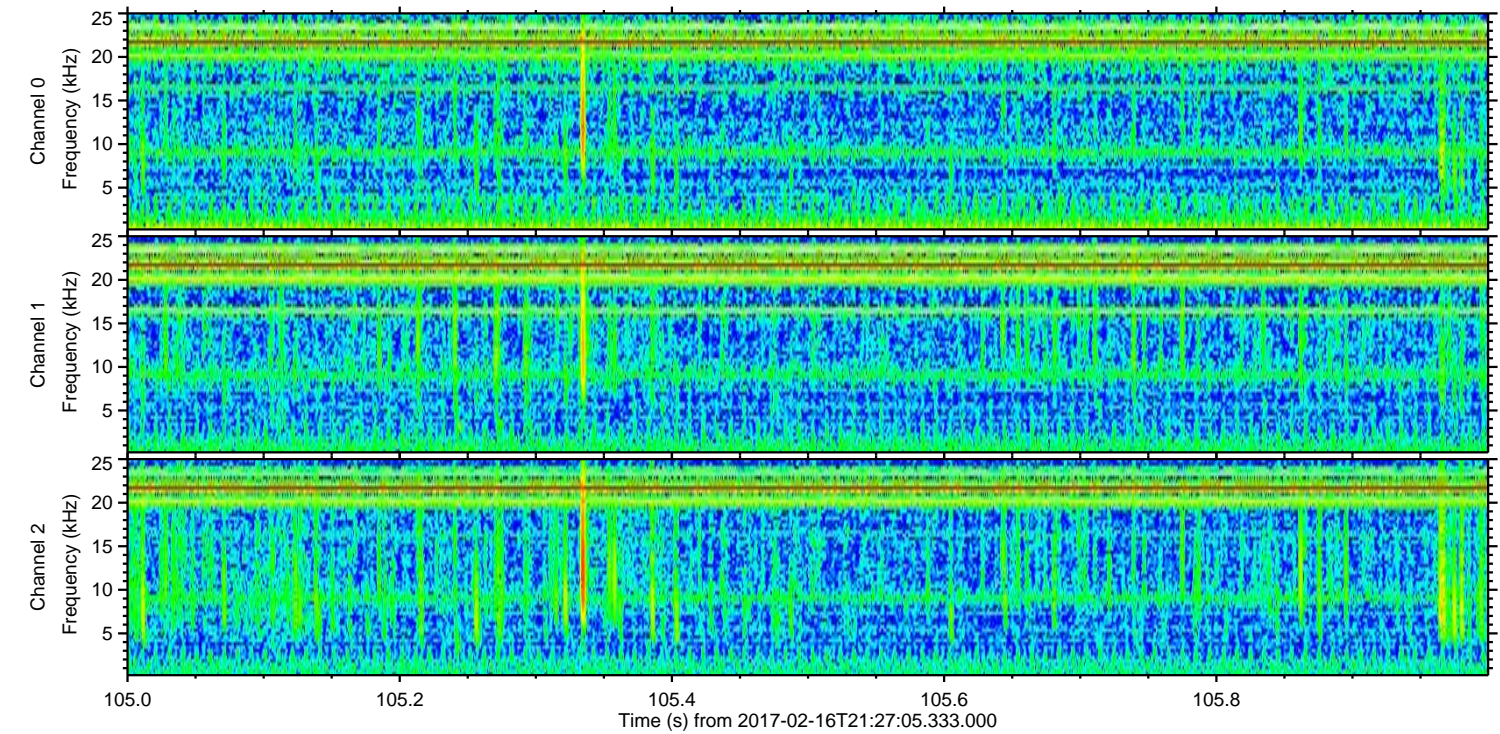
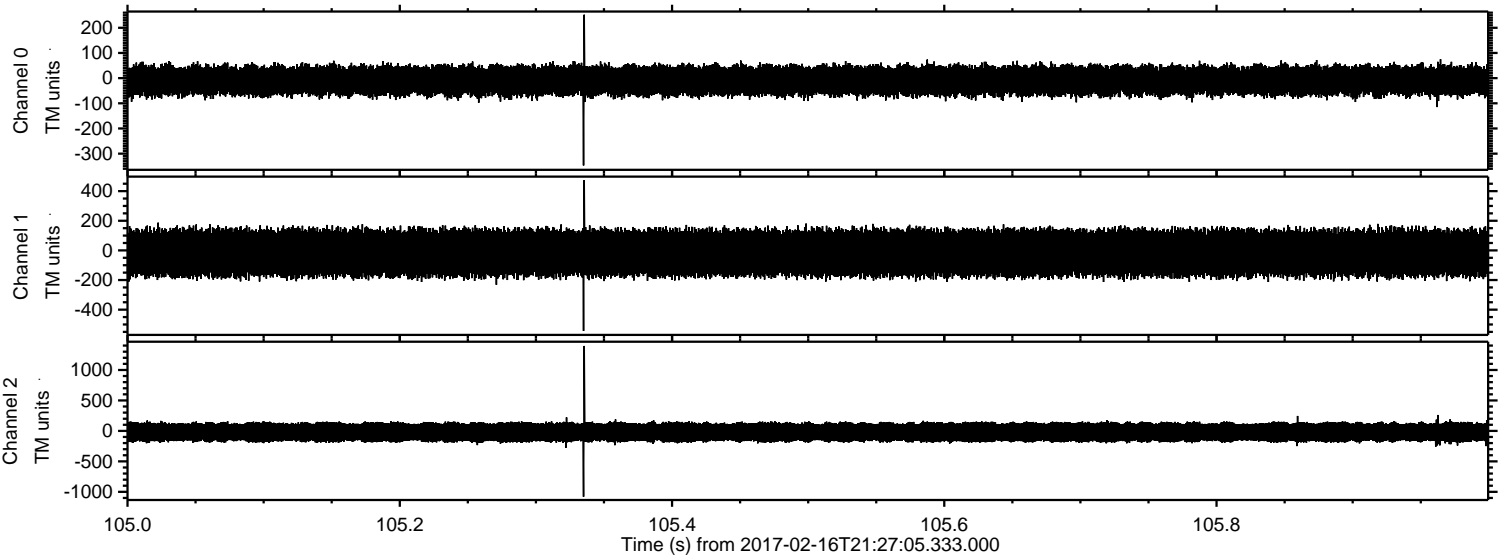

Power spectra

Channel 0

mn: -347
mx: 252
 μ : -9.9
 σ : 35.5

Channel 1

mn: -543
mx: 474
 μ : -17.2
 σ : 93.3

Channel 2

mn: -1080
mx: 1394
 μ : -20.7
 σ : 98.9

ELMAVAN 3D WAVEFORMS (Measured data sampled at 50 kHz) 51000 packets of 144 samples from 2017-02-16T21:27:05.333.000. Part 125/147

Processed Thu Feb 16 22:35:34 2017 by ELM ver.2012-10-06 from 001__elm20170216_212704__dat00.bin

