

ELMAVAN 3D WAVEFORMS (Measured data sampled at 50 kHz) 51000 packets of 144 samples from 2017-02-16T21:02:04.293.000.

Processed Thu Feb 16 22:10:08 2017 by ELM ver.2012-10-06 from 001__elm20170216_210203__dat00.bin

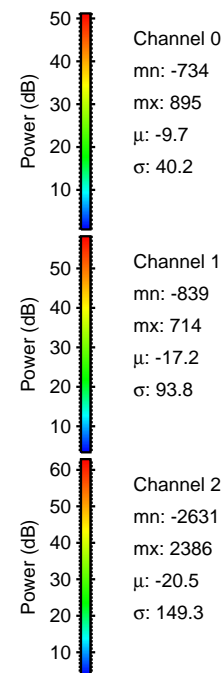
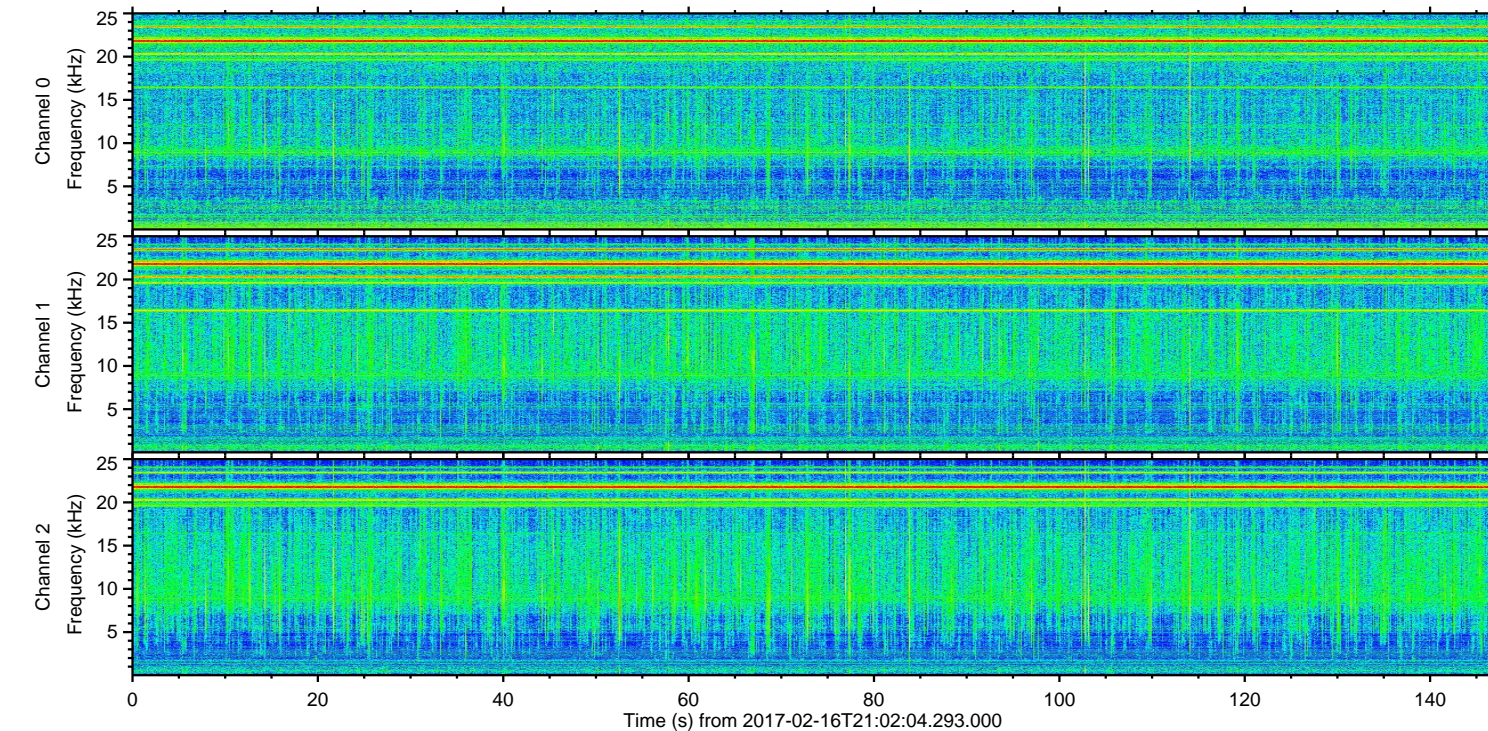
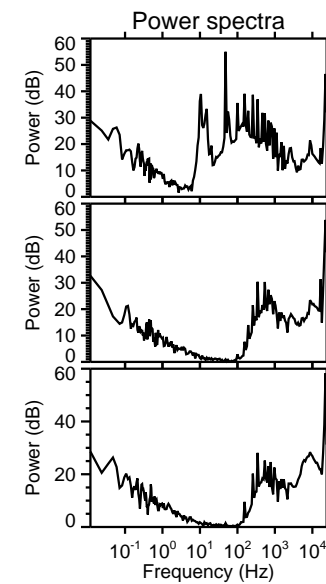
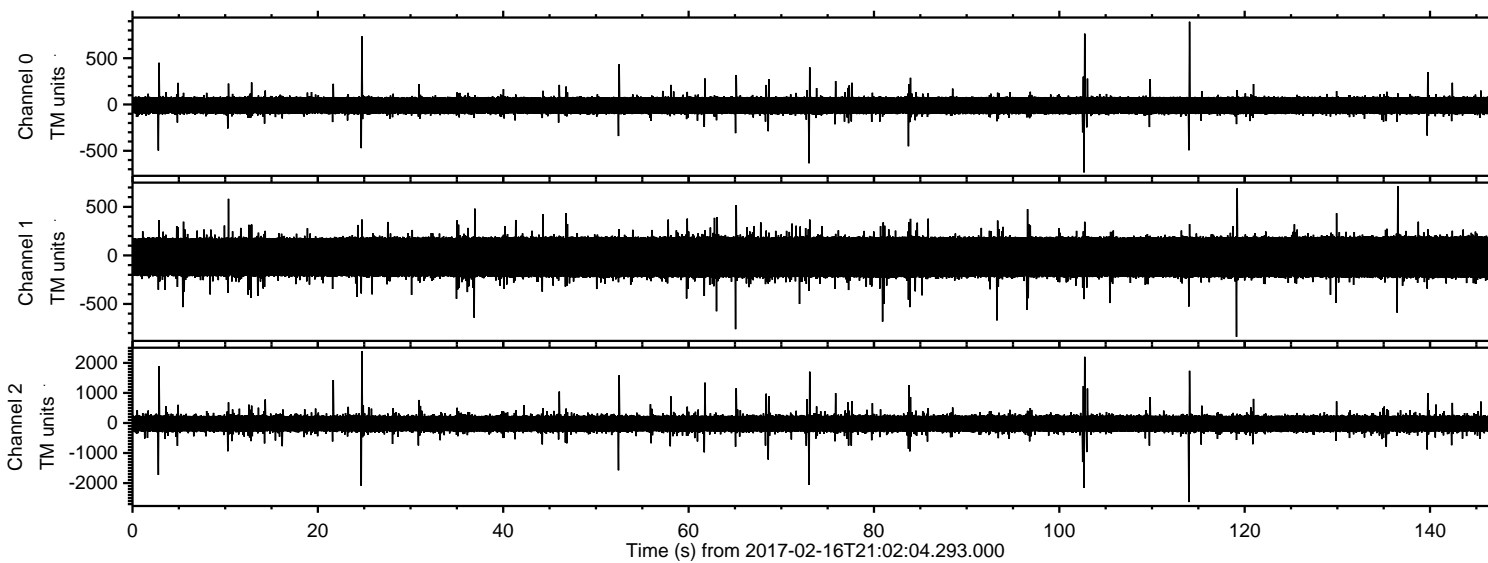

ELMAVAN 3D WAVEFORMS (Measured data sampled at 50 kHz) 51000 packets of 144 samples from 2017-02-16T21:02:04.293.000. Part 114/147

Processed Thu Feb 16 22:10:20 2017 by ELM ver.2012-10-06 from 001__elm20170216_210203__dat00.bin

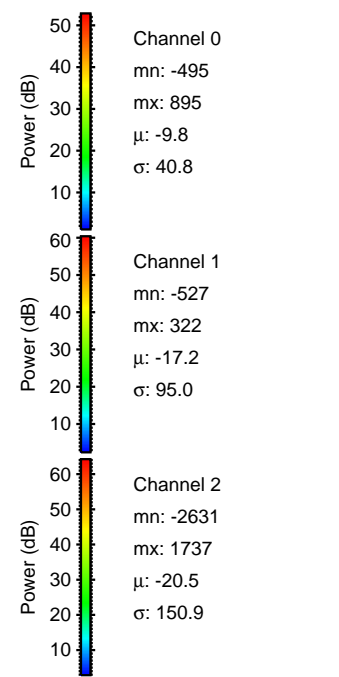
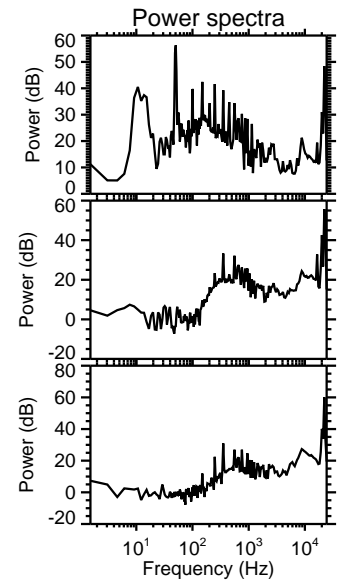
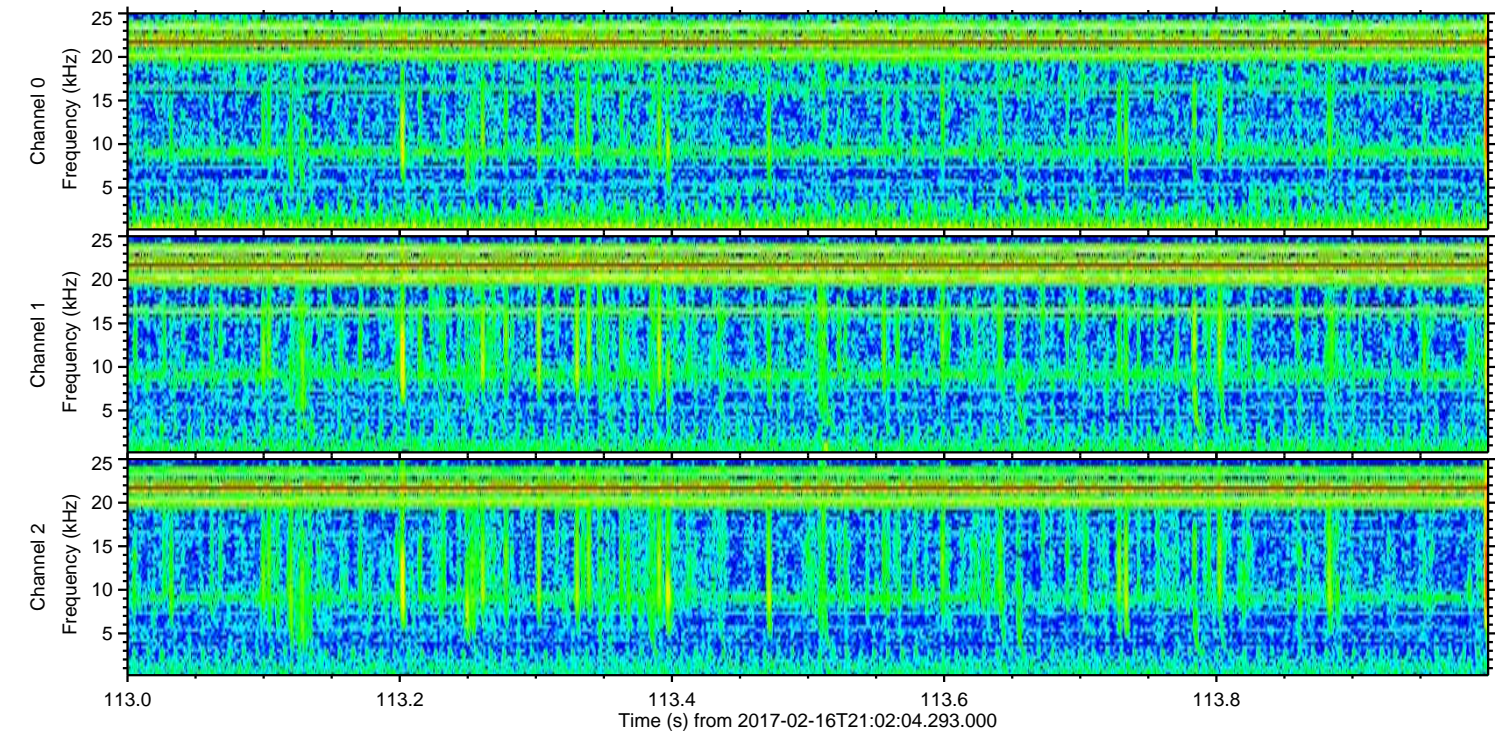
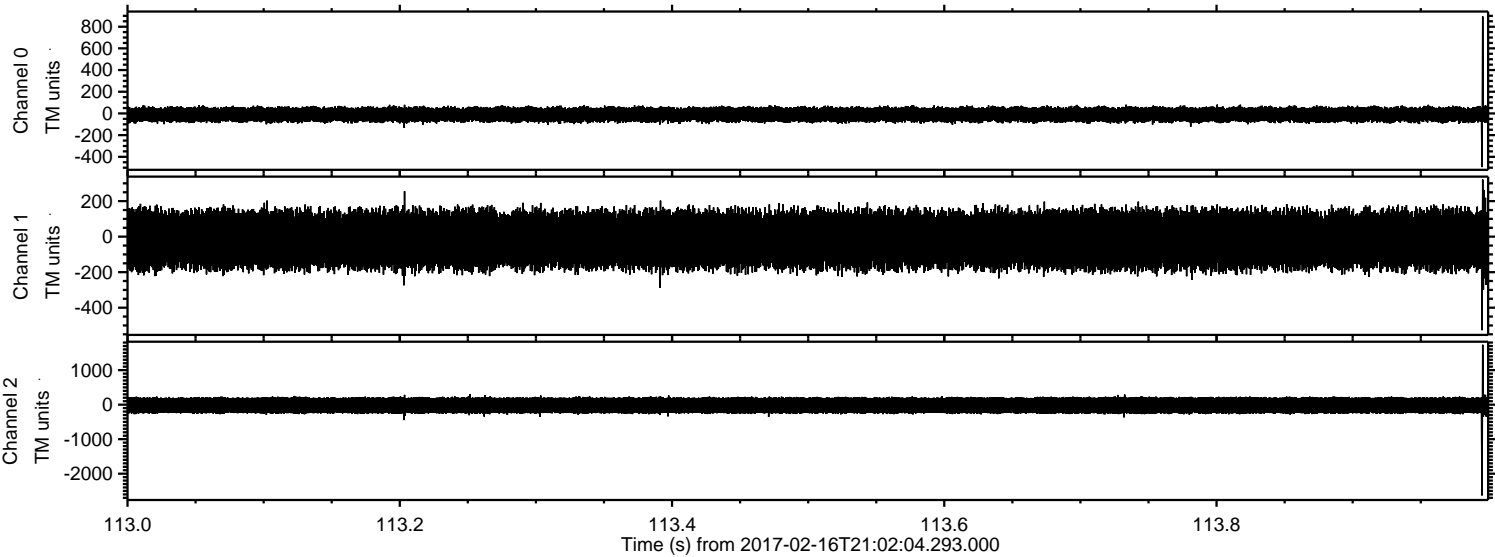

Processed Thu Feb 16 22:10:21 2017 by ELM ver.2012-10-06 from 001__elm20170216_210203__dat00.bin

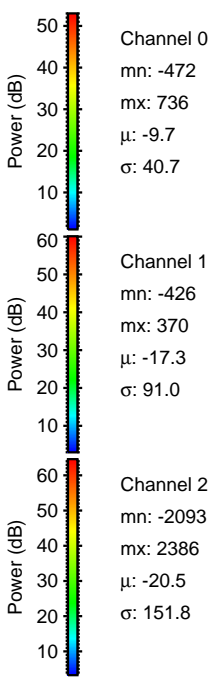
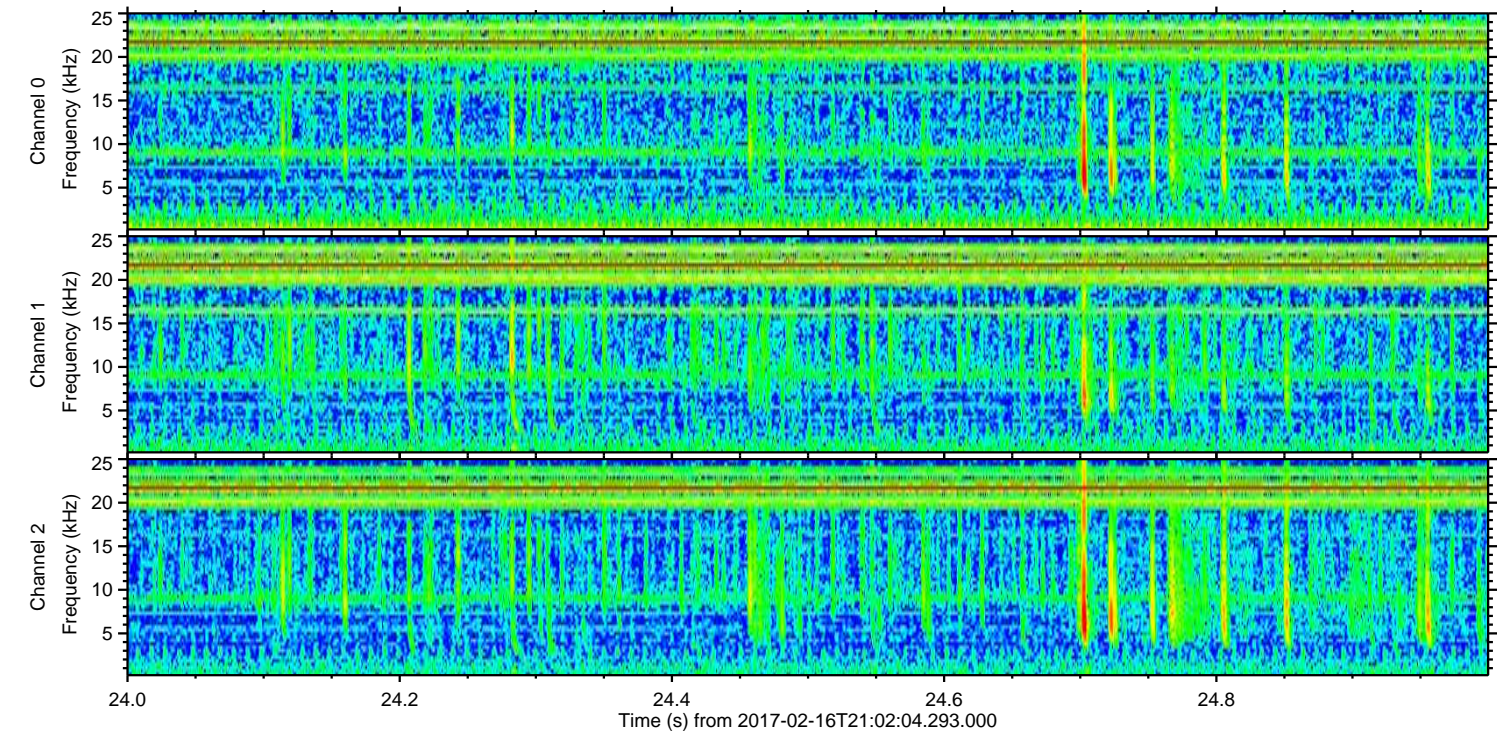
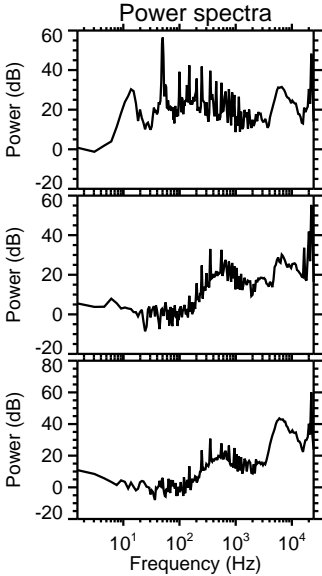
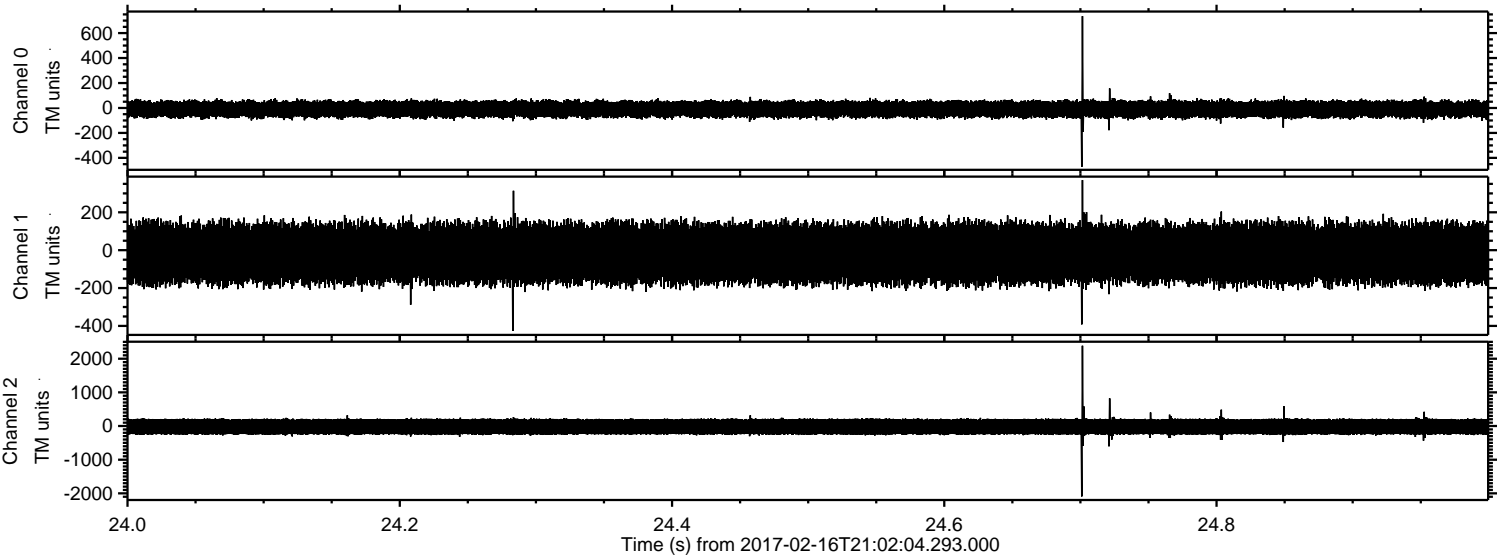

Channel 0
mn: -472
mx: 736
 μ : -9.7
 σ : 40.7

Channel 1
mn: -426
mx: 370
 μ : -17.3
 σ : 91.0

Channel 2
mn: -2093
mx: 2386
 μ : -20.5
 σ : 151.8

ELMAVAN 3D WAVEFORMS (Measured data sampled at 50 kHz) 51000 packets of 144 samples from 2017-02-16T21:02:04.293.000. Part 103/147

Processed Thu Feb 16 22:10:21 2017 by ELM ver.2012-10-06 from 001__elm20170216_210203__dat00.bin

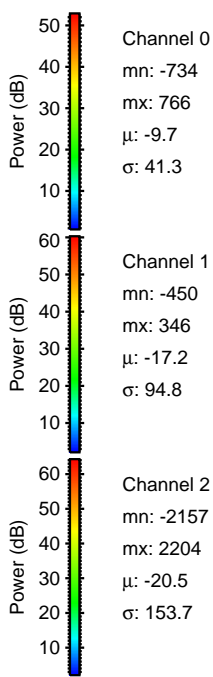
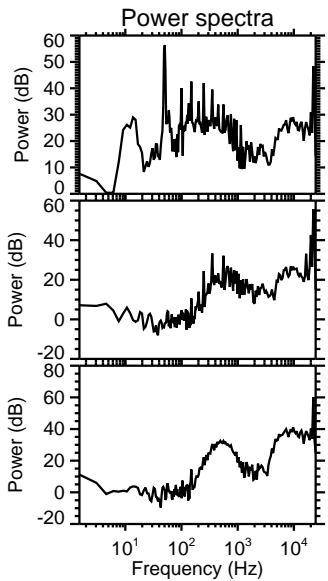
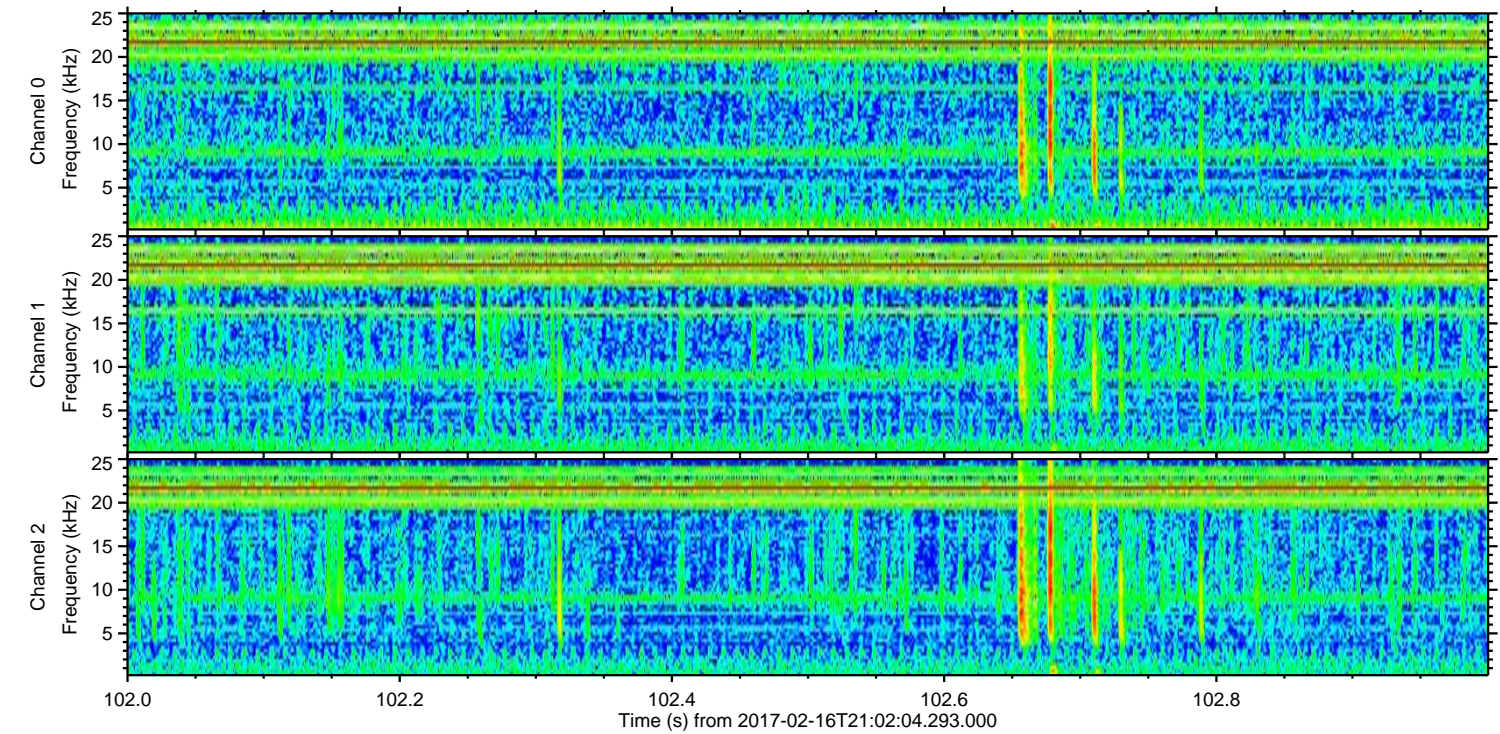
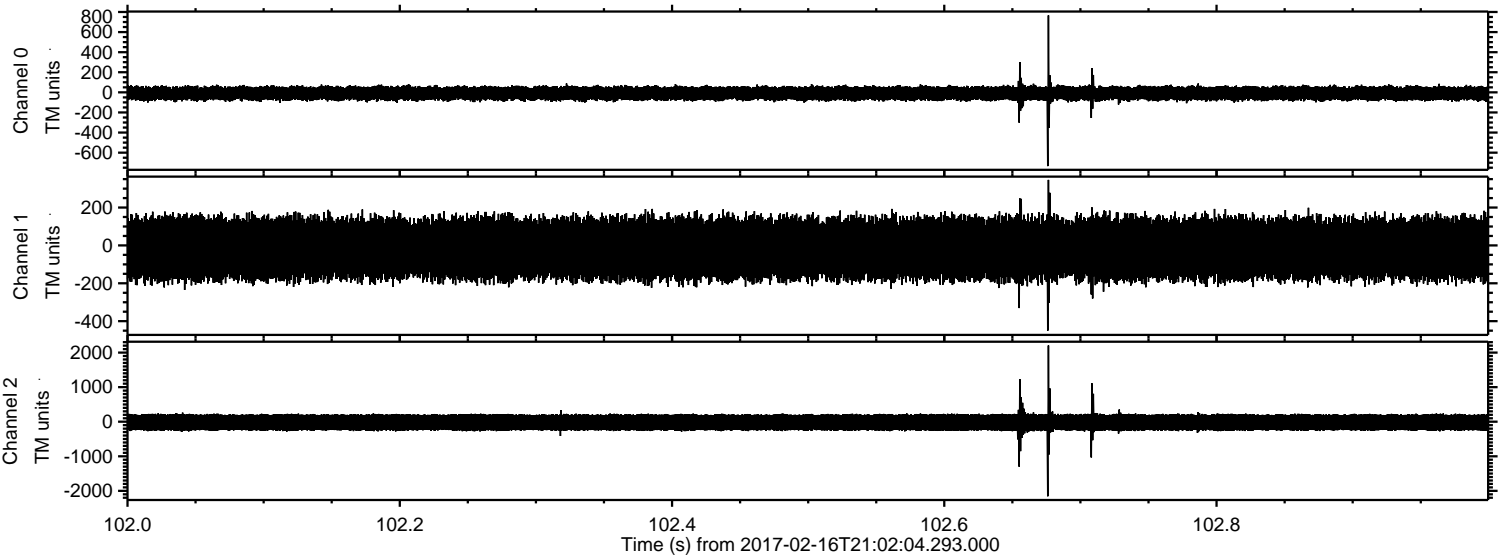

Processed Thu Feb 16 22:10:22 2017 by ELM ver.2012-10-06 from 001__elm20170216_210203__dat00.bin

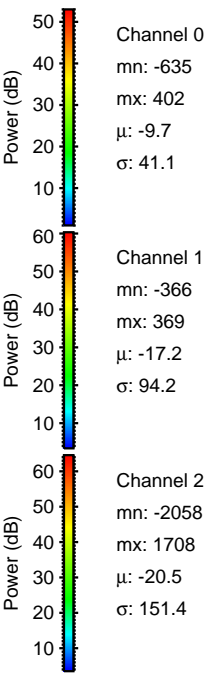
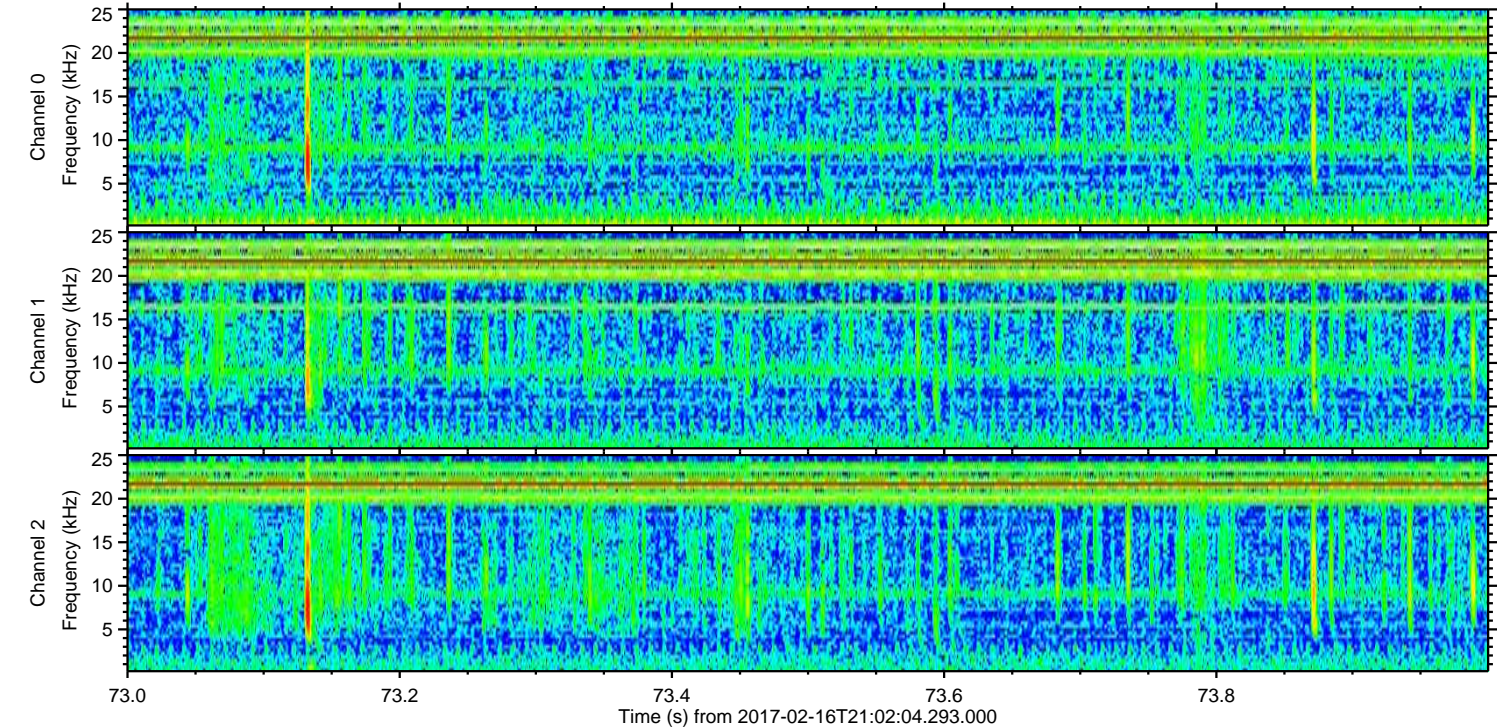
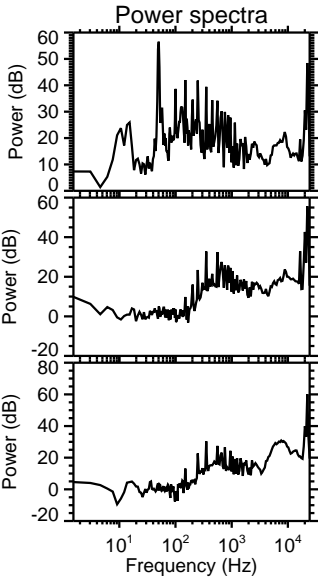
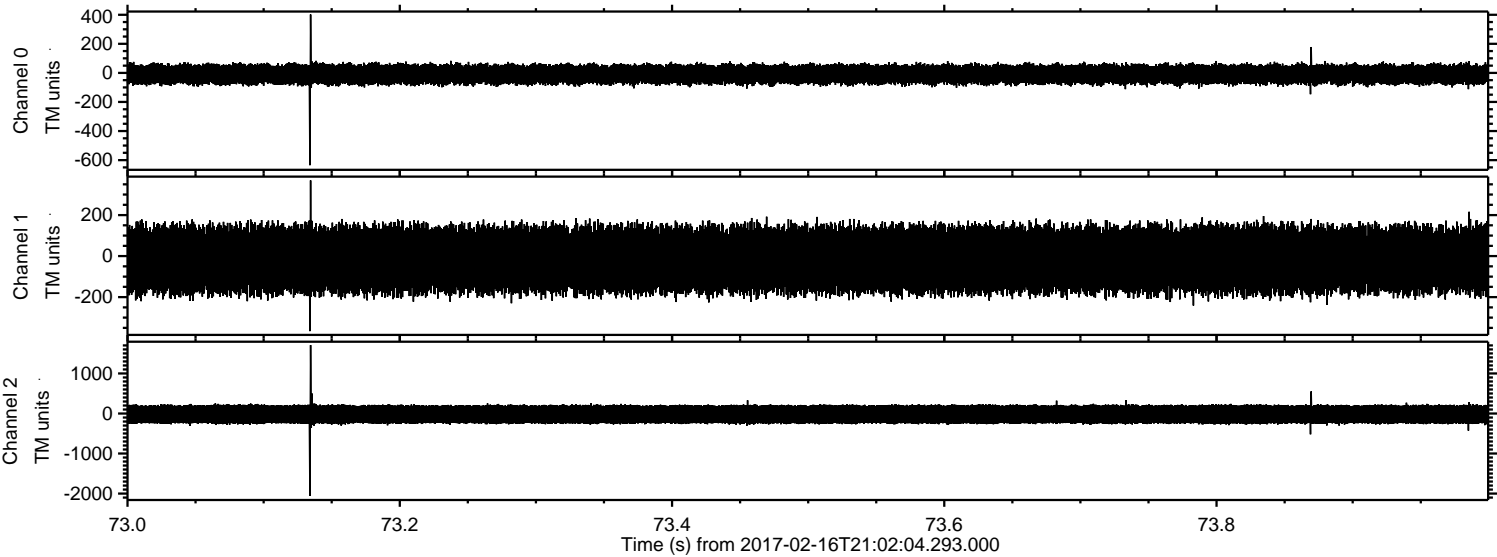

ELMAVAN 3D WAVEFORMS (Measured data sampled at 50 kHz) 51000 packets of 144 samples from 2017-02-16T21:02:04.293.000. Part 3/147

Processed Thu Feb 16 22:10:23 2017 by ELM ver.2012-10-06 from 001__elm20170216_210203__dat00.bin

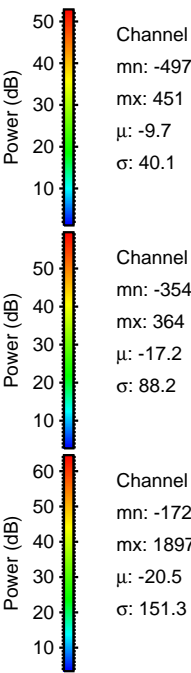
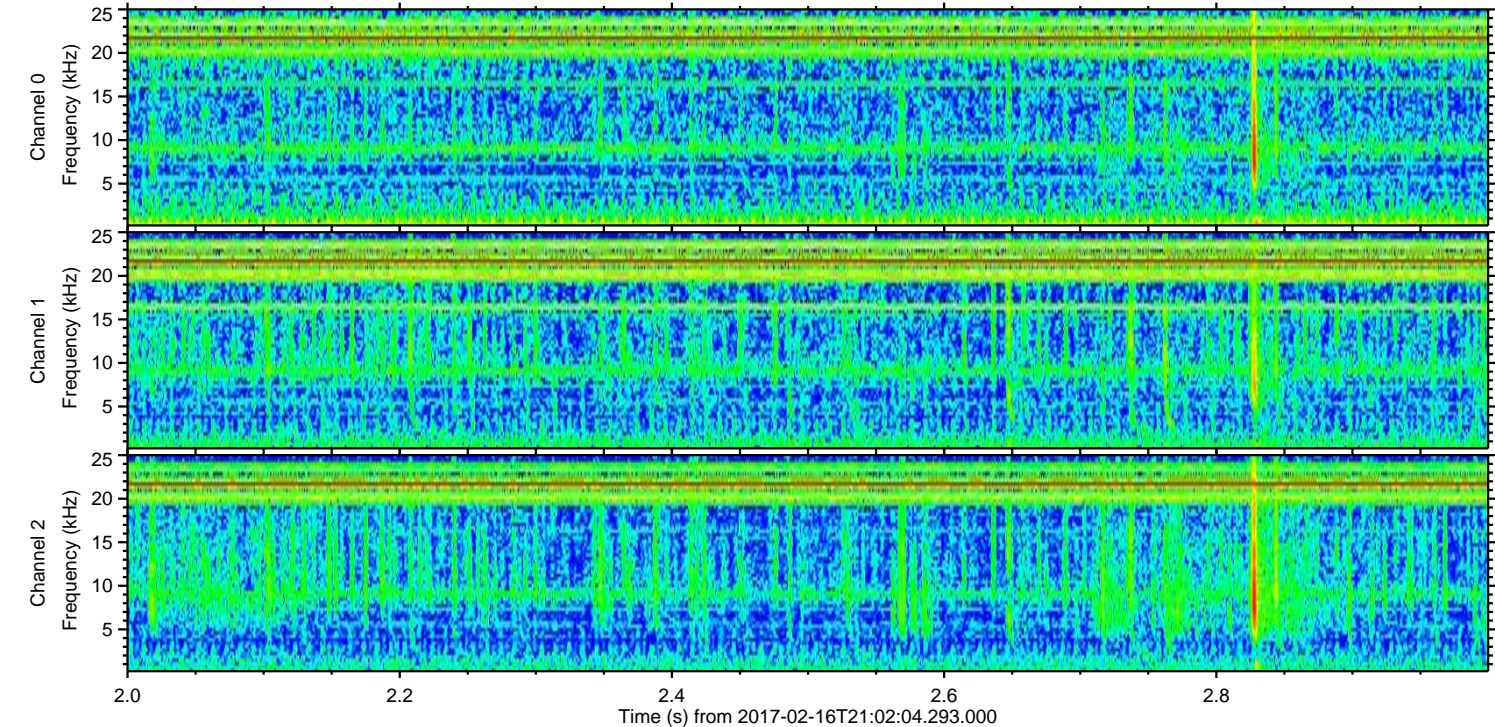
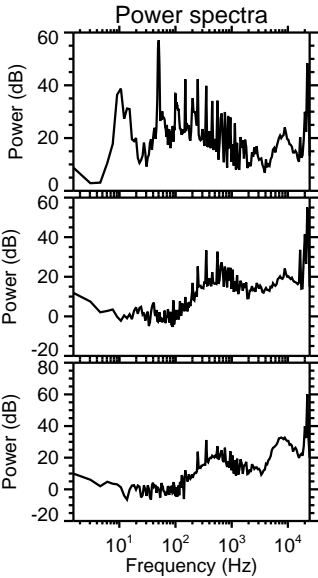
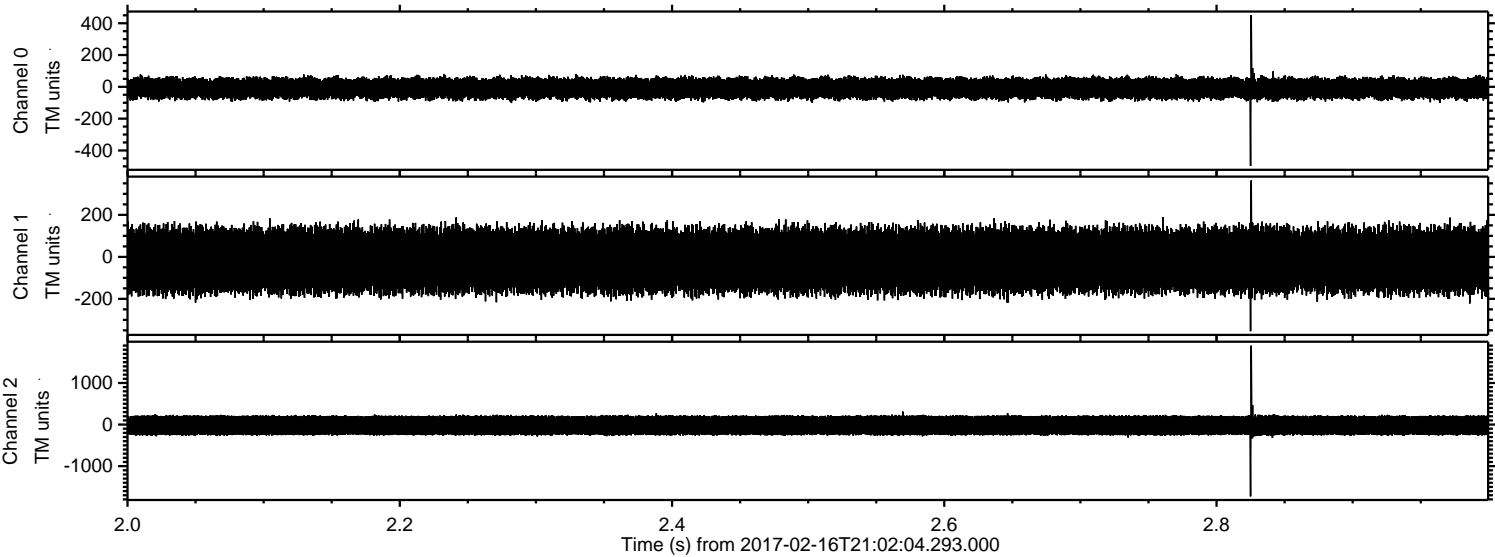

Processed Thu Feb 16 22:10:24 2017 by ELM ver.2012-10-06 from 001__elm20170216_210203__dat00.bin

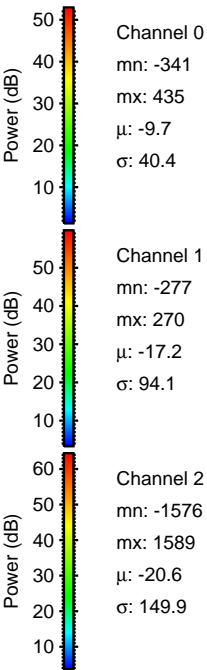
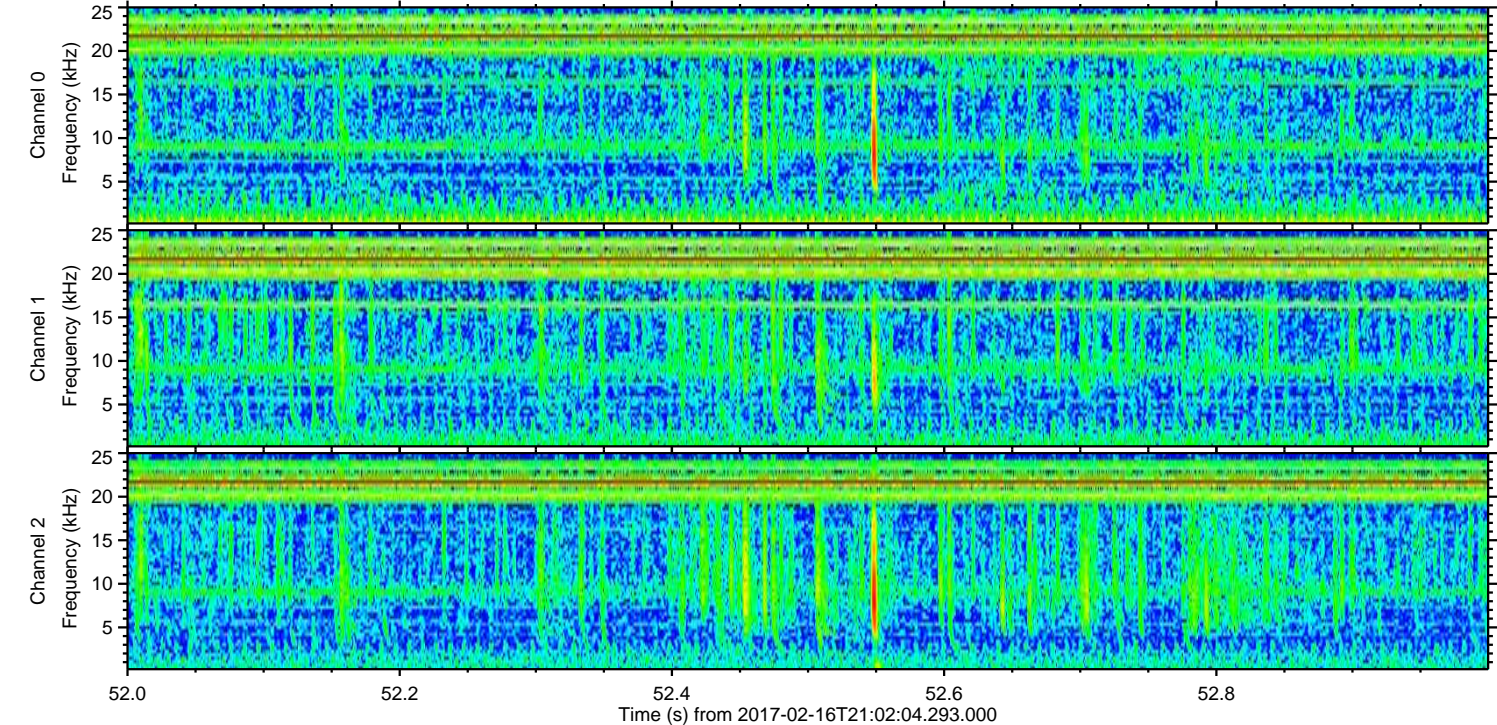
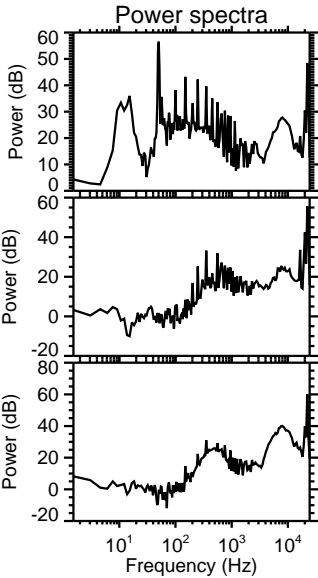
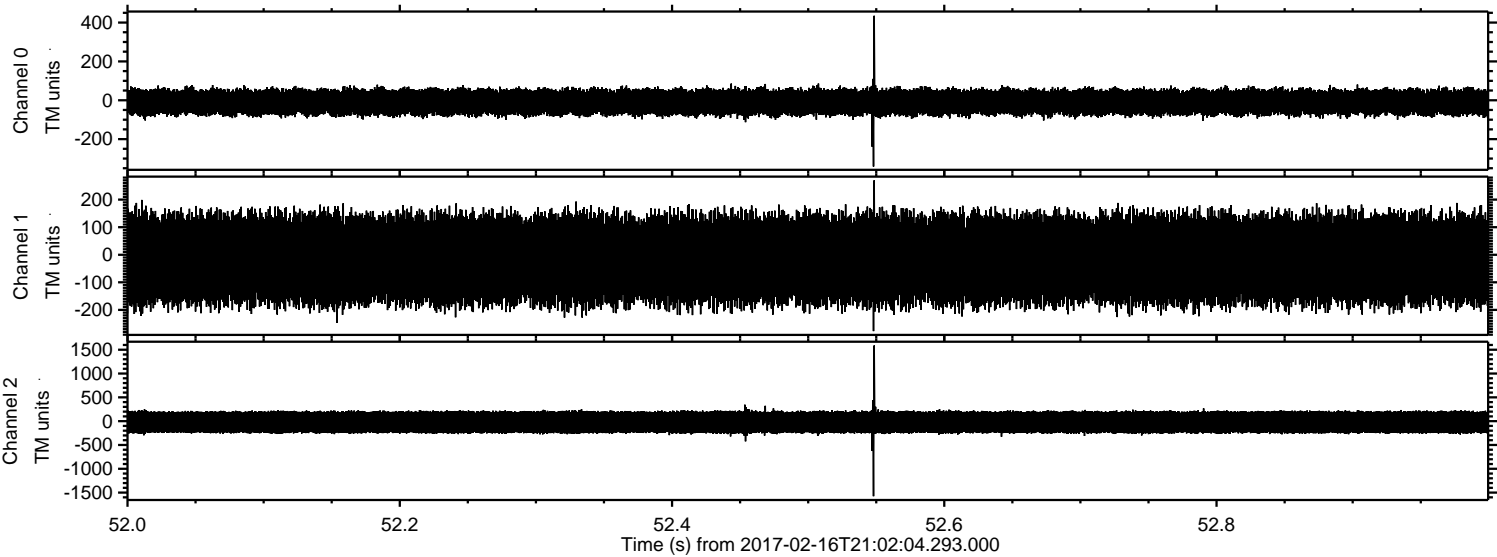

Processed Thu Feb 16 22:10:25 2017 by ELM ver.2012-10-06 from 001__elm20170216_210203__dat00.bin

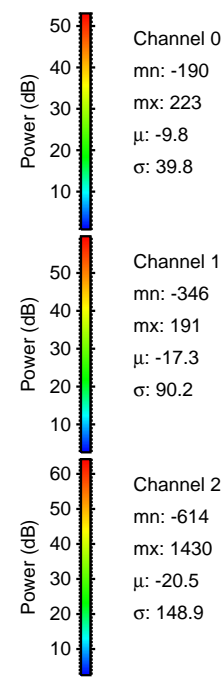
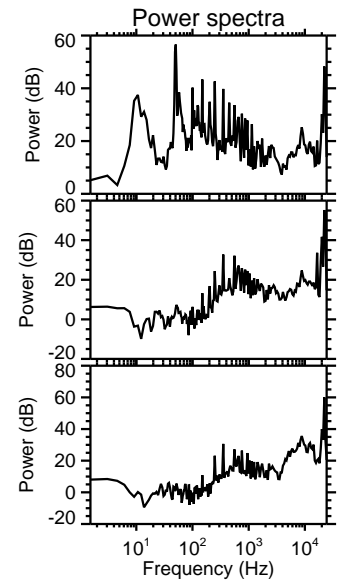
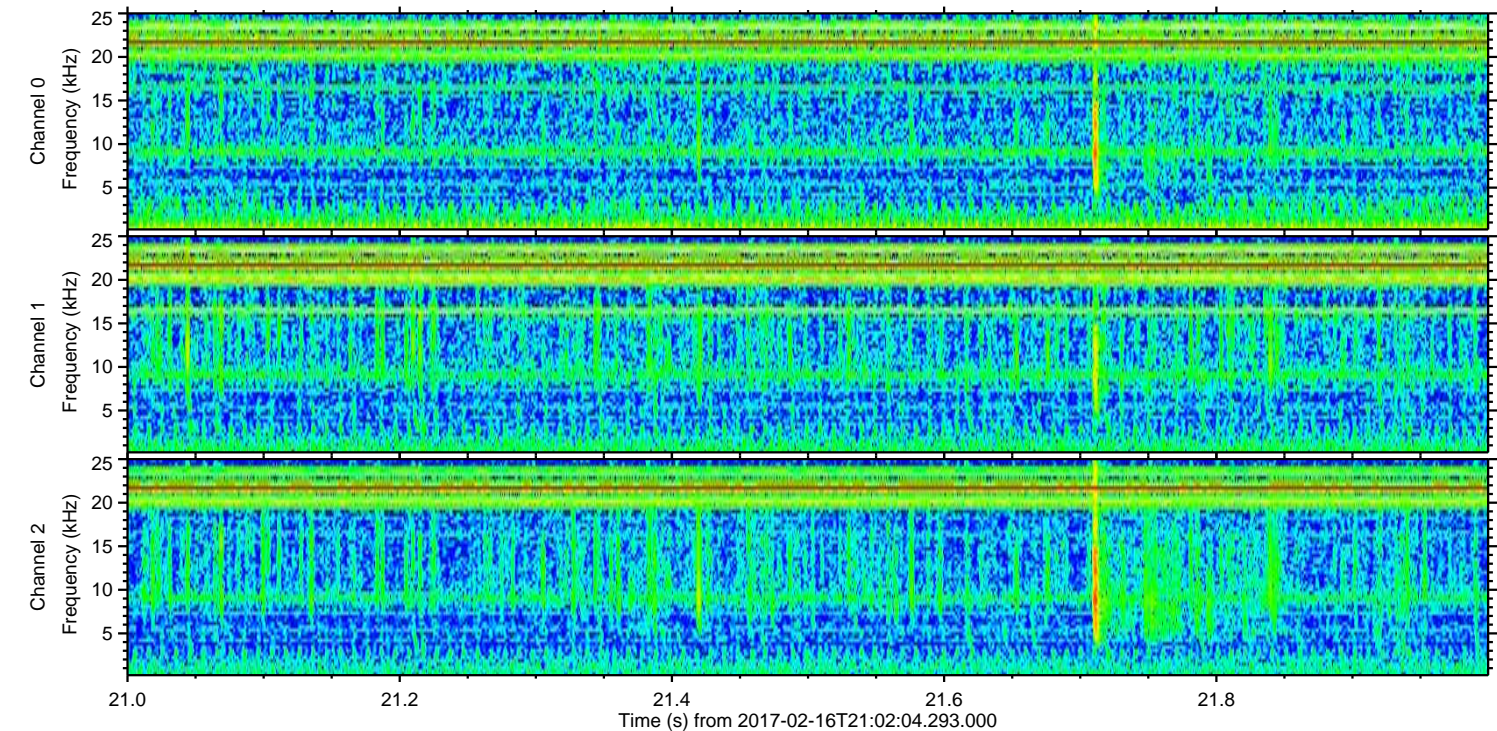
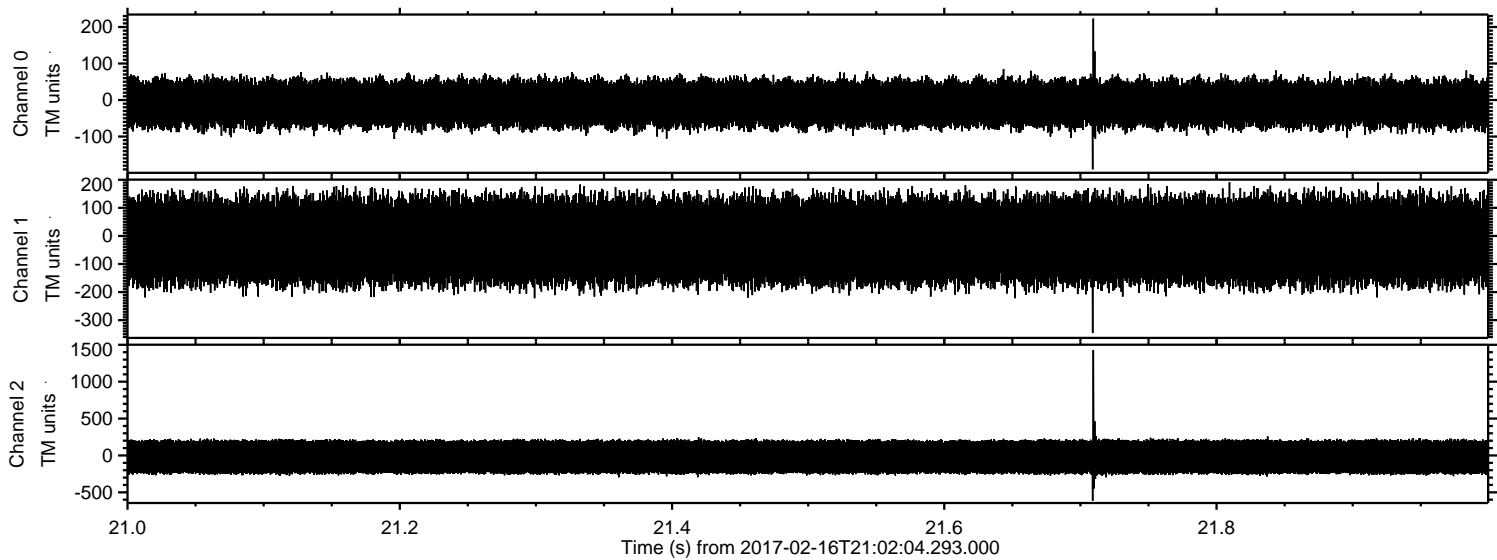

Processed Thu Feb 16 22:10:26 2017 by ELM ver.2012-10-06 from 001__elm20170216_210203__dat00.bin

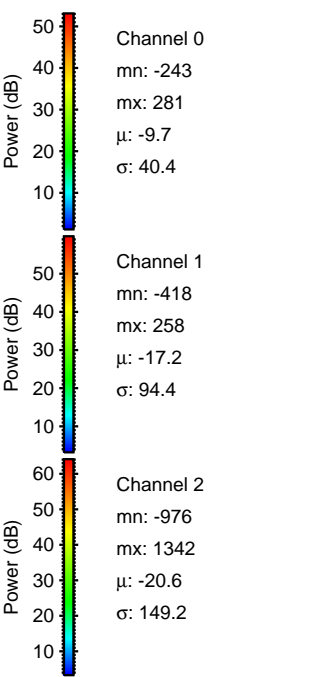
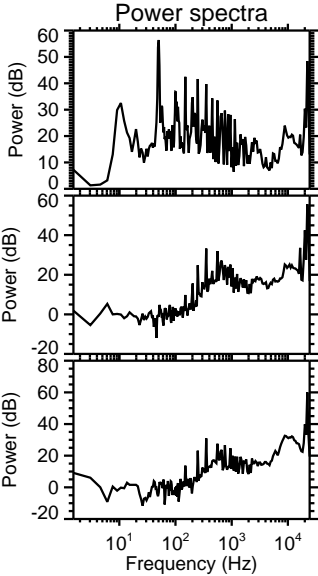
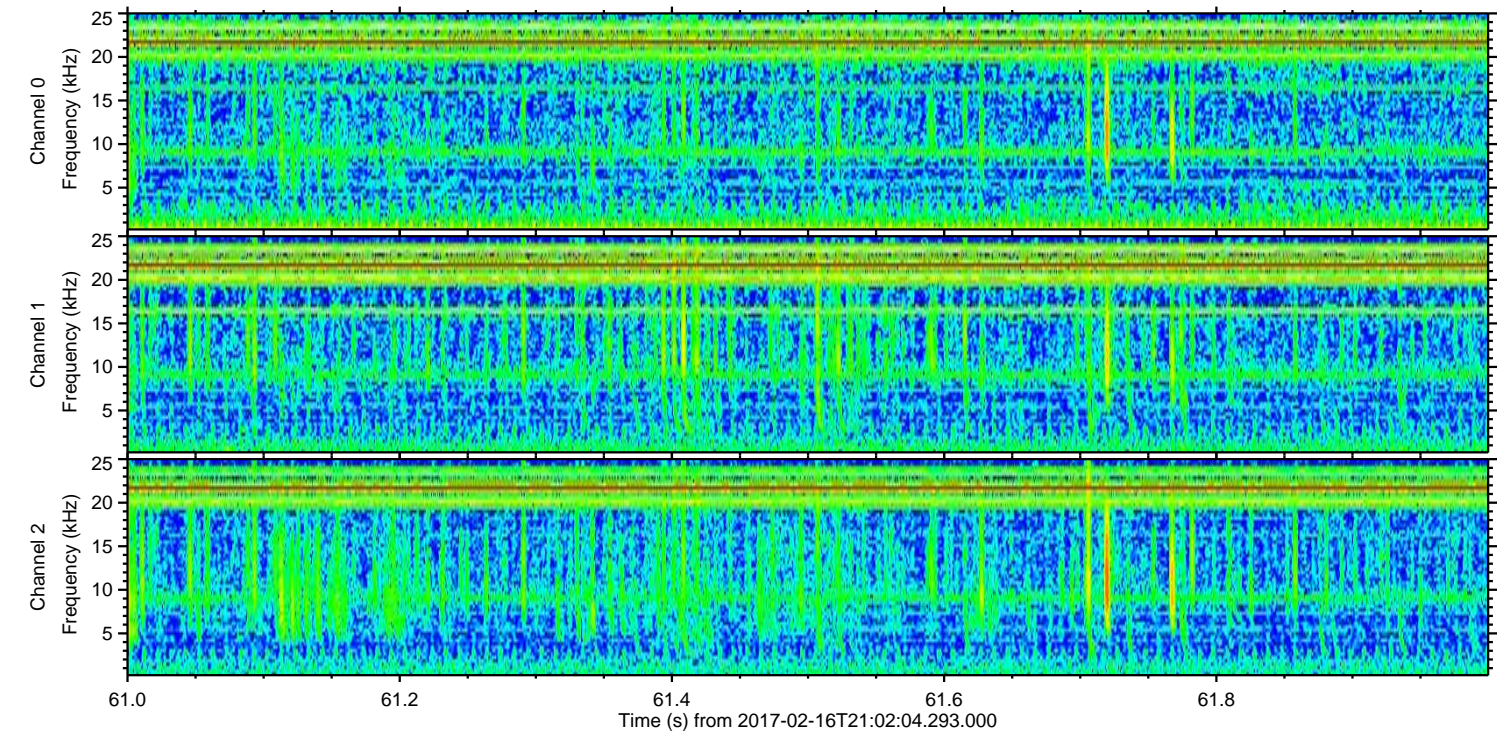
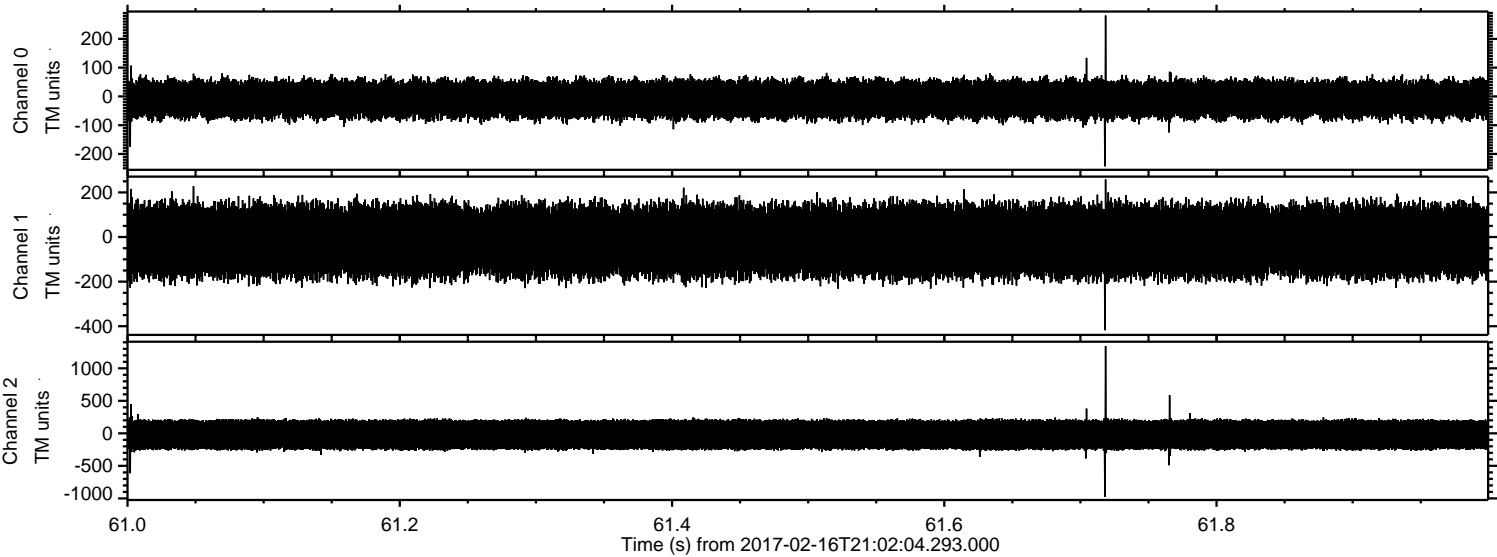

Processed Thu Feb 16 22:10:27 2017 by ELM ver.2012-10-06 from 001__elm20170216_210203__dat00.bin

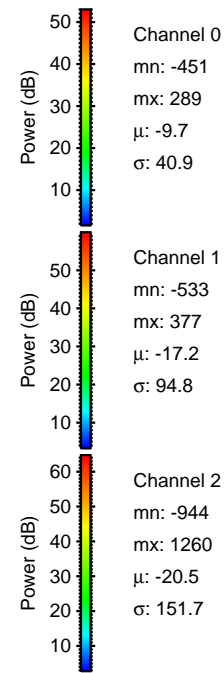
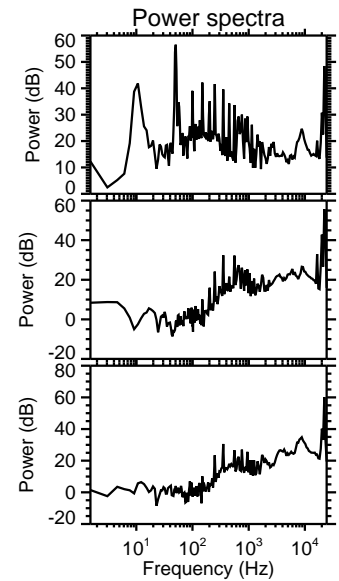
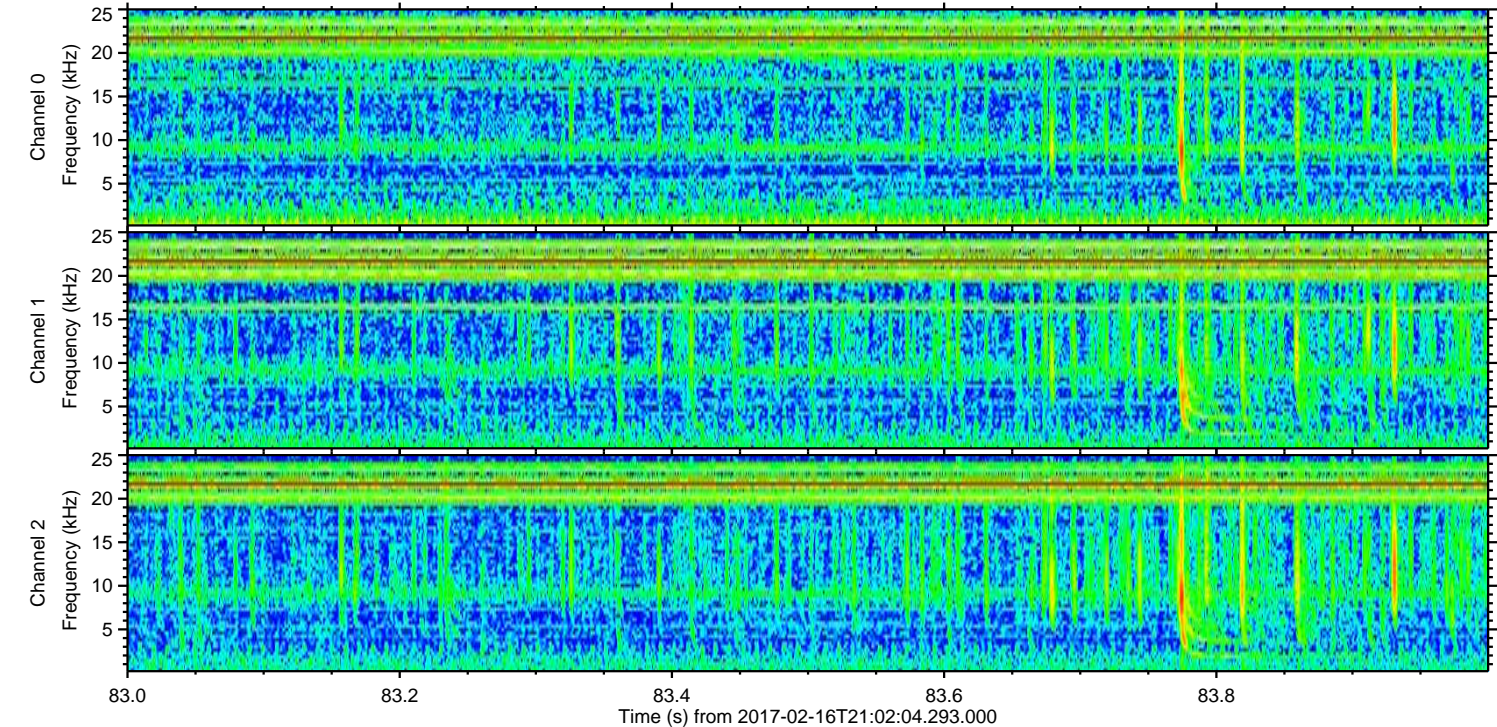
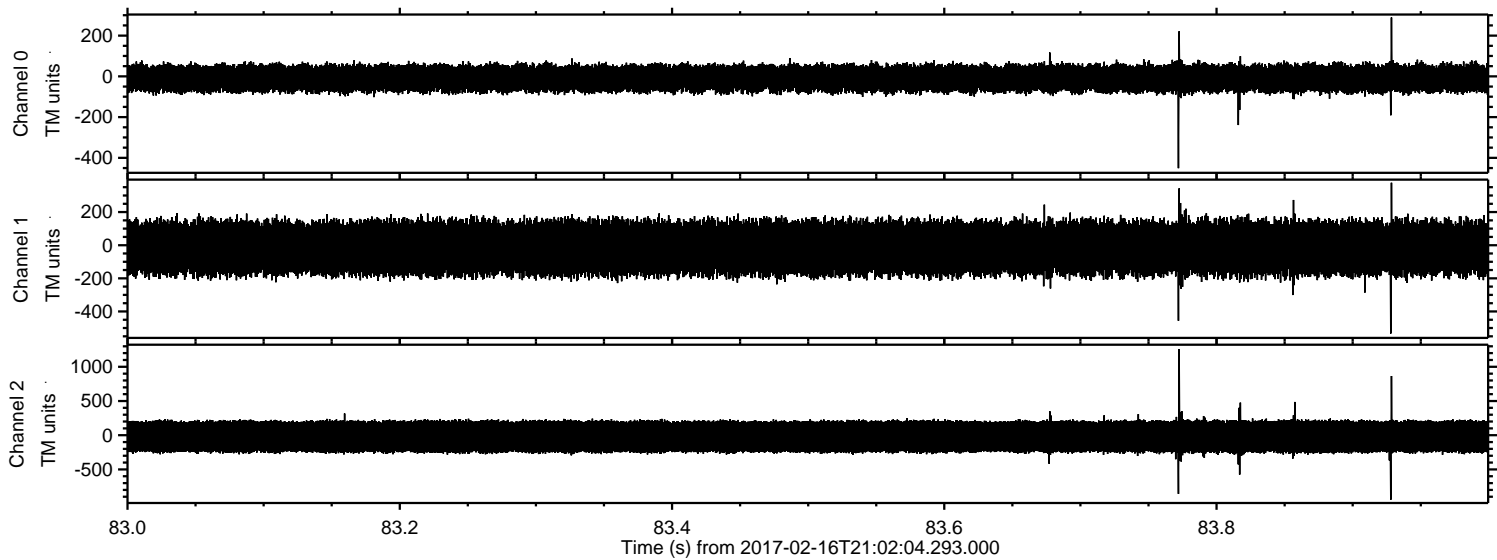

Channel 0
mn: -451
mx: 289
 μ : -9.7
 σ : 40.9

Channel 1
mn: -533
mx: 377
 μ : -17.2
 σ : 94.8

Channel 2
mn: -944
mx: 1260
 μ : -20.5
 σ : 151.7

Processed Thu Feb 16 22:10:28 2017 by ELM ver.2012-10-06 from 001__elm20170216_210203__dat00.bin

