

ELMAVAN 3D WAVEFORMS (Measured data sampled at 50 kHz) 51000 packets of 144 samples from 2017-02-16T17:51:56.374.999.

Processed Thu Feb 16 19:00:01 2017 by ELM ver.2012-10-06 from 001__elm20170216_175155__dat00.bin

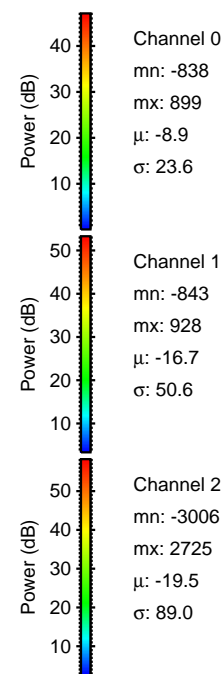

Processed Thu Feb 16 19:00:12 2017 by ELM ver.2012-10-06 from 001__elm20170216_175155__dat00.bin

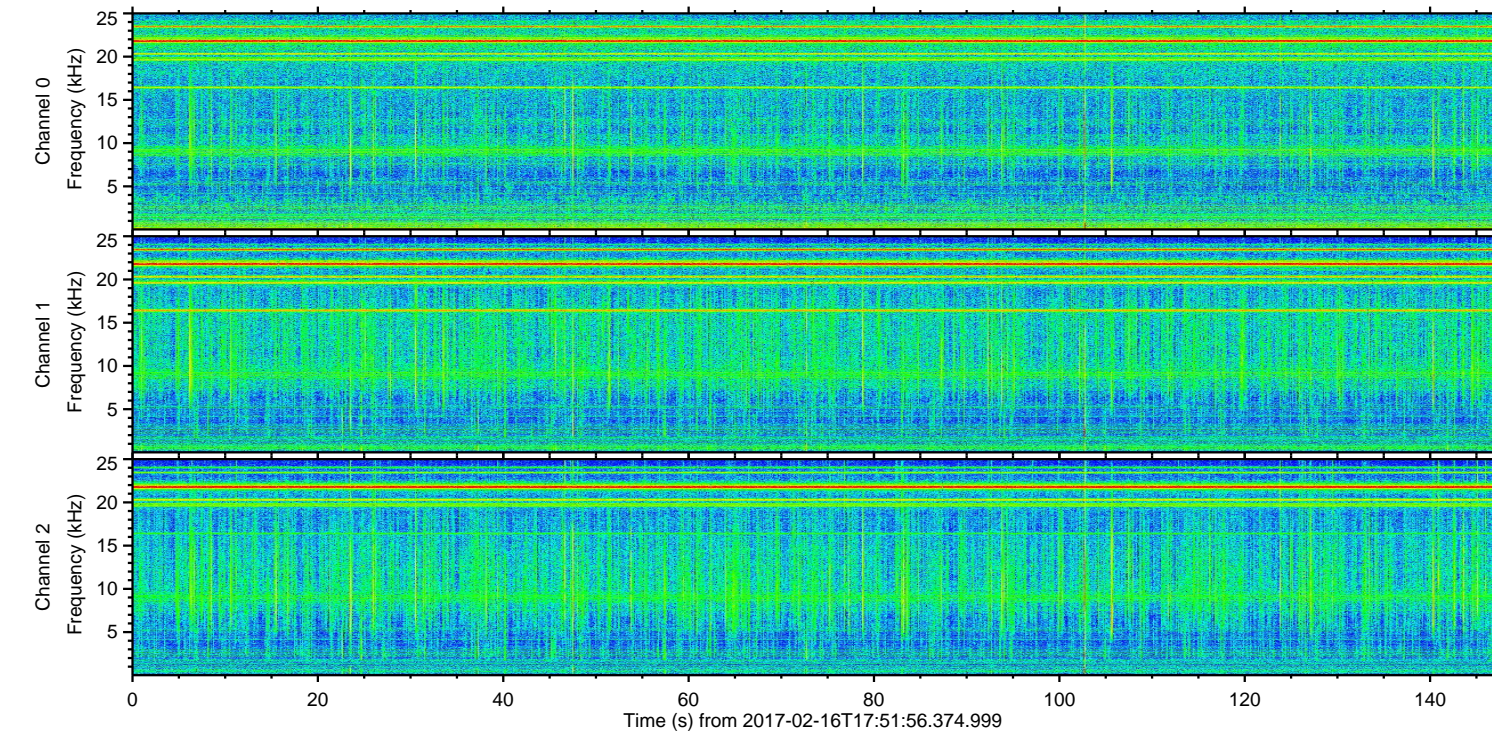
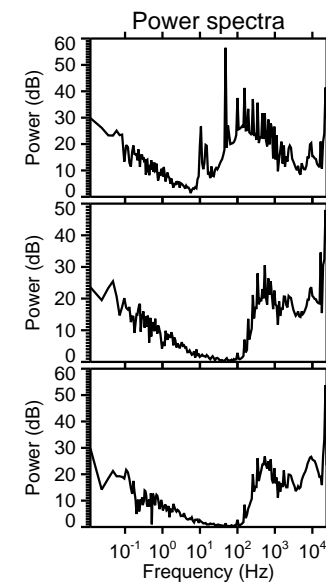
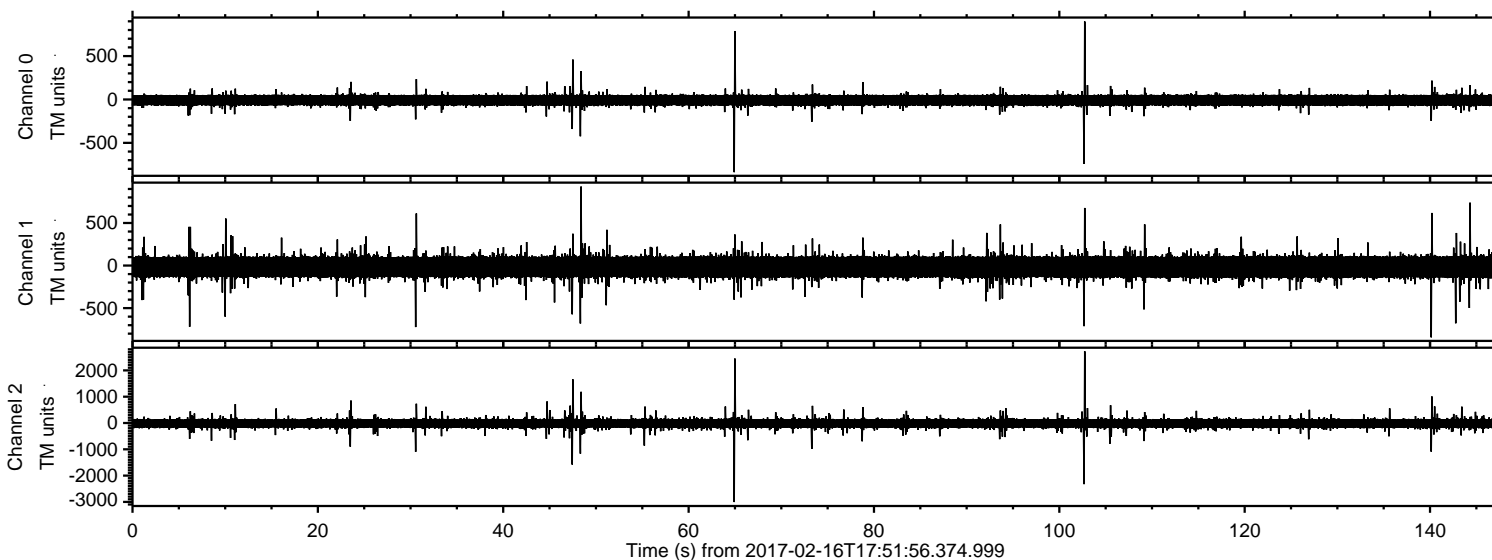
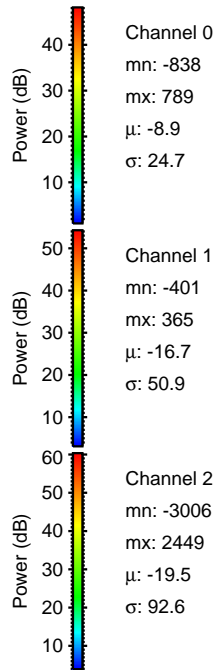
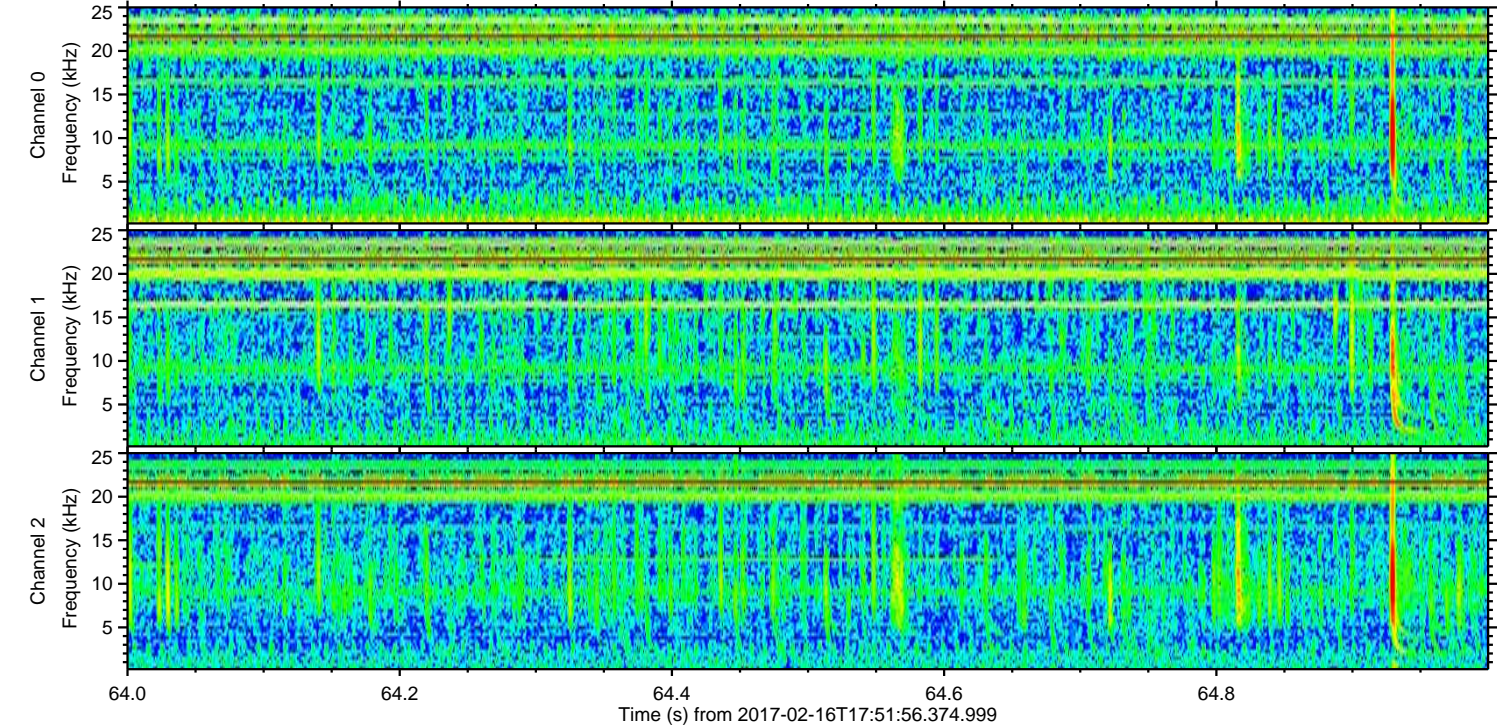
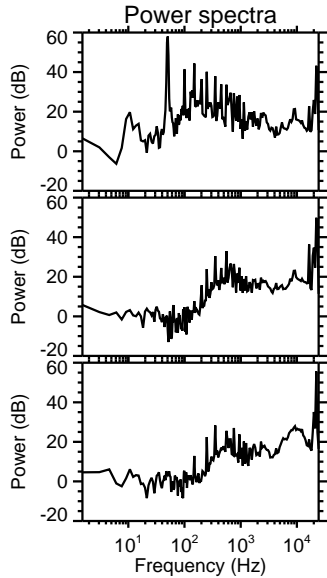
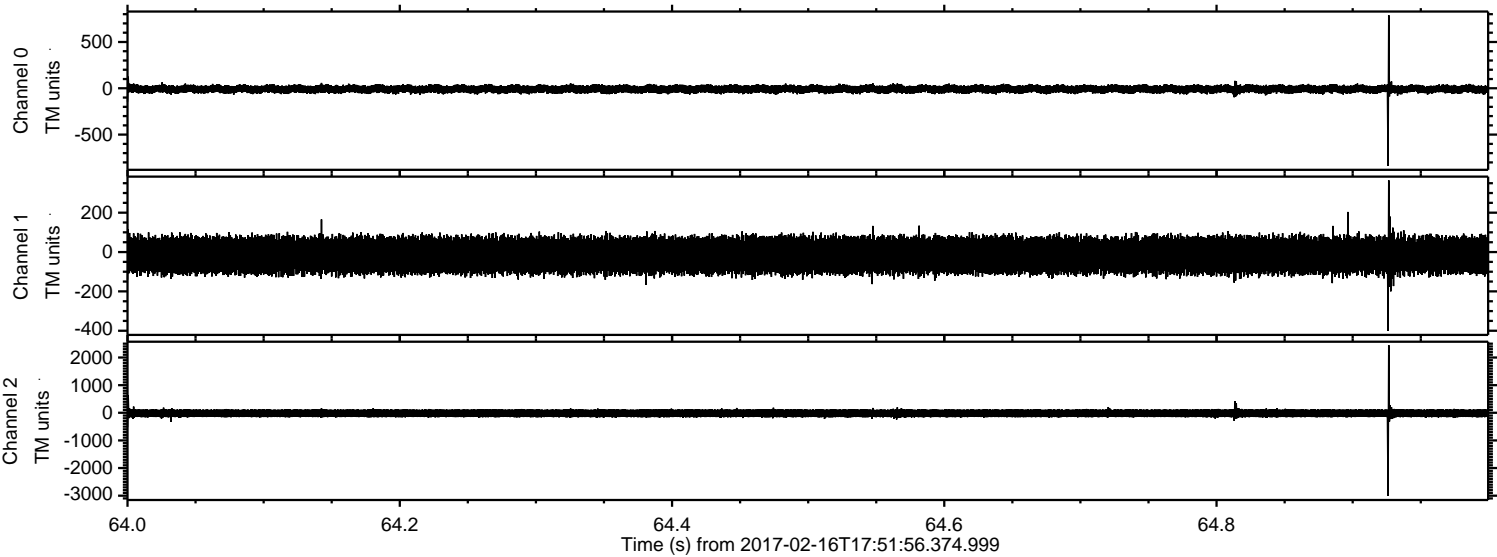

ELMAVAN 3D WAVEFORMS (Measured data sampled at 50 kHz) 51000 packets of 144 samples from 2017-02-16T17:51:56.374.999. Part 103/147

Processed Thu Feb 16 19:00:13 2017 by ELM ver.2012-10-06 from 001__elm20170216_175155__dat00.bin

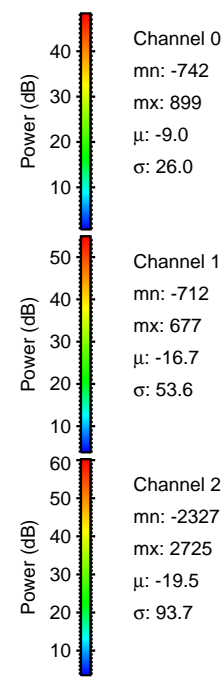
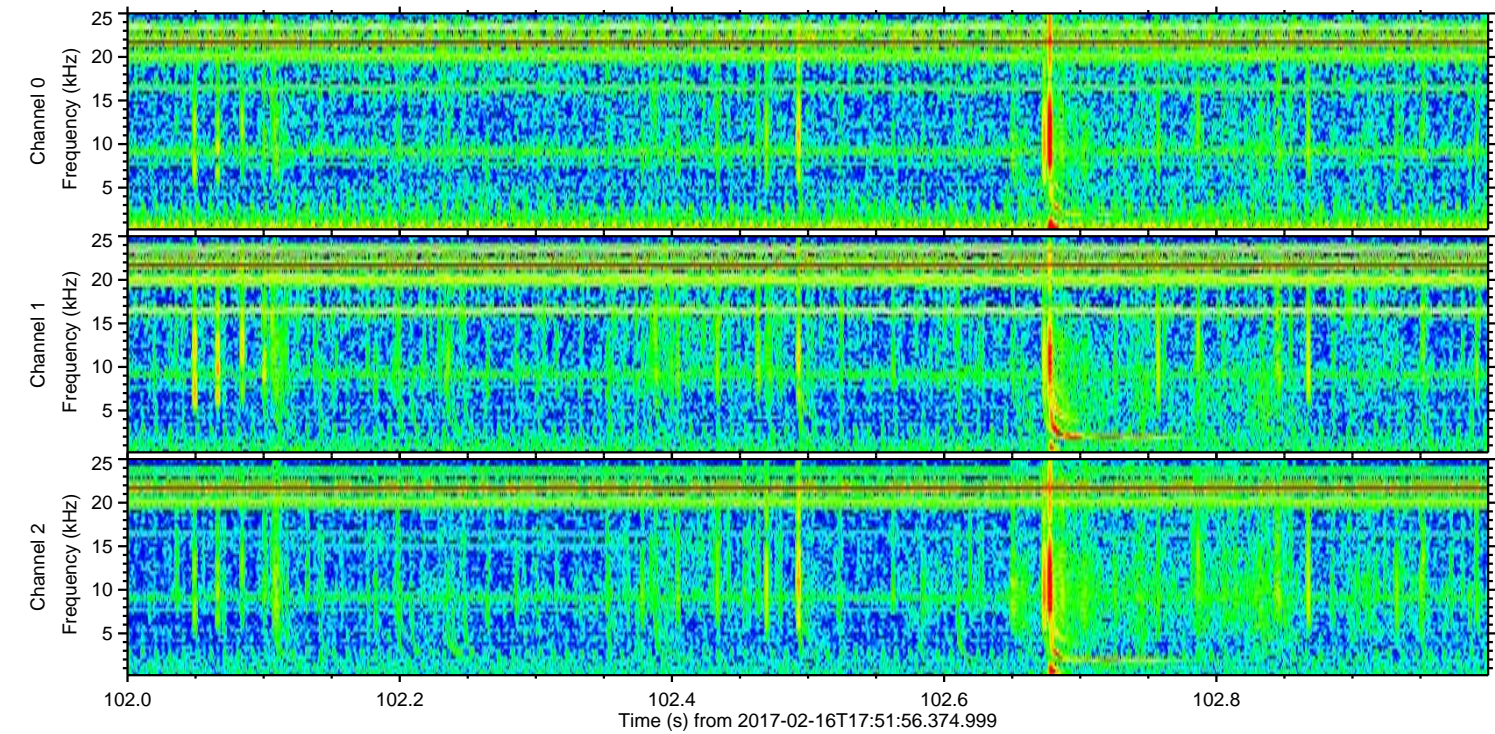
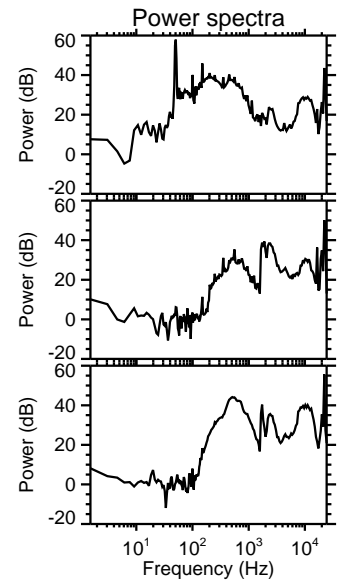
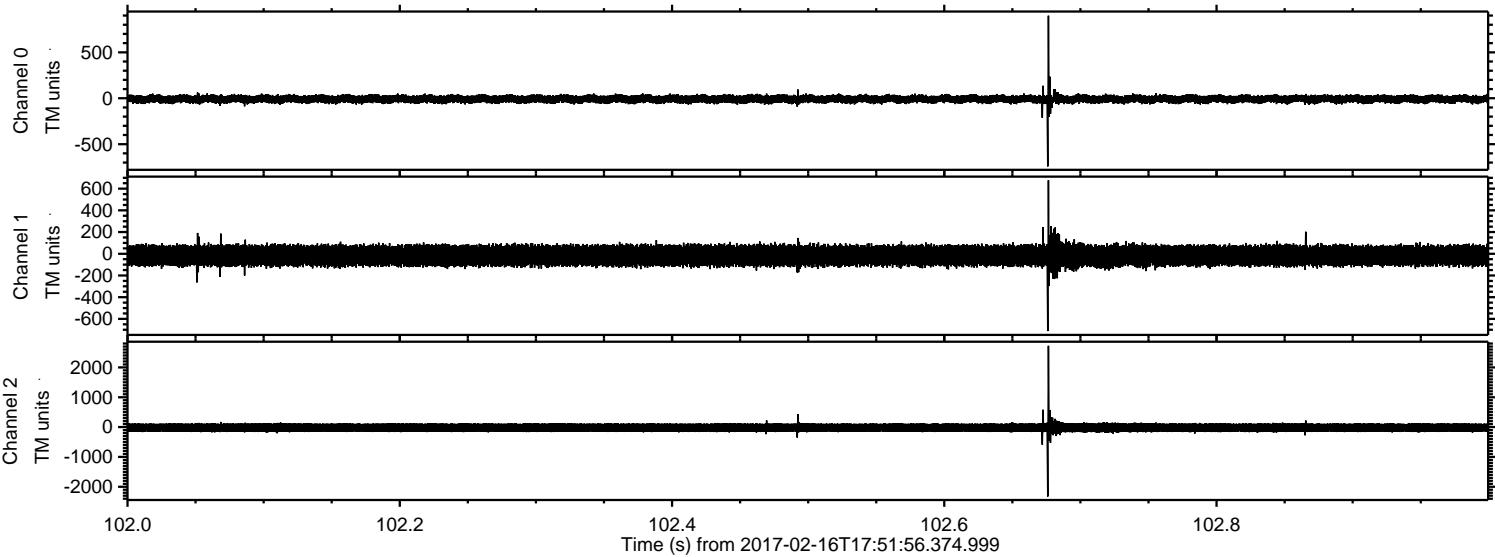

Processed Thu Feb 16 19:00:14 2017 by ELM ver.2012-10-06 from 001__elm20170216_175155__dat00.bin

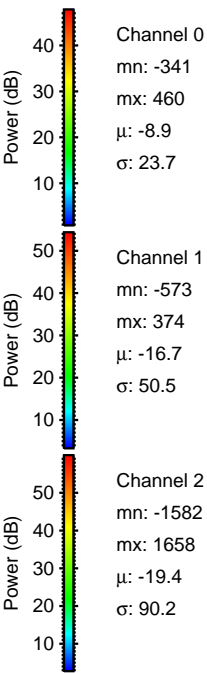
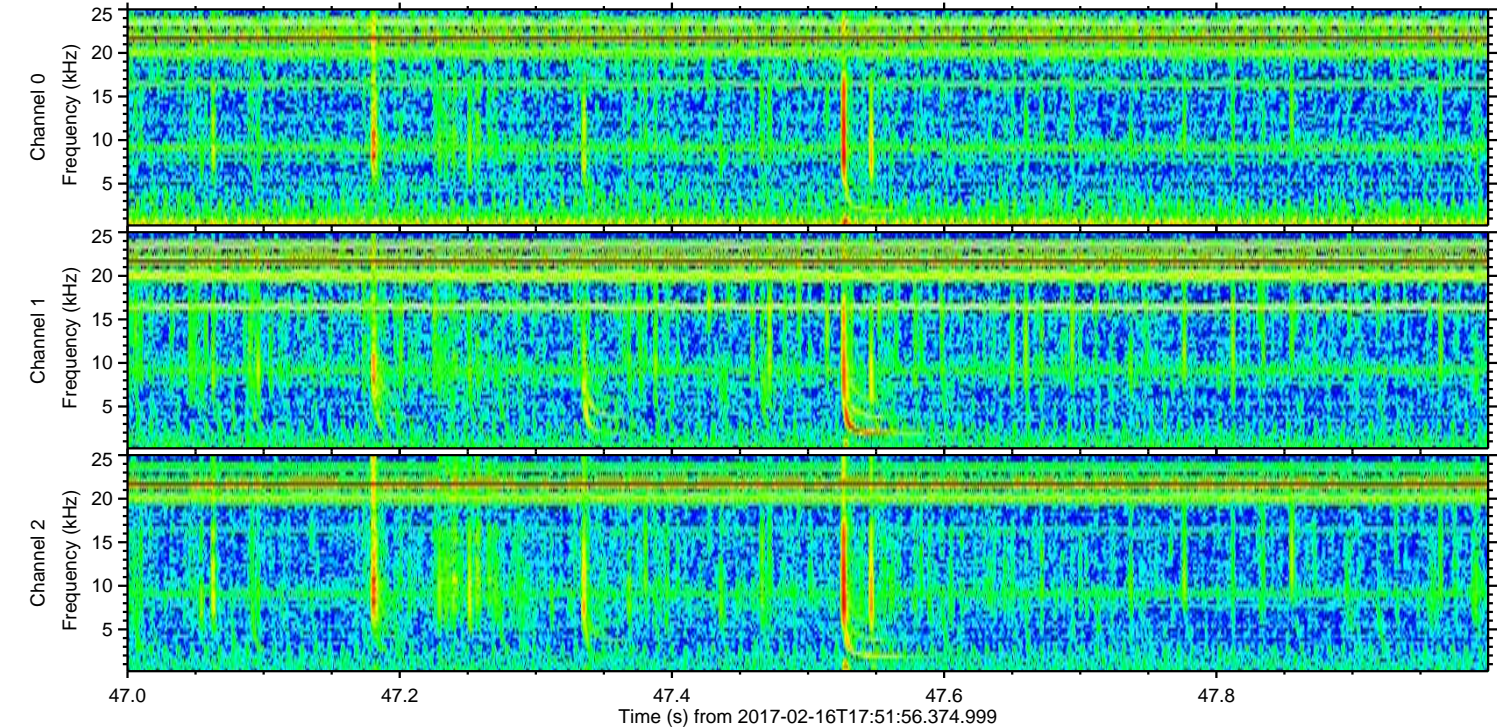
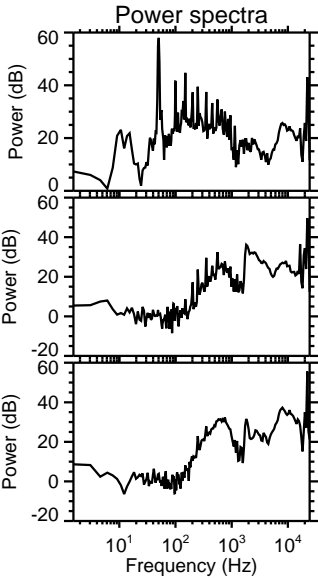
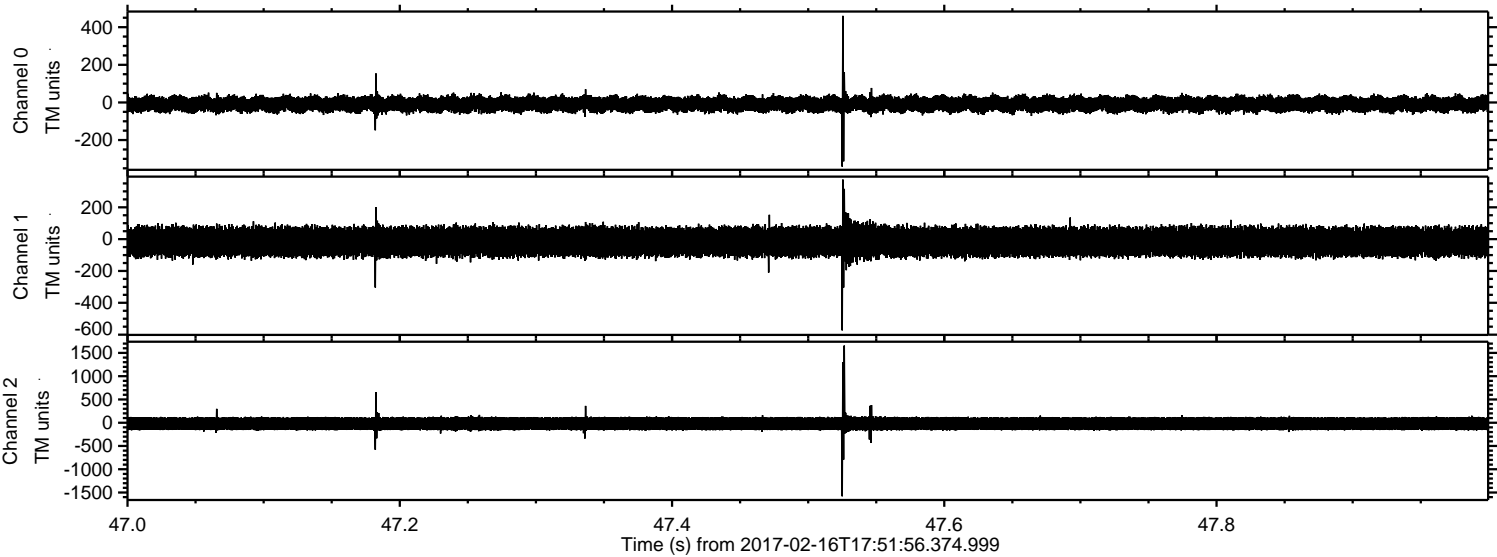

Processed Thu Feb 16 19:00:15 2017 by ELM ver.2012-10-06 from 001__elm20170216_175155__dat00.bin

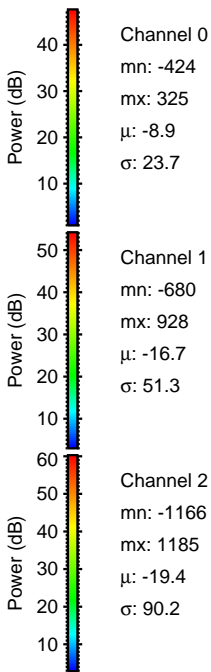
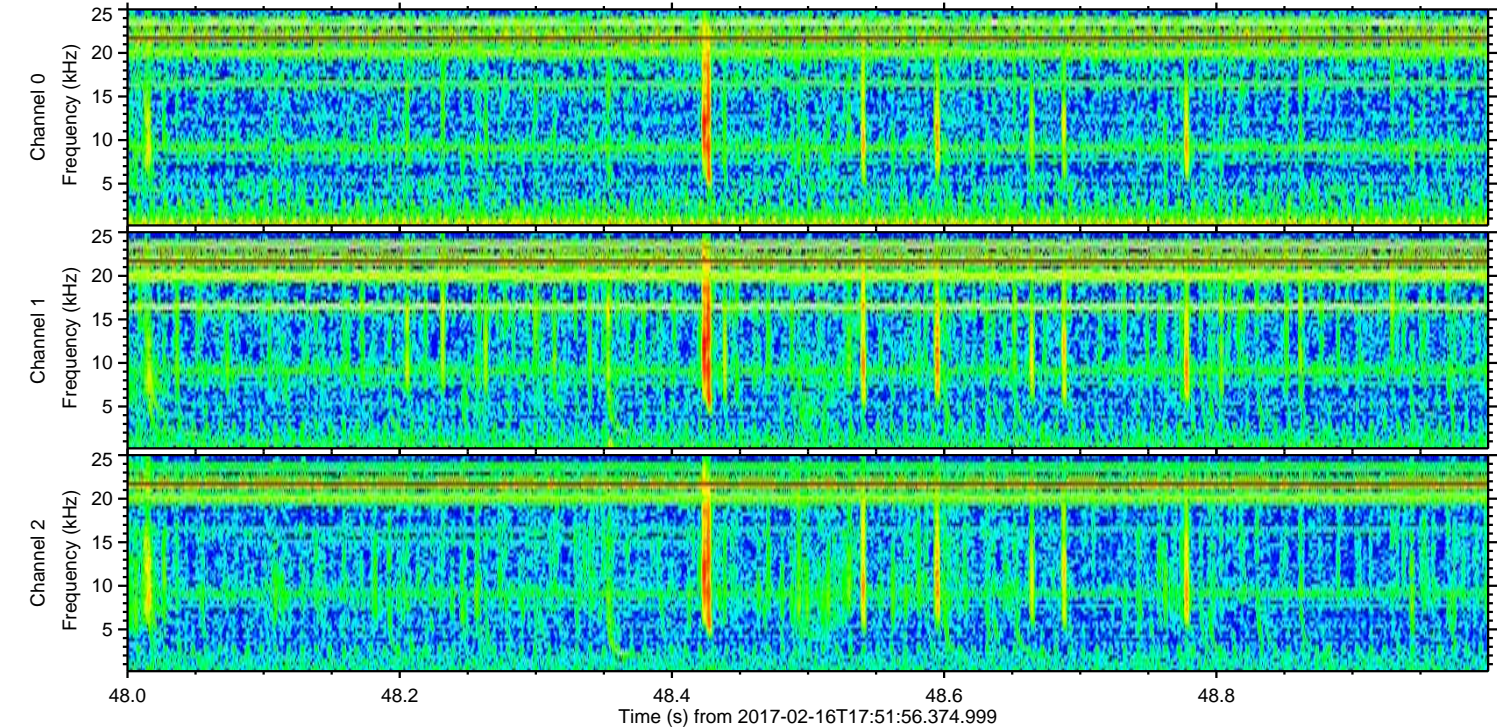
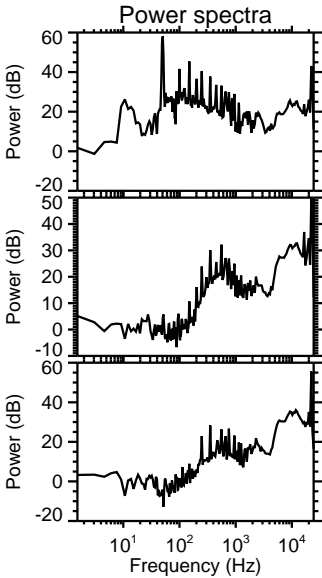
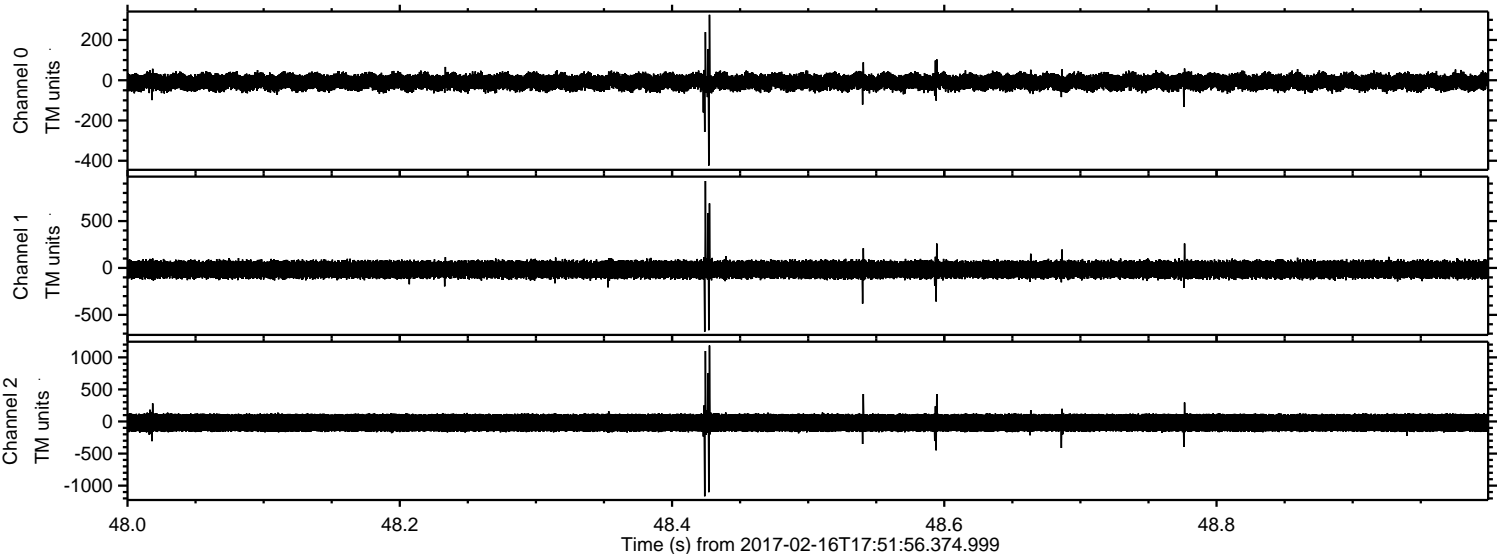

Processed Thu Feb 16 19:00:16 2017 by ELM ver.2012-10-06 from 001__elm20170216_175155__dat00.bin

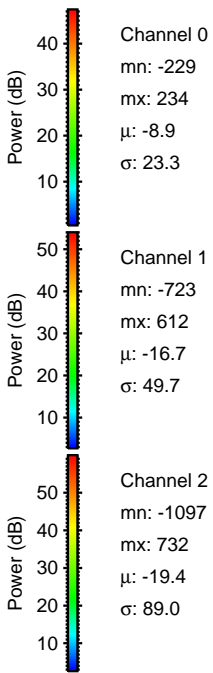
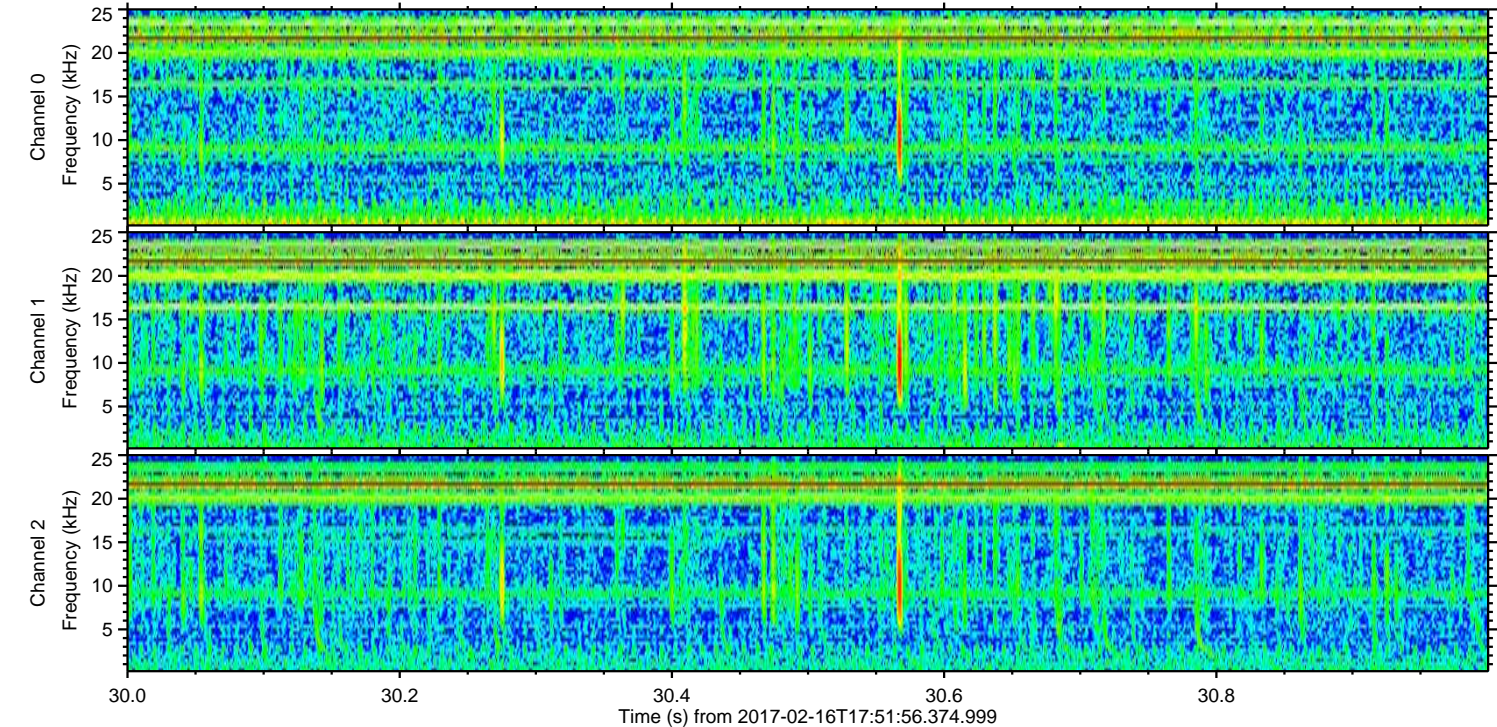
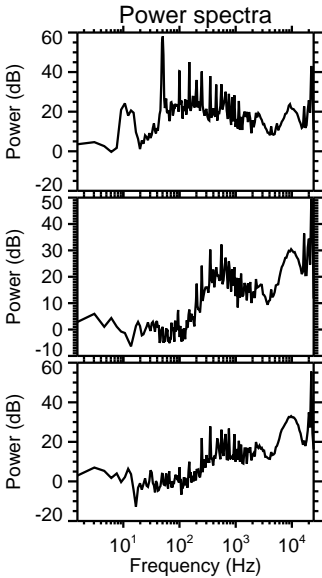
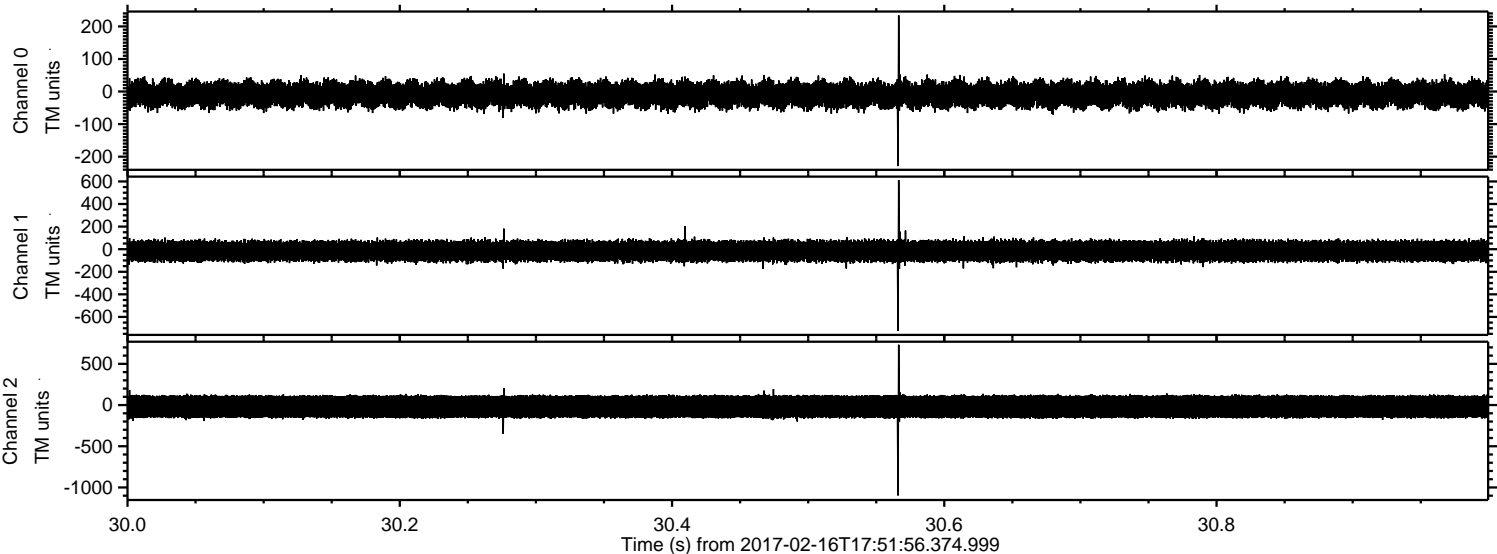

ELMAVAN 3D WAVEFORMS (Measured data sampled at 50 kHz) 51000 packets of 144 samples from 2017-02-16T17:51:56.374.999. Part 141/147

Processed Thu Feb 16 19:00:17 2017 by ELM ver.2012-10-06 from 001__elm20170216_175155__dat00.bin

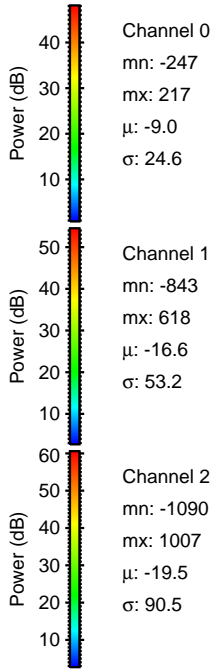
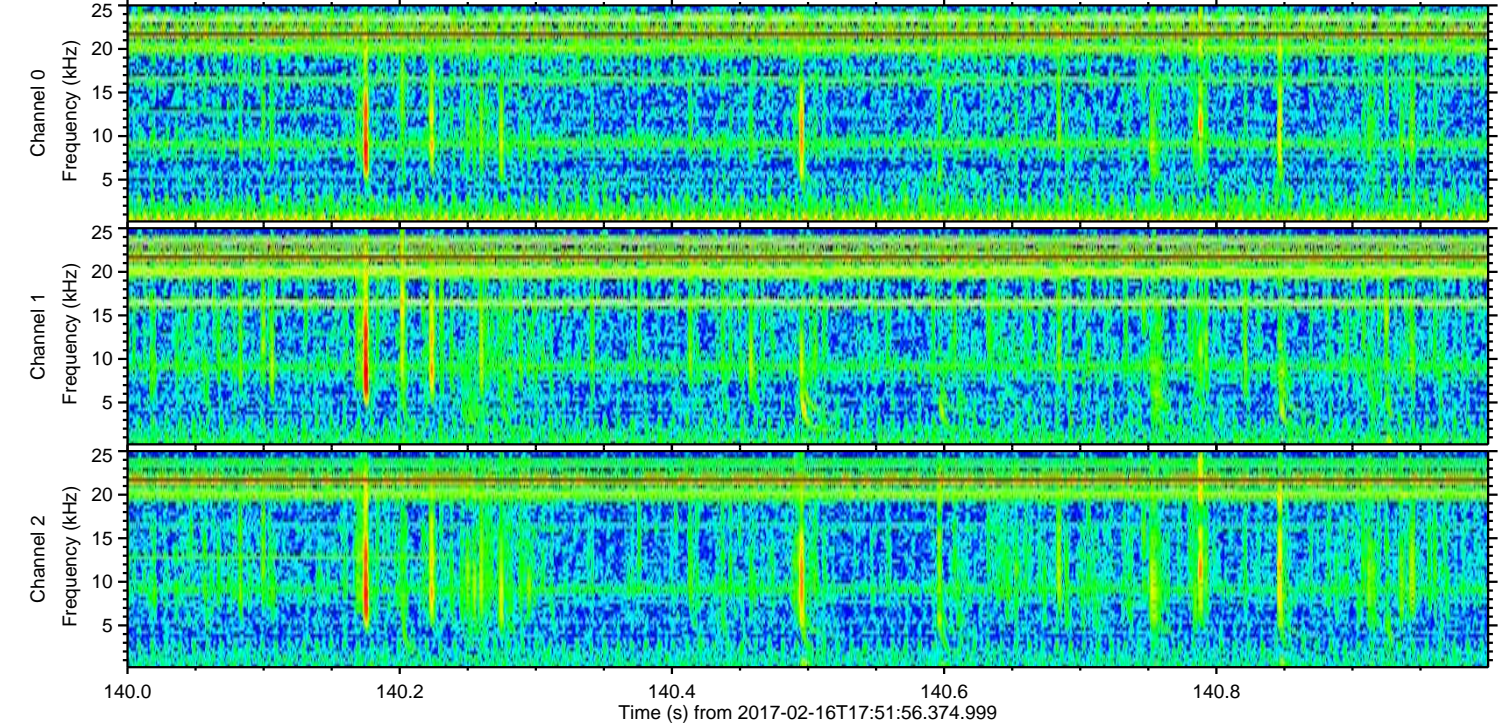
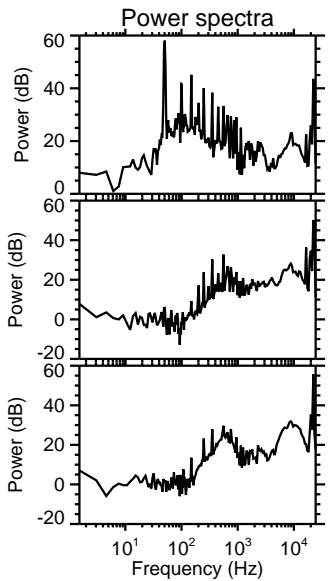
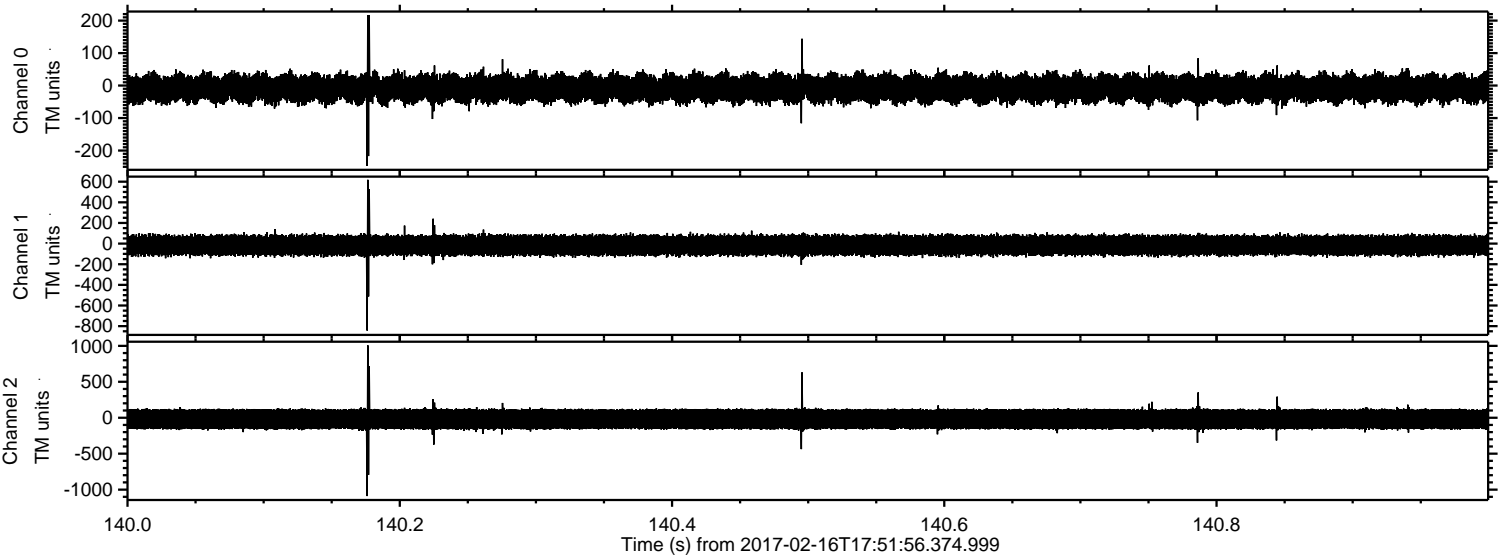

Processed Thu Feb 16 19:00:18 2017 by ELM ver.2012-10-06 from 001__elm20170216_175155__dat00.bin

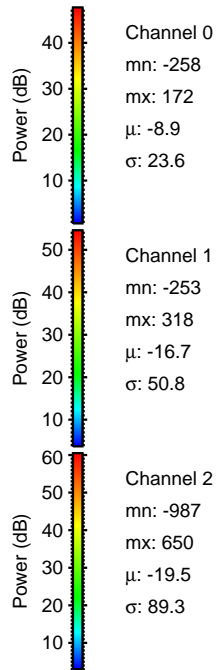
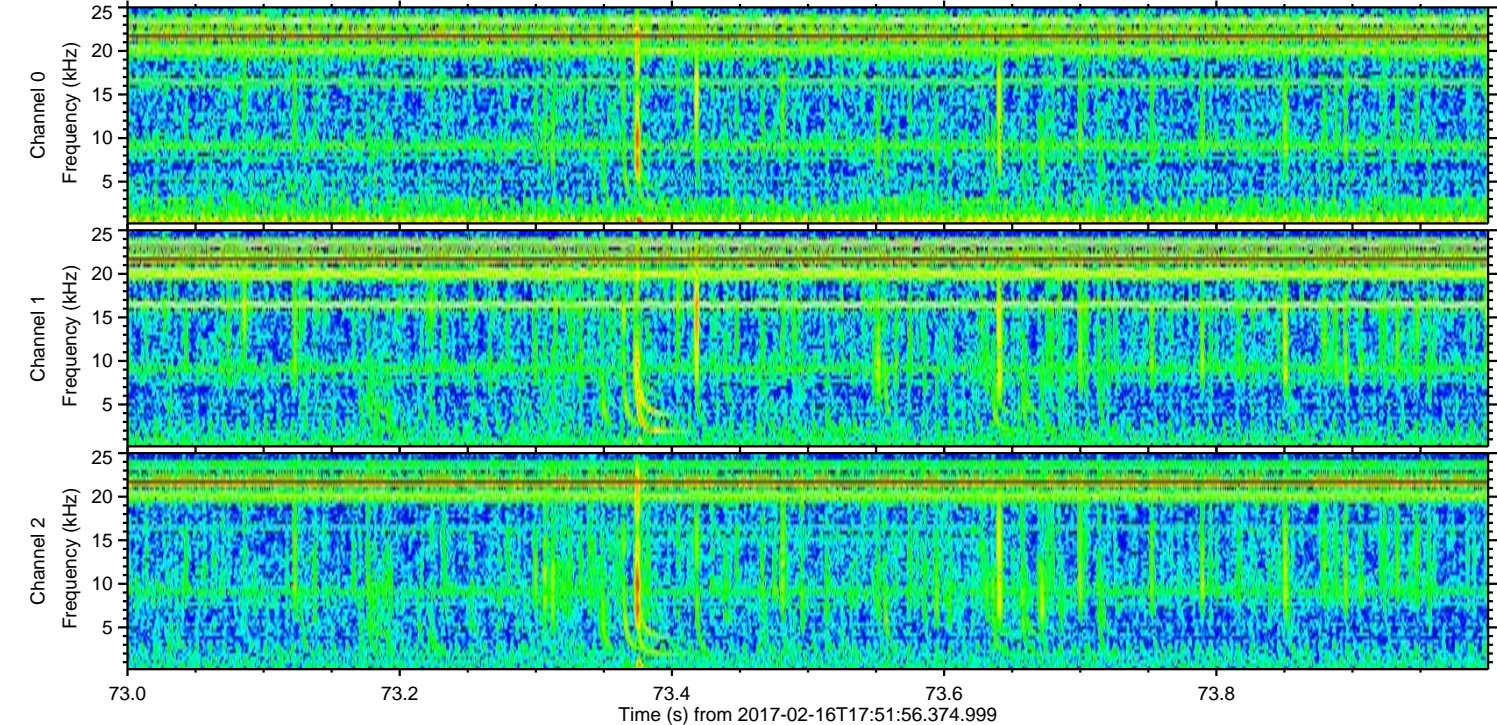
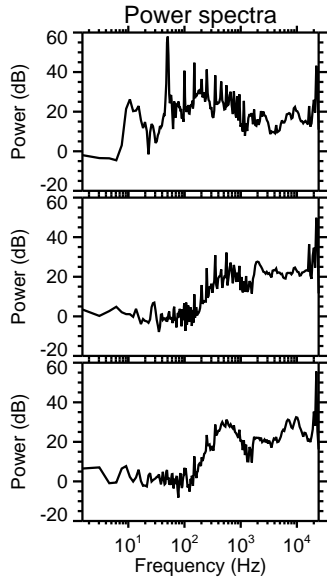
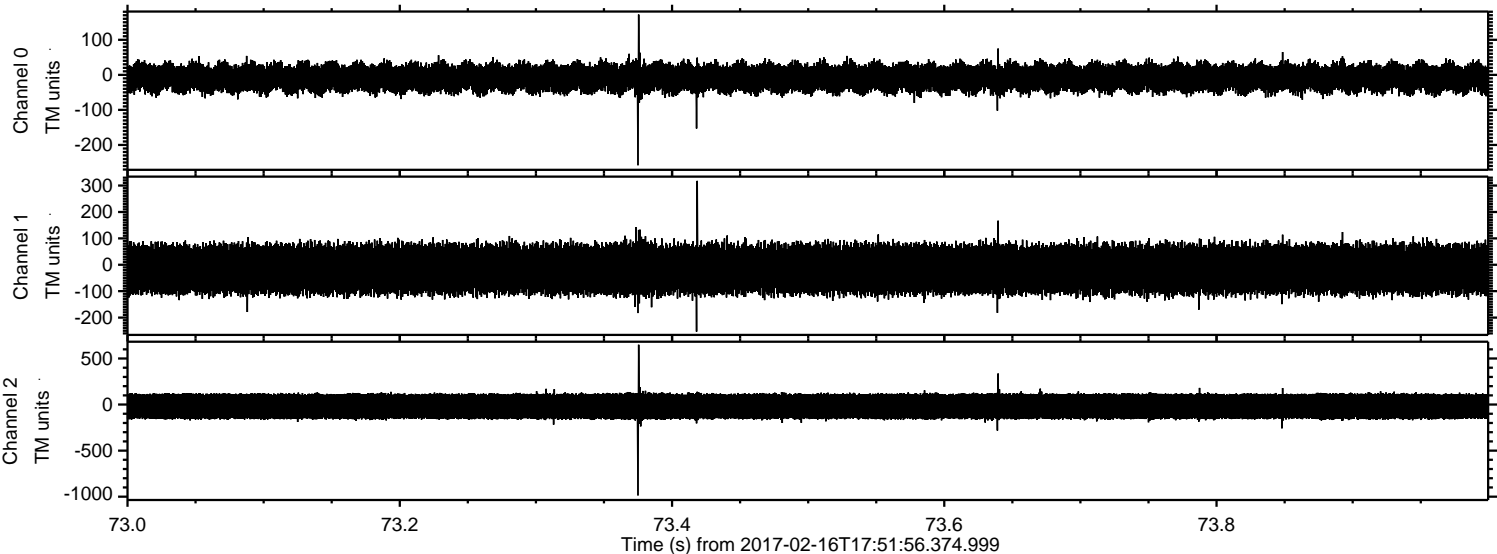

Processed Thu Feb 16 19:00:19 2017 by ELM ver.2012-10-06 from 001__elm20170216_175155__dat00.bin

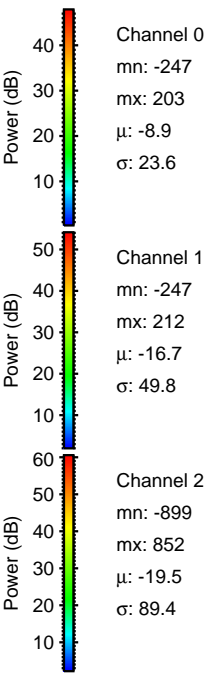
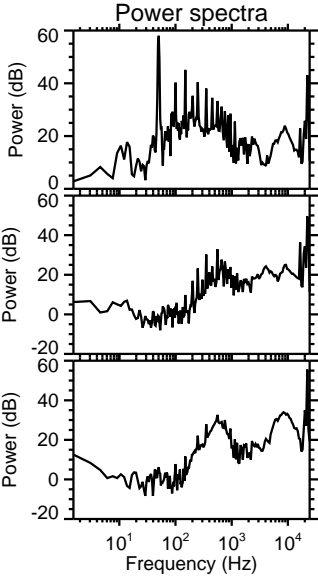
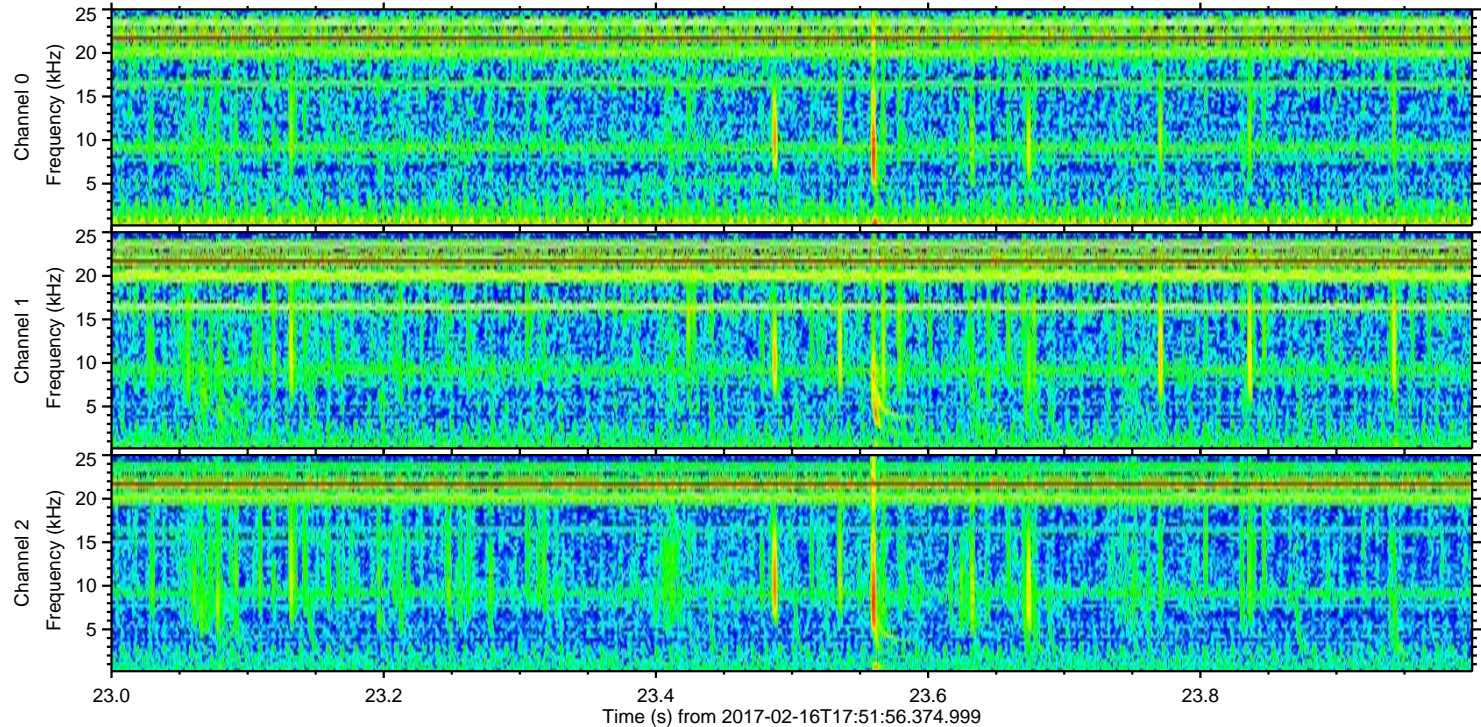
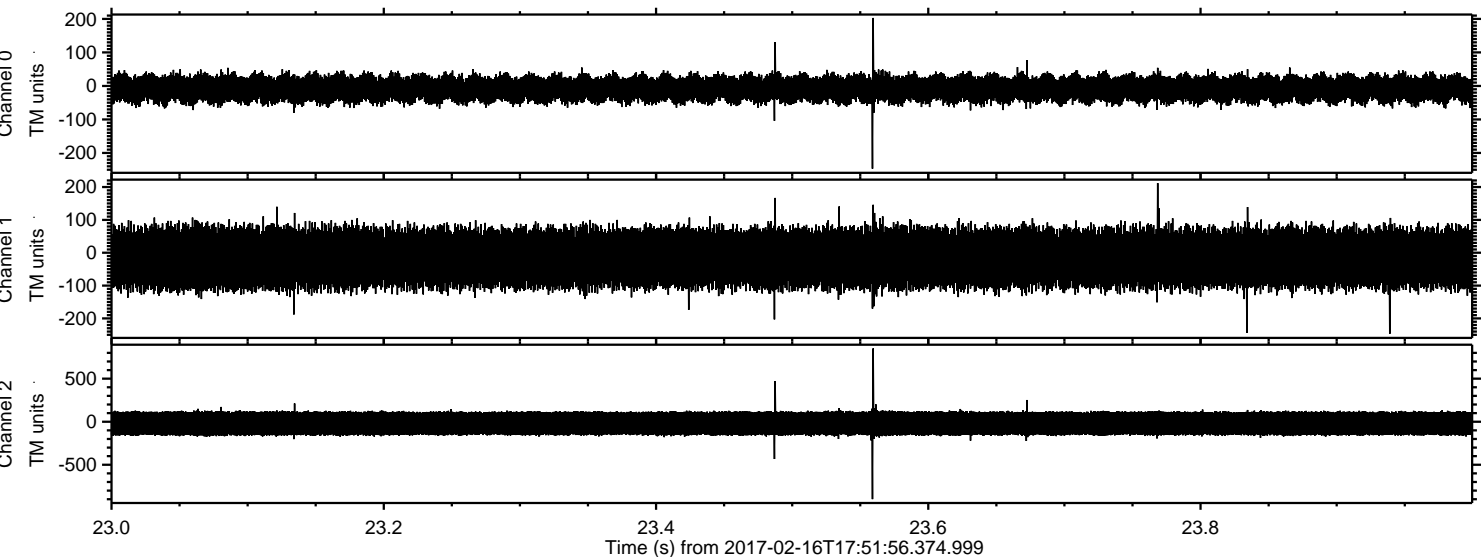

Channel 0
mn: -247
mx: 203
 μ : -8.9
 σ : 23.6

Channel 1
mn: -247
mx: 212
 μ : -16.7
 σ : 49.8

Channel 2
mn: -899
mx: 852
 μ : -19.5
 σ : 89.4

Processed Thu Feb 16 19:00:20 2017 by ELM ver.2012-10-06 from 001__elm20170216_175155__dat00.bin

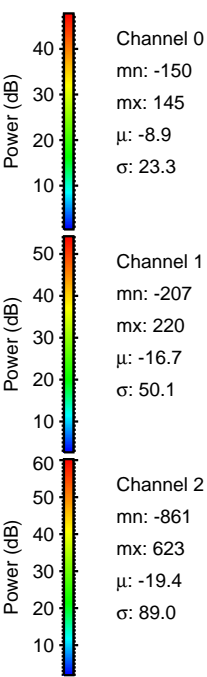
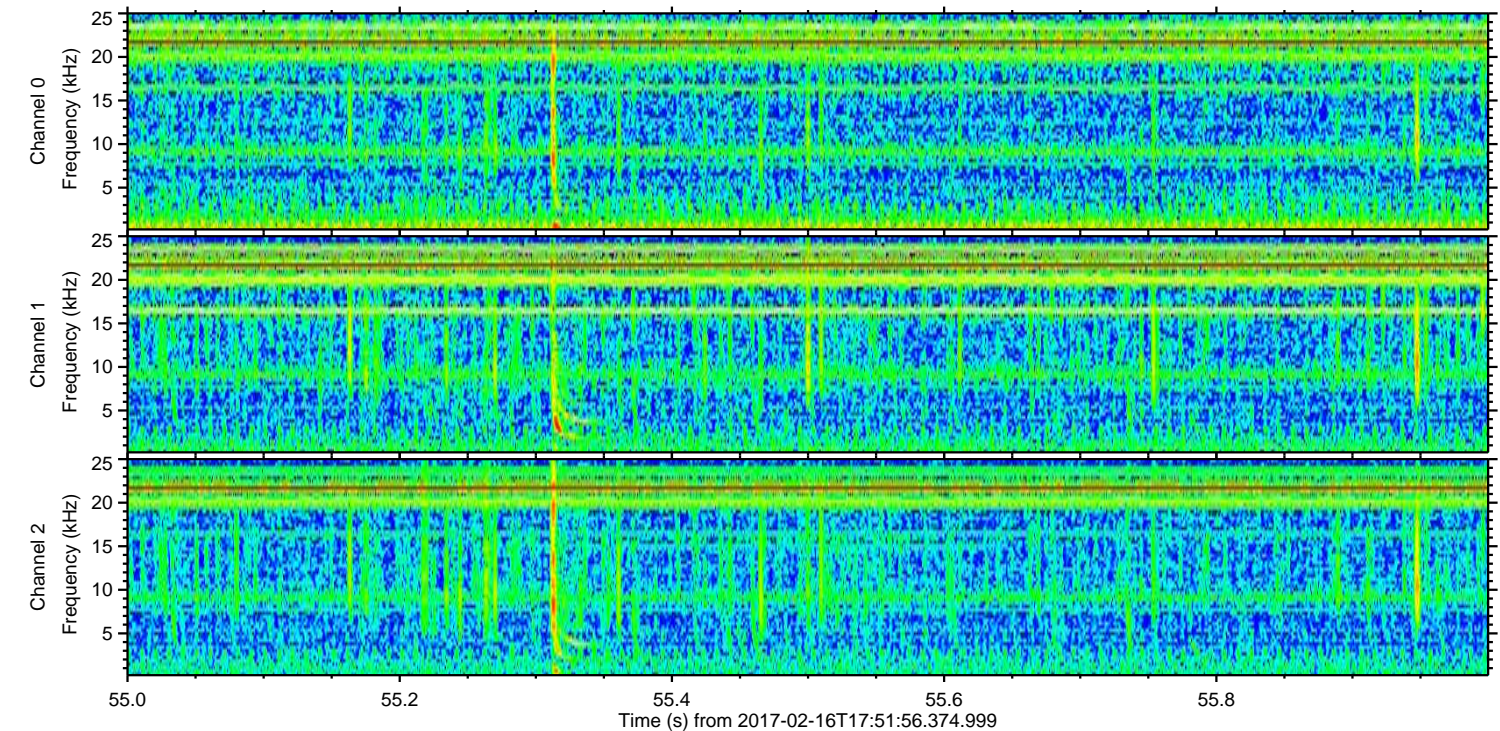
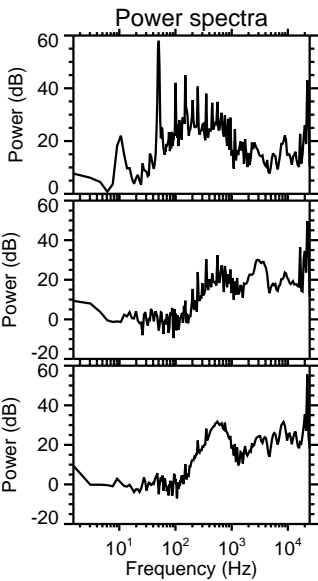
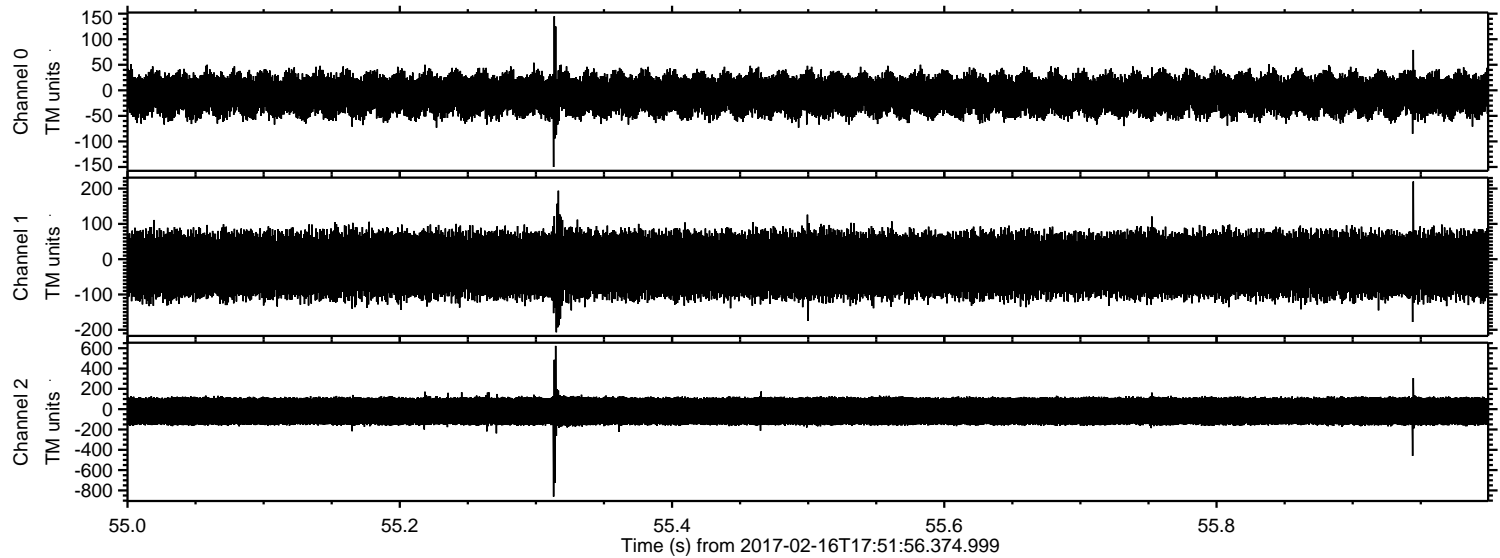

Processed Thu Feb 16 19:00:21 2017 by ELM ver.2012-10-06 from 001__elm20170216_175155__dat00.bin

