

ELMAVAN 3D WAVEFORMS (Measured data sampled at 50 kHz) 51000 packets of 144 samples from 2017-02-16T16:01:51.828.999.

Processed Thu Feb 16 17:09:48 2017 by ELM ver.2012-10-06 from 001__elm20170216_160150__dat00.bin

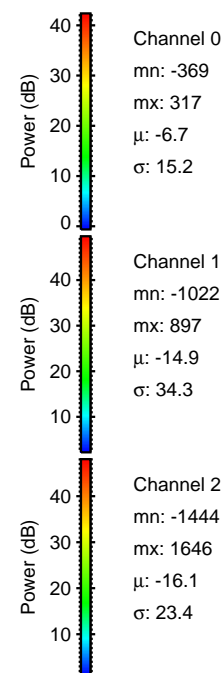

Processed Thu Feb 16 17:09:59 2017 by ELM ver.2012-10-06 from 001__elm20170216_160150__dat00.bin

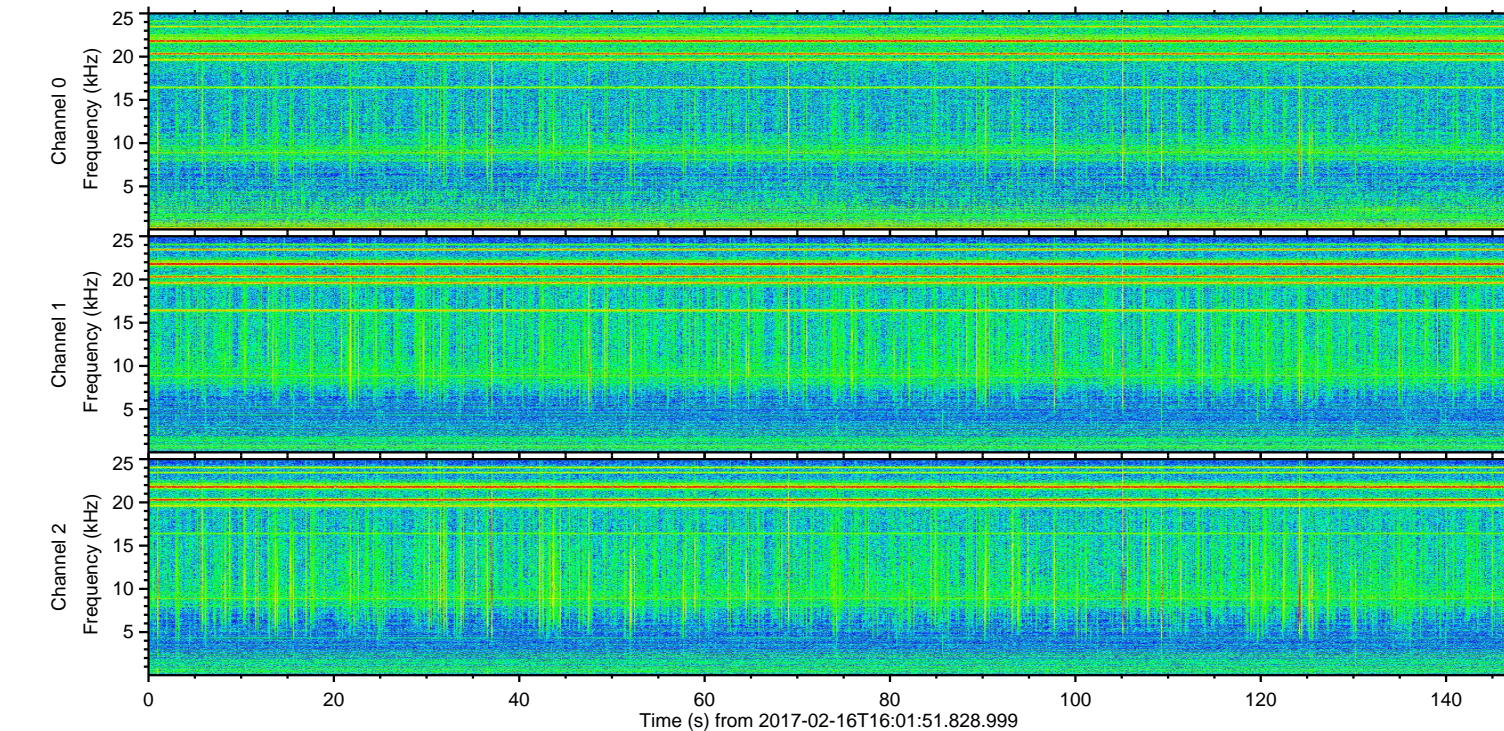
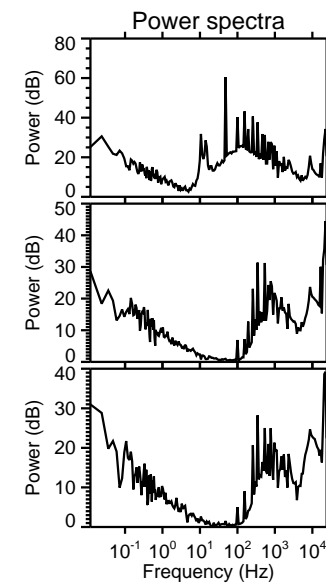
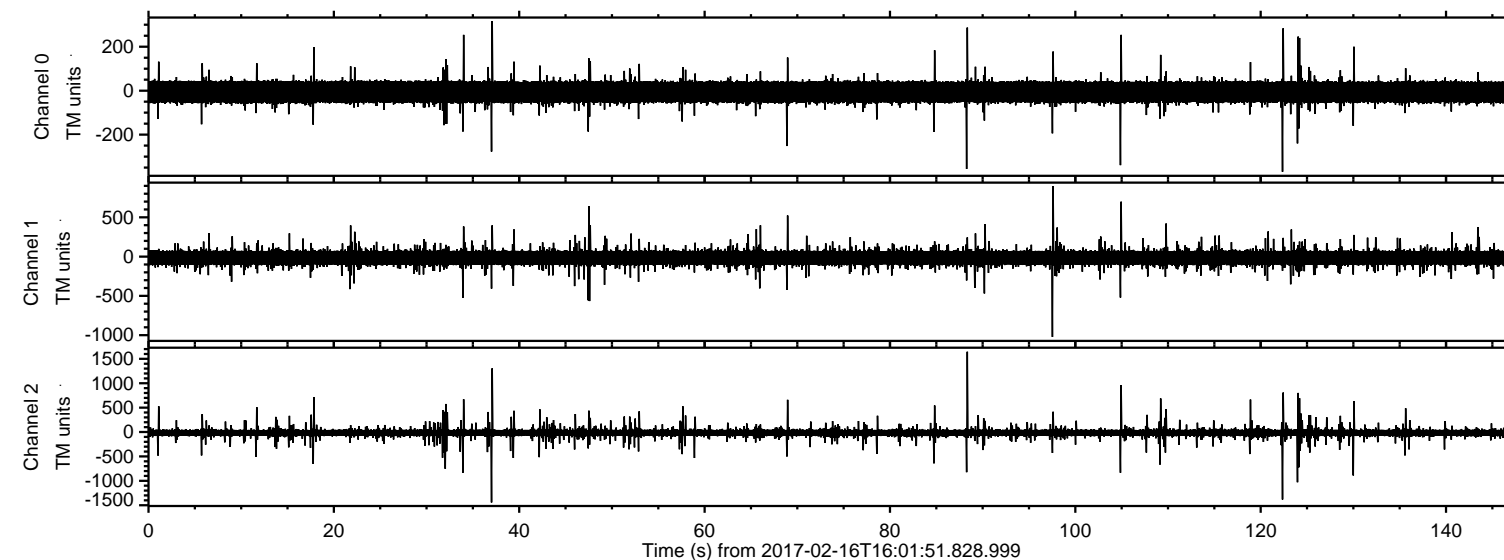
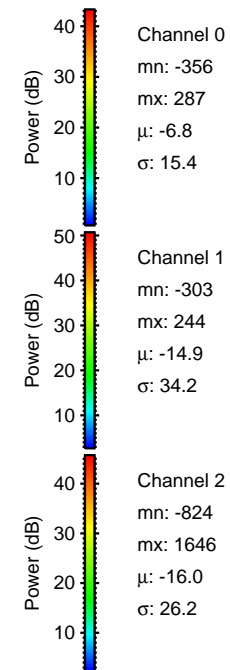
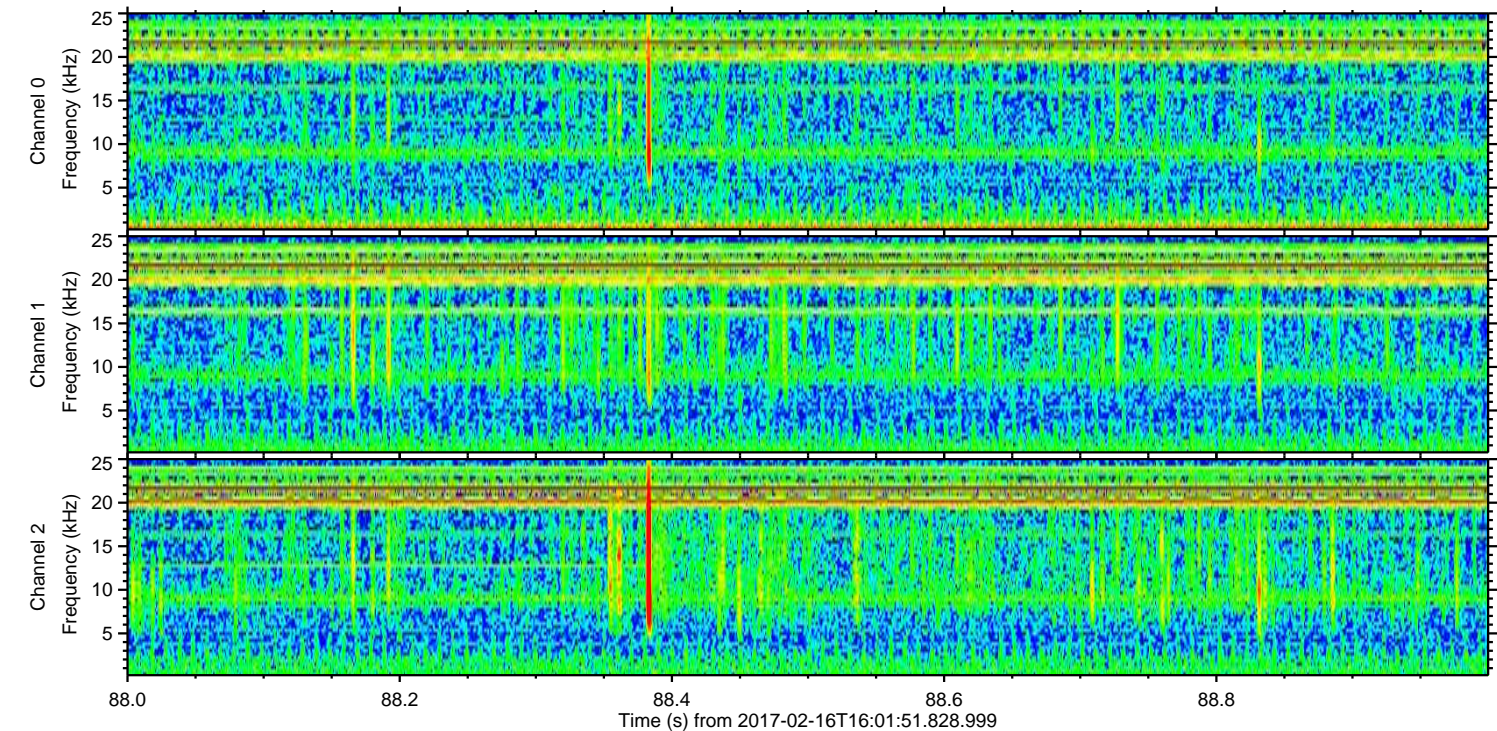
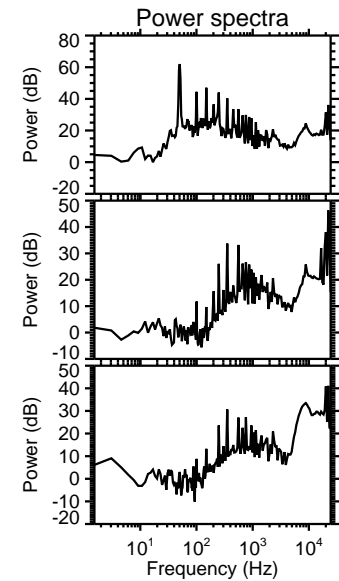
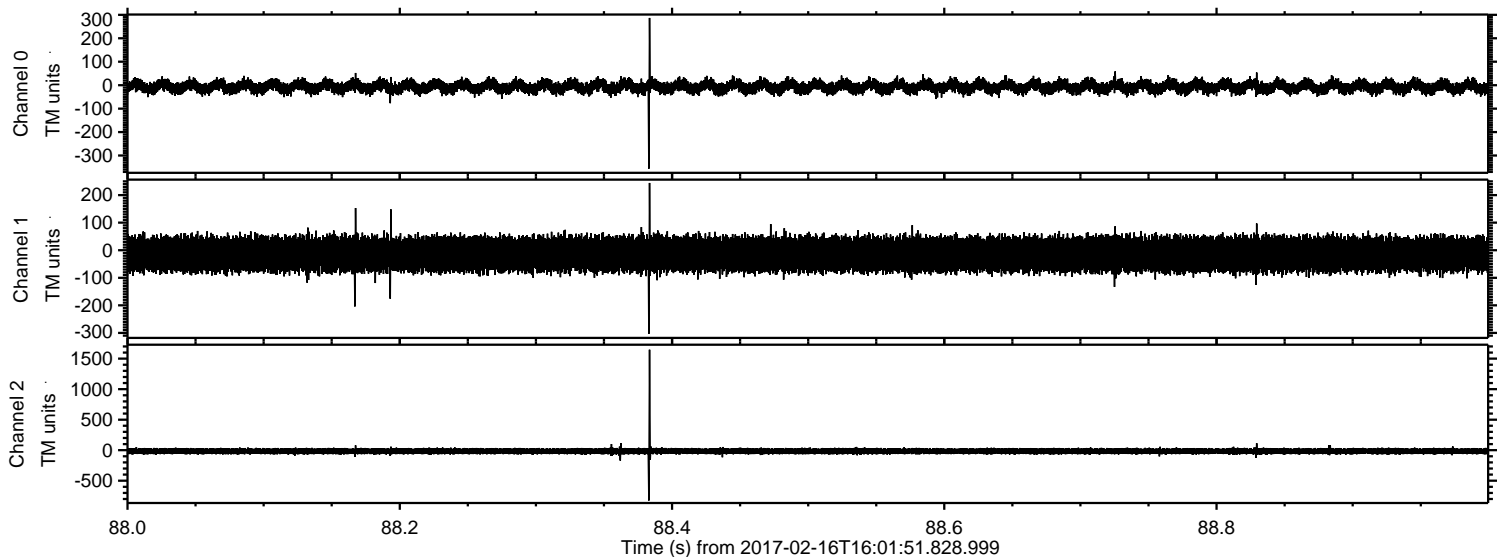

Processed Thu Feb 16 17:10:00 2017 by ELM ver.2012-10-06 from 001__elm20170216_160150__dat00.bin

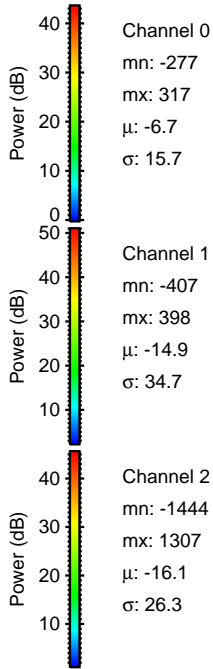
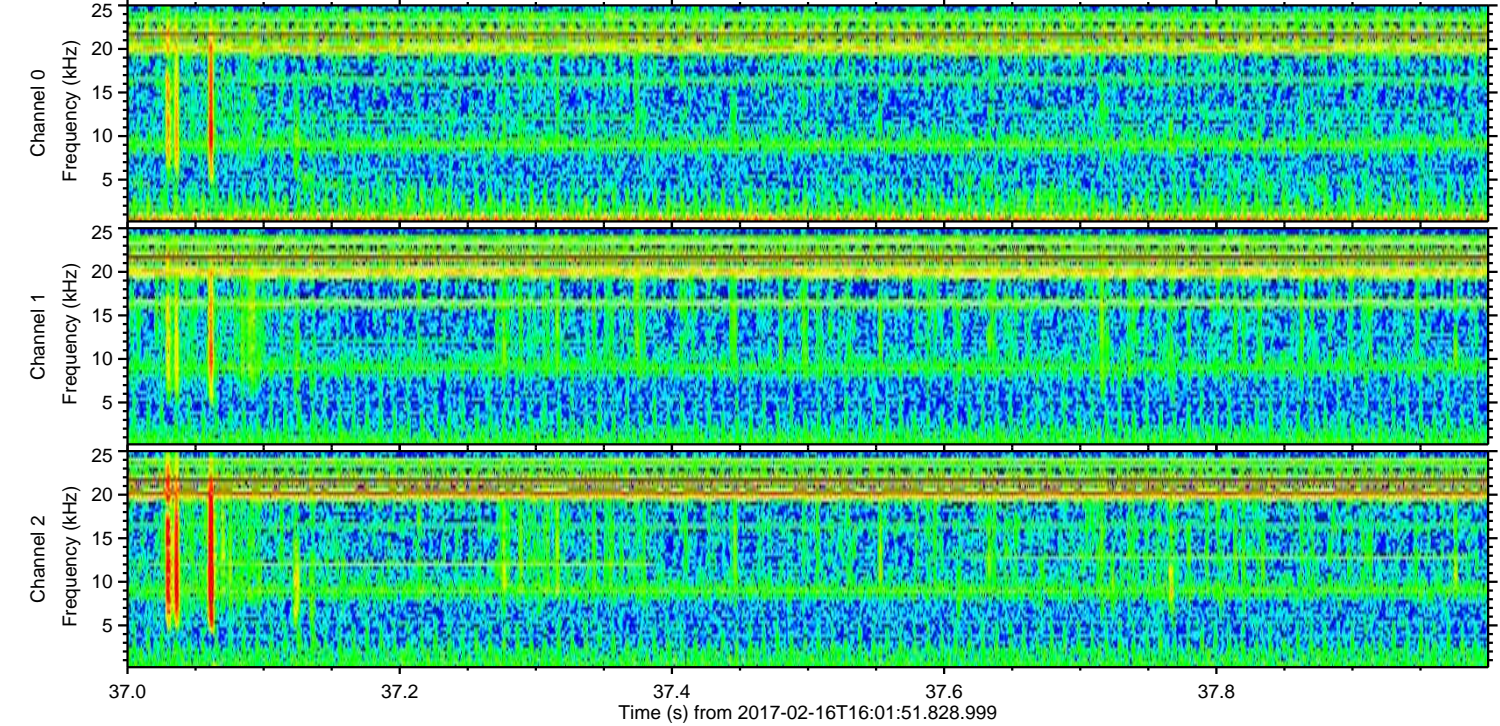
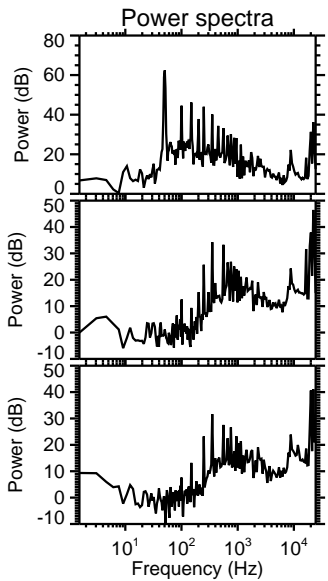
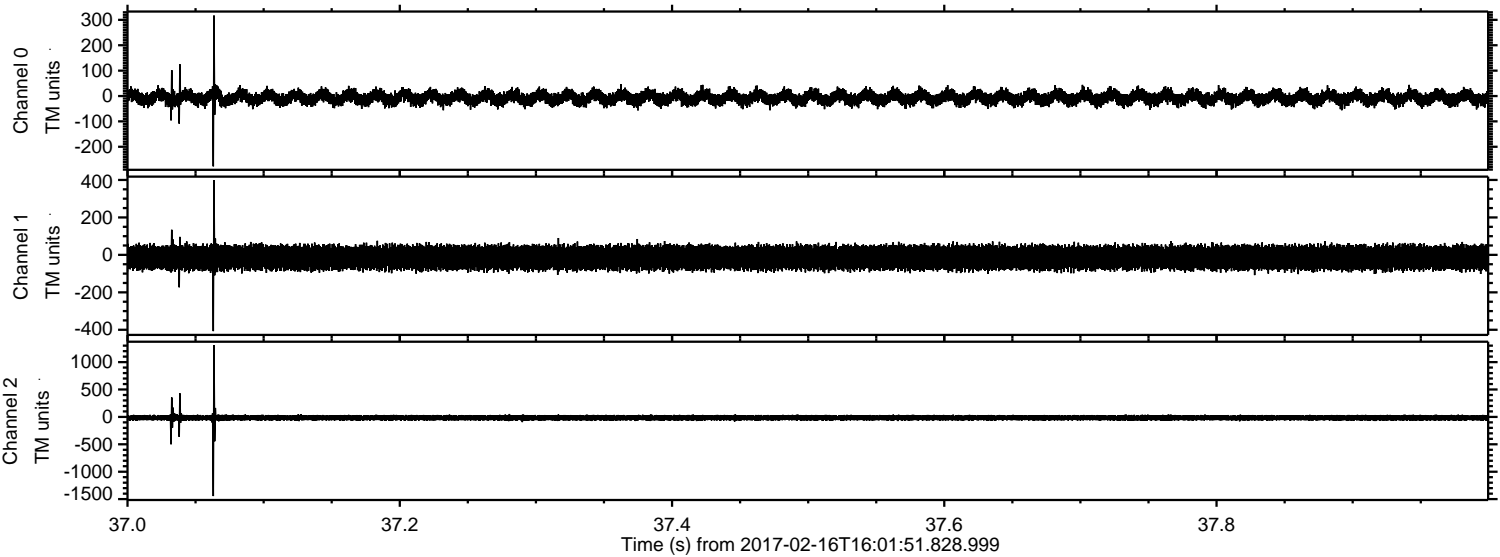

ELMAVAN 3D WAVEFORMS (Measured data sampled at 50 kHz) 51000 packets of 144 samples from 2017-02-16T16:01:51.828.999. Part 123/147

Processed Thu Feb 16 17:10:01 2017 by ELM ver.2012-10-06 from 001__elm20170216_160150__dat00.bin

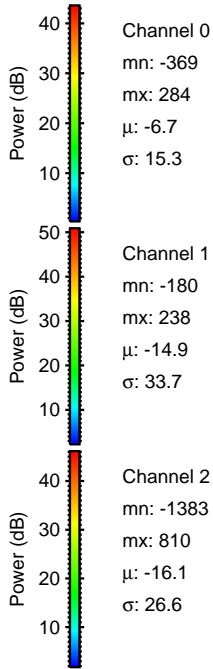
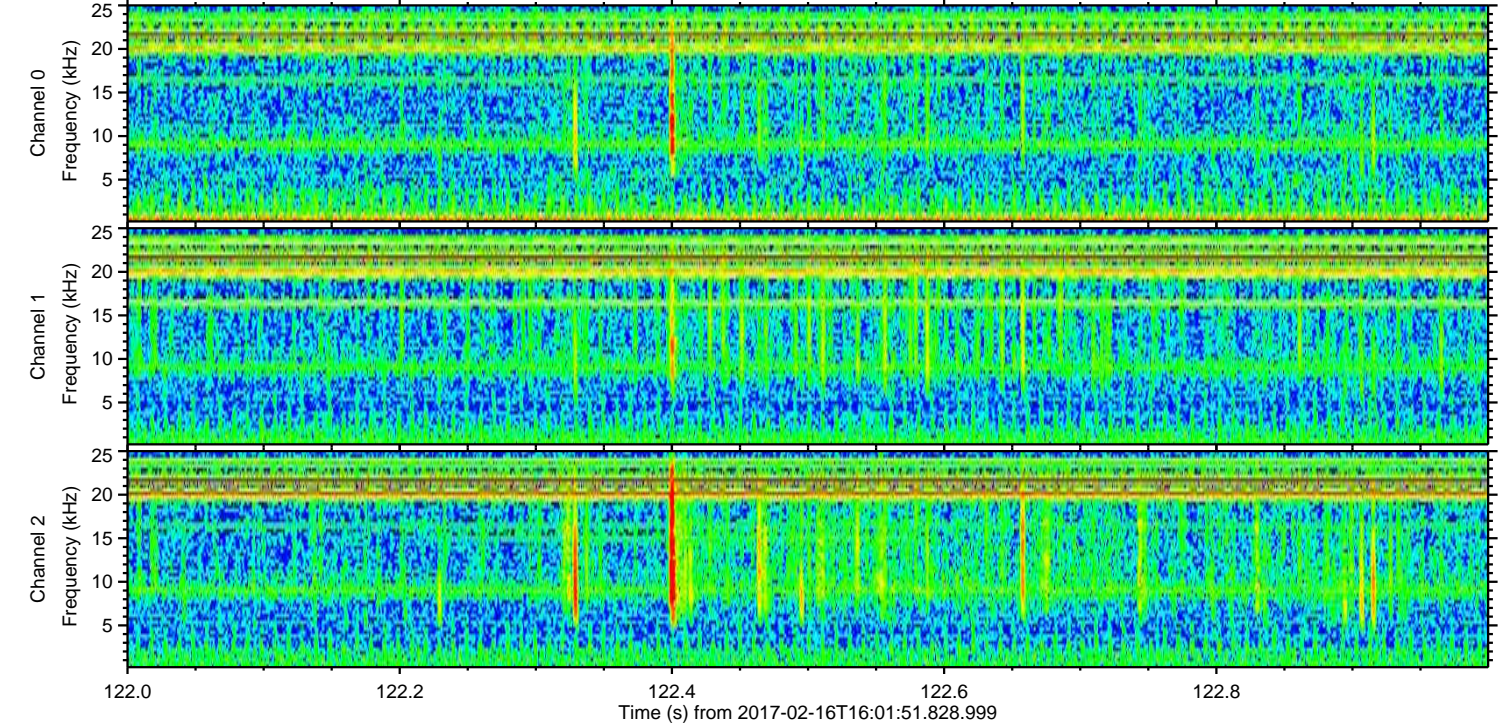
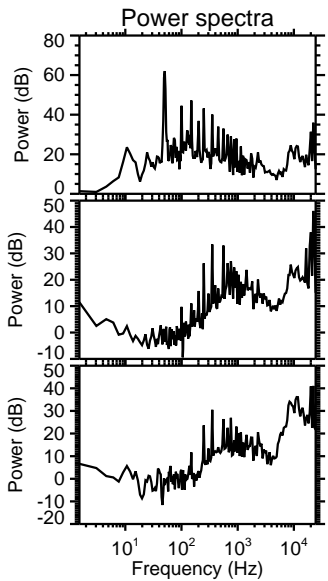
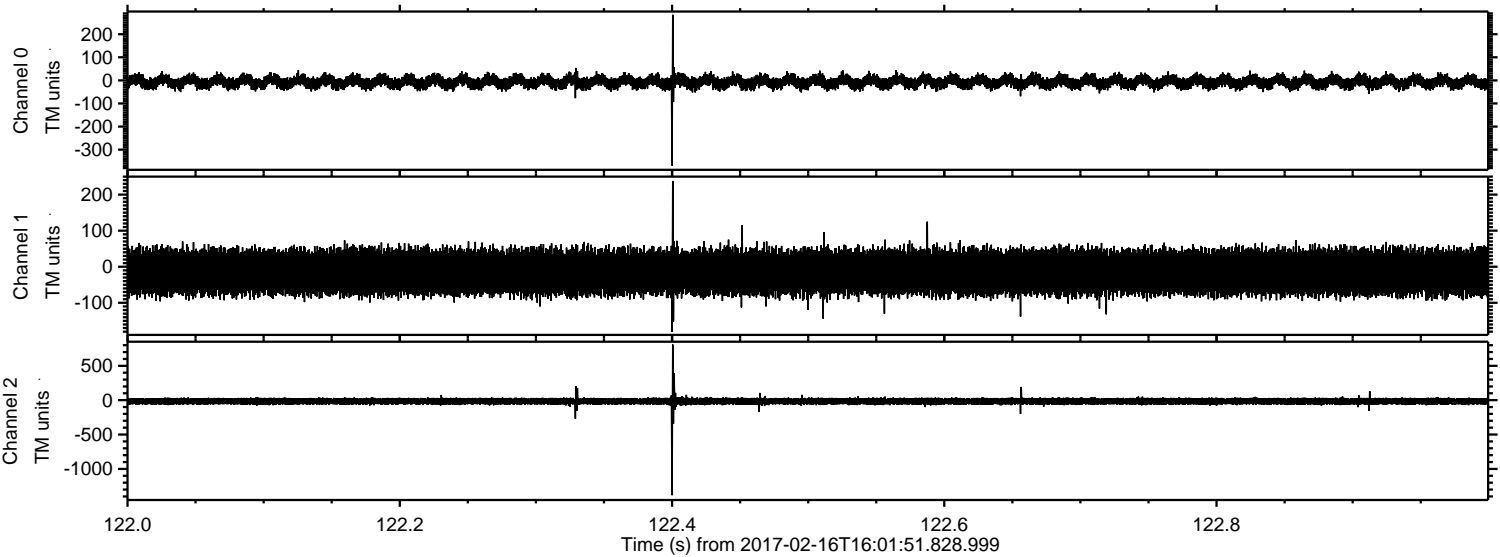

ELMAVAN 3D WAVEFORMS (Measured data sampled at 50 kHz) 51000 packets of 144 samples from 2017-02-16T16:01:51.828.999. Part 125/147

Processed Thu Feb 16 17:10:02 2017 by ELM ver.2012-10-06 from 001__elm20170216_160150__dat00.bin

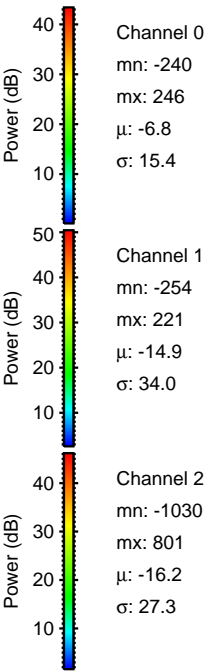
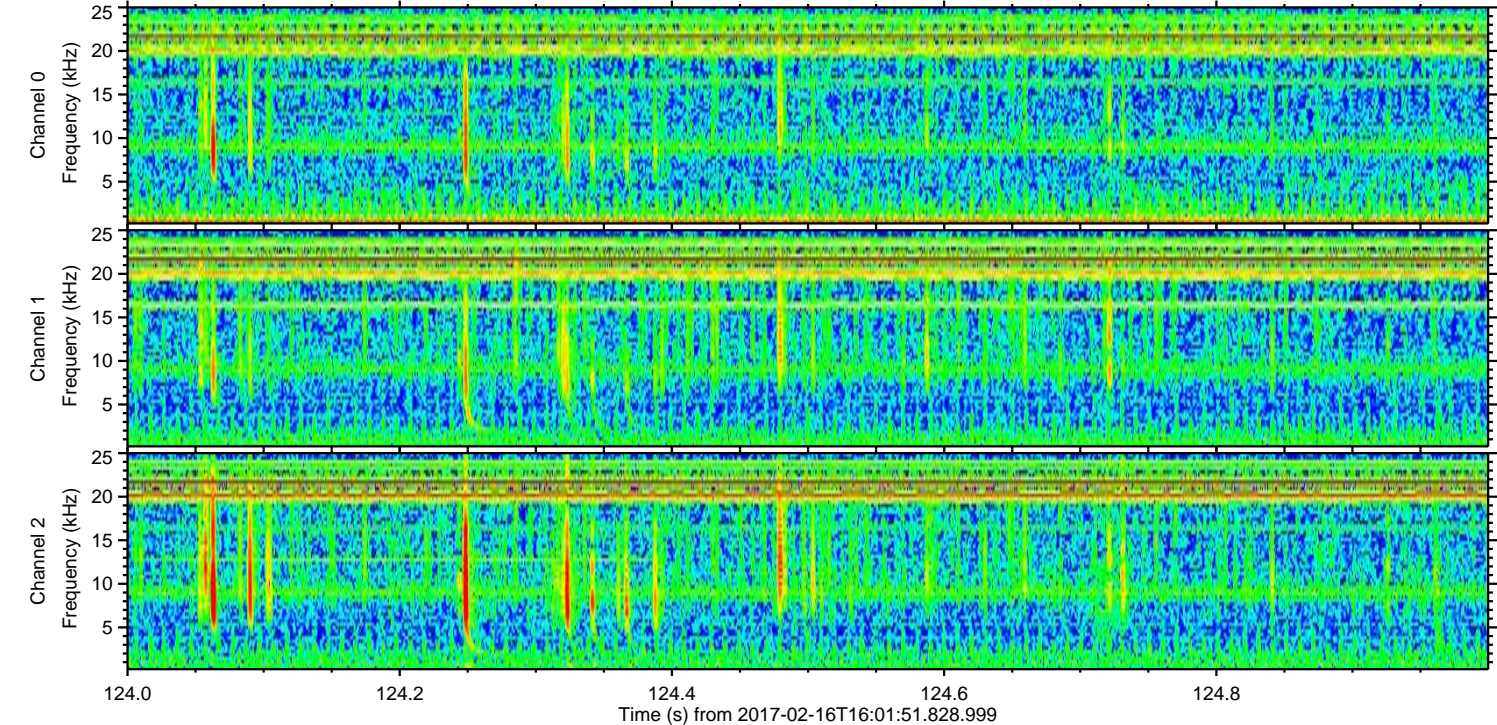
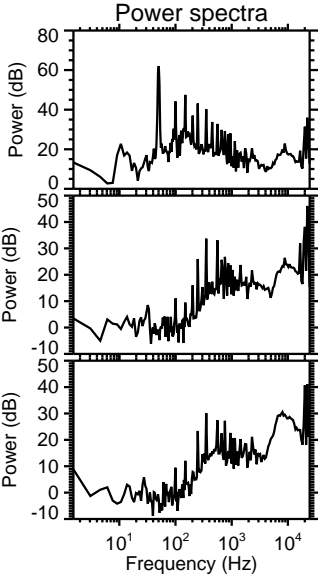
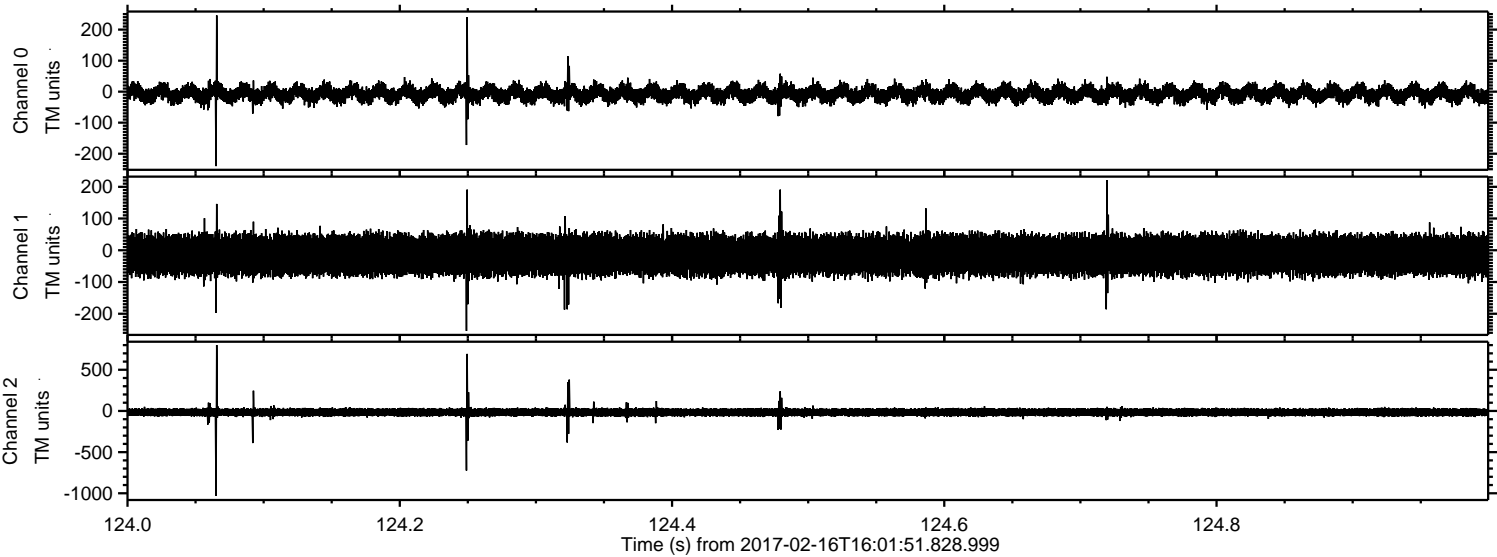

Processed Thu Feb 16 17:10:03 2017 by ELM ver.2012-10-06 from 001__elm20170216_160150__dat00.bin

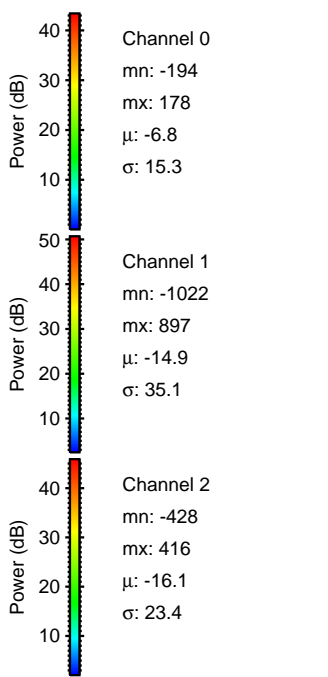
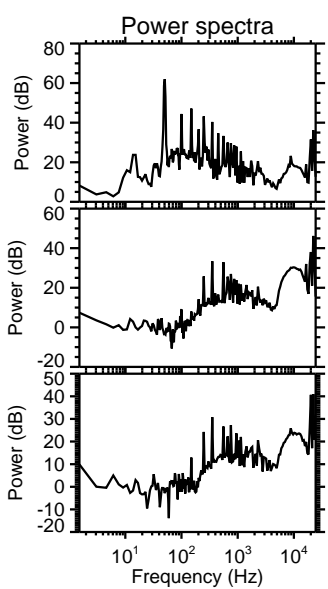
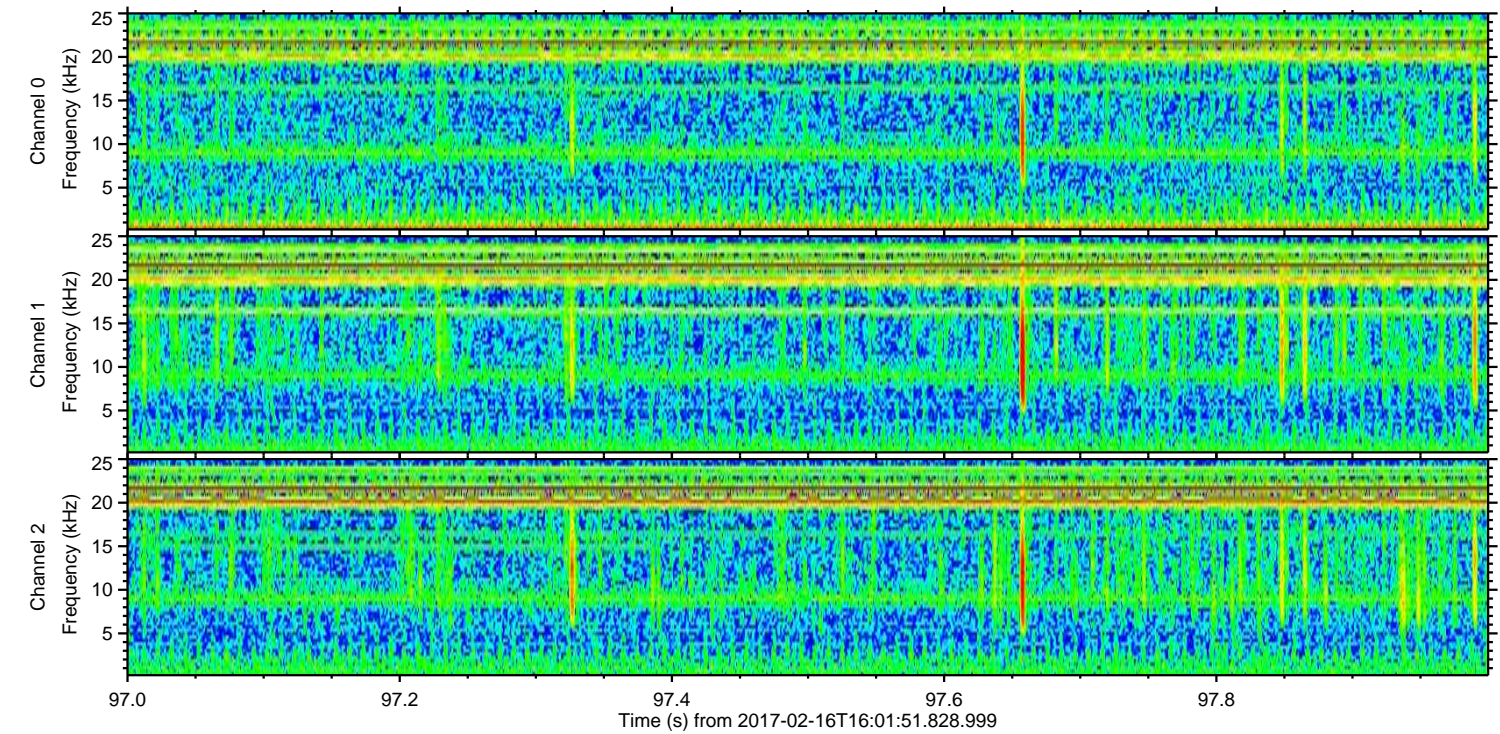
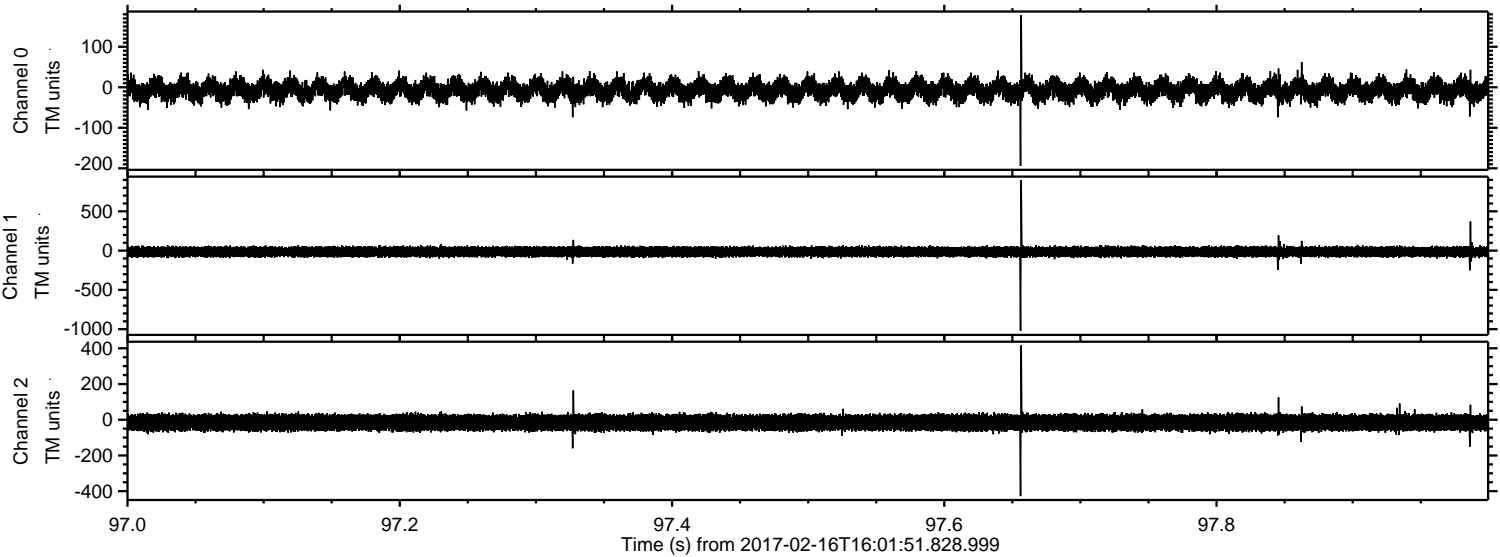

ELMAVAN 3D WAVEFORMS (Measured data sampled at 50 kHz) 51000 packets of 144 samples from 2017-02-16T16:01:51.828.999. Part 106/147

Processed Thu Feb 16 17:10:04 2017 by ELM ver.2012-10-06 from 001__elm20170216_160150__dat00.bin

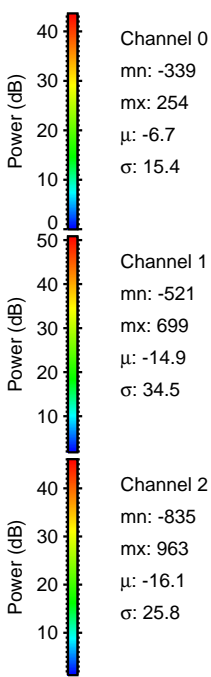
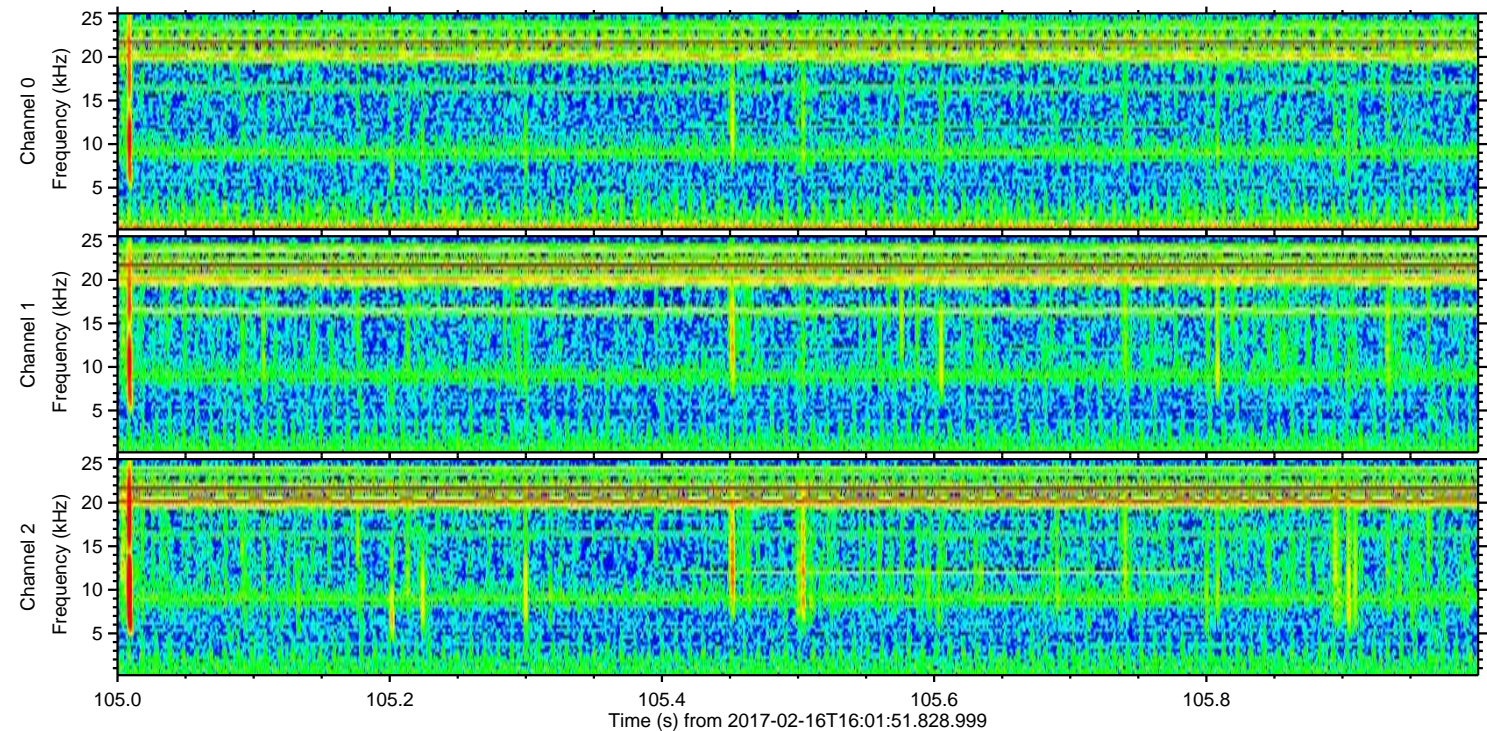
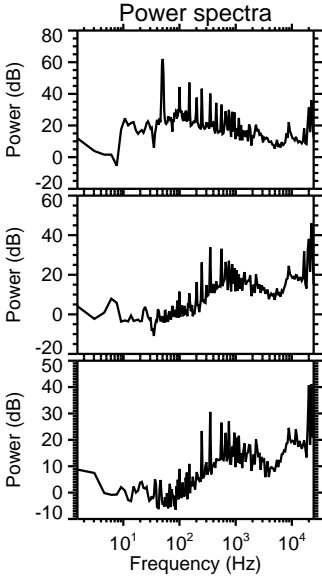
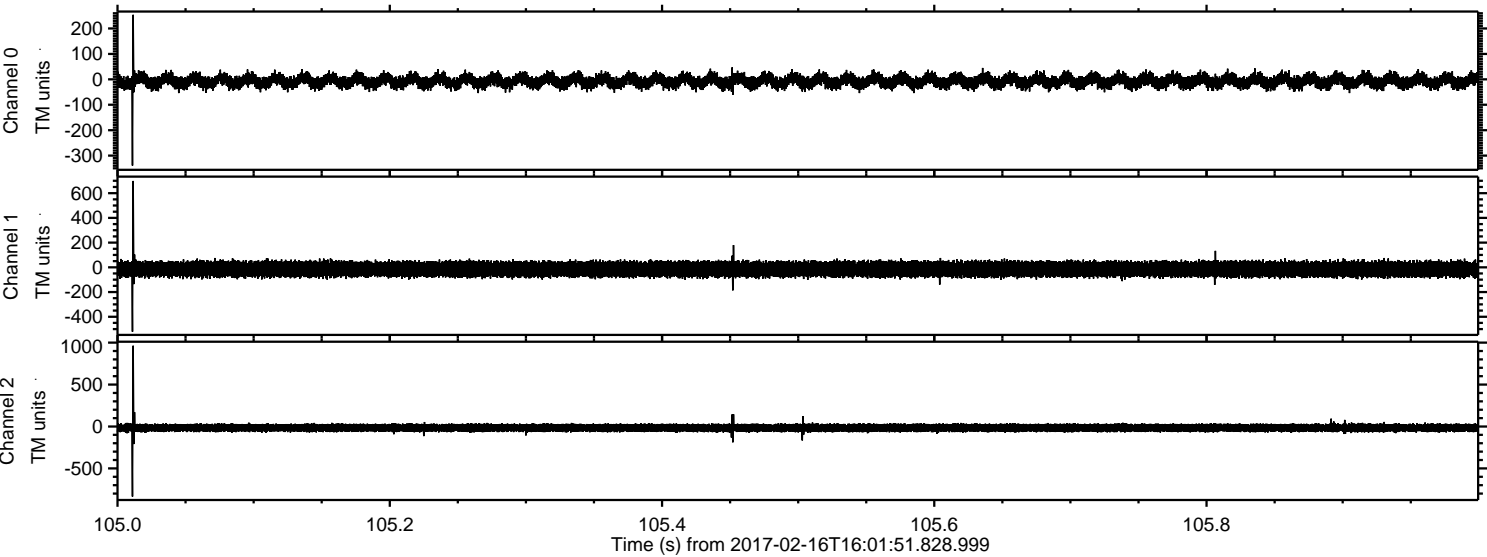

ELMAVAN 3D WAVEFORMS (Measured data sampled at 50 kHz) 51000 packets of 144 samples from 2017-02-16T16:01:51.828.999. Part 131/147

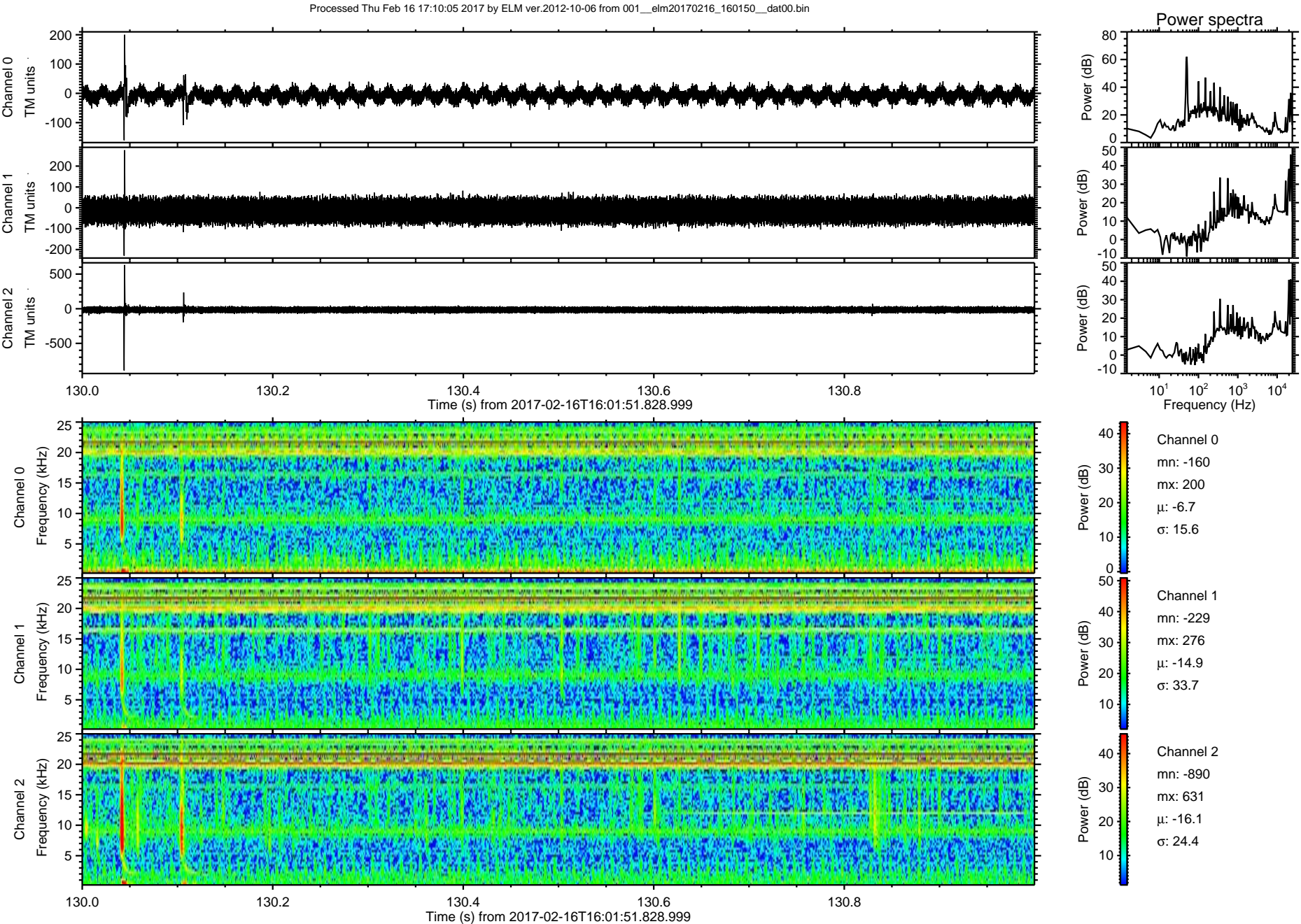

Processed Thu Feb 16 17:10:06 2017 by ELM ver.2012-10-06 from 001__elm20170216_160150__dat00.bin

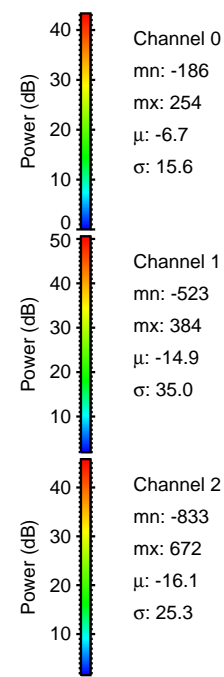
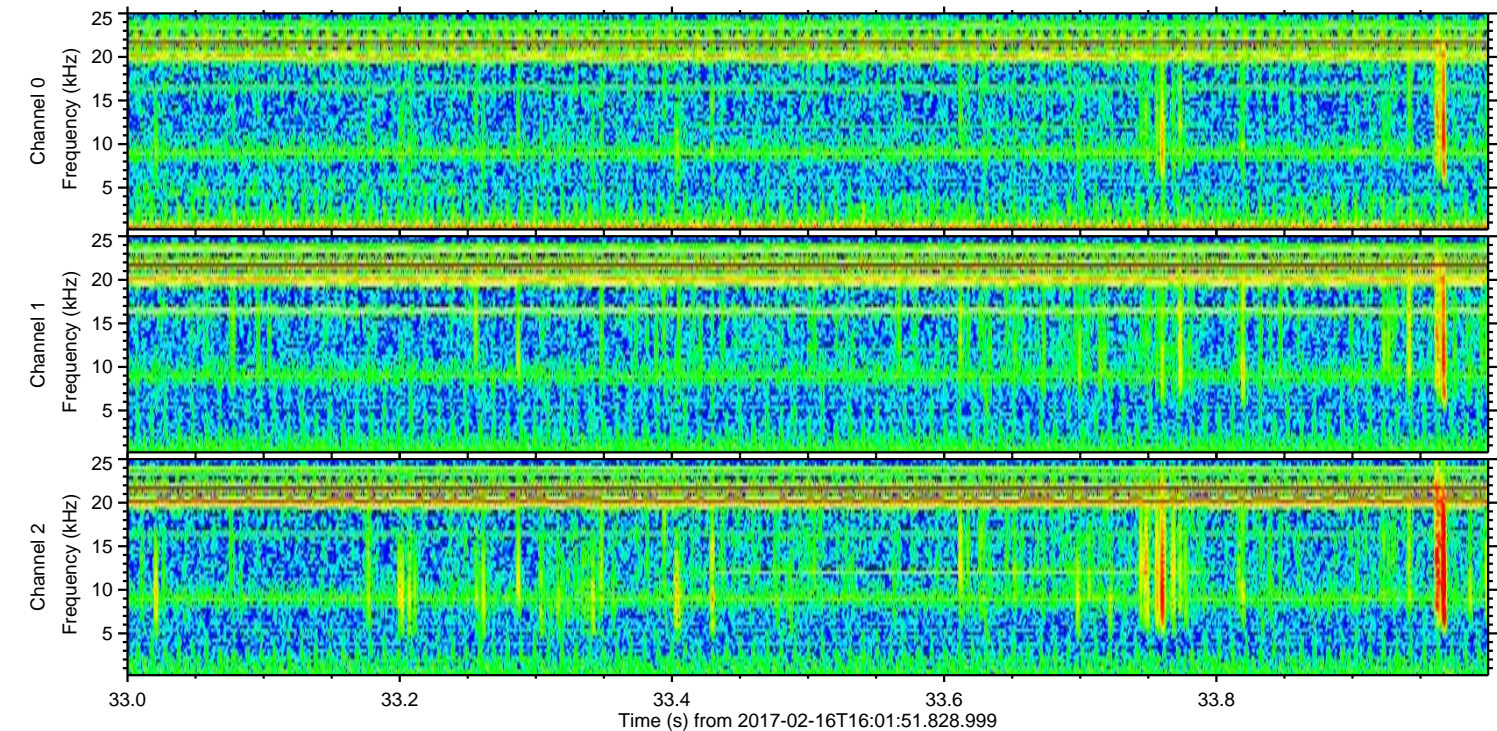
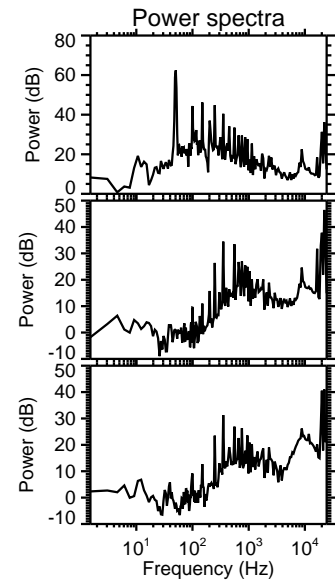
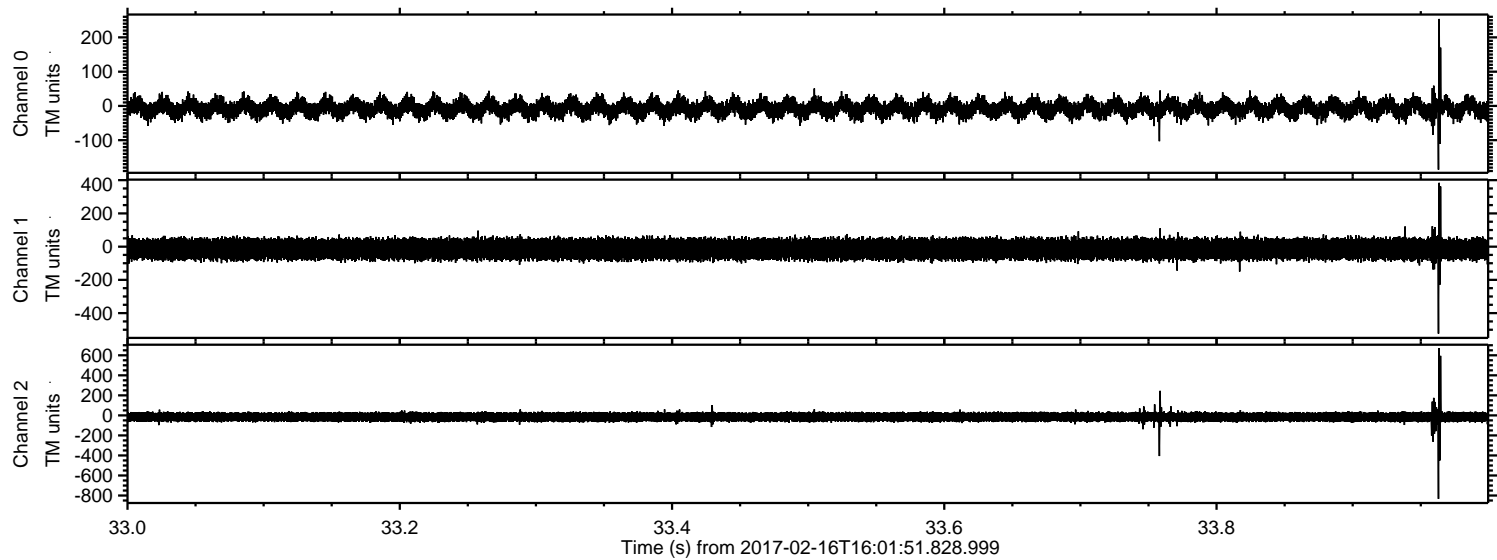

Processed Thu Feb 16 17:10:07 2017 by ELM ver.2012-10-06 from 001__elm20170216_160150__dat00.bin

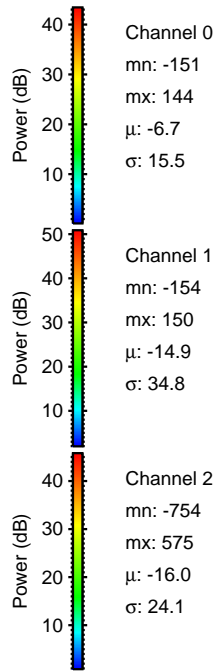
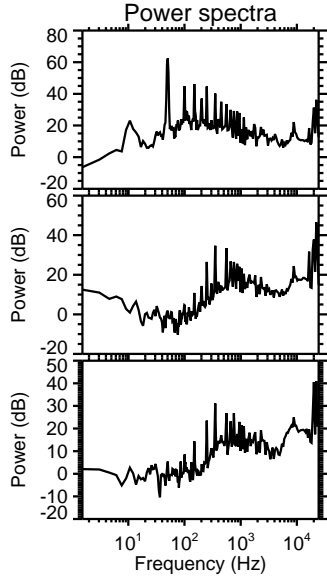
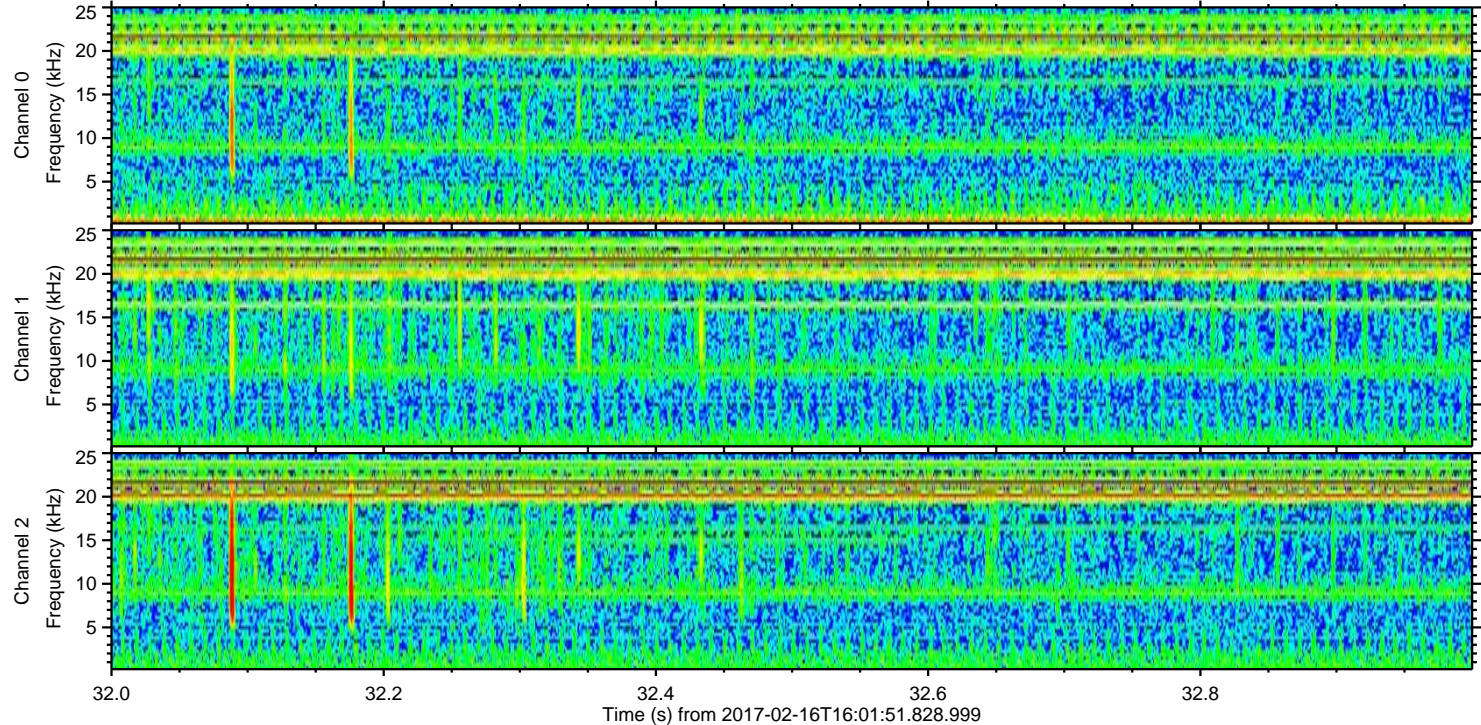
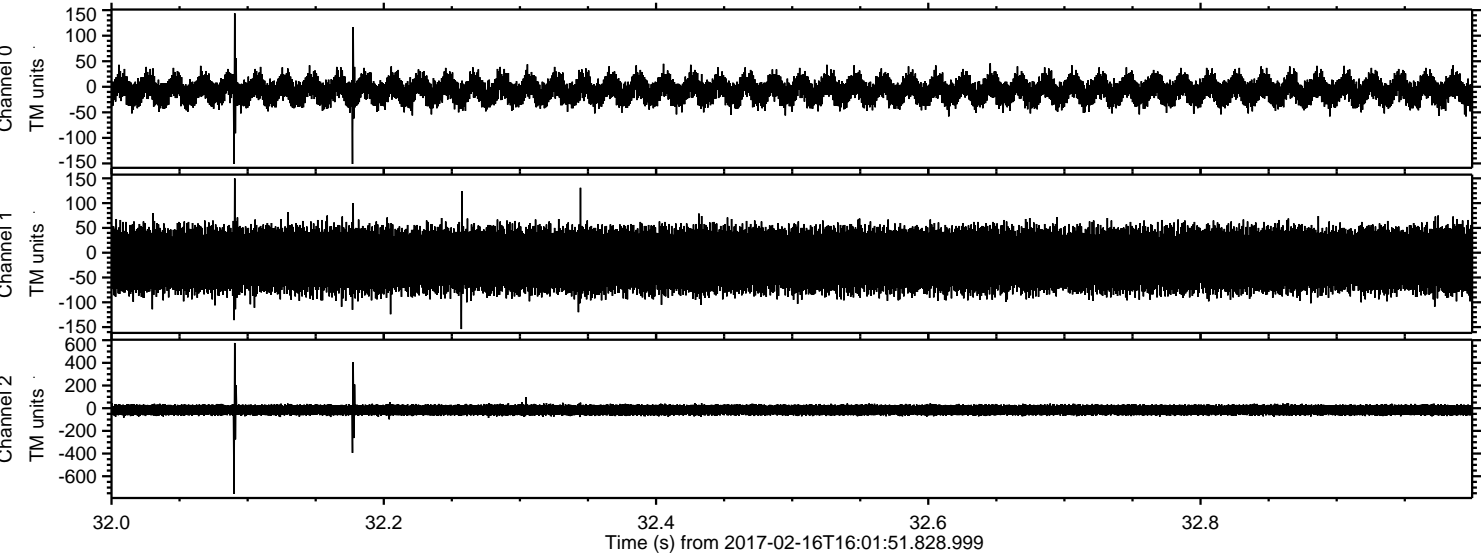

Power spectra

Channel 0
mn: -151
mx: 144
 μ : -6.7
 σ : 15.5

Channel 1
mn: -154
mx: 150
 μ : -14.9
 σ : 34.8

Channel 2
mn: -754
mx: 575
 μ : -16.0
 σ : 24.1

