

ELMAVAN 3D WAVEFORMS (Measured data sampled at 50 kHz) 51000 packets of 144 samples from 2017-02-16T13:31:45.598.000.

Processed Thu Feb 16 14:39:48 2017 by ELM ver.2012-10-06 from 001__elm20170216_133144__dat00.bin

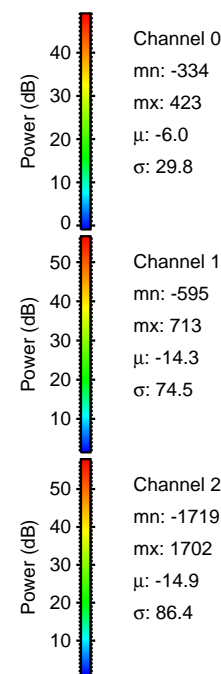
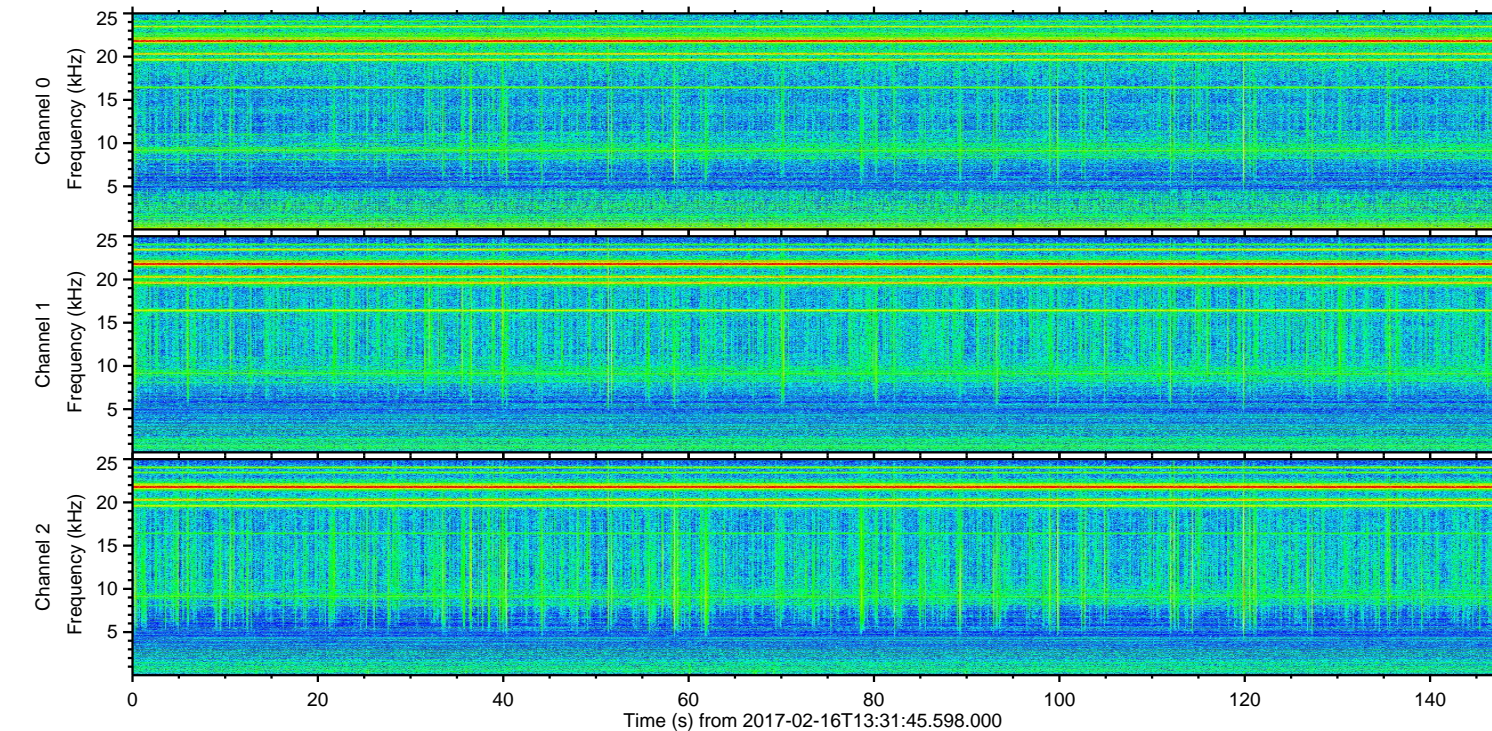
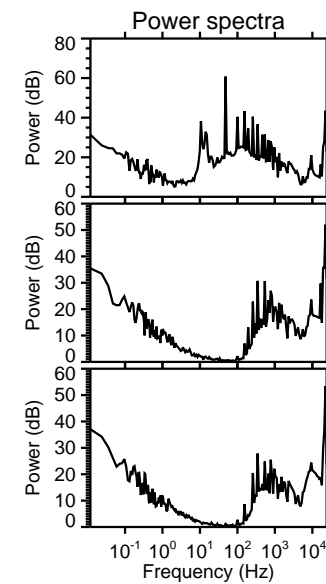
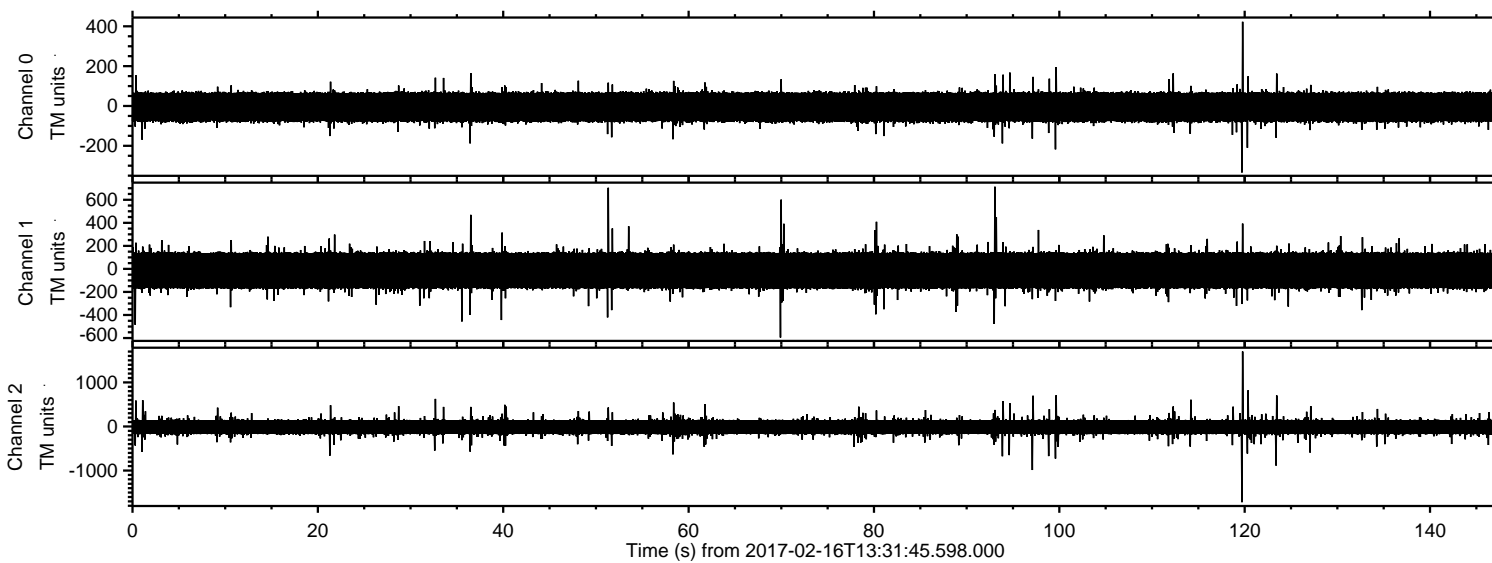

ELMAVAN 3D WAVEFORMS (Measured data sampled at 50 kHz) 51000 packets of 144 samples from 2017-02-16T13:31:45.598.000. Part 120/147

Processed Thu Feb 16 14:40:00 2017 by ELM ver.2012-10-06 from 001__elm20170216_133144__dat00.bin

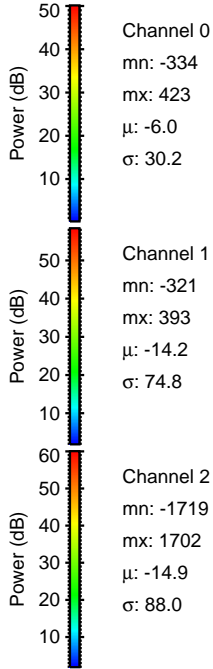
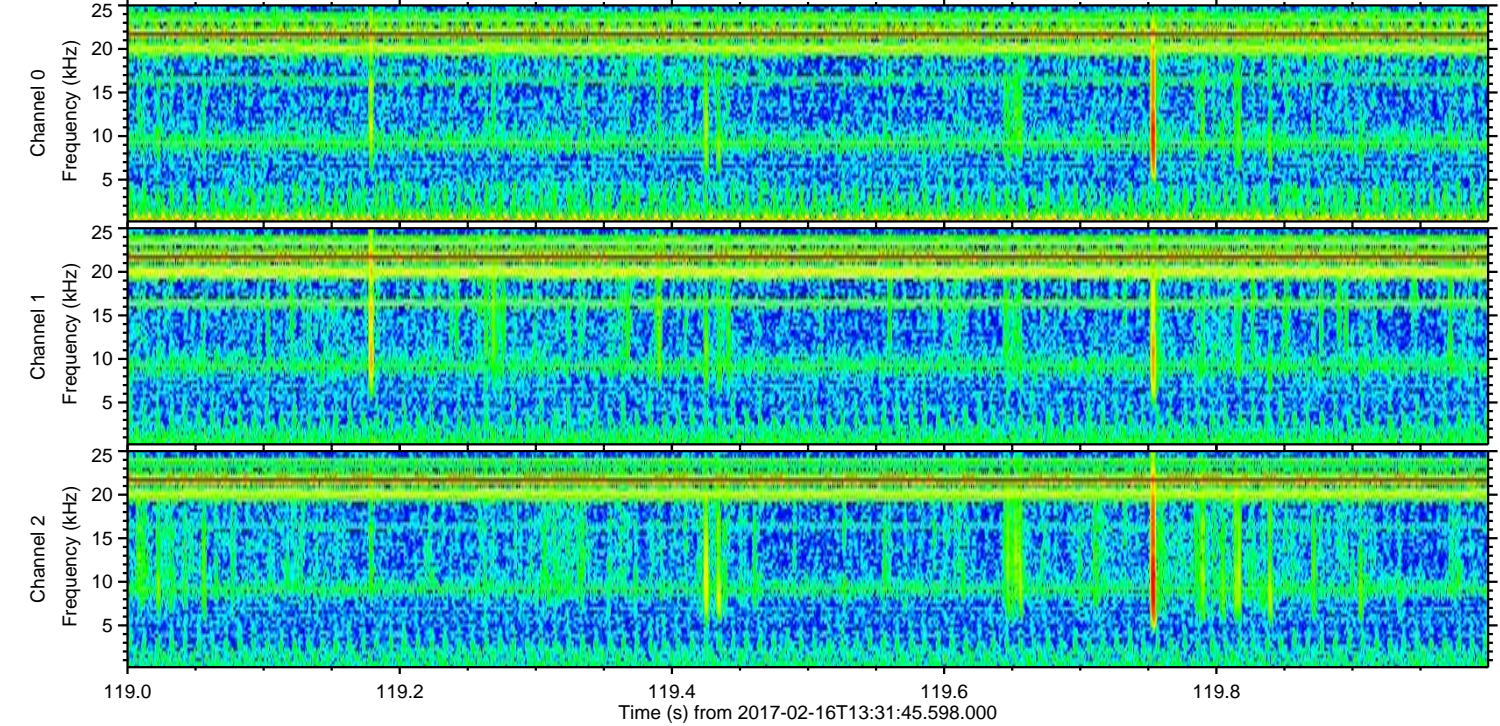
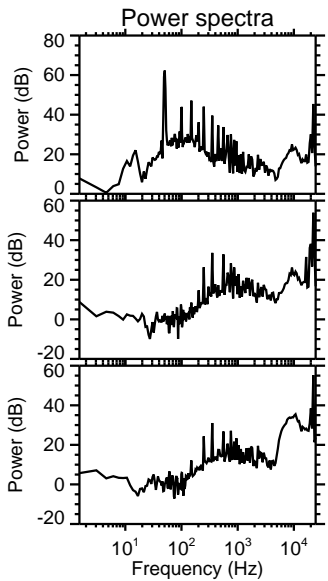
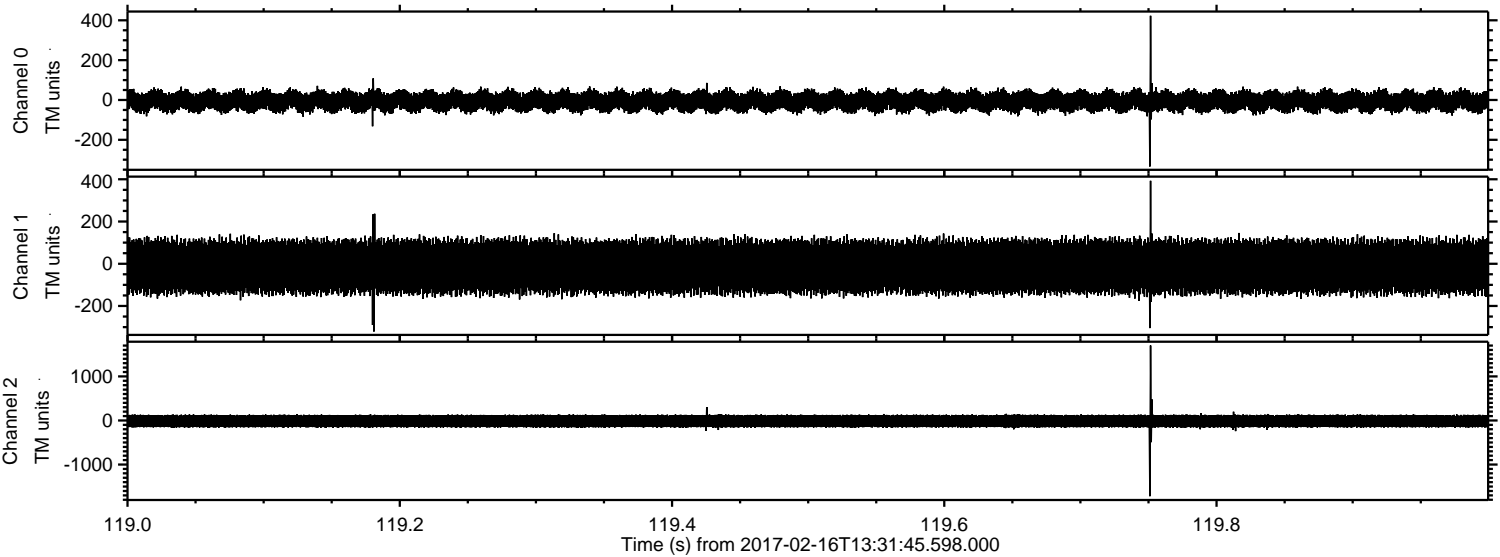

Channel 0
mn: -334
mx: 423
 μ : -6.0
 σ : 30.2

Channel 1
mn: -321
mx: 393
 μ : -14.2
 σ : 74.8

Channel 2
mn: -1719
mx: 1702
 μ : -14.9
 σ : 88.0

Processed Thu Feb 16 14:40:01 2017 by ELM ver.2012-10-06 from 001__elm20170216_133144__dat00.bin

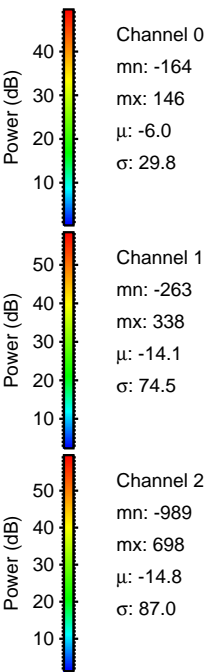
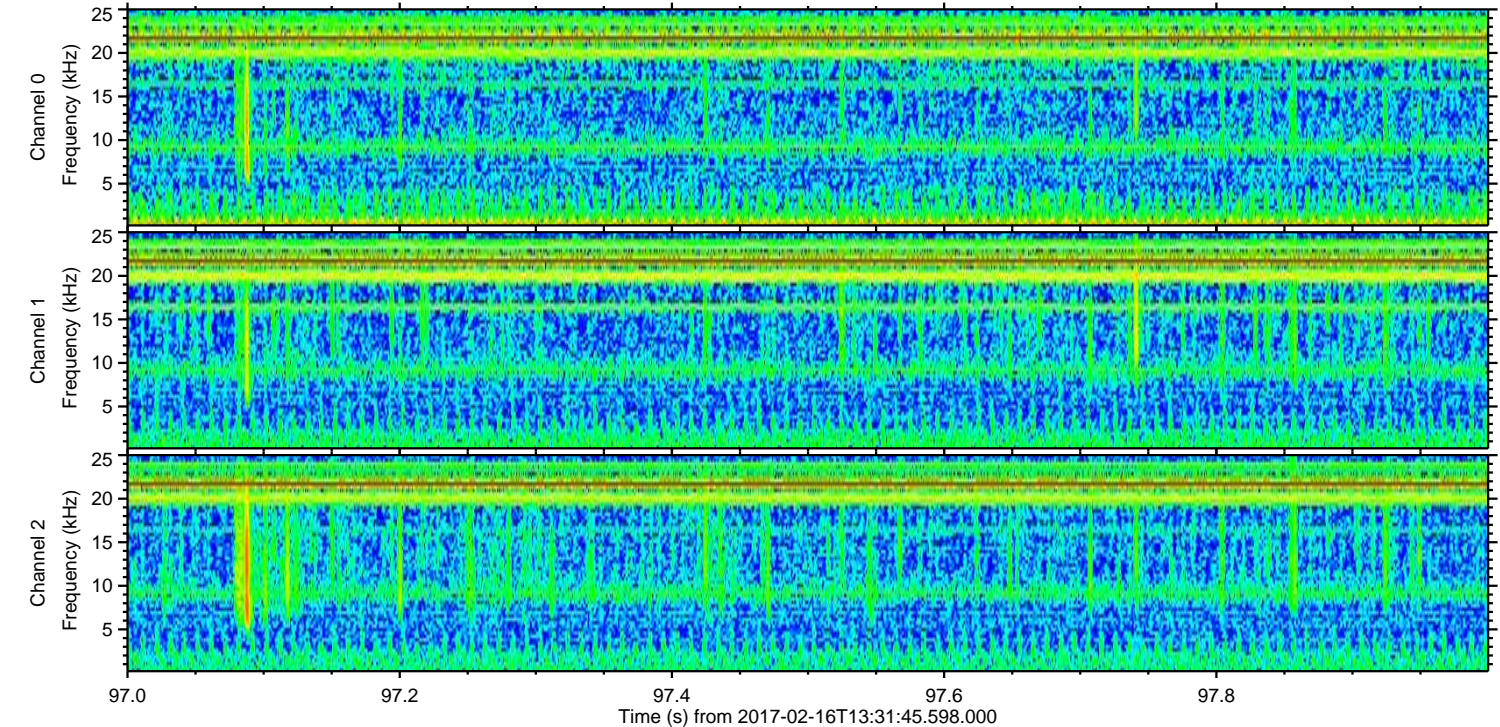
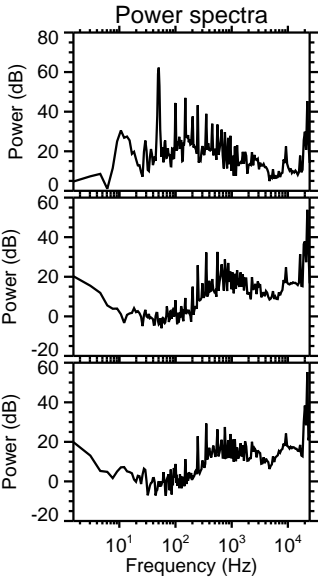
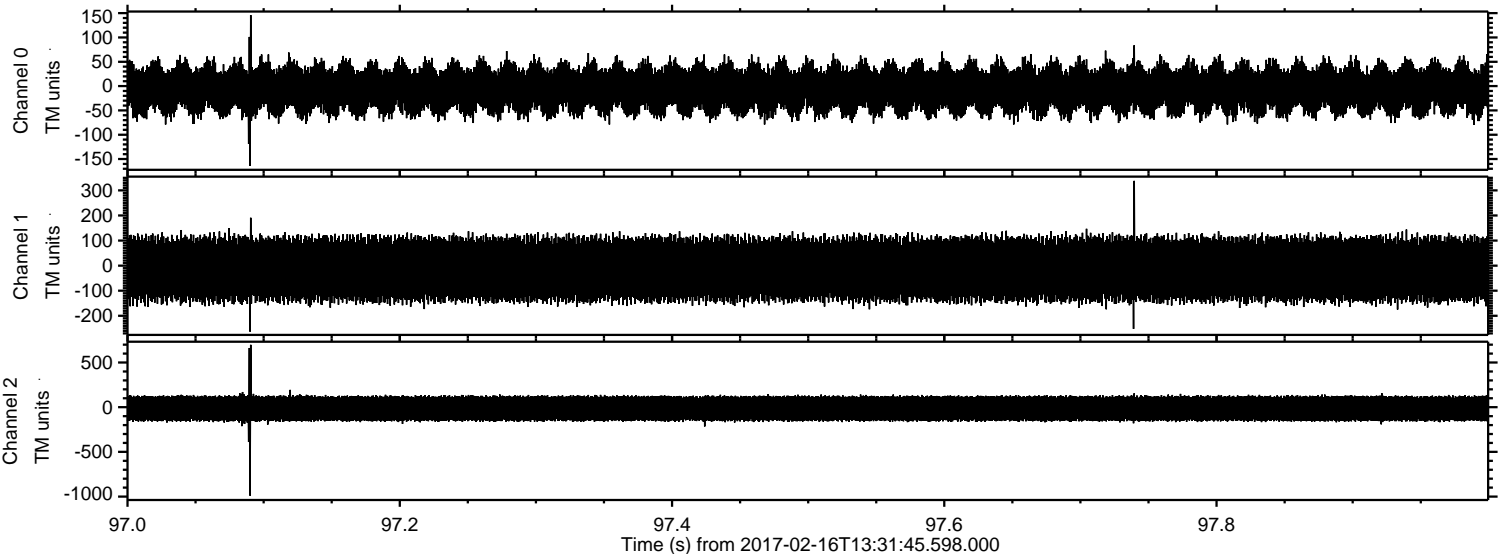

ELMAVAN 3D WAVEFORMS (Measured data sampled at 50 kHz) 51000 packets of 144 samples from 2017-02-16T13:31:45.598.000. Part 124/147

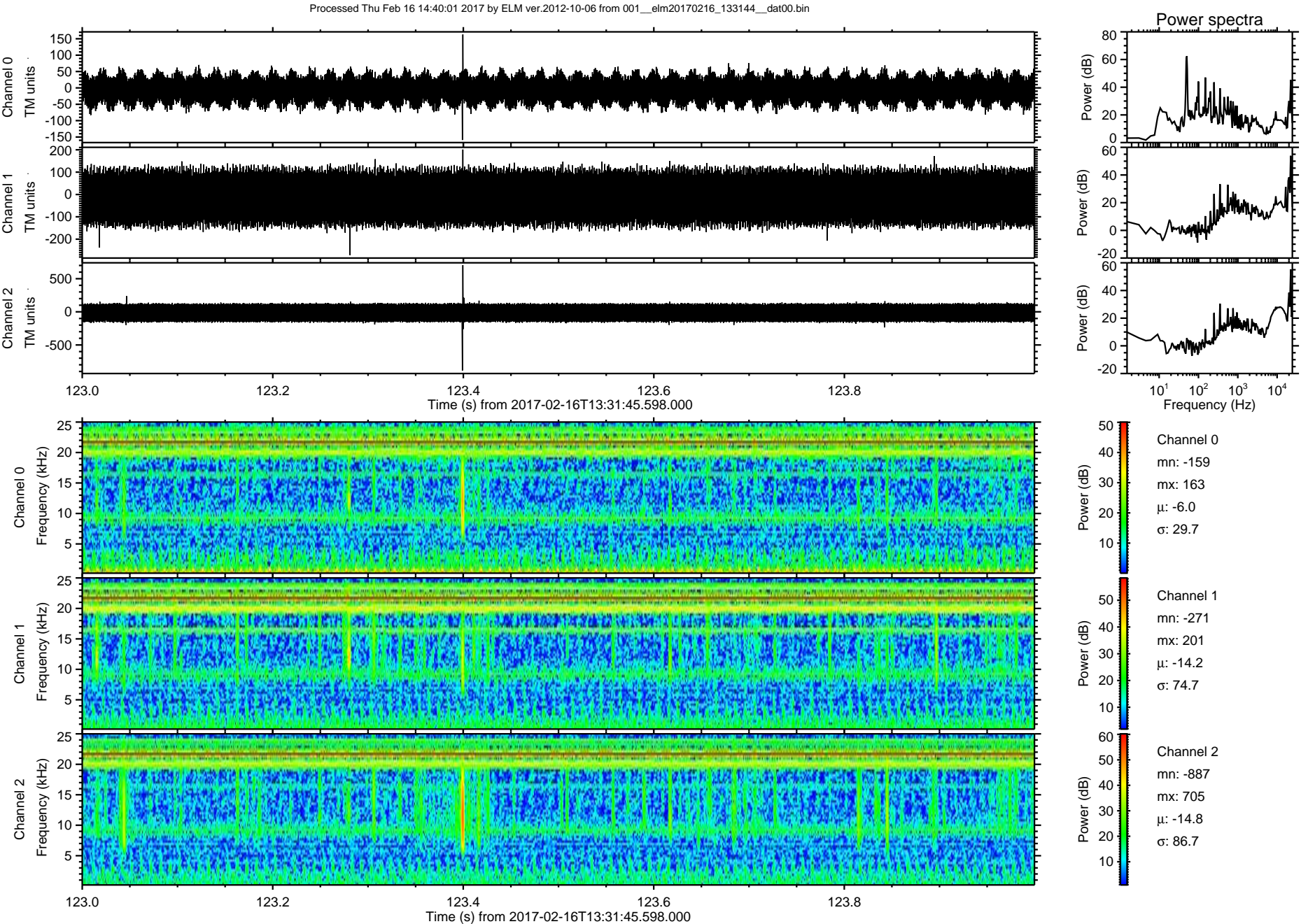

ELMAVAN 3D WAVEFORMS (Measured data sampled at 50 kHz) 51000 packets of 144 samples from 2017-02-16T13:31:45.598.000. Part 121/147

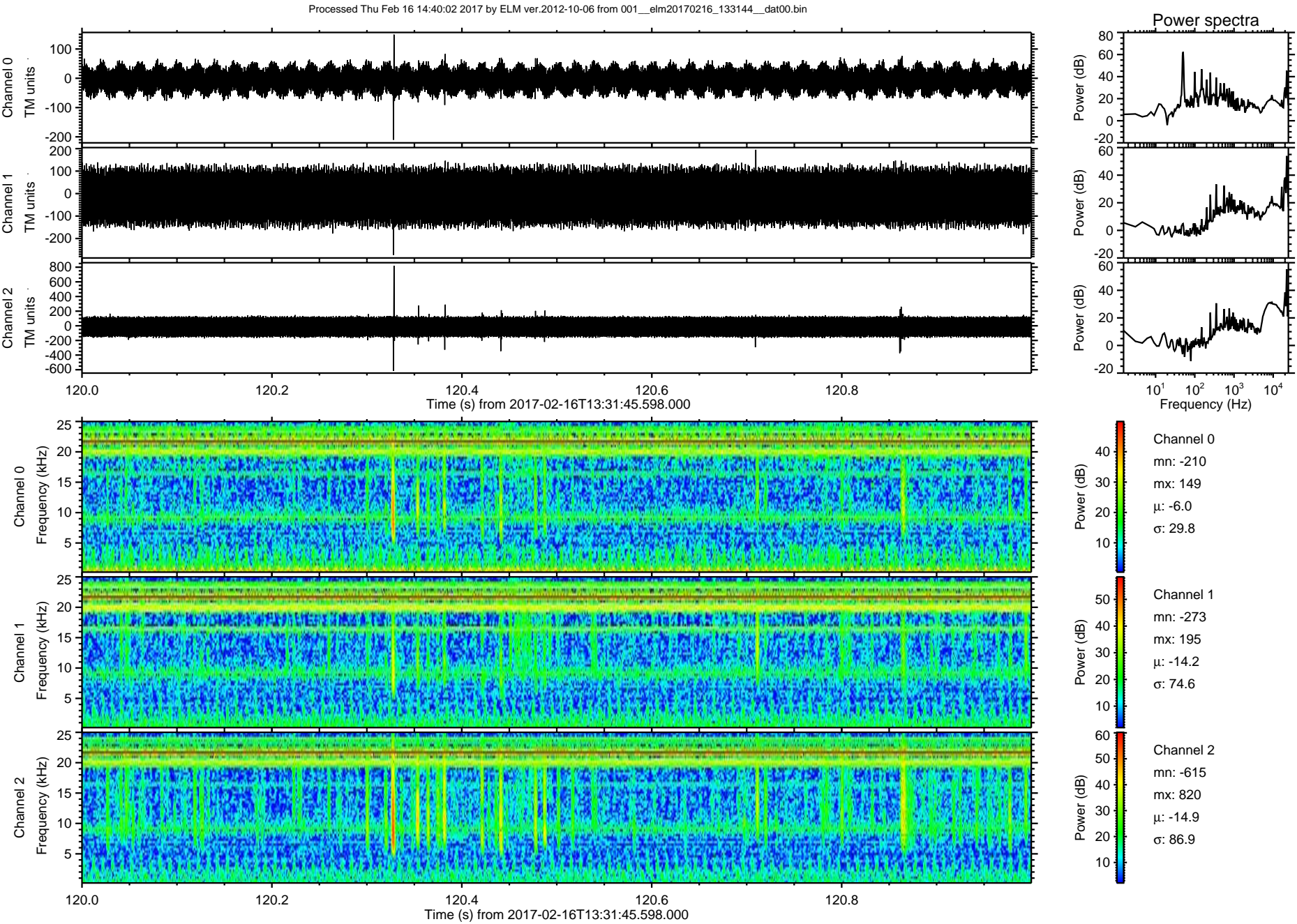

ELMAVAN 3D WAVEFORMS (Measured data sampled at 50 kHz) 51000 packets of 144 samples from 2017-02-16T13:31:45.598.000. Part 100/147

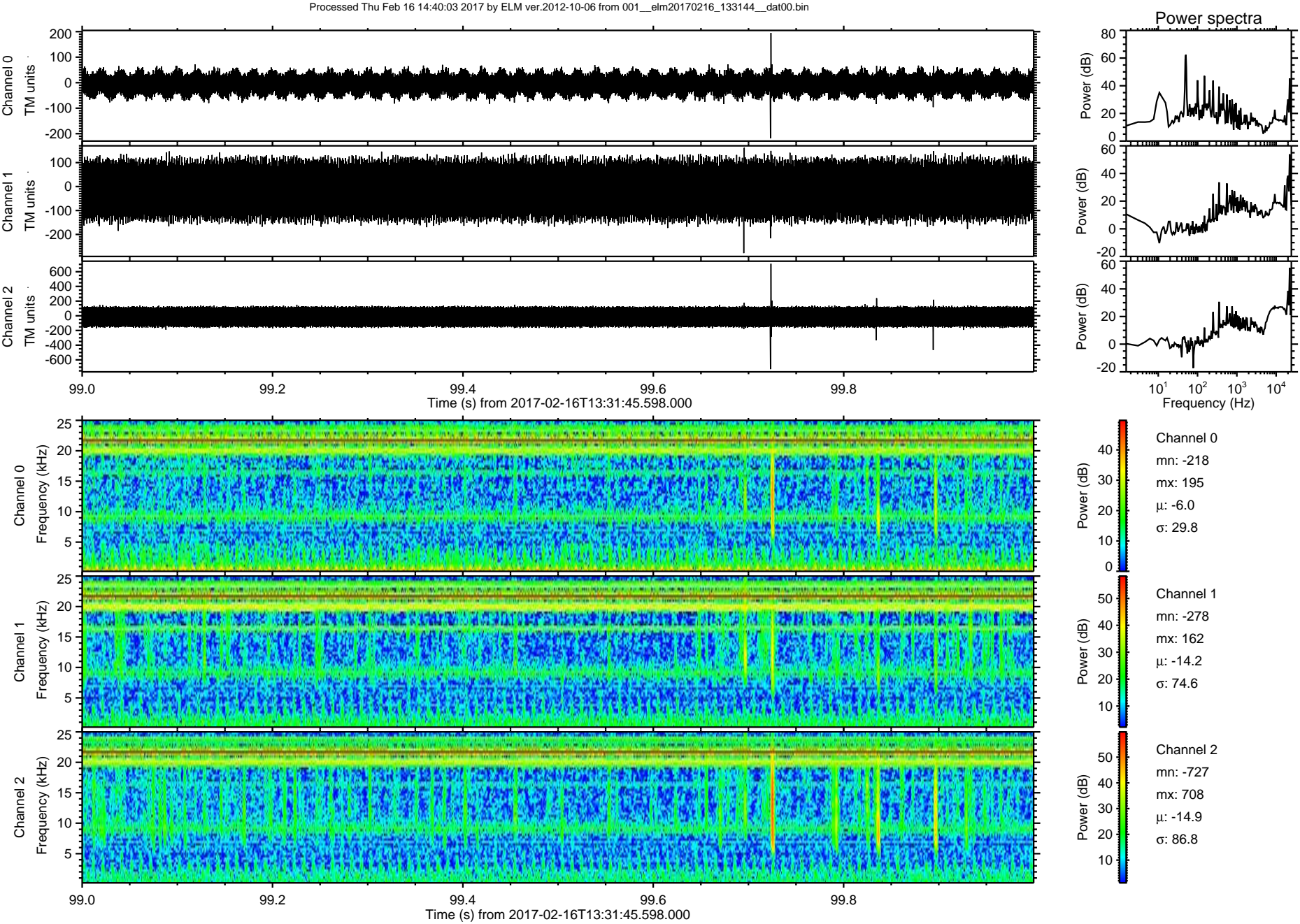

Processed Thu Feb 16 14:40:04 2017 by ELM ver.2012-10-06 from 001__elm20170216_133144__dat00.bin

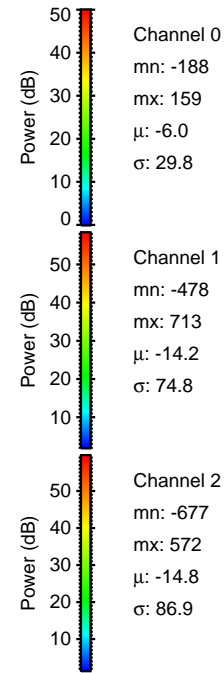
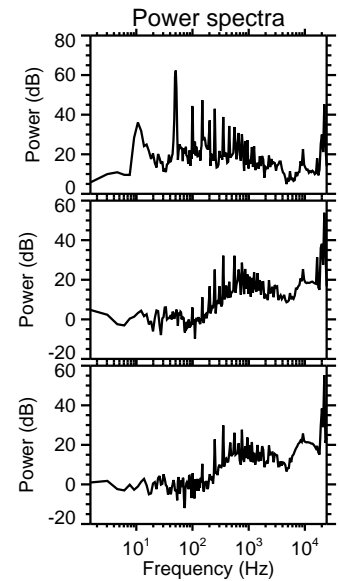
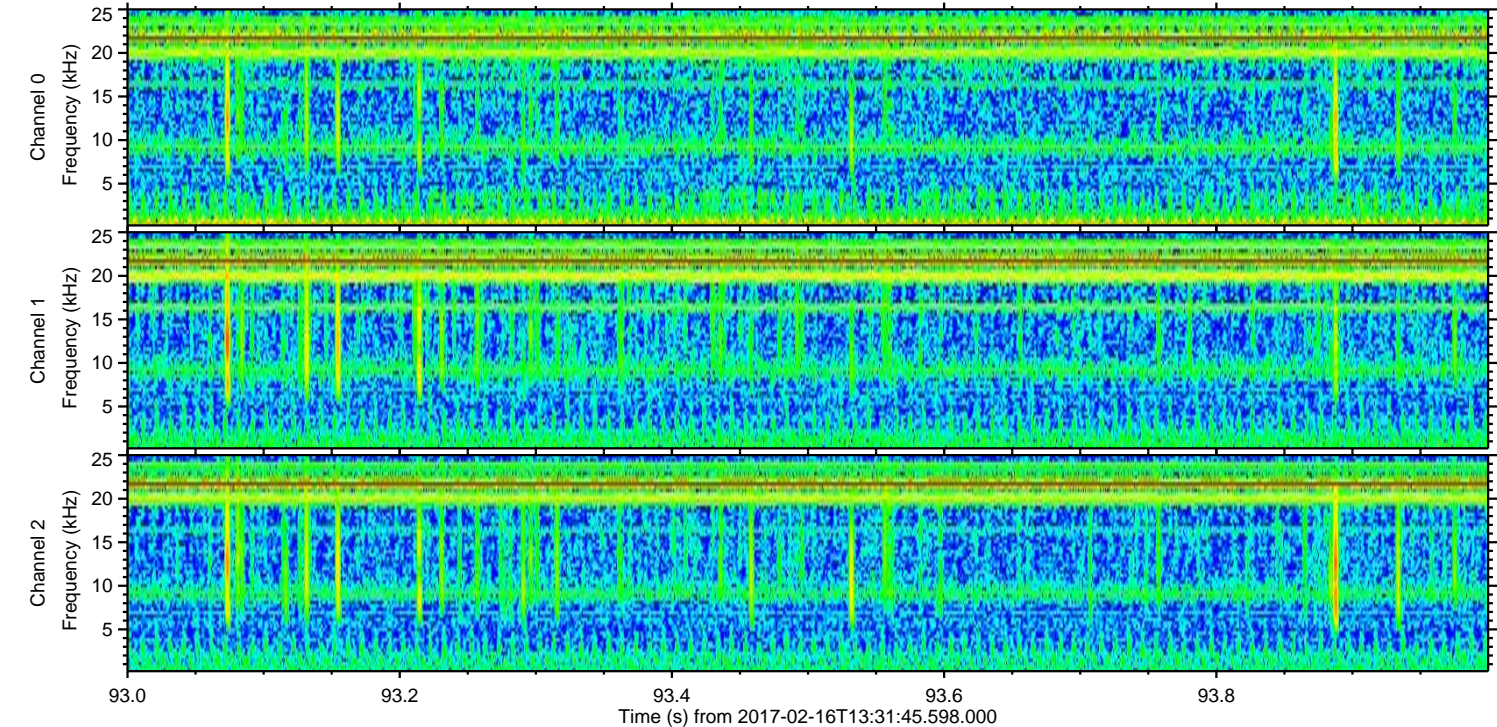
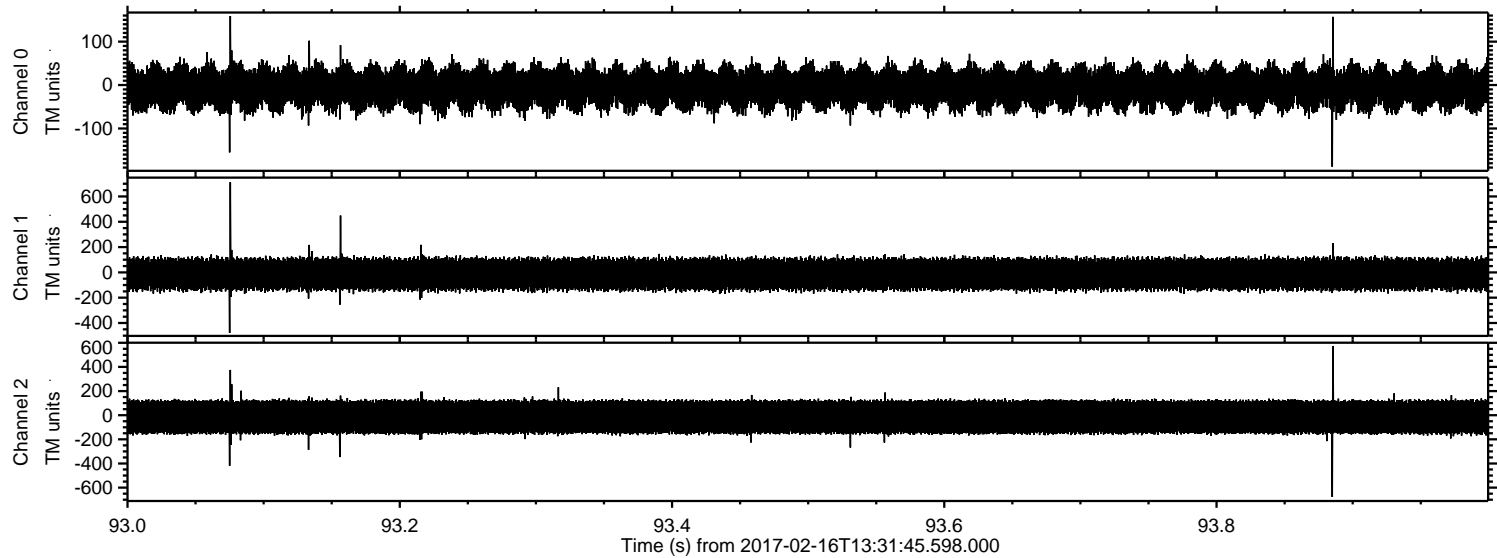

Channel 0
mn: -188
mx: 159
 μ : -6.0
 σ : 29.8

Channel 1
mn: -478
mx: 713
 μ : -14.2
 σ : 74.8

Channel 2
mn: -677
mx: 572
 μ : -14.8
 σ : 86.9

Processed Thu Feb 16 14:40:05 2017 by ELM ver.2012-10-06 from 001__elm20170216_133144__dat00.bin

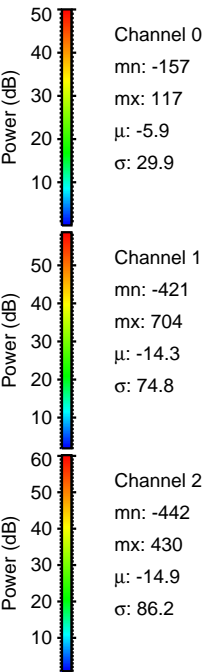
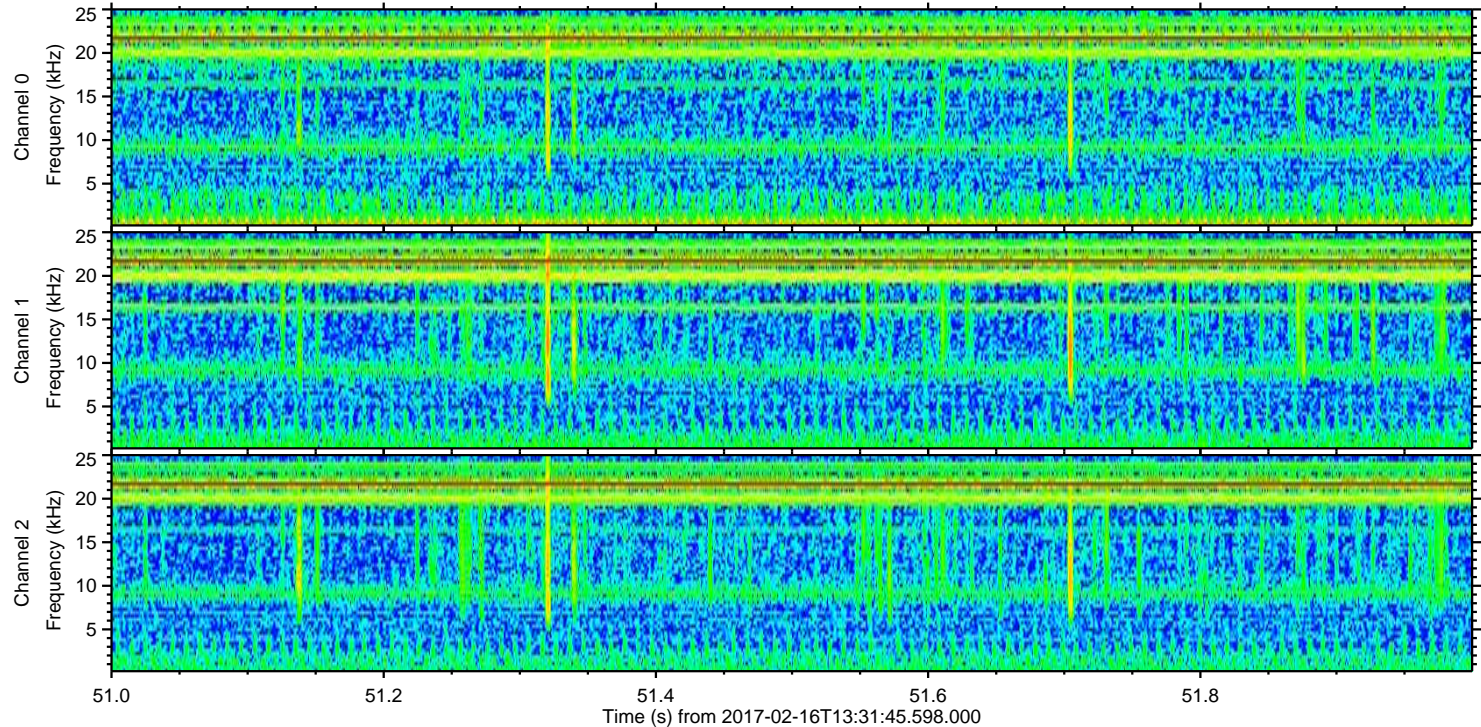
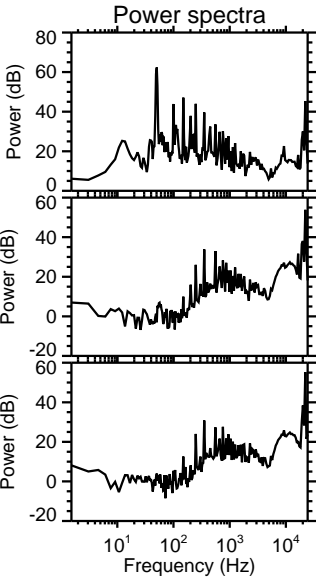
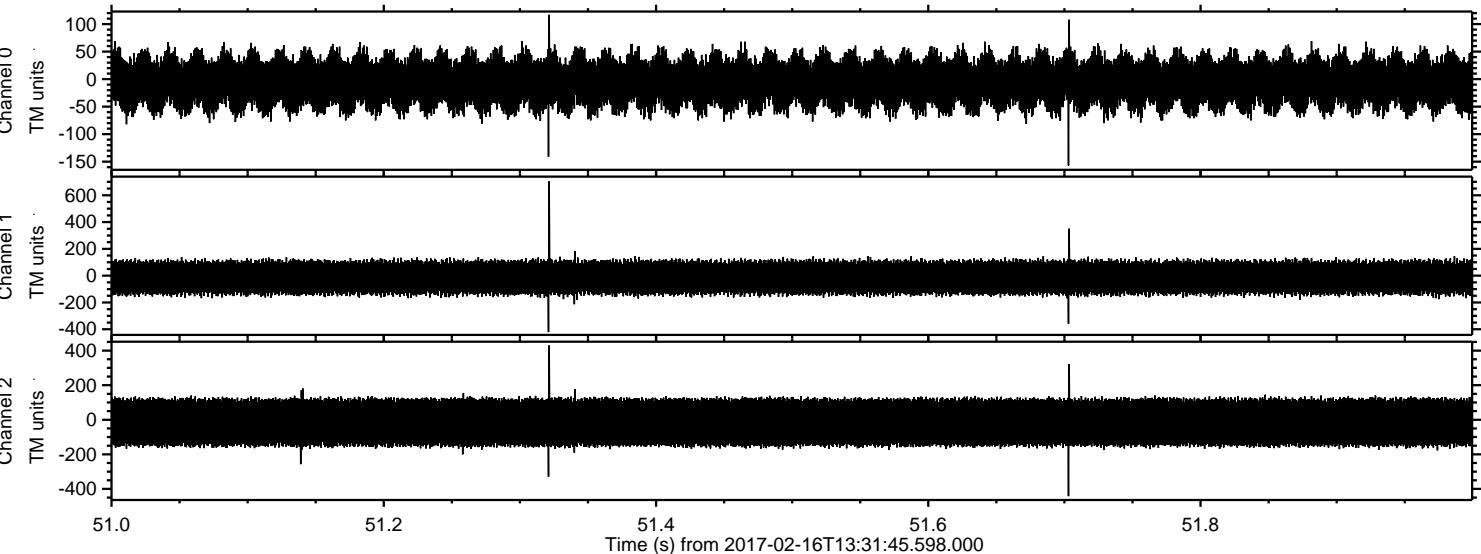

Processed Thu Feb 16 14:40:06 2017 by ELM ver.2012-10-06 from 001__elm20170216_133144__dat00.bin

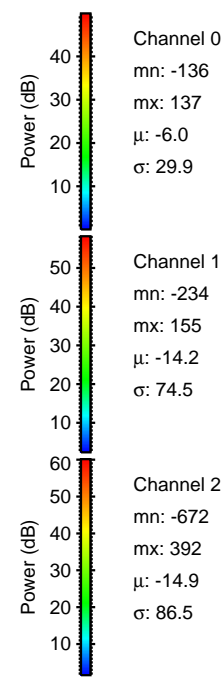
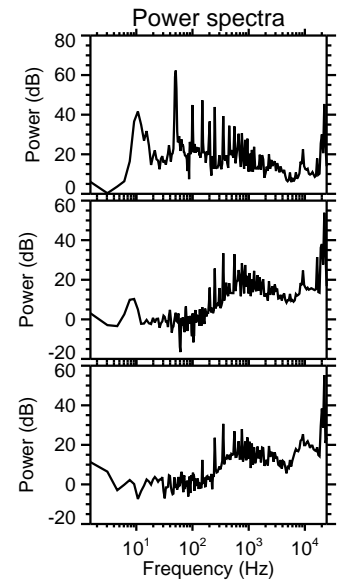
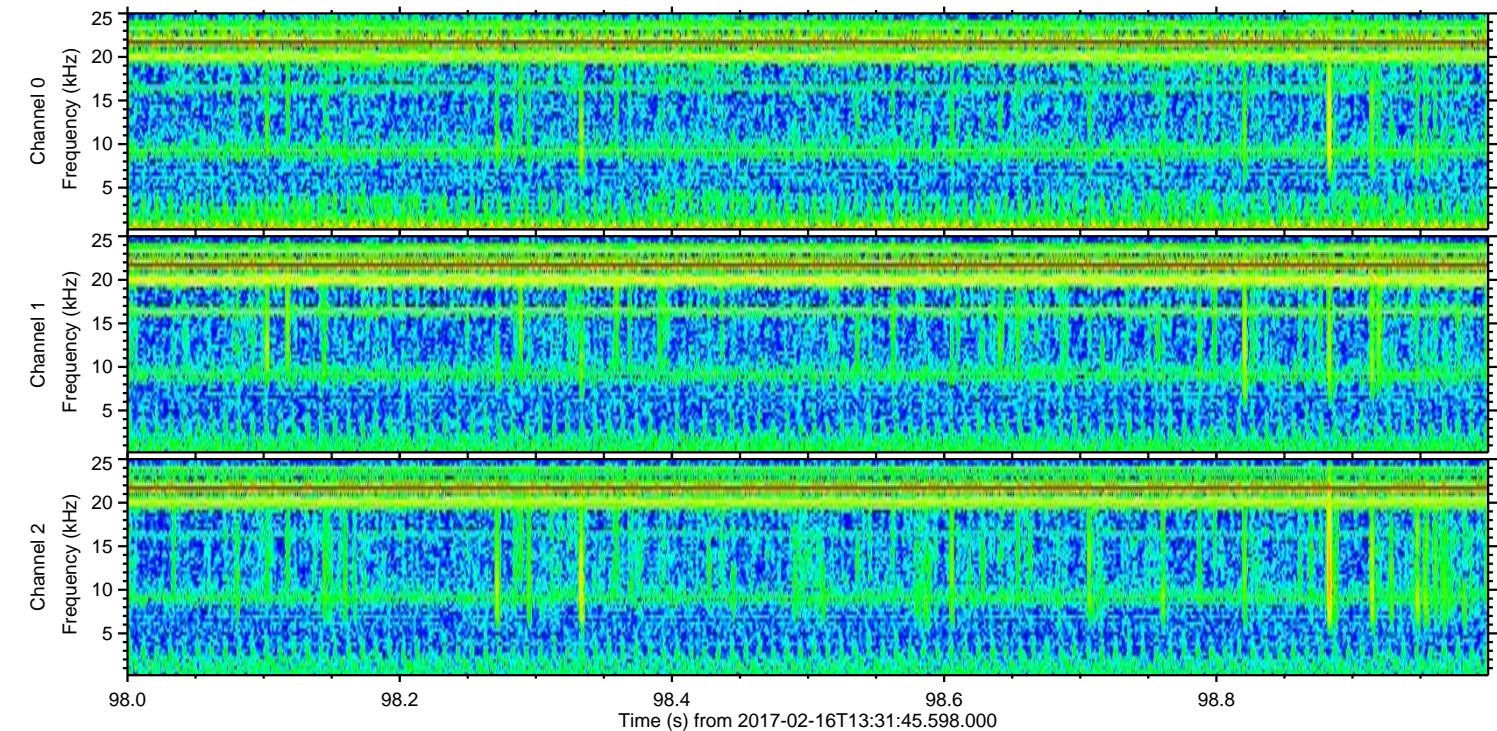
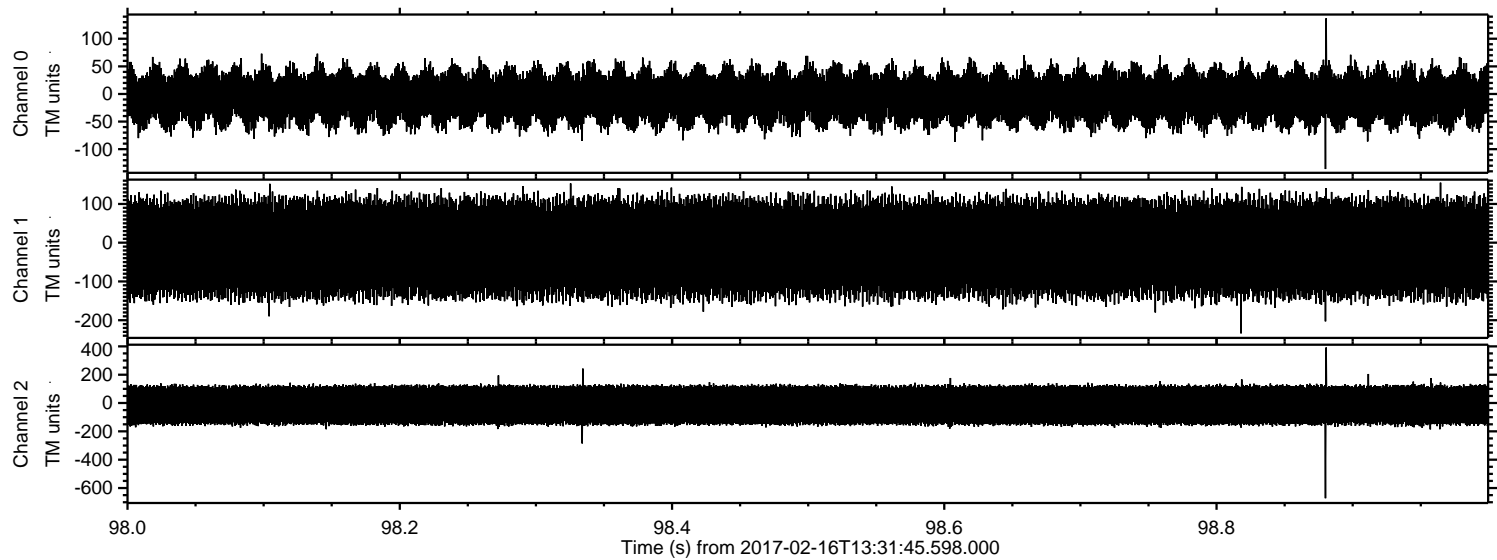

Processed Thu Feb 16 14:40:07 2017 by ELM ver.2012-10-06 from 001__elm20170216_133144__dat00.bin

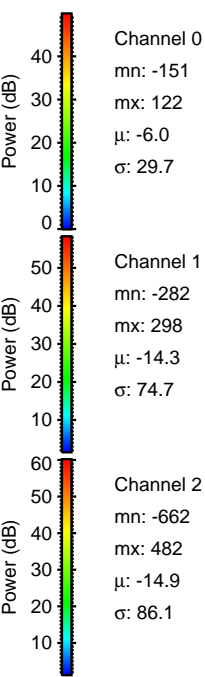
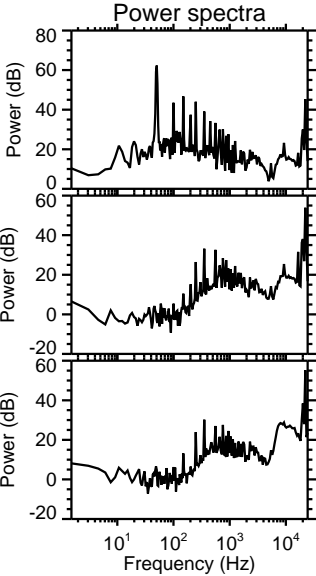
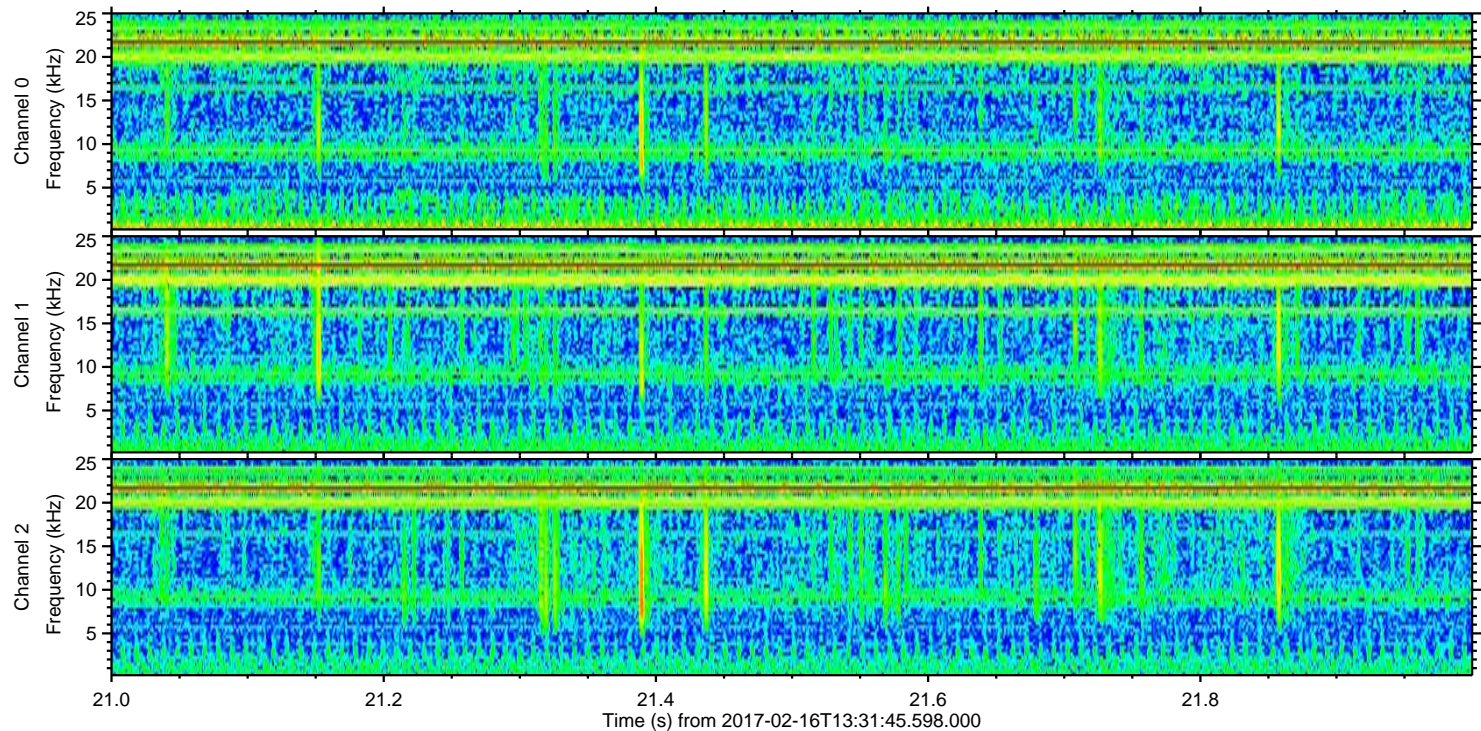
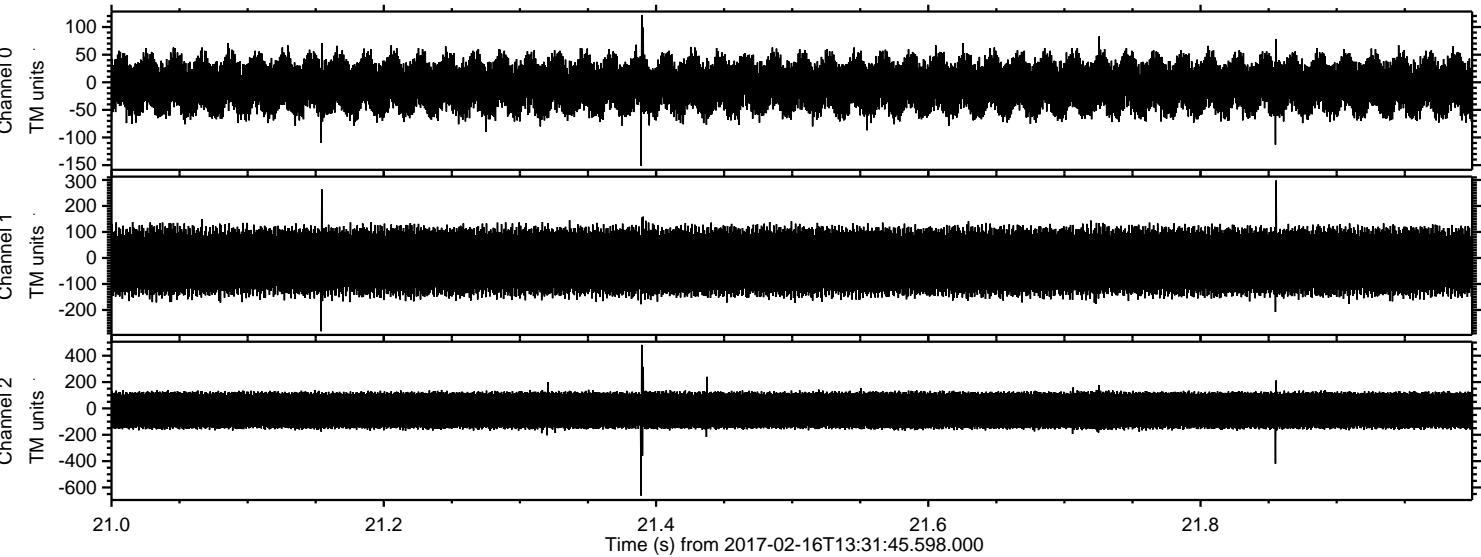

Channel 0
mn: -151
mx: 122
 μ : -6.0
 σ : 29.7

Channel 1
mn: -282
mx: 298
 μ : -14.3
 σ : 74.7

Channel 2
mn: -662
mx: 482
 μ : -14.9
 σ : 86.1

Processed Thu Feb 16 14:40:08 2017 by ELM ver.2012-10-06 from 001__elm20170216_133144__dat00.bin

