

ELMAVAN 3D WAVEFORMS (Measured data sampled at 50 kHz) 51000 packets of 144 samples from 2017-02-16T02:46:18.866.999.

Processed Thu Feb 16 03:54:03 2017 by ELM ver.2012-10-06 from 001__elm20170216_024617__dat00.bin

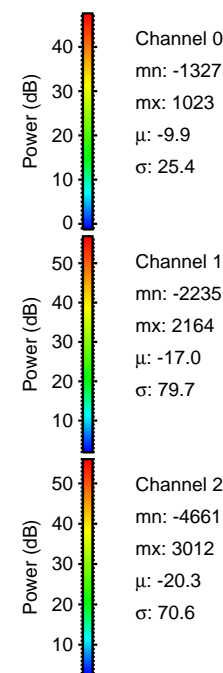
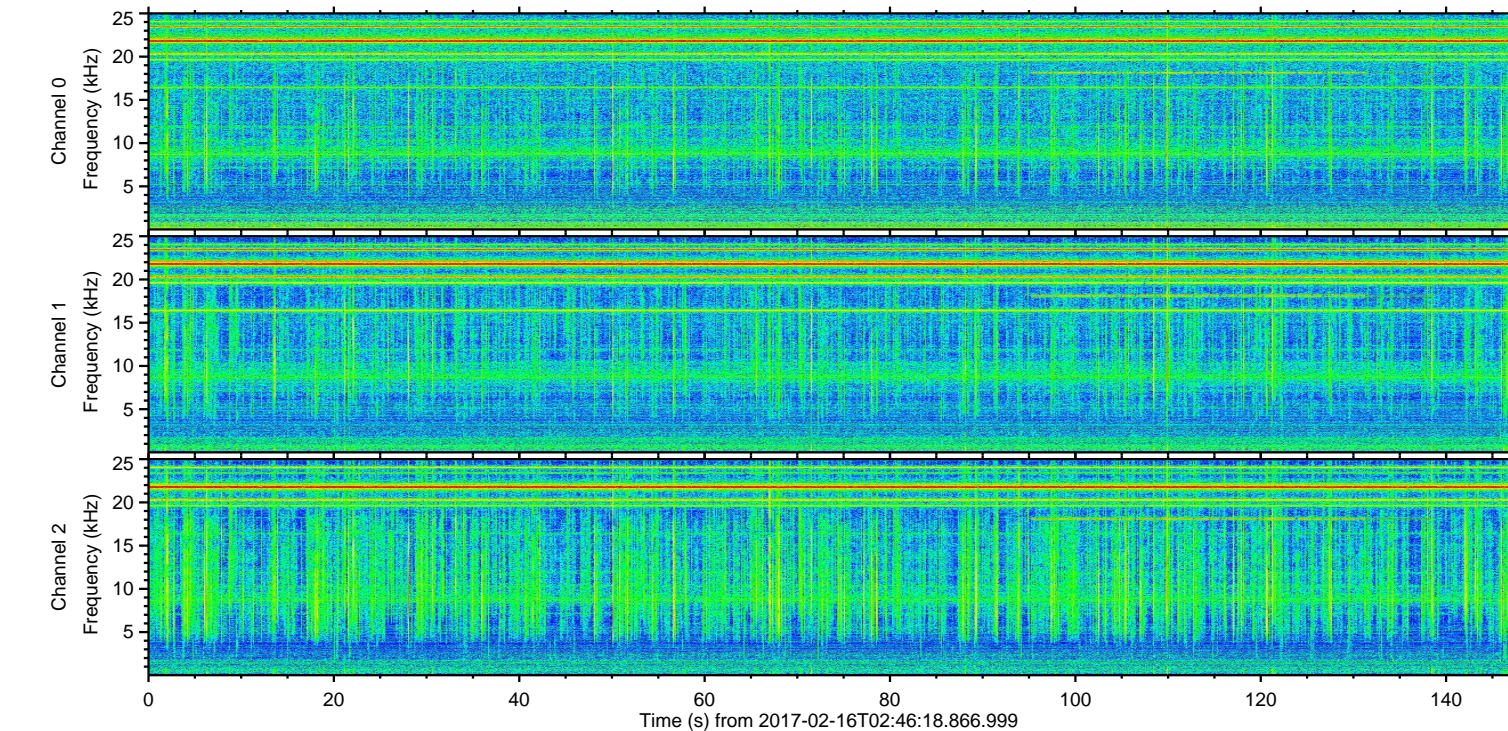
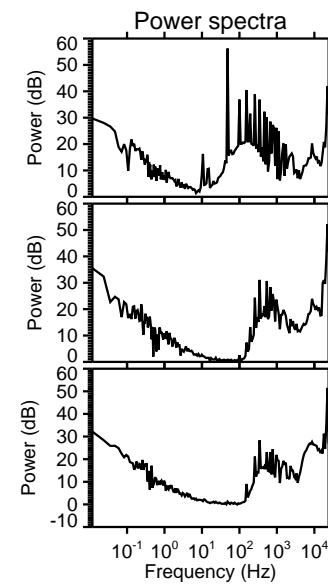
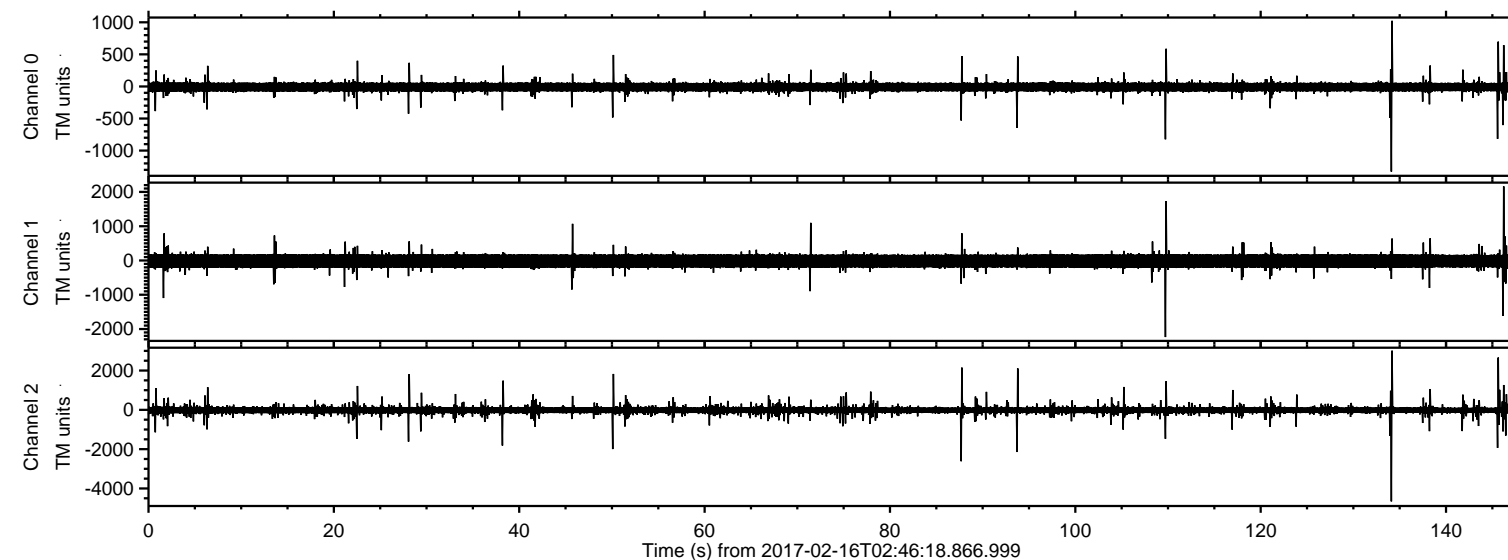

Channel 0
mn: -1327
mx: 1023
 μ : -9.9
 σ : 25.4

Channel 1
mn: -2235
mx: 2164
 μ : -17.0
 σ : 79.7

Channel 2
mn: -4661
mx: 3012
 μ : -20.3
 σ : 70.6

ELMAVAN 3D WAVEFORMS (Measured data sampled at 50 kHz) 51000 packets of 144 samples from 2017-02-16T02:46:18.866.999. Part 135/147

Processed Thu Feb 16 03:54:14 2017 by ELM ver.2012-10-06 from 001__elm20170216_024617__dat00.bin

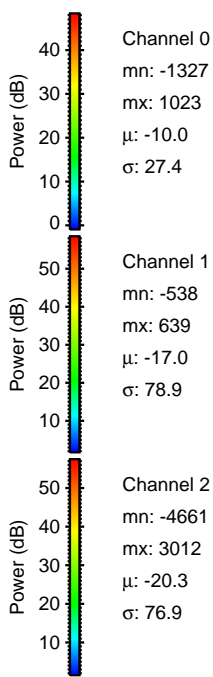
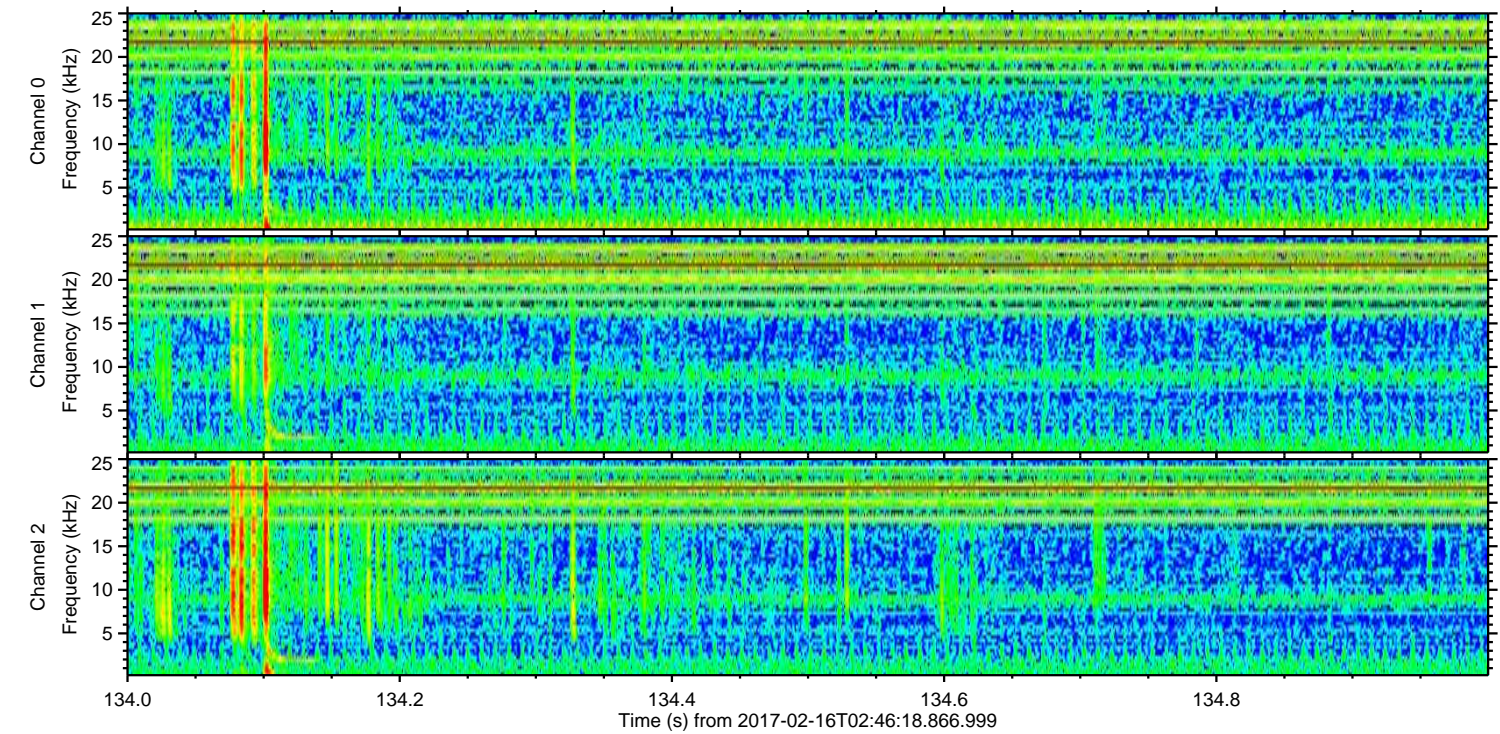
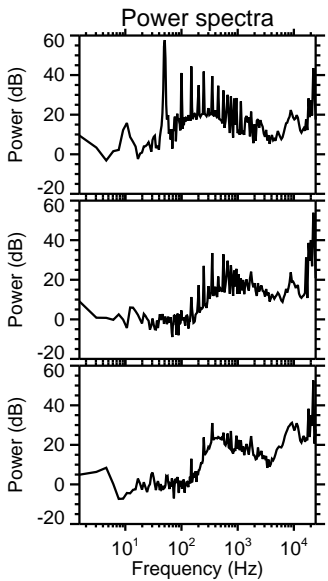
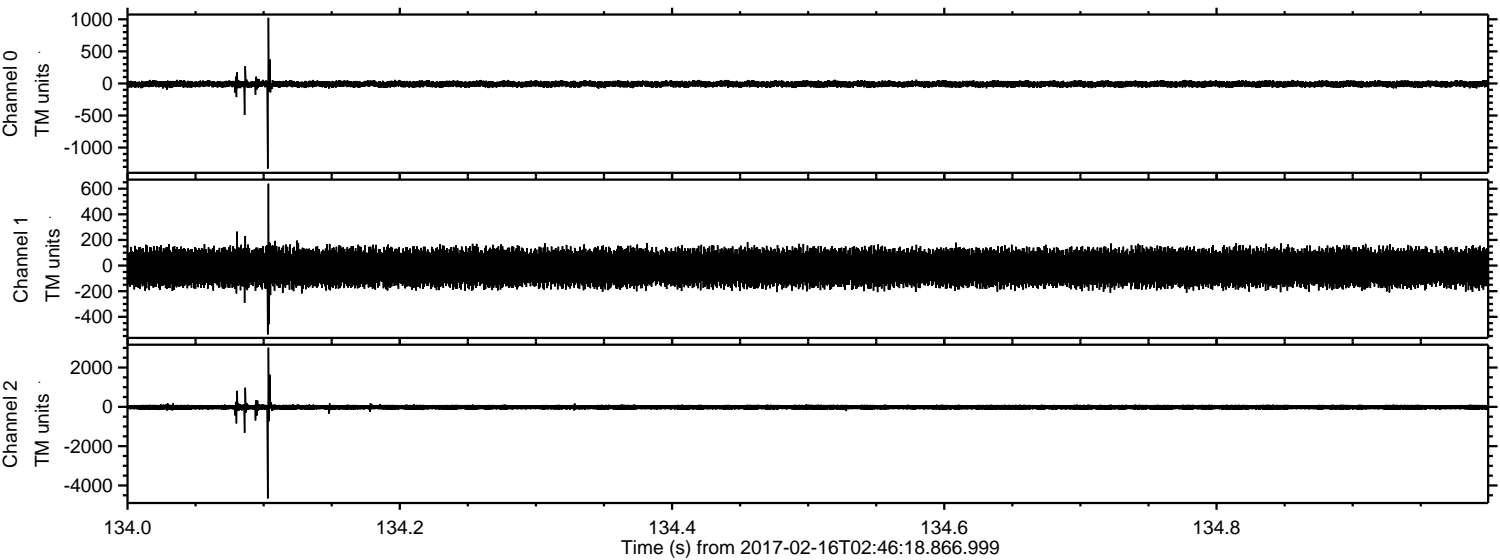

Channel 0
mn: -1327
mx: 1023
 μ : -10.0
 σ : 27.4

Channel 1
mn: -538
mx: 639
 μ : -17.0
 σ : 78.9

Channel 2
mn: -4661
mx: 3012
 μ : -20.3
 σ : 76.9

ELMAVAN 3D WAVEFORMS (Measured data sampled at 50 kHz) 51000 packets of 144 samples from 2017-02-16T02:46:18.866.999. Part 146/147

Processed Thu Feb 16 03:54:15 2017 by ELM ver.2012-10-06 from 001__elm20170216_024617__dat00.bin

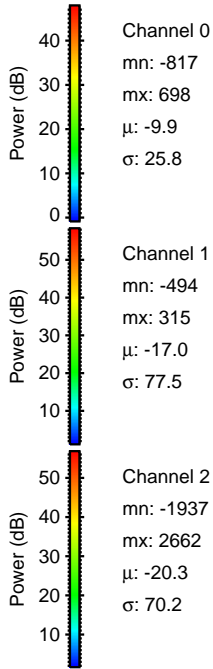
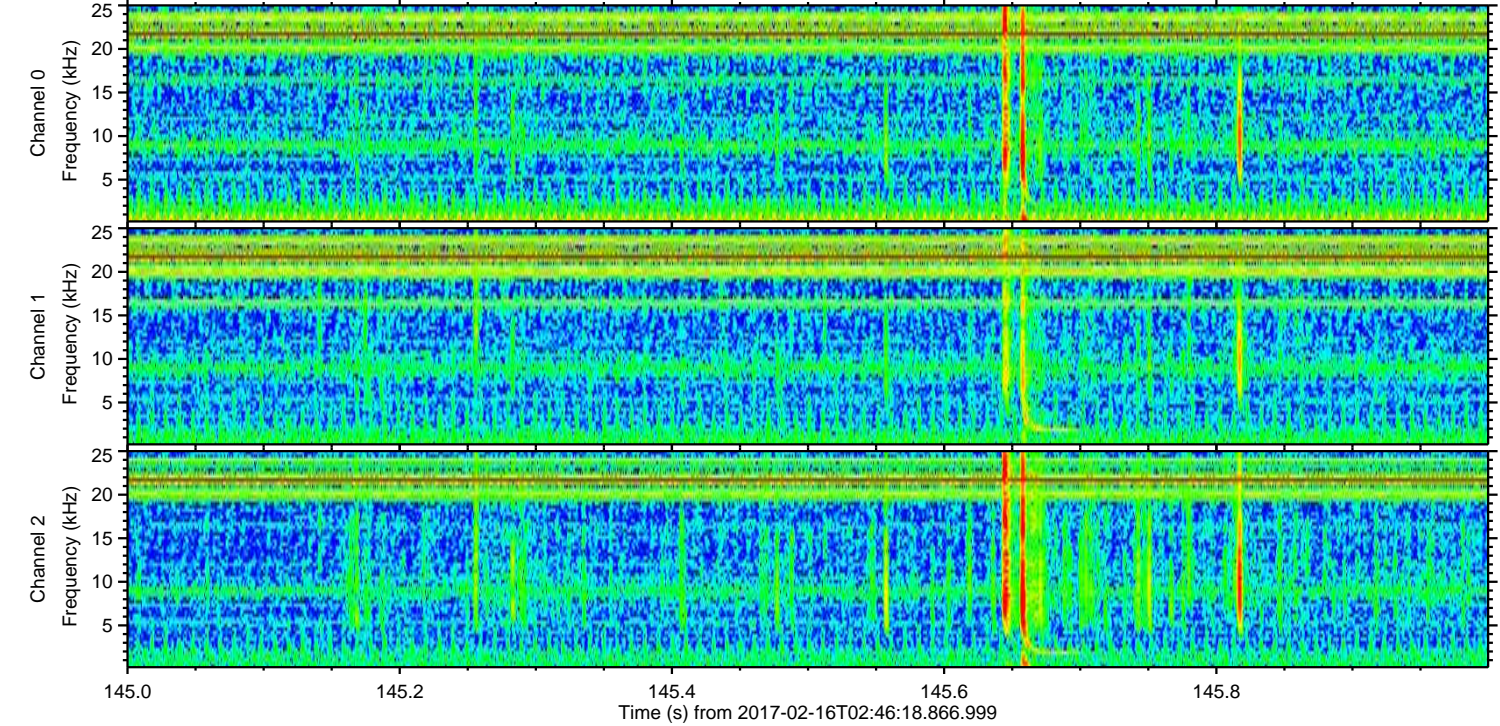
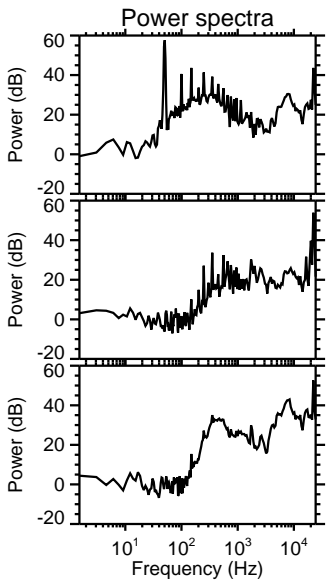
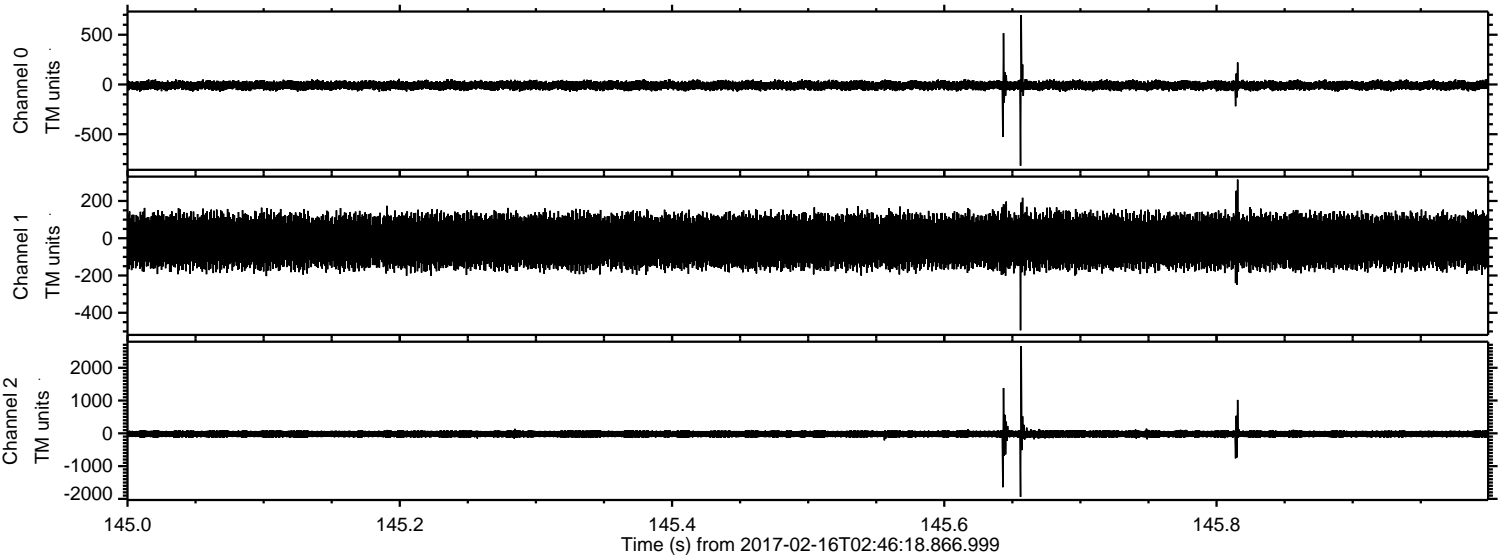

Processed Thu Feb 16 03:54:16 2017 by ELM ver.2012-10-06 from 001__elm20170216_024617__dat00.bin

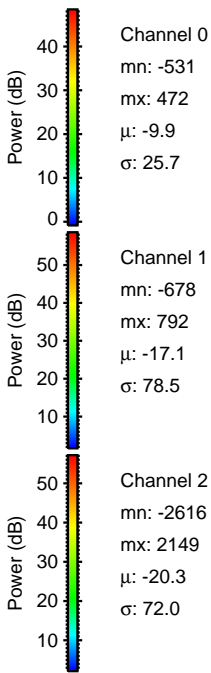
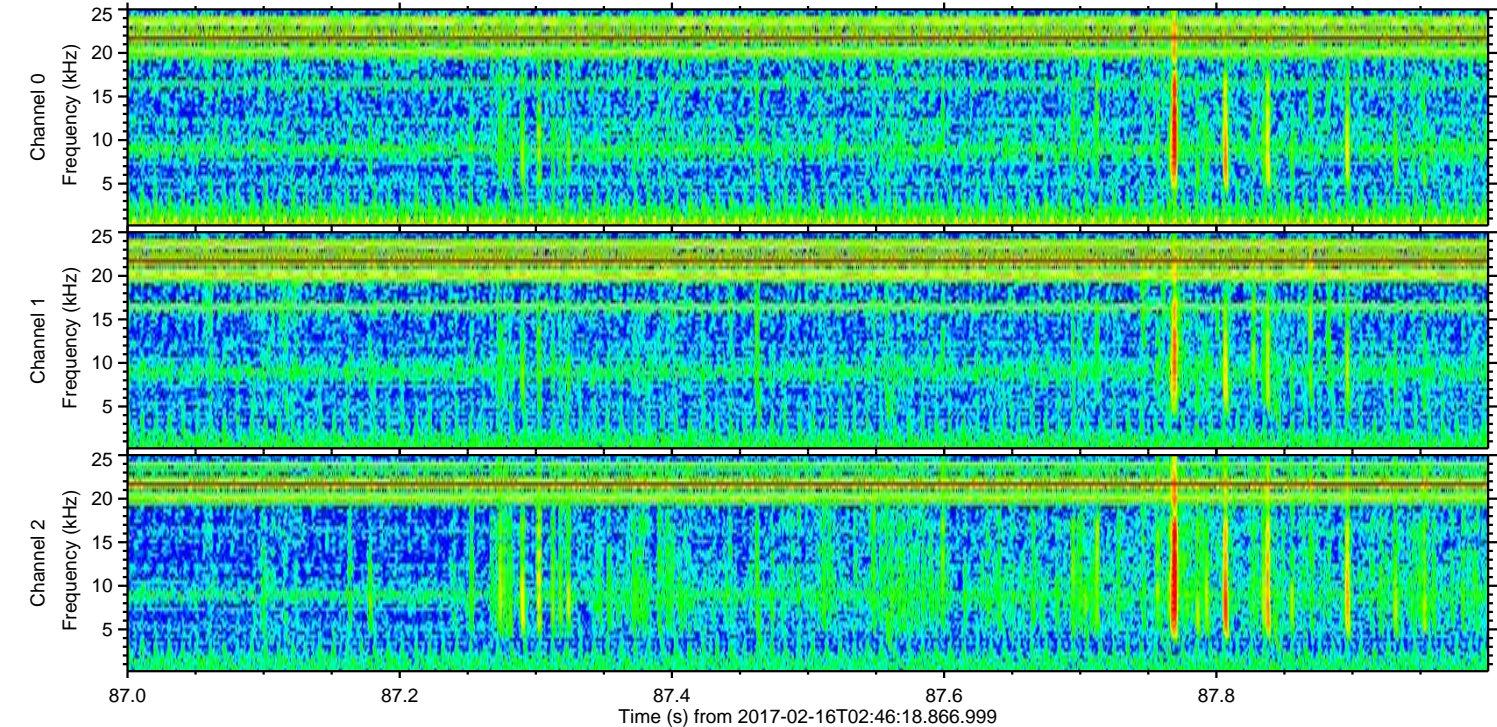
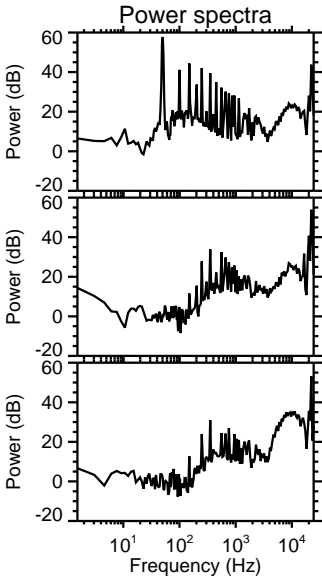
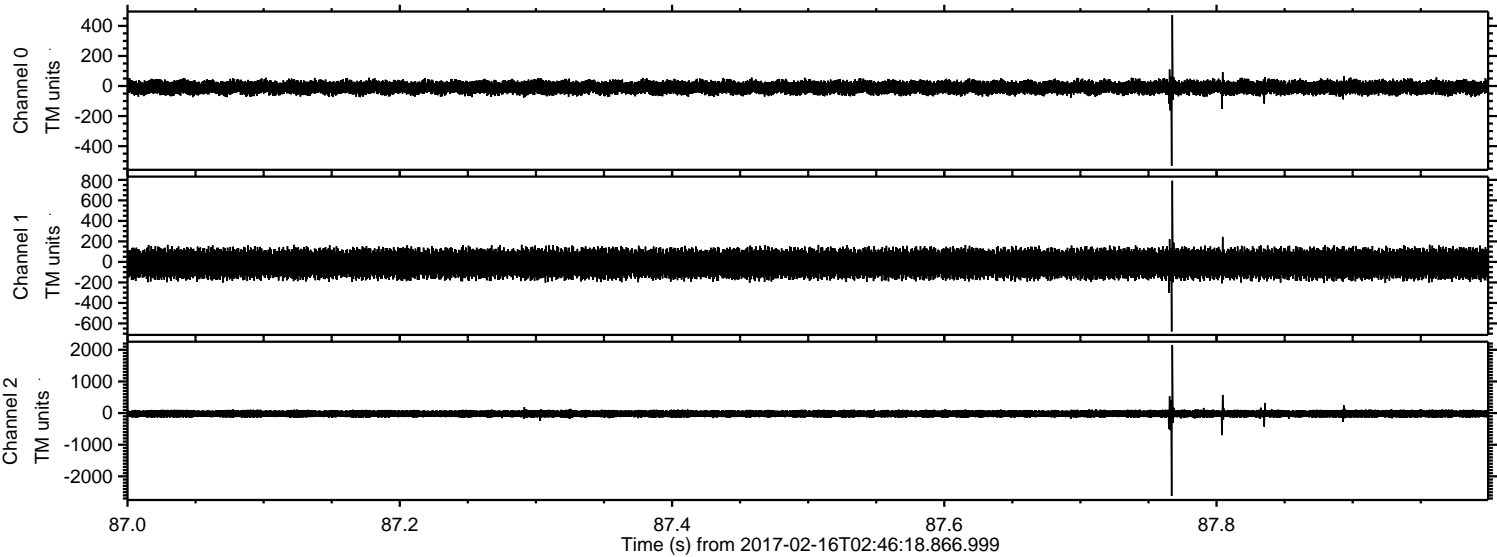

ELMAVAN 3D WAVEFORMS (Measured data sampled at 50 kHz) 51000 packets of 144 samples from 2017-02-16T02:46:18.866.999. Part 110/147

Processed Thu Feb 16 03:54:17 2017 by ELM ver.2012-10-06 from 001__elm20170216_024617__dat00.bin

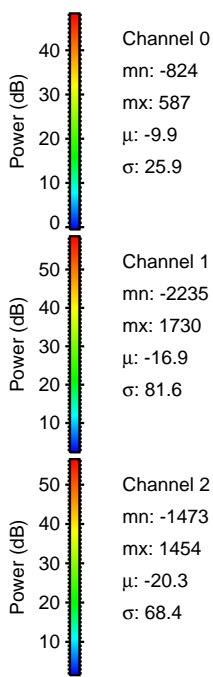
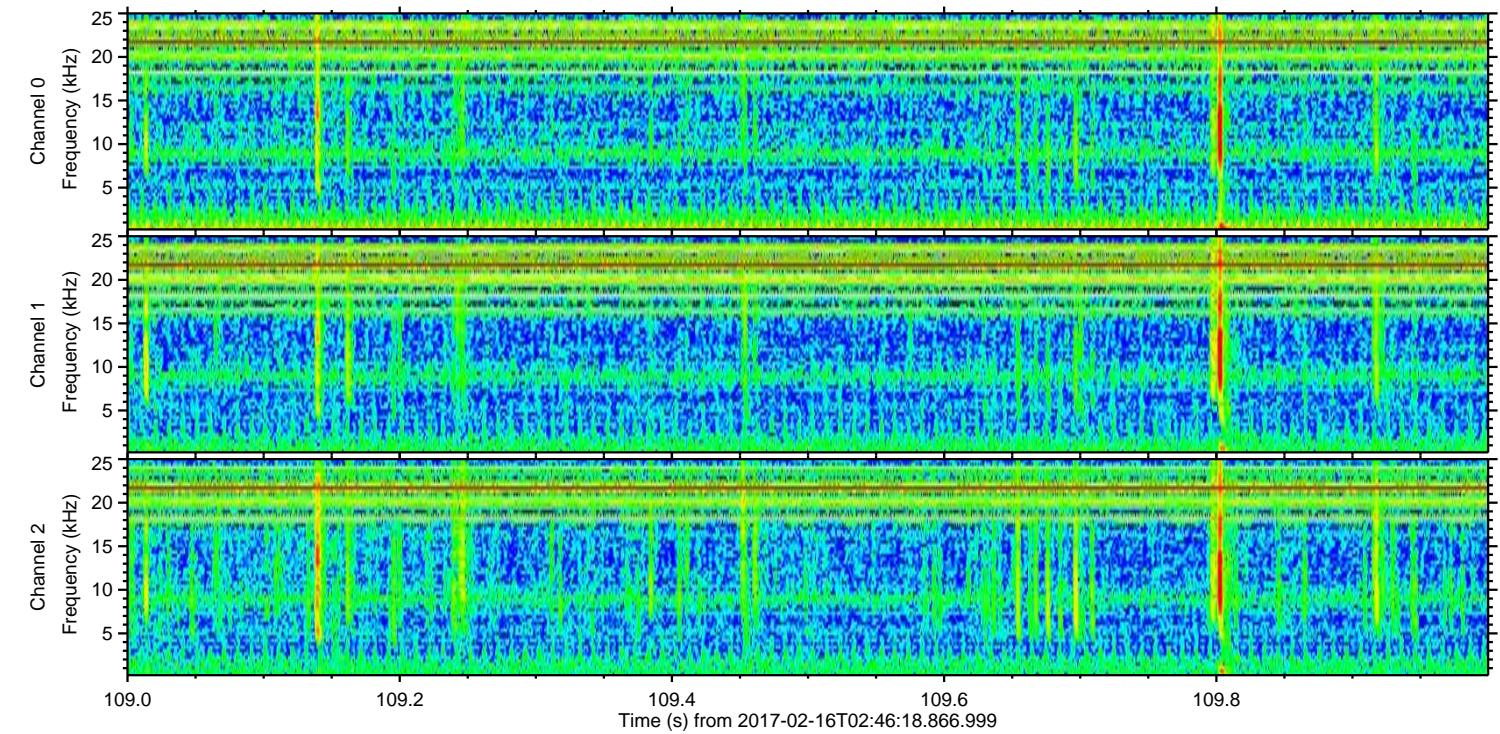
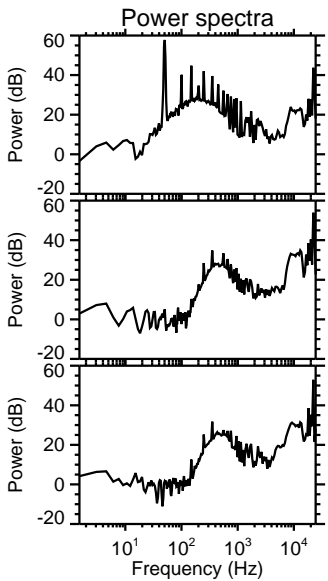
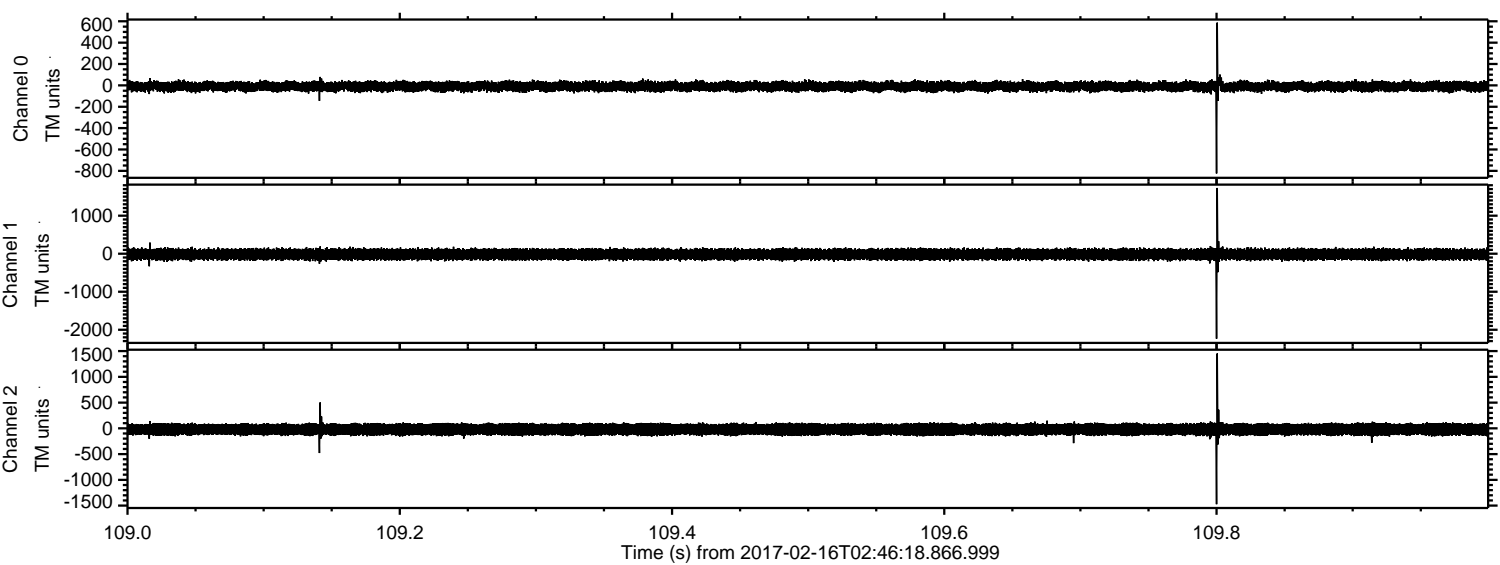

Channel 0
mn: -824
mx: 587
 μ : -9.9
 σ : 25.9

Channel 1
mn: -2235
mx: 1730
 μ : -16.9
 σ : 81.6

Channel 2
mn: -1473
mx: 1454
 μ : -20.3
 σ : 68.4

Processed Thu Feb 16 03:54:18 2017 by ELM ver.2012-10-06 from 001__elm20170216_024617__dat00.bin

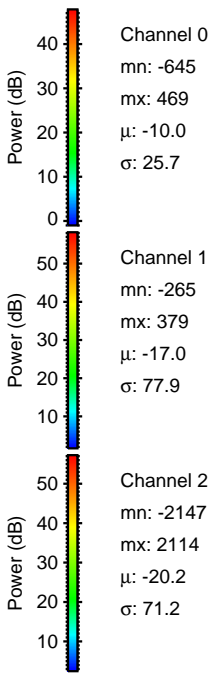
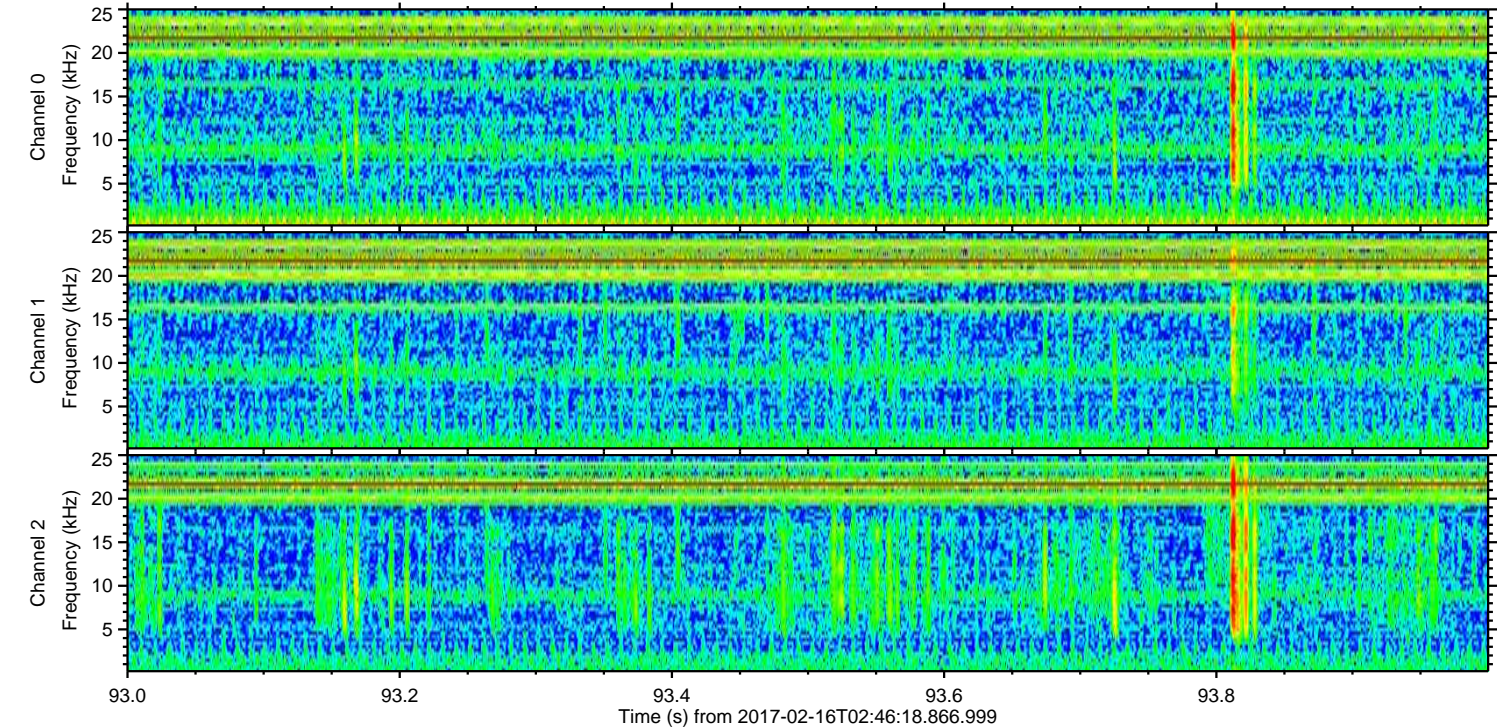
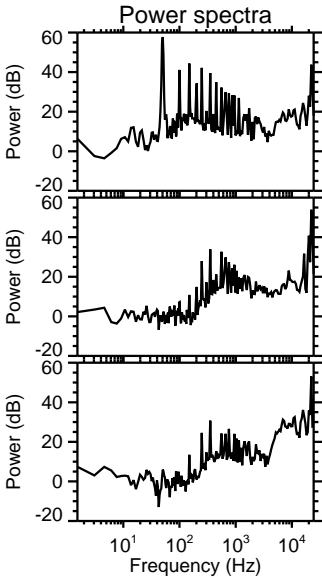
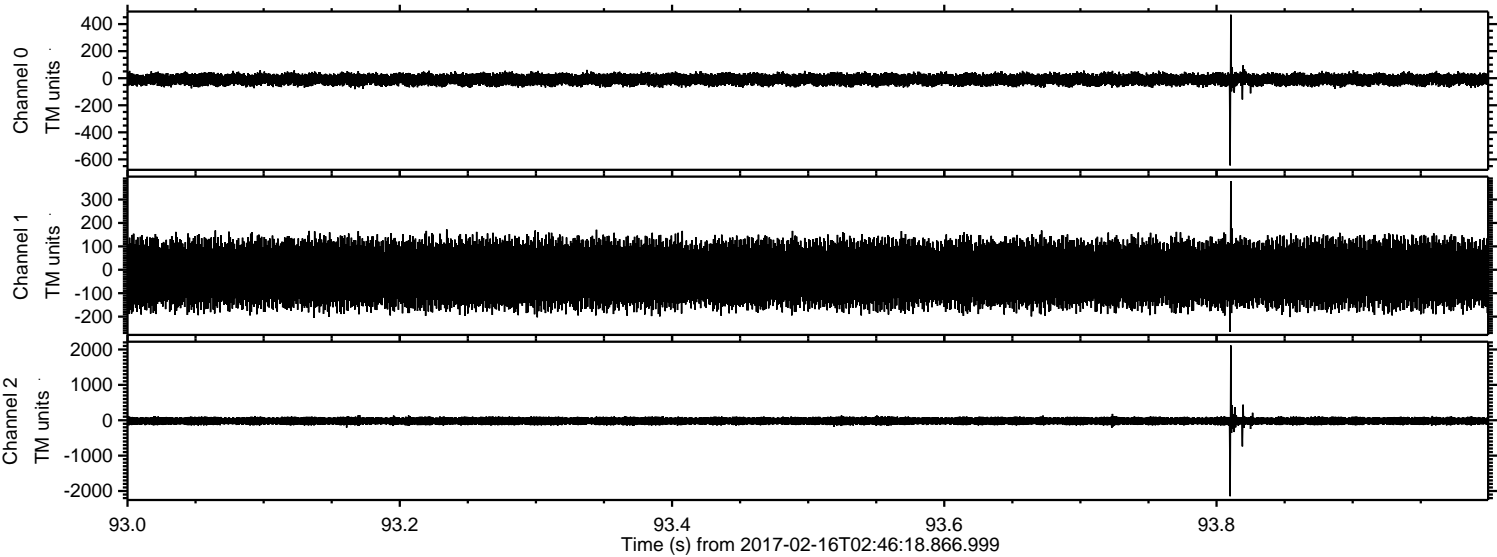

Processed Thu Feb 16 03:54:19 2017 by ELM ver.2012-10-06 from 001__elm20170216_024617__dat00.bin

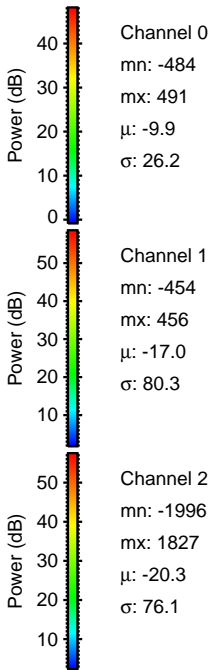
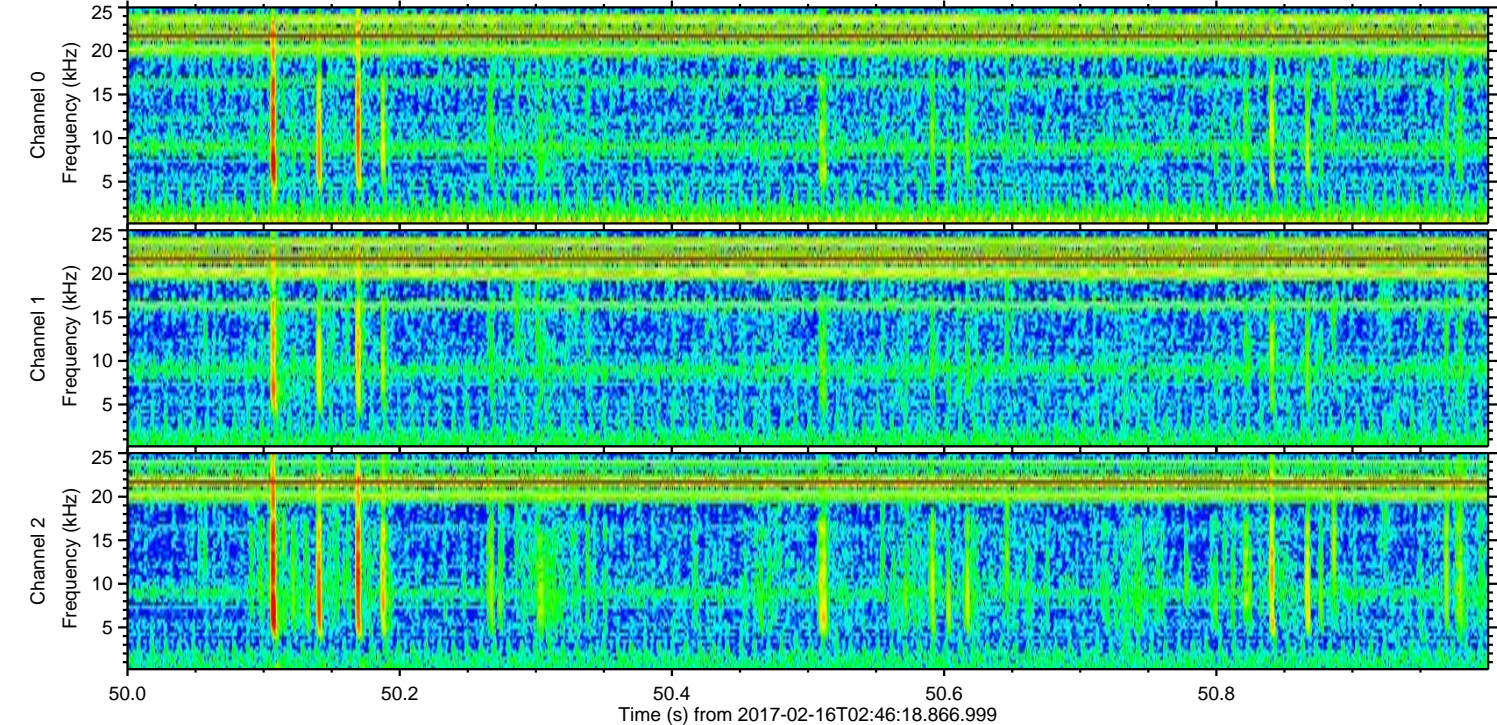
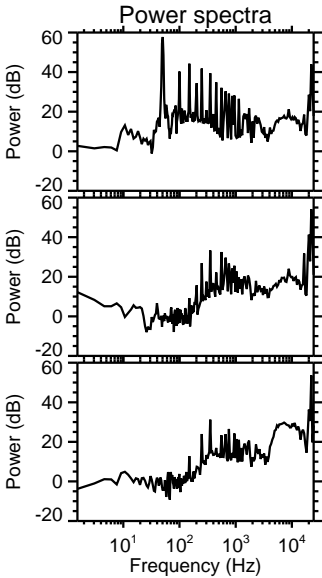
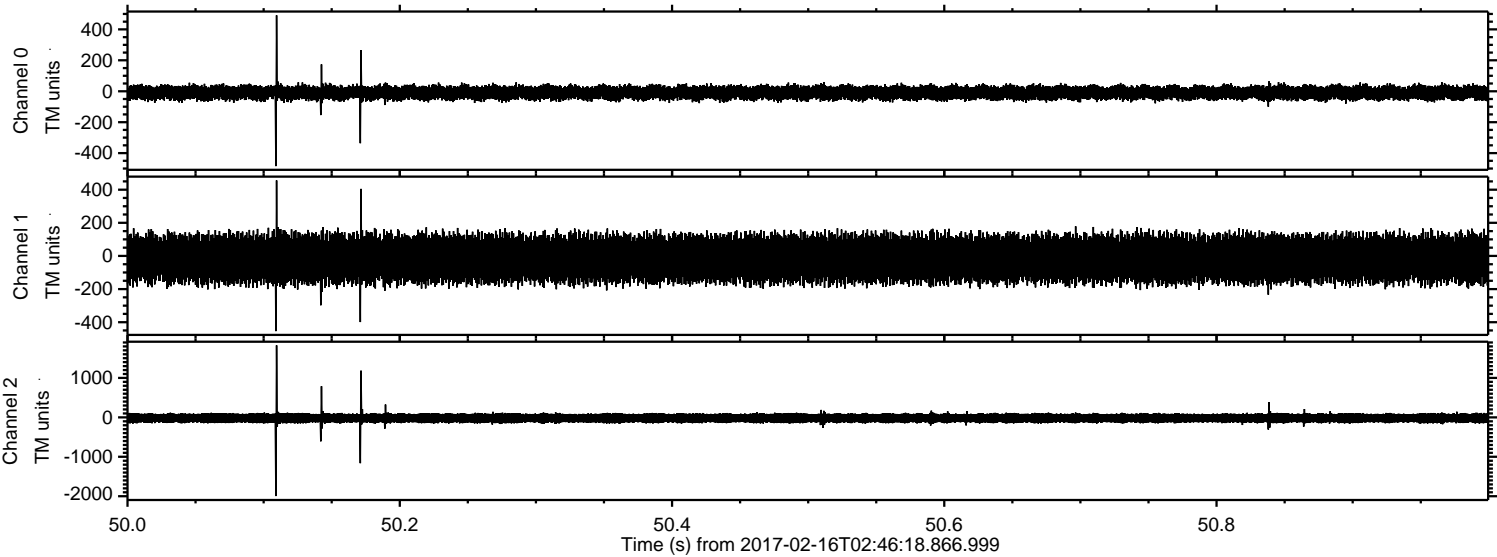

Processed Thu Feb 16 03:54:20 2017 by ELM ver.2012-10-06 from 001__elm20170216_024617__dat00.bin

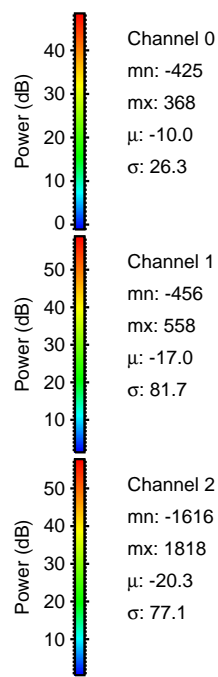
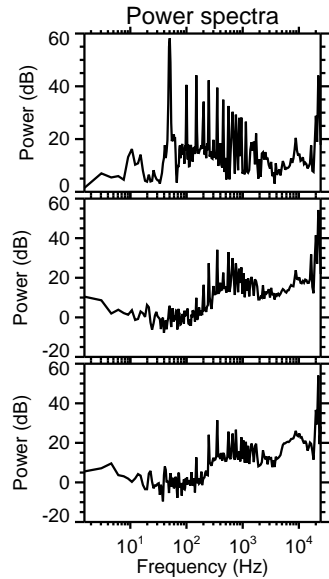
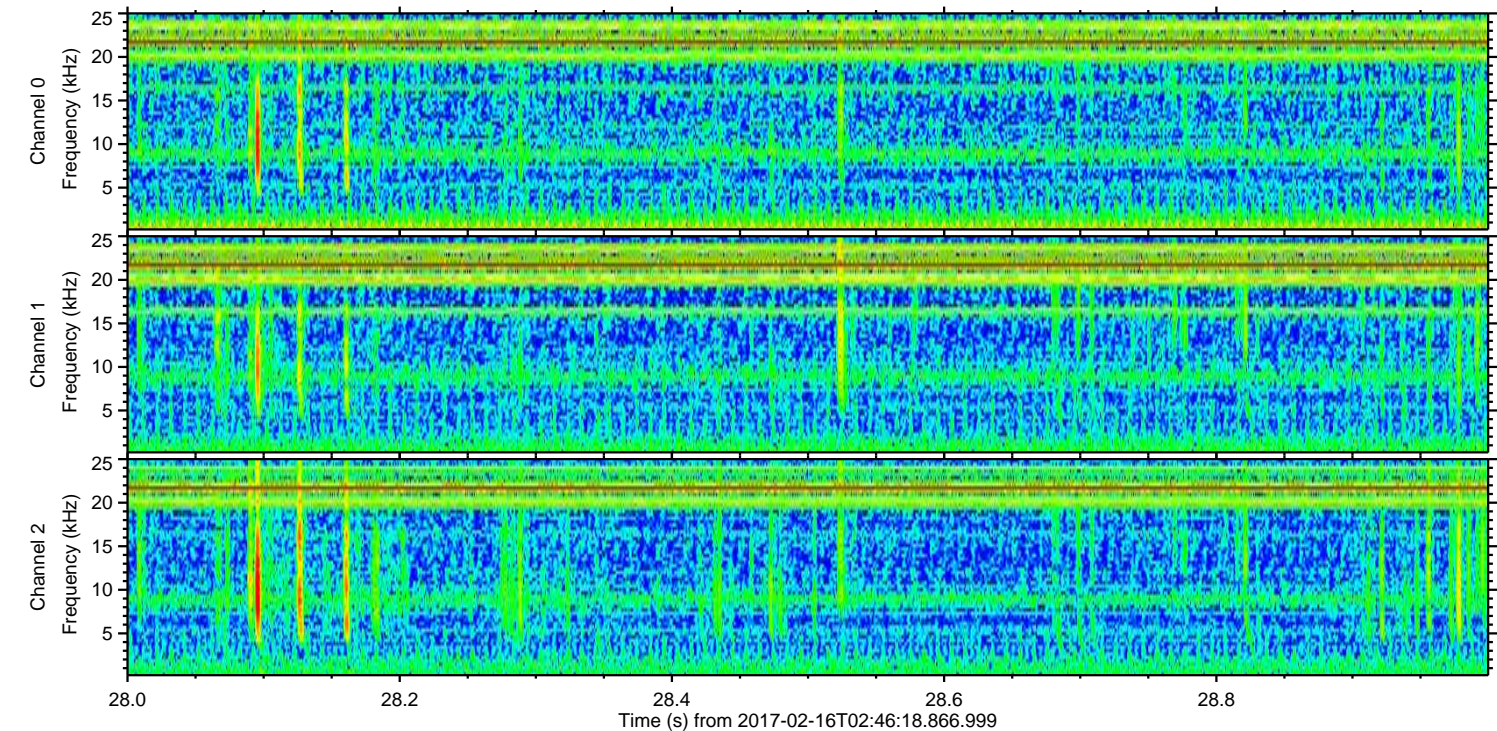
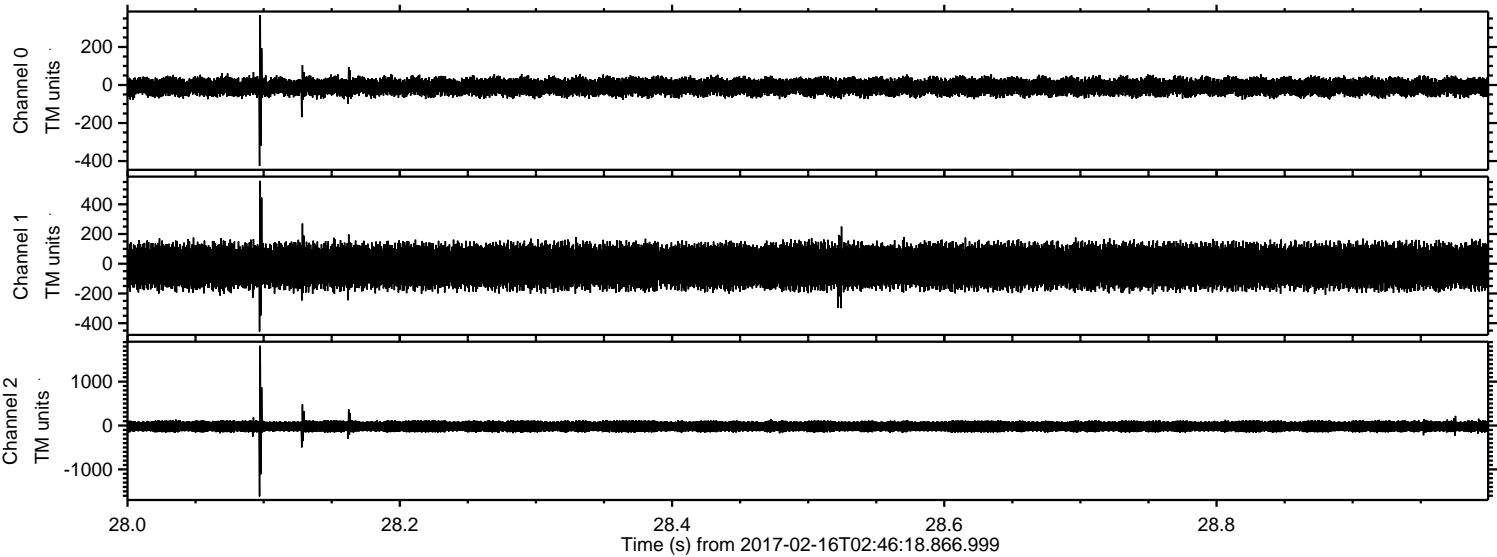

Channel 0
mn: -425
mx: 368
 μ : -10.0
 σ : 26.3

Channel 1
mn: -456
mx: 558
 μ : -17.0
 σ : 81.7

Channel 2
mn: -1616
mx: 1818
 μ : -20.3
 σ : 77.1

Processed Thu Feb 16 03:54:21 2017 by ELM ver.2012-10-06 from 001__elm20170216_024617__dat00.bin

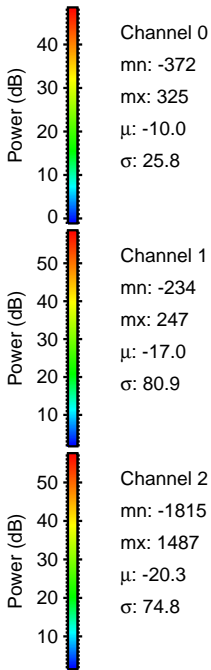
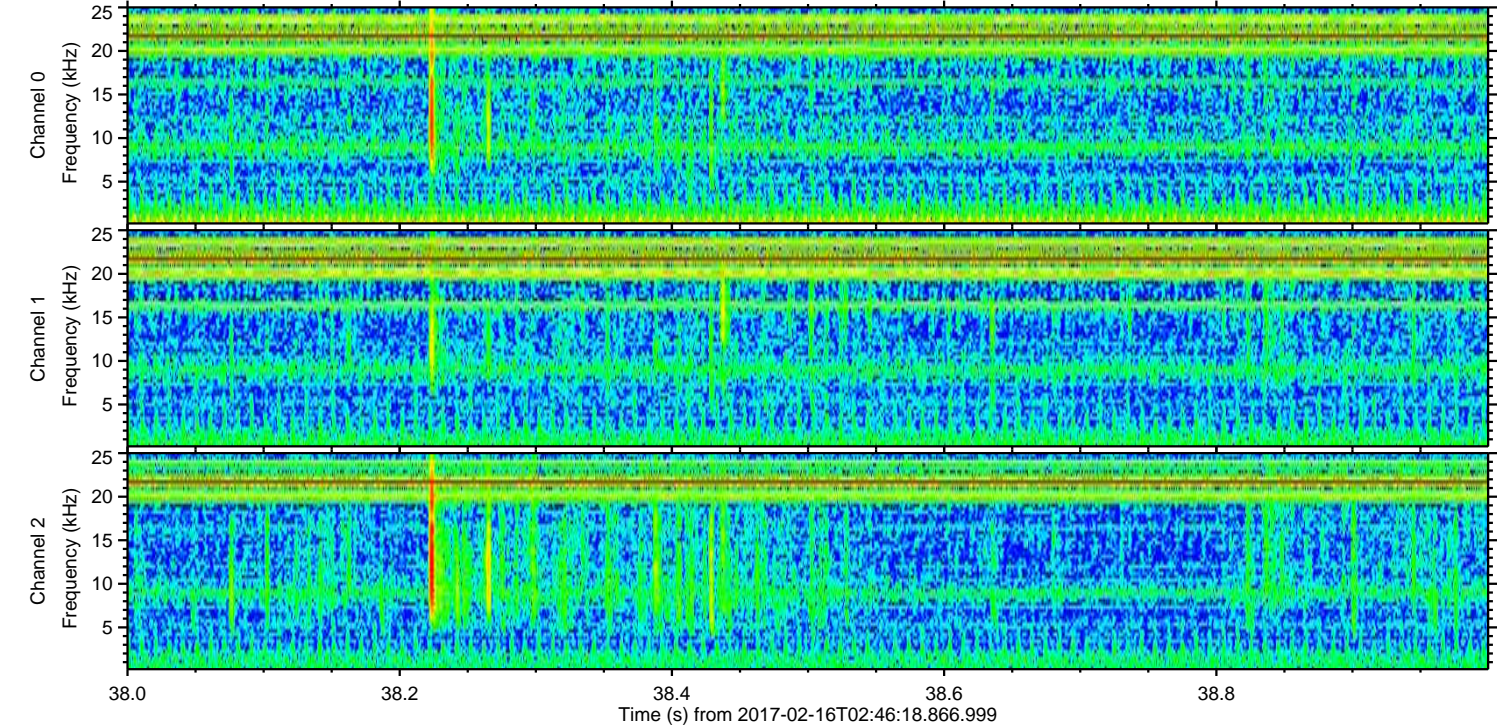
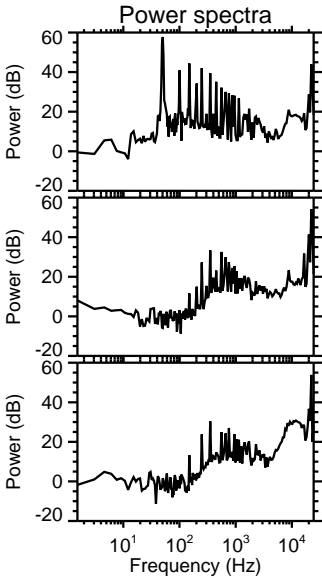
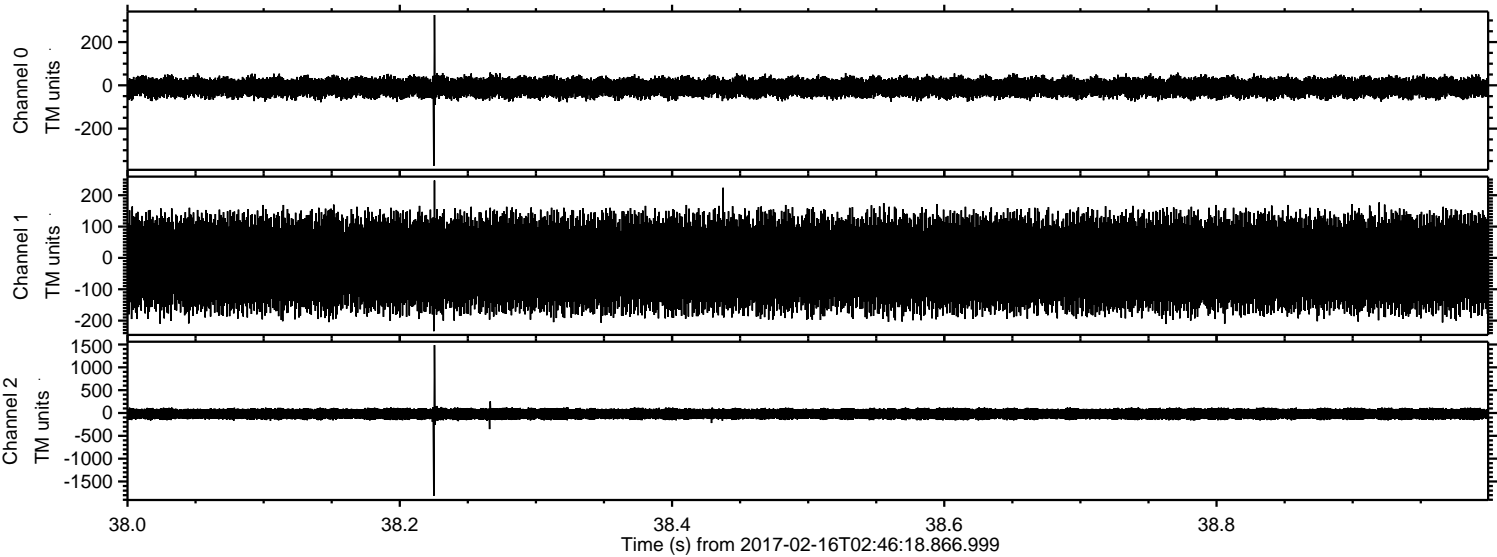

Channel 0
mn: -372
mx: 325
 μ : -10.0
 σ : 25.8

Channel 1
mn: -234
mx: 247
 μ : -17.0
 σ : 80.9

Channel 2
mn: -1815
mx: 1487
 μ : -20.3
 σ : 74.8

Processed Thu Feb 16 03:54:22 2017 by ELM ver.2012-10-06 from 001__elm20170216_024617__dat00.bin

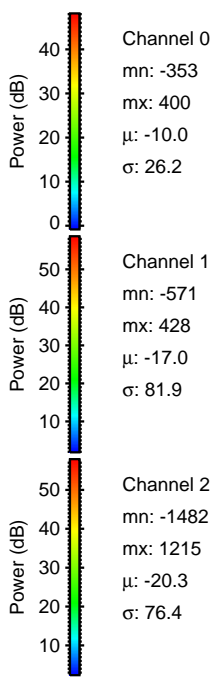
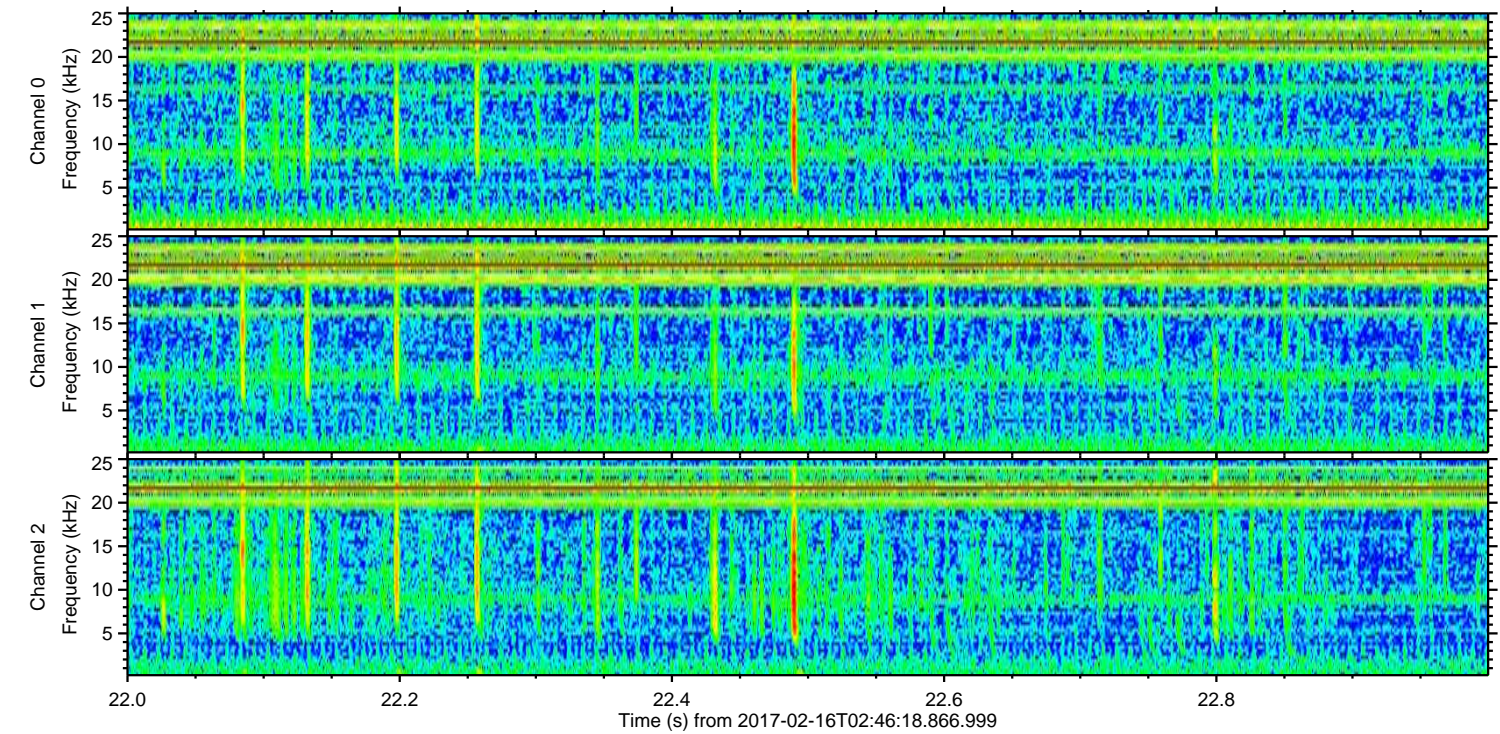
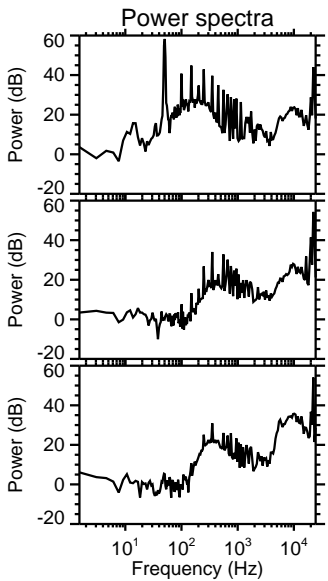
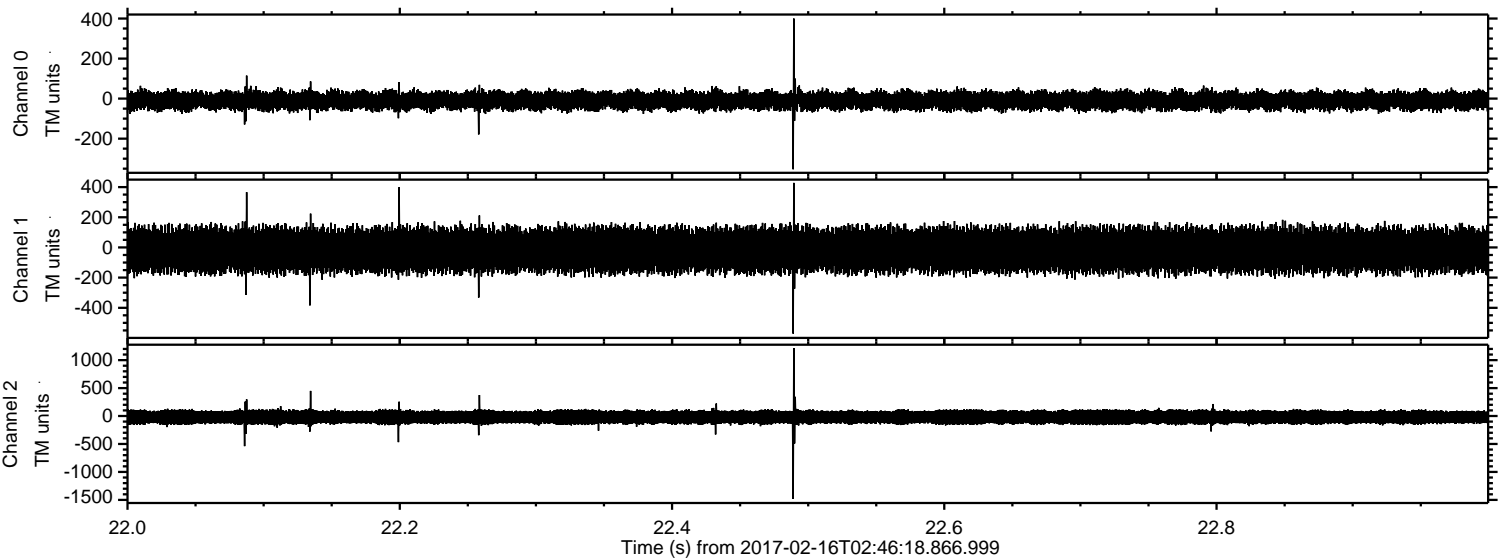

ELMAVAN 3D WAVEFORMS (Measured data sampled at 50 kHz) 51000 packets of 144 samples from 2017-02-16T02:46:18.866.999. Part 141/147

