

ELMAVAN 3D WAVEFORMS (Measured data sampled at 50 kHz) 51000 packets of 144 samples from 2017-02-13T13:58:48.825.999.

Processed Mon Feb 13 15:06:05 2017 by ELM ver.2012-10-06 from 001__elm20170213_135847__dat00.bin

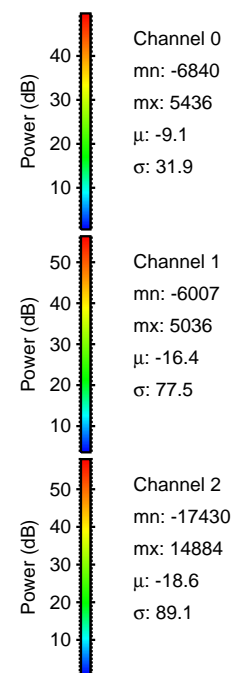

Processed Mon Feb 13 15:06:17 2017 by ELM ver.2012-10-06 from 001__elm20170213_135847__dat00.bin

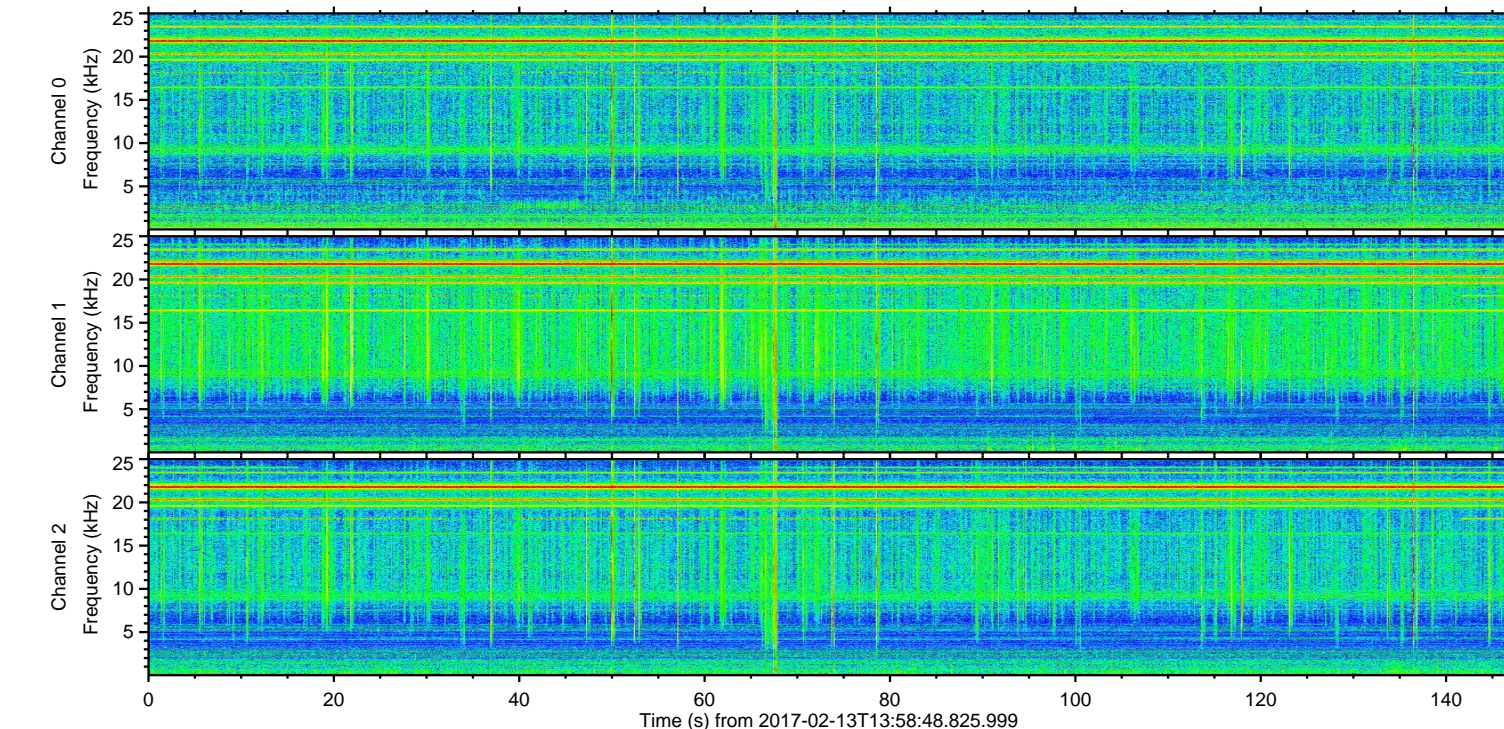
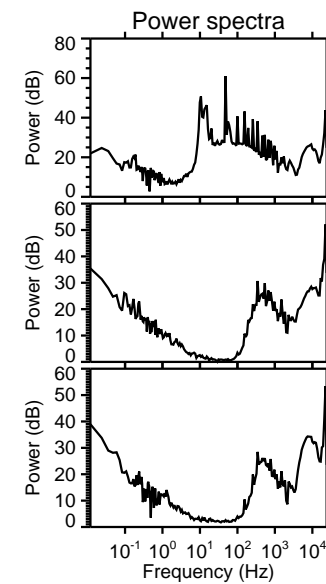
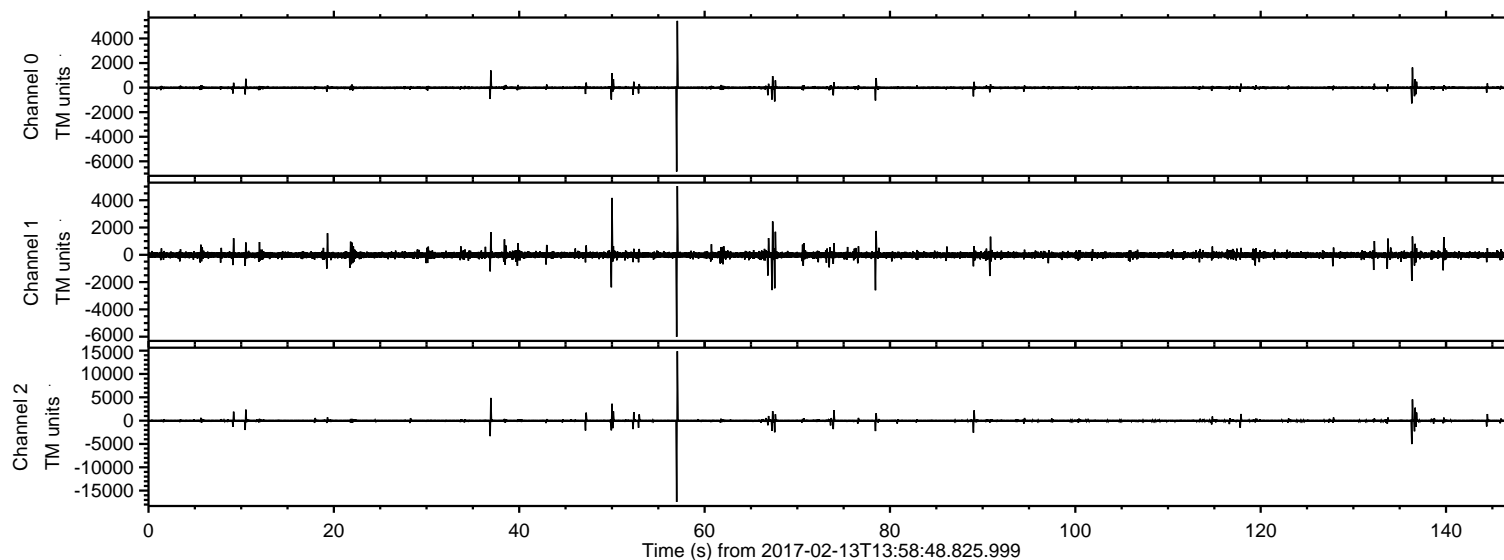
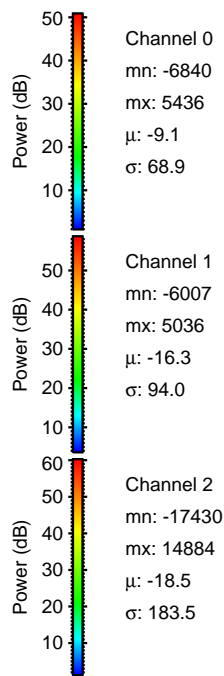
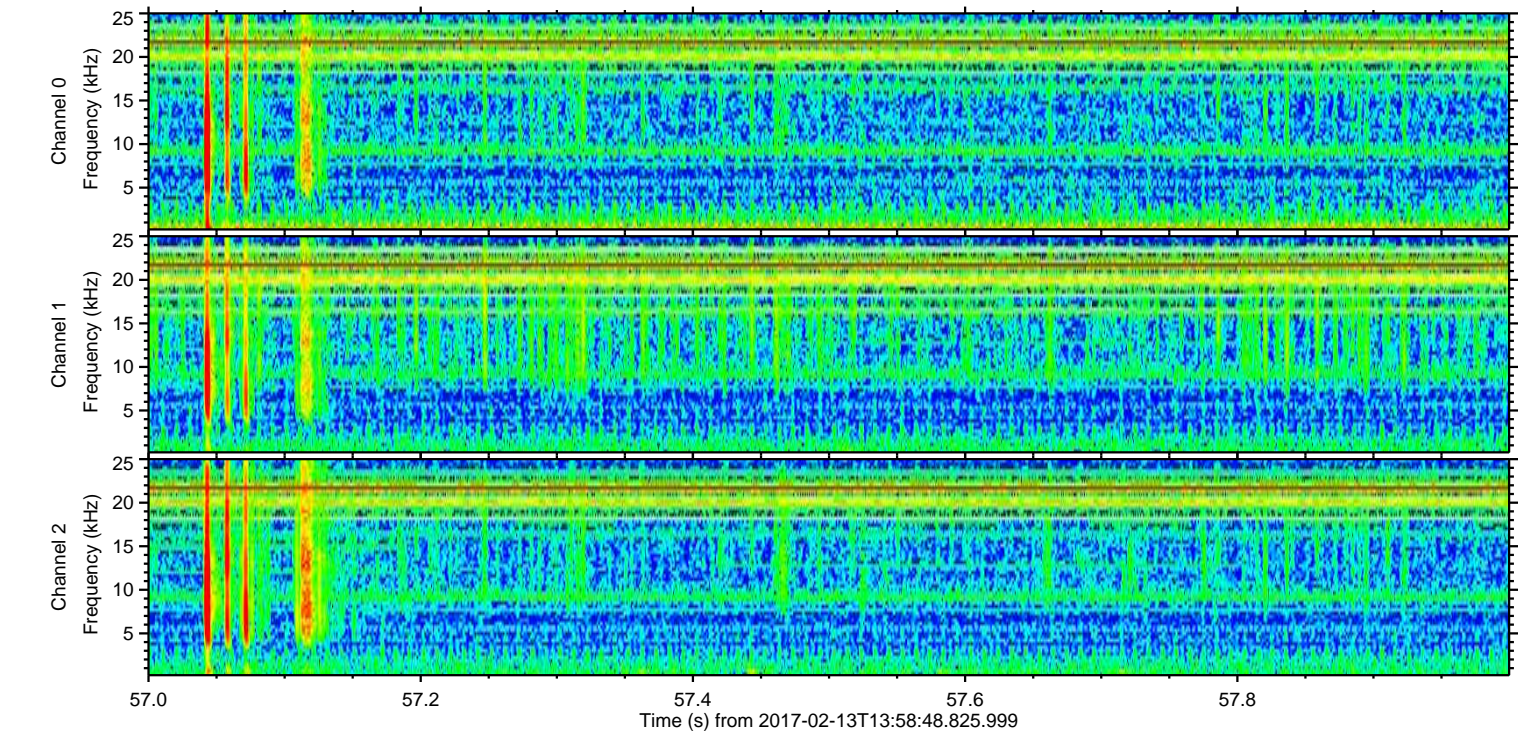
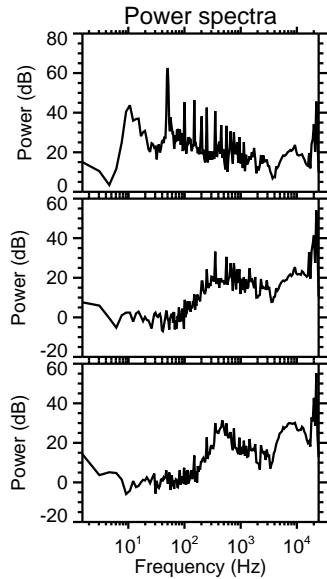
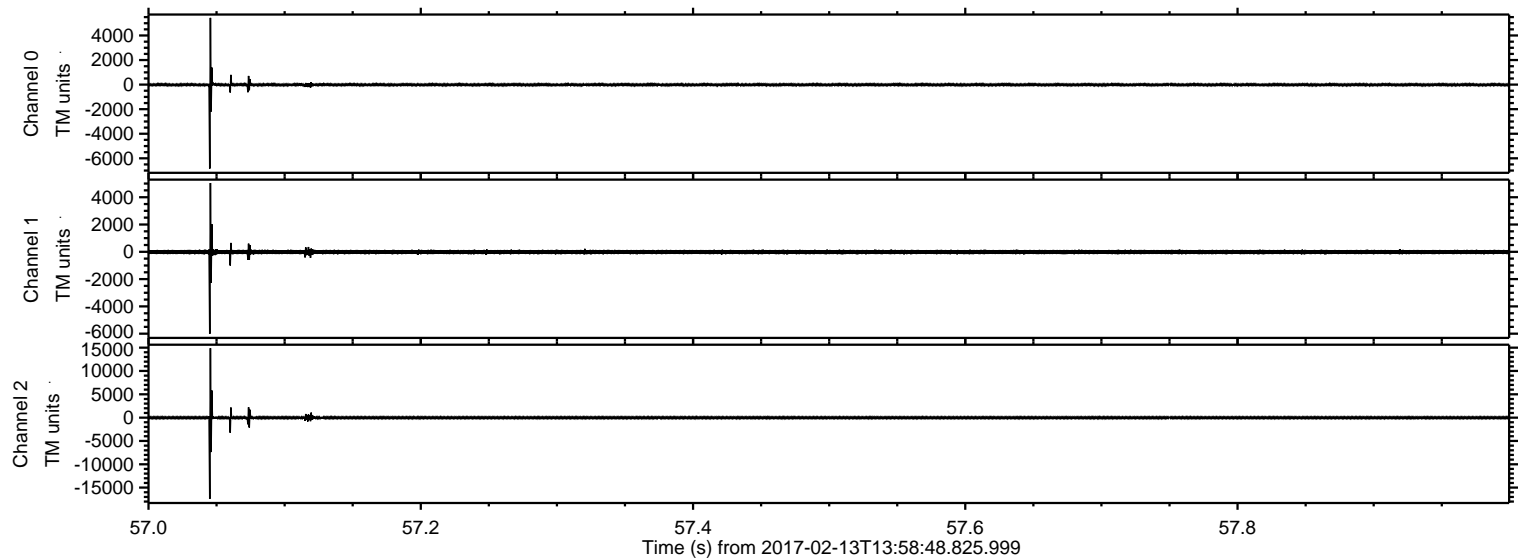

ELMAVAN 3D WAVEFORMS (Measured data sampled at 50 kHz) 51000 packets of 144 samples from 2017-02-13T13:58:48.825.999. Part 137/147

Processed Mon Feb 13 15:06:18 2017 by ELM ver.2012-10-06 from 001__elm20170213_135847__dat00.bin

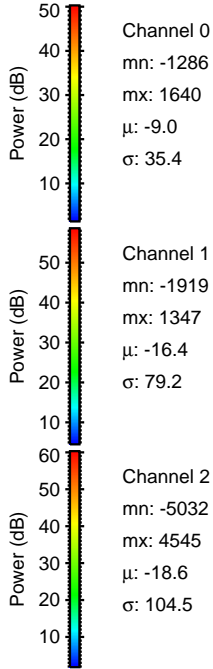
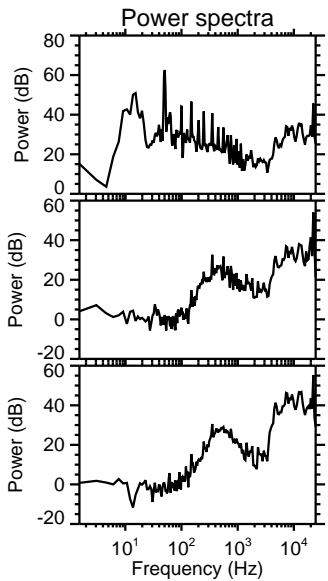
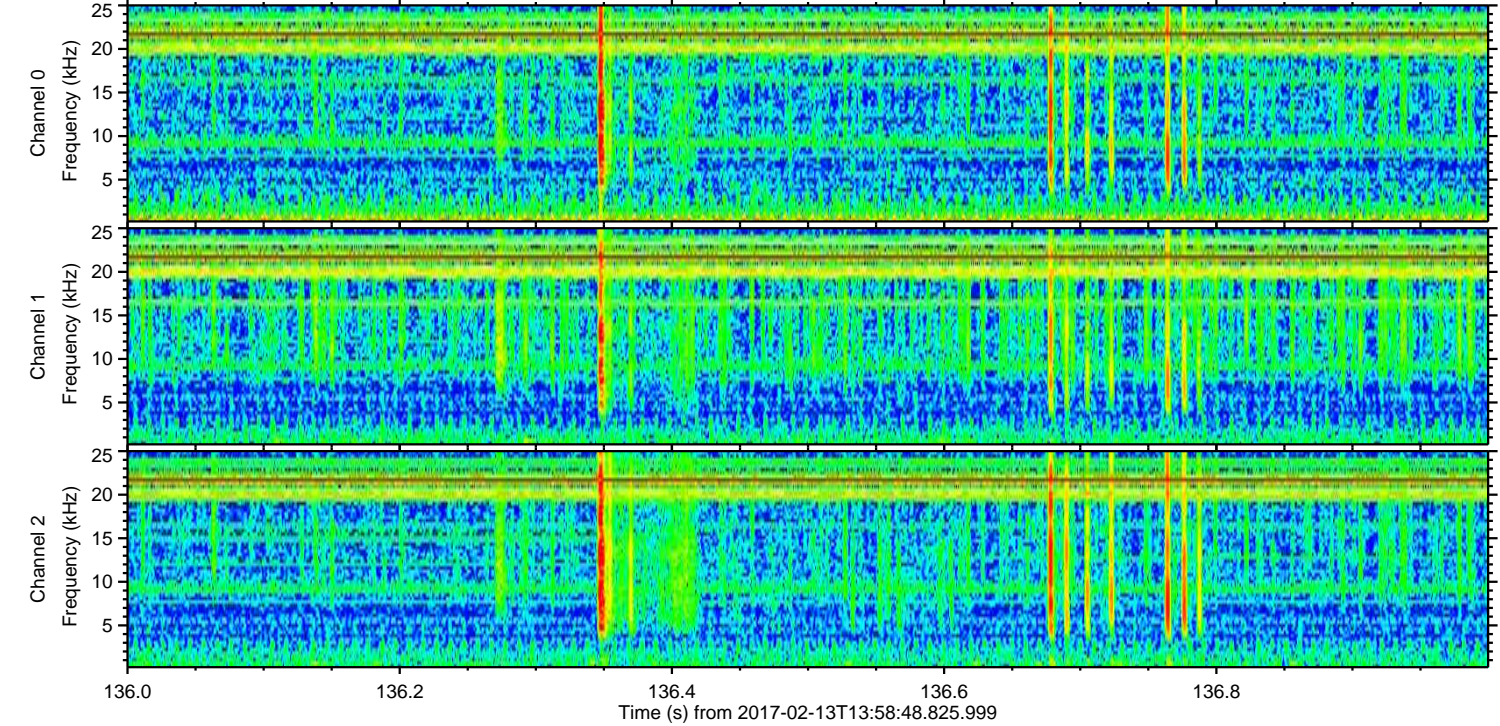
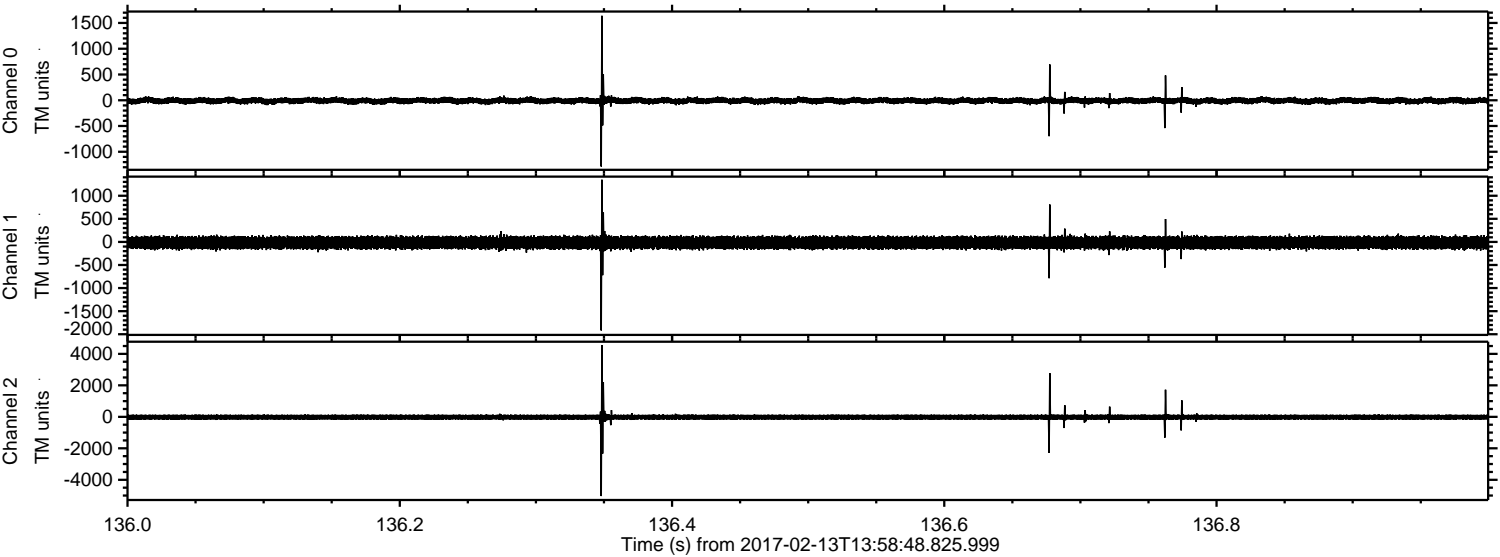

ELMAVAN 3D WAVEFORMS (Measured data sampled at 50 kHz) 51000 packets of 144 samples from 2017-02-13T13:58:48.825.999. Part 37/147

Processed Mon Feb 13 15:06:19 2017 by ELM ver.2012-10-06 from 001__elm20170213_135847__dat00.bin

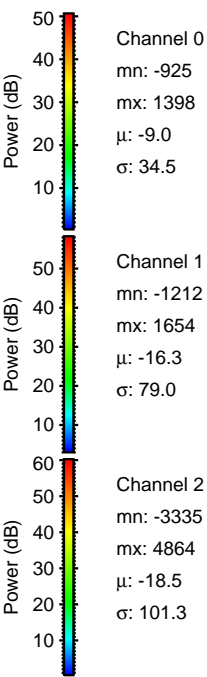
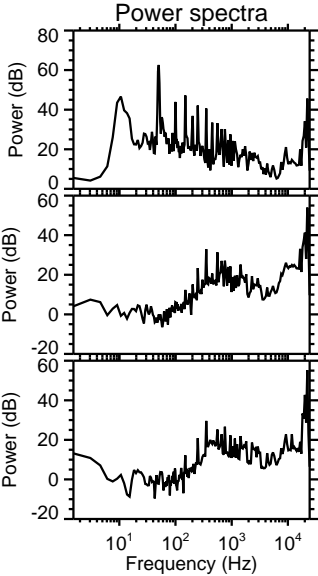
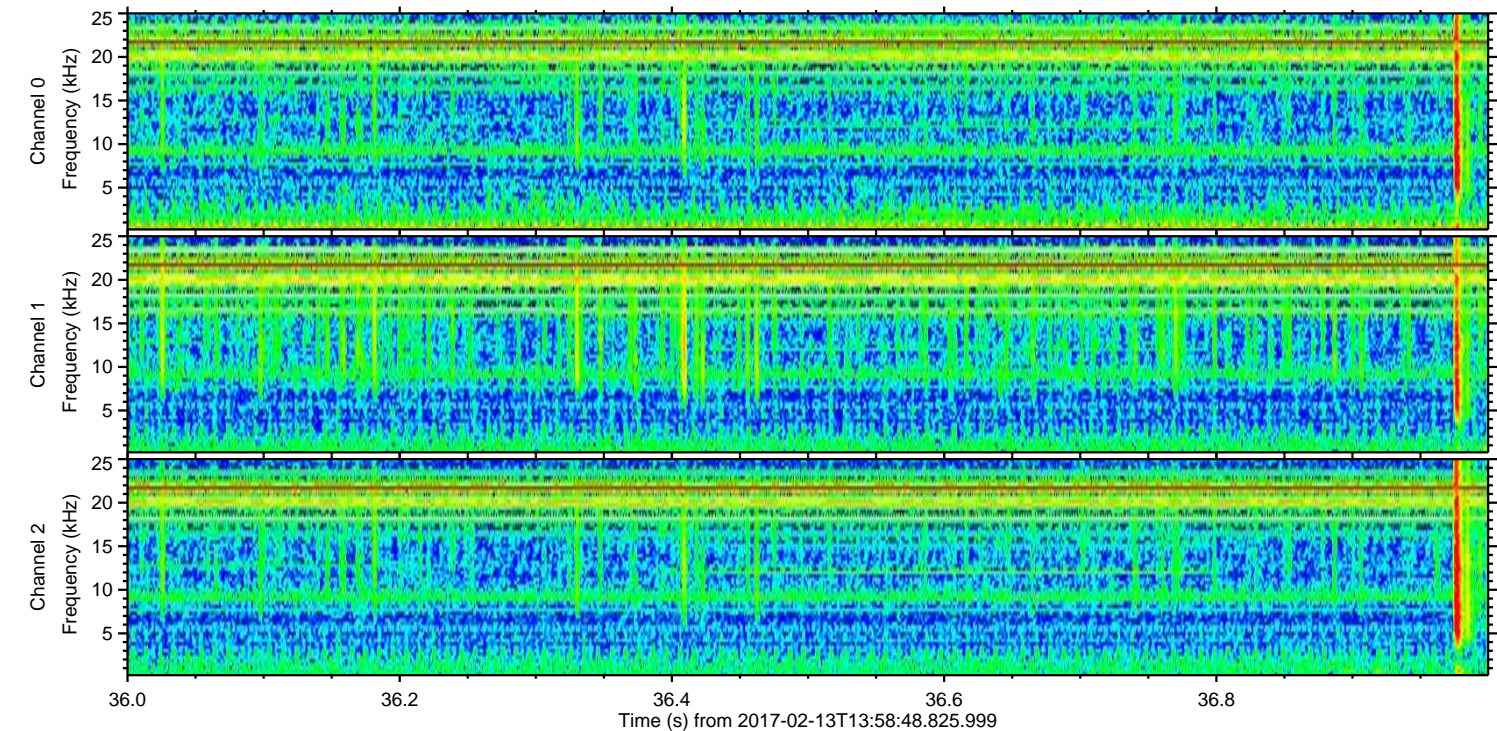
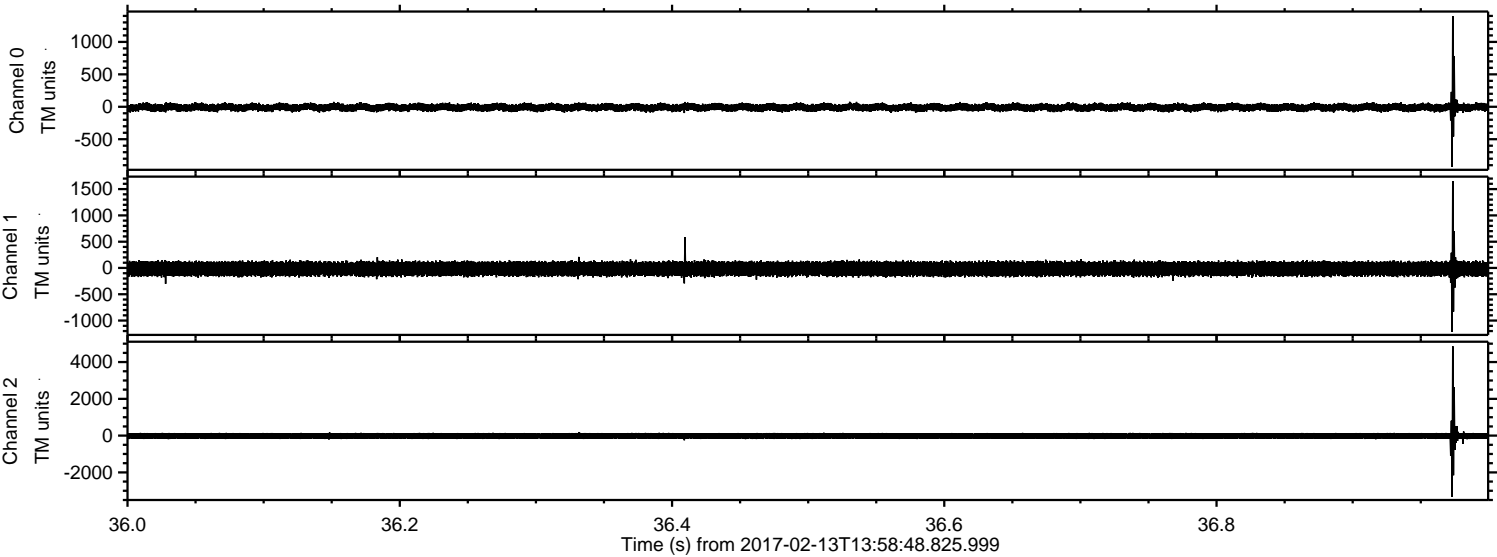

ELMAVAN 3D WAVEFORMS (Measured data sampled at 50 kHz) 51000 packets of 144 samples from 2017-02-13T13:58:48.825.999. Part 50/147

Processed Mon Feb 13 15:06:20 2017 by ELM ver.2012-10-06 from 001__elm20170213_135847__dat00.bin

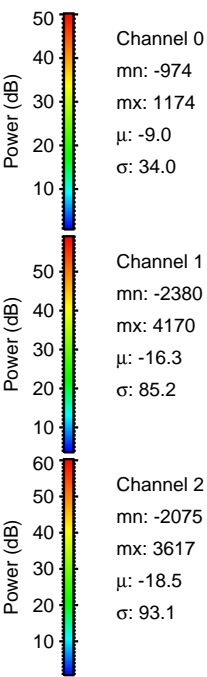
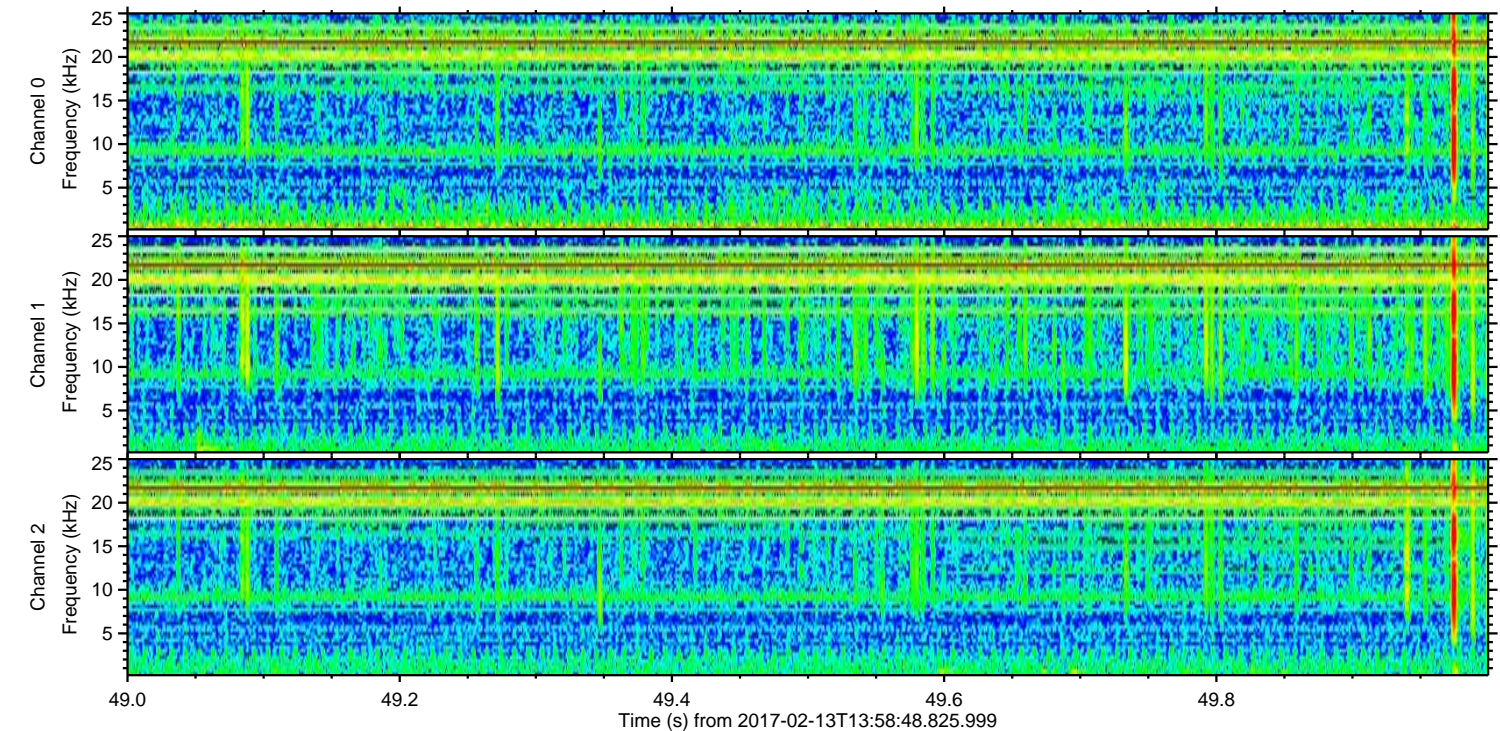
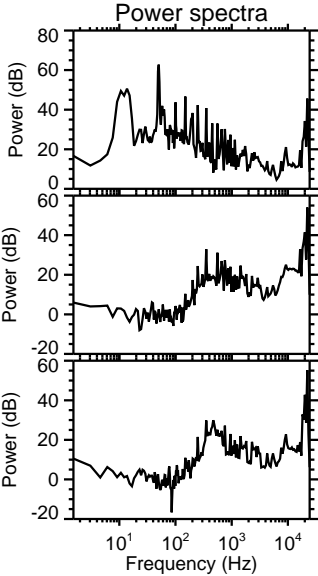
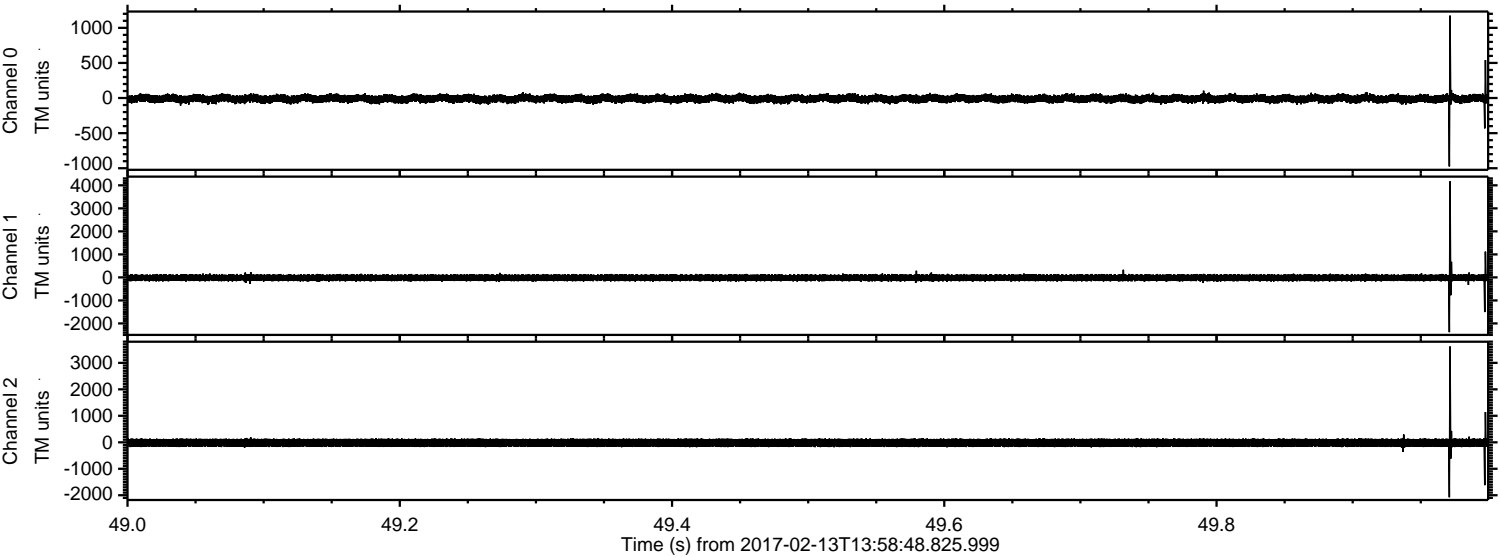

Processed Mon Feb 13 15:06:21 2017 by ELM ver.2012-10-06 from 001__elm20170213_135847__dat00.bin

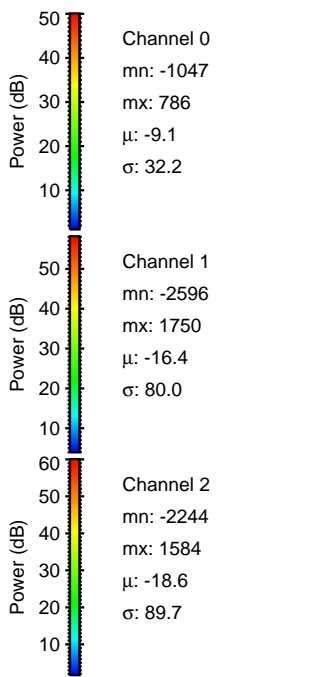
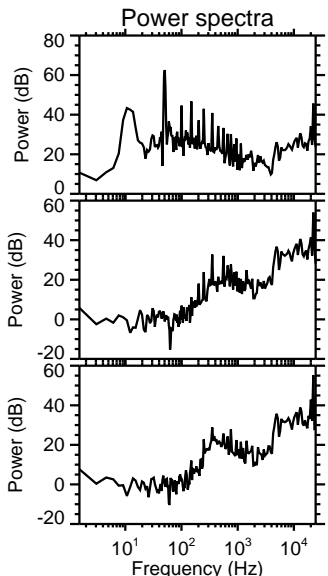
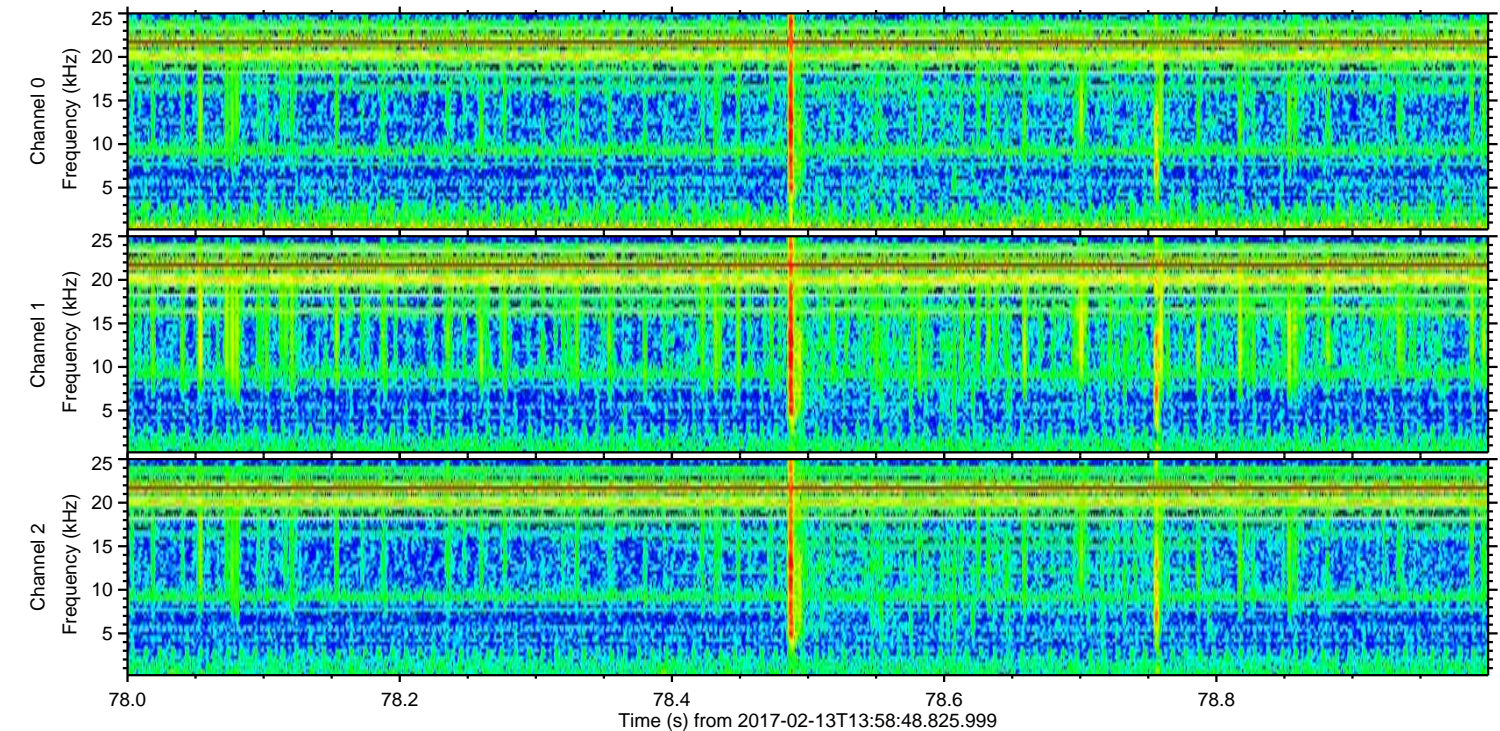
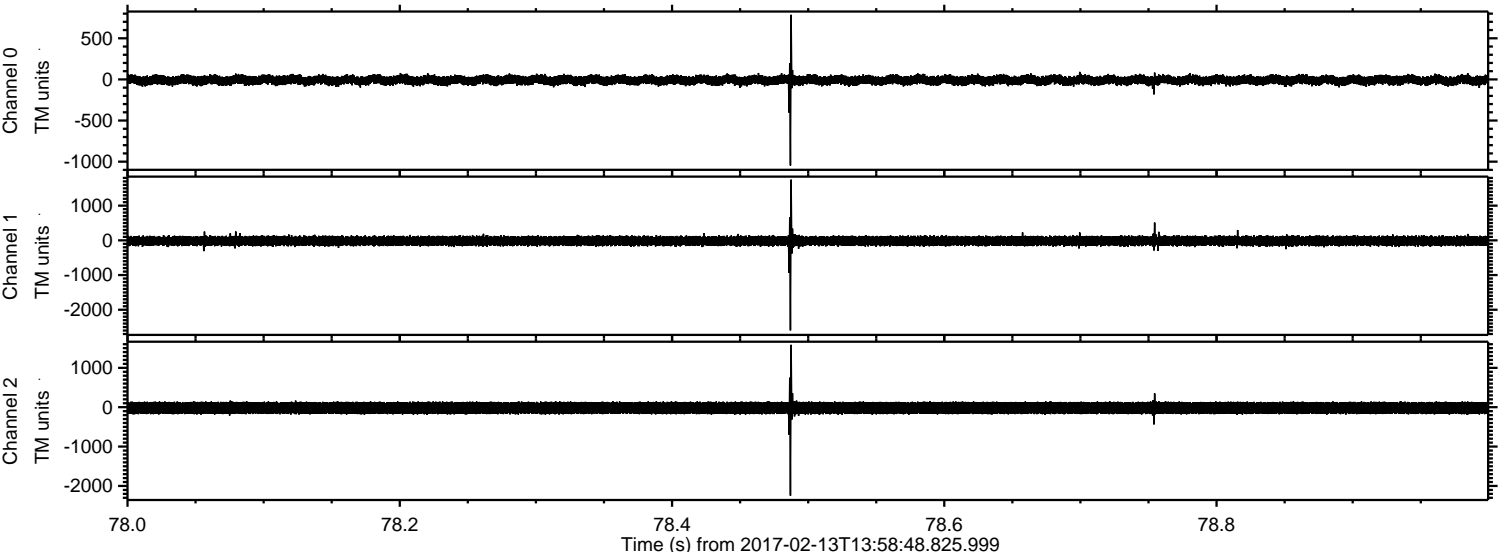

Processed Mon Feb 13 15:06:21 2017 by ELM ver.2012-10-06 from 001__elm20170213_135847__dat00.bin

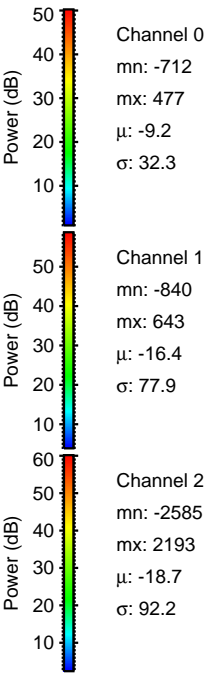
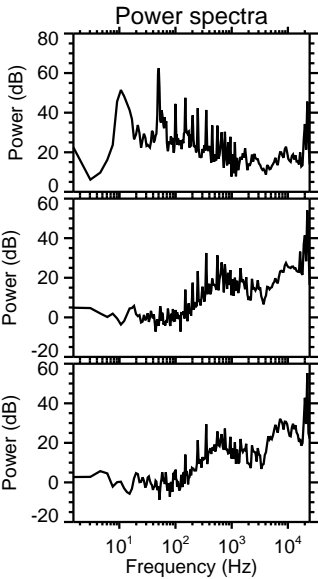
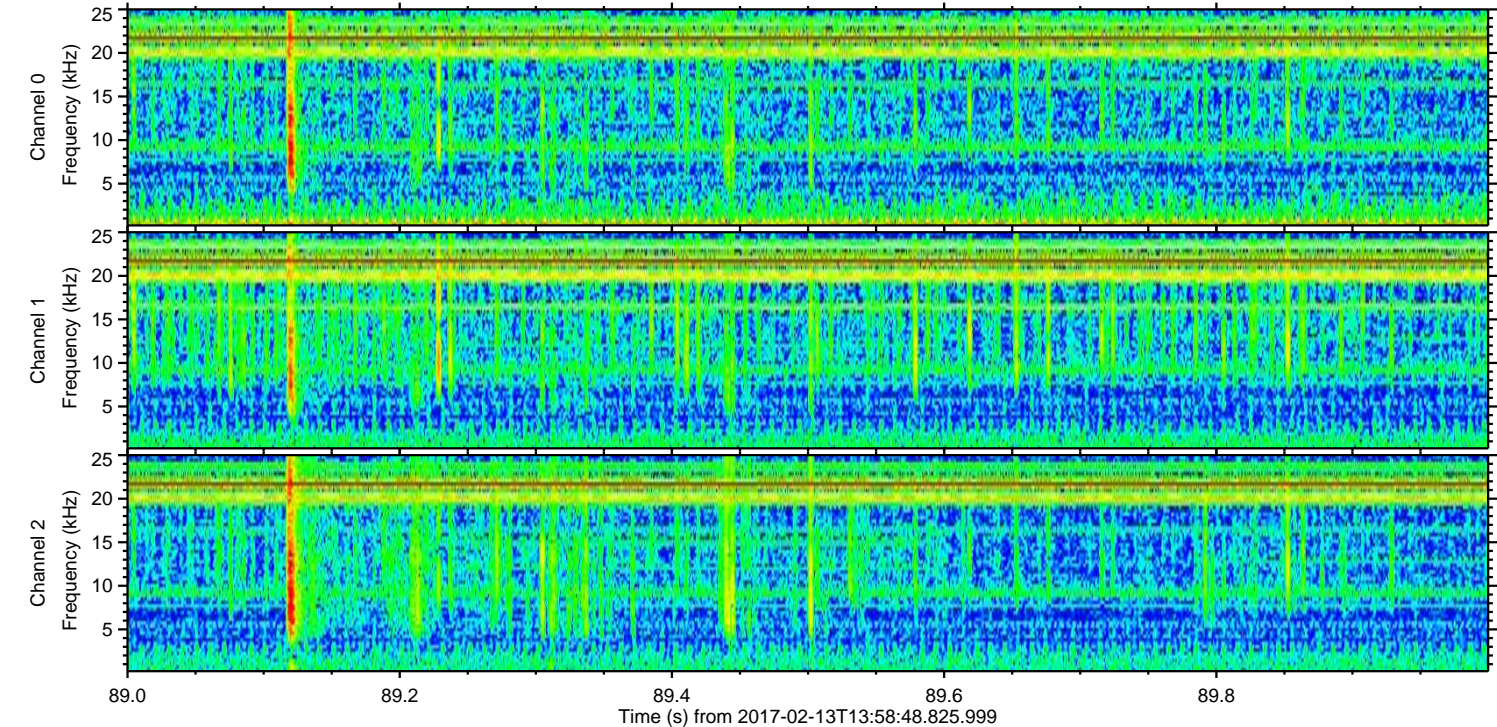
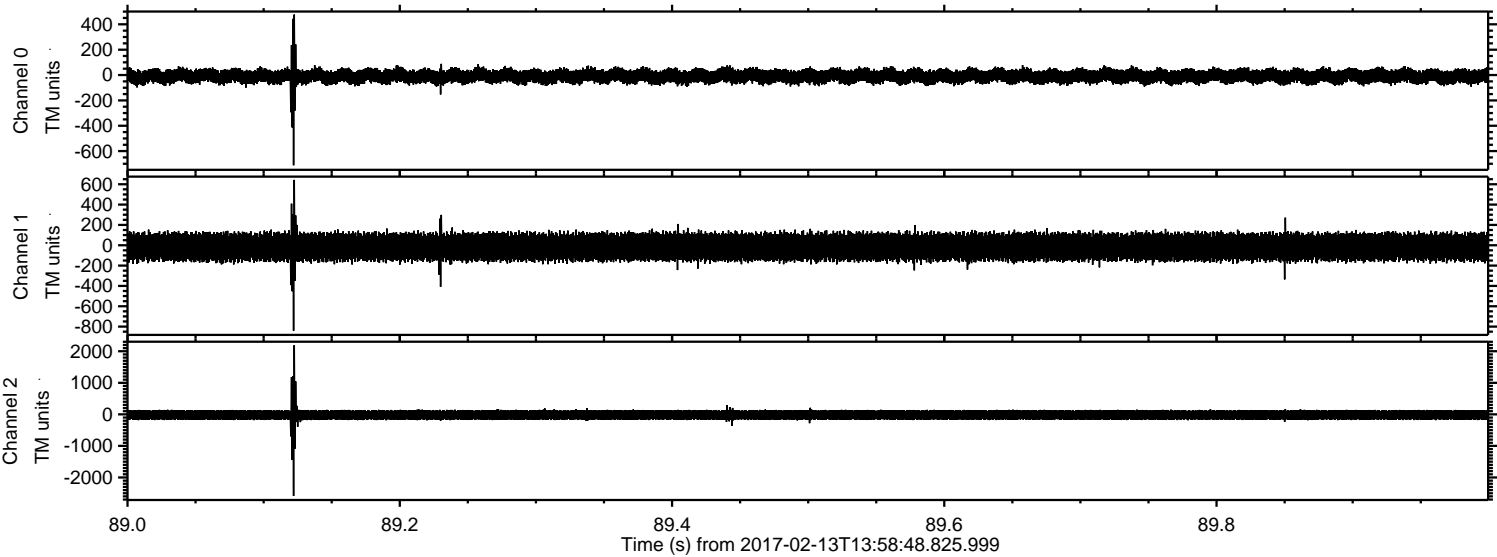

Processed Mon Feb 13 15:06:22 2017 by ELM ver.2012-10-06 from 001__elm20170213_135847__dat00.bin

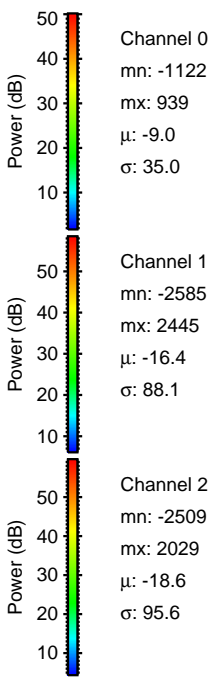
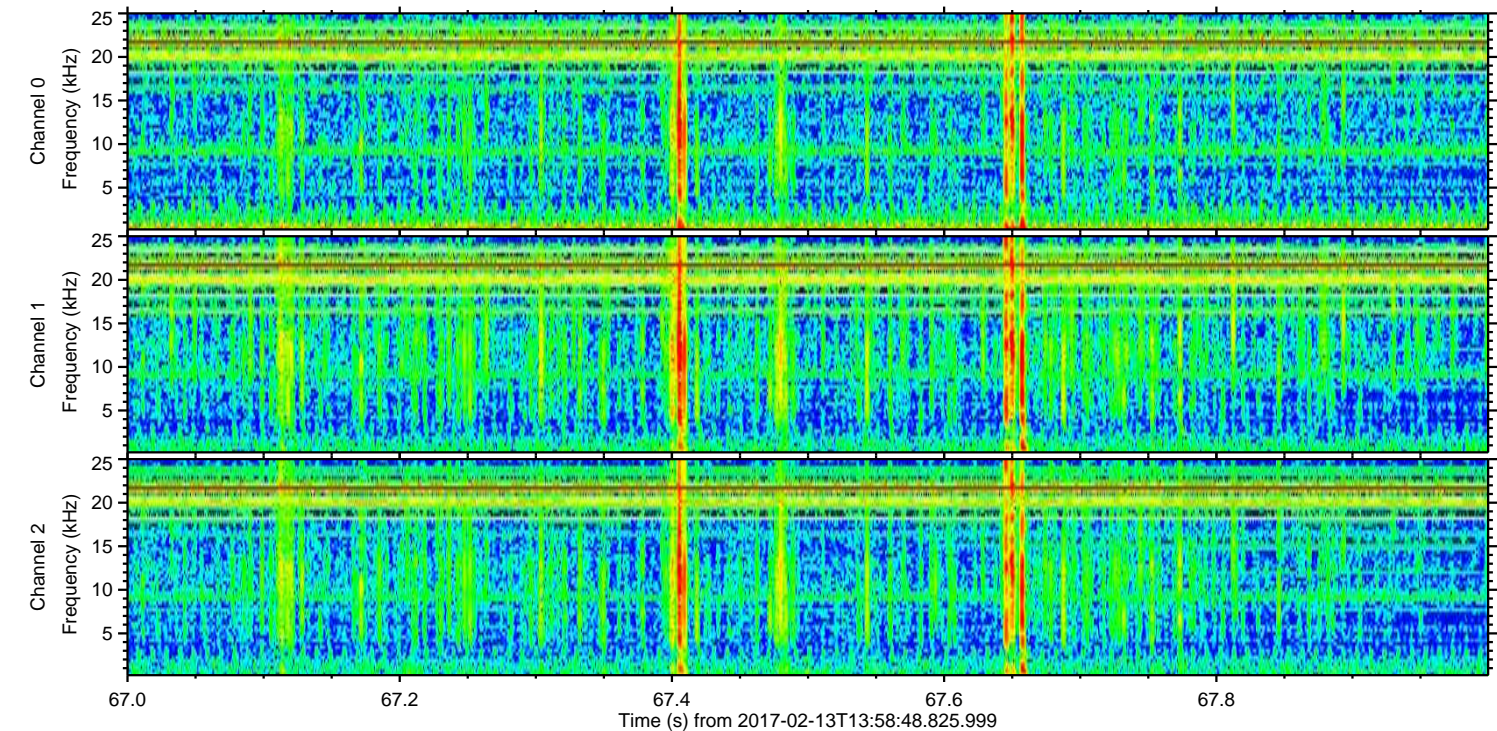
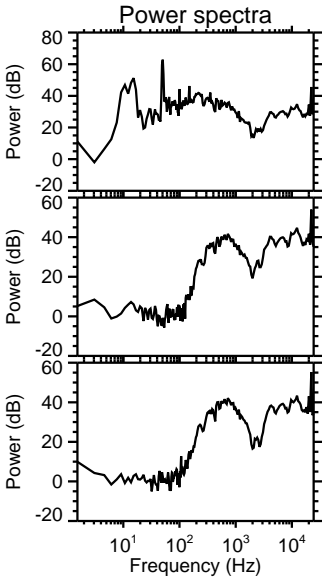
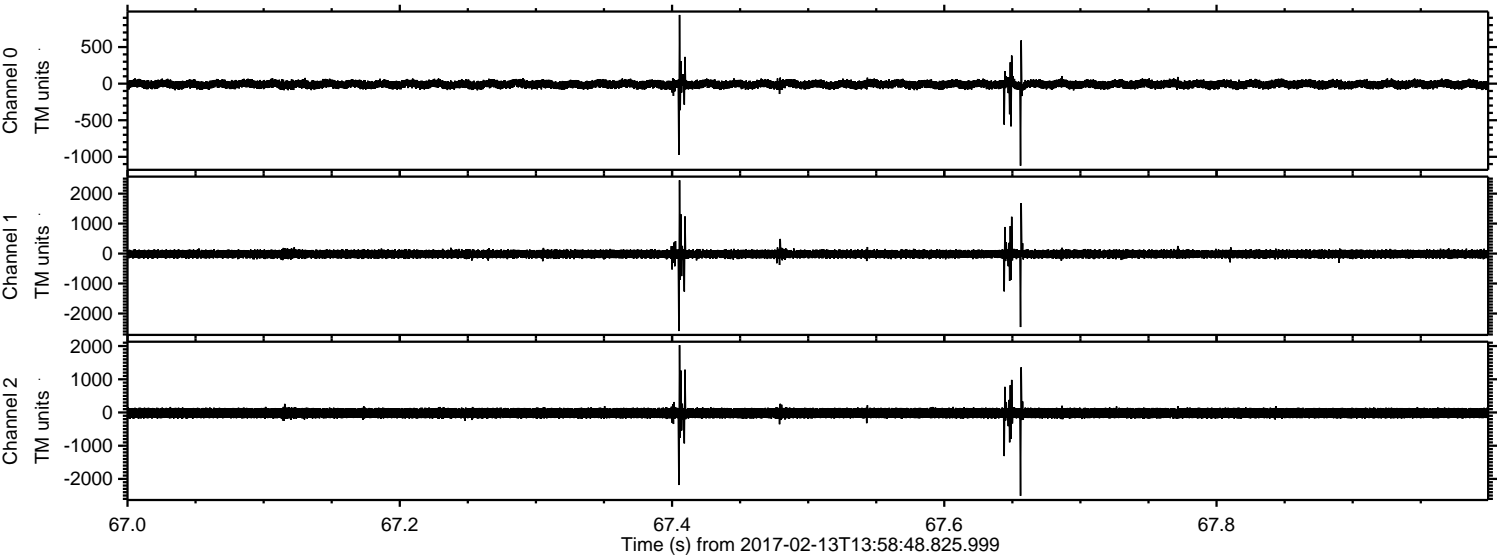

Processed Mon Feb 13 15:06:23 2017 by ELM ver.2012-10-06 from 001__elm20170213_135847__dat00.bin

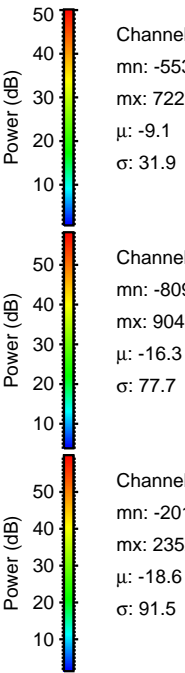
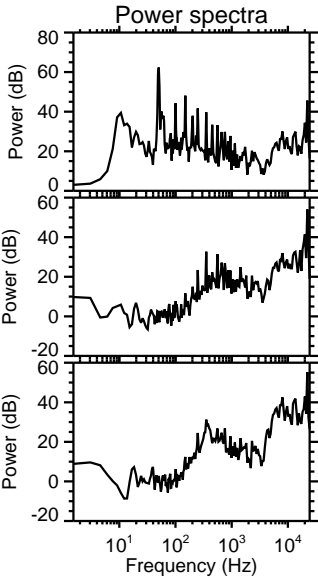
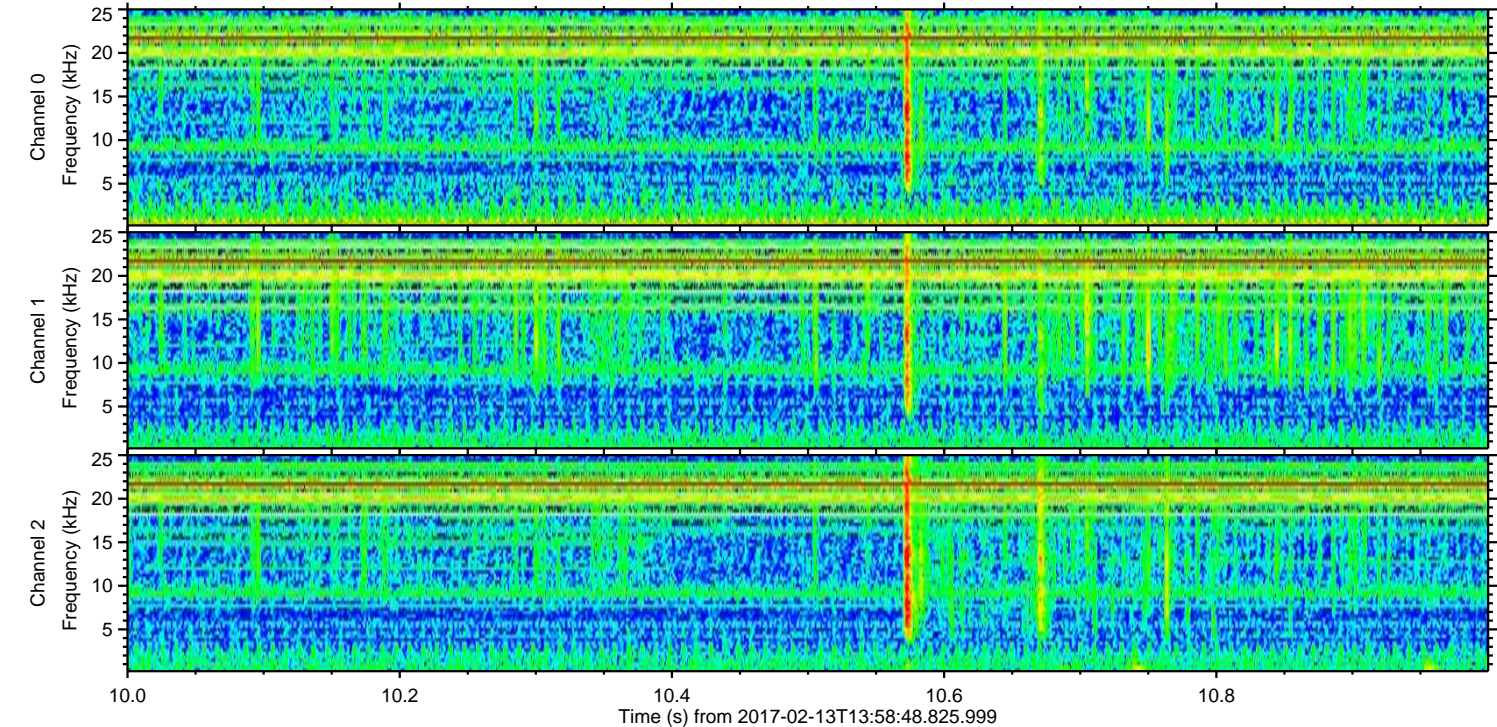
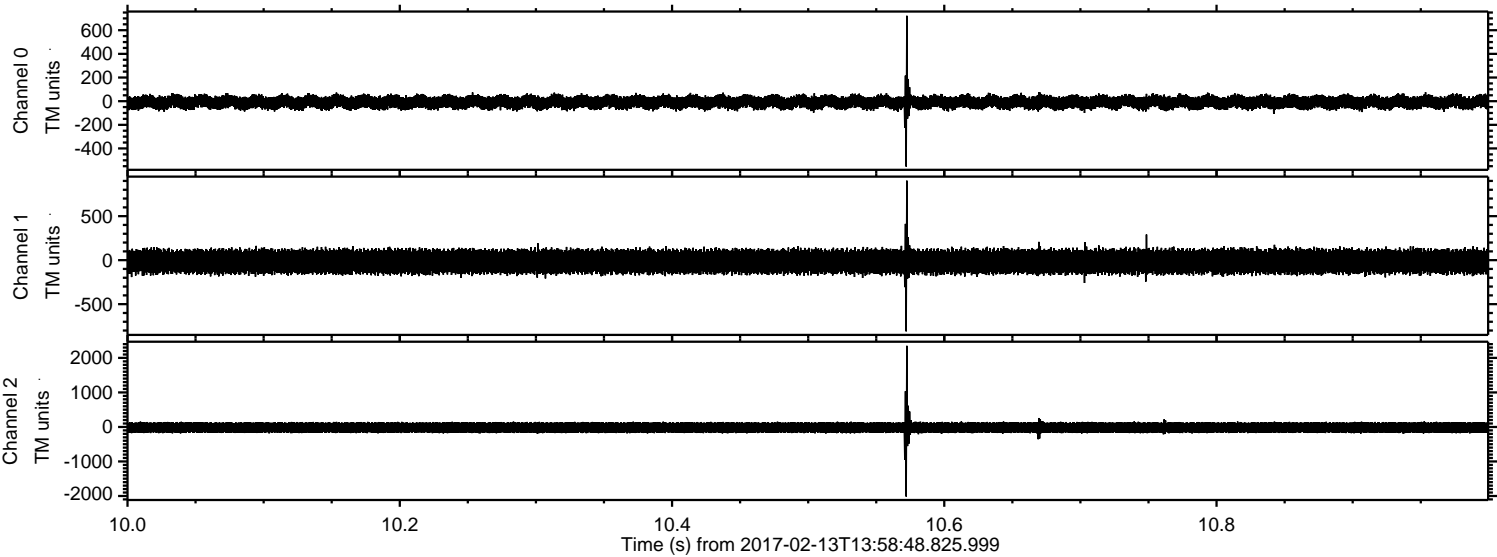

Channel 0
mn: -553
mx: 722
 μ : -9.1
 σ : 31.9

Channel 1
mn: -809
mx: 904
 μ : -16.3
 σ : 77.7

Channel 2
mn: -2016
mx: 2352
 μ : -18.6
 σ : 91.5

Processed Mon Feb 13 15:06:24 2017 by ELM ver.2012-10-06 from 001__elm20170213_135847__dat00.bin

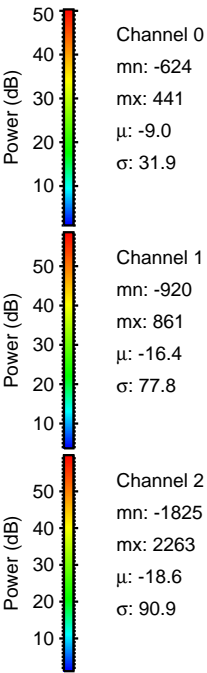
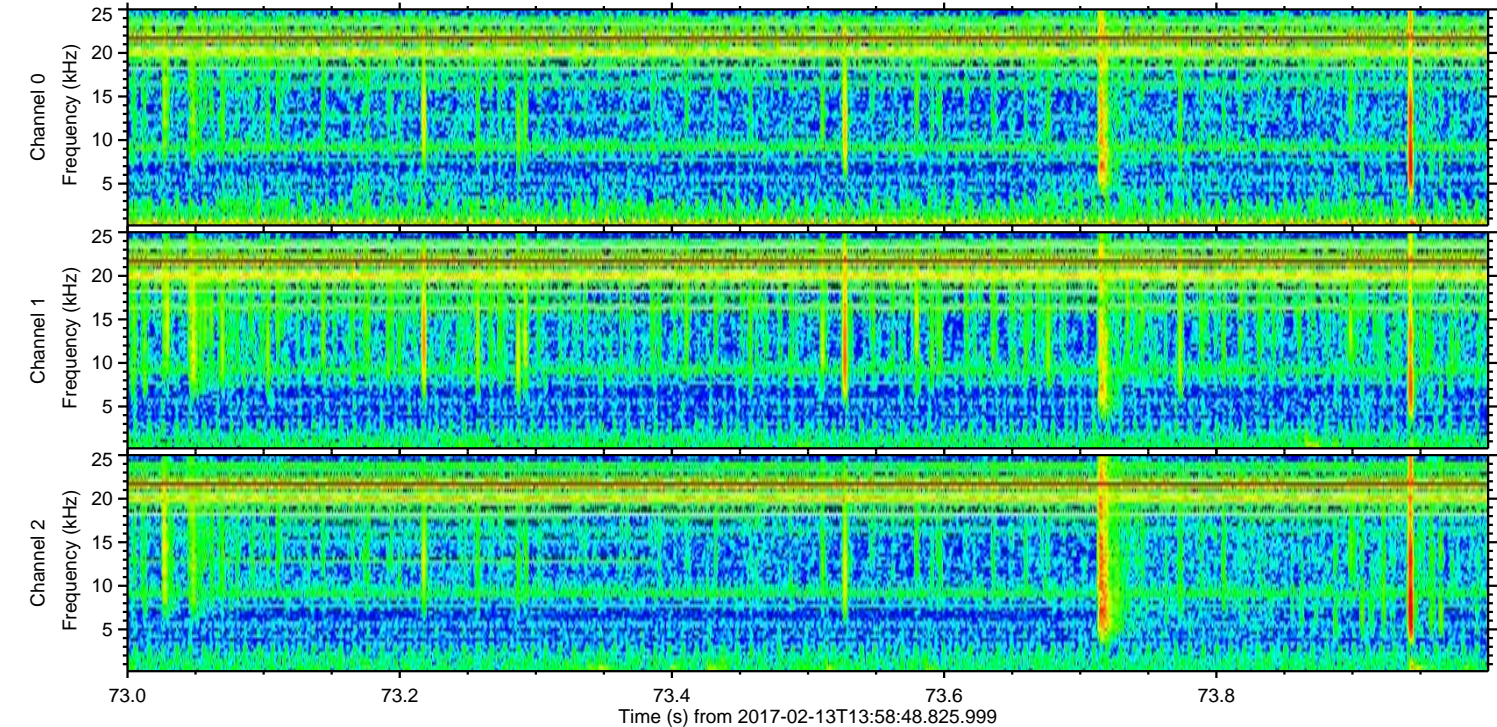
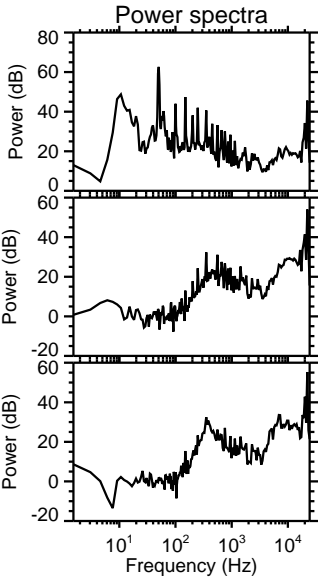
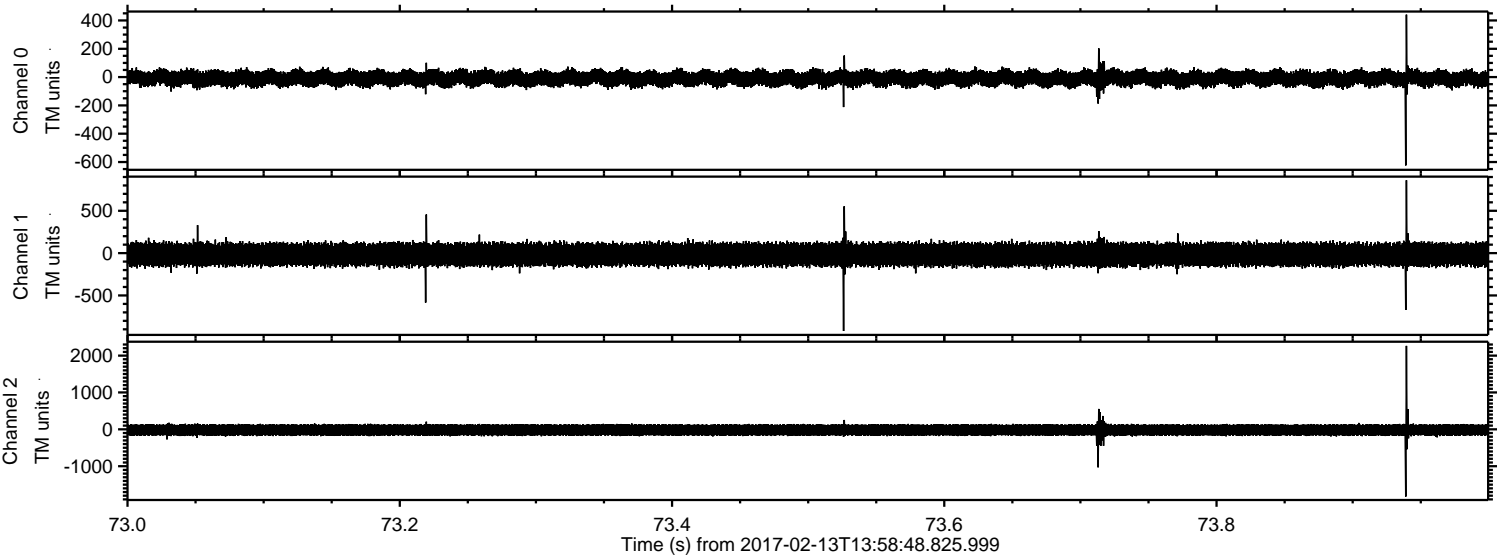

Processed Mon Feb 13 15:06:25 2017 by ELM ver.2012-10-06 from 001__elm20170213_135847__dat00.bin

