

ELMAVAN 3D WAVEFORMS (Measured data sampled at 50 kHz) 51000 packets of 144 samples from 2017-02-13T06:03:29.320.999.

Processed Mon Feb 13 07:11:13 2017 by ELM ver.2012-10-06 from 001__elm20170213_060328__dat00.bin

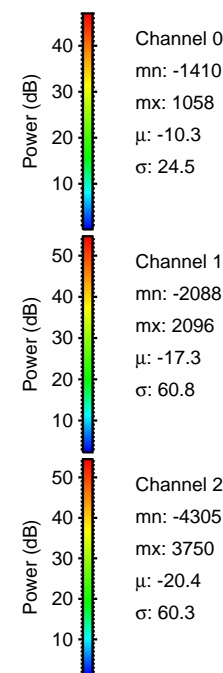
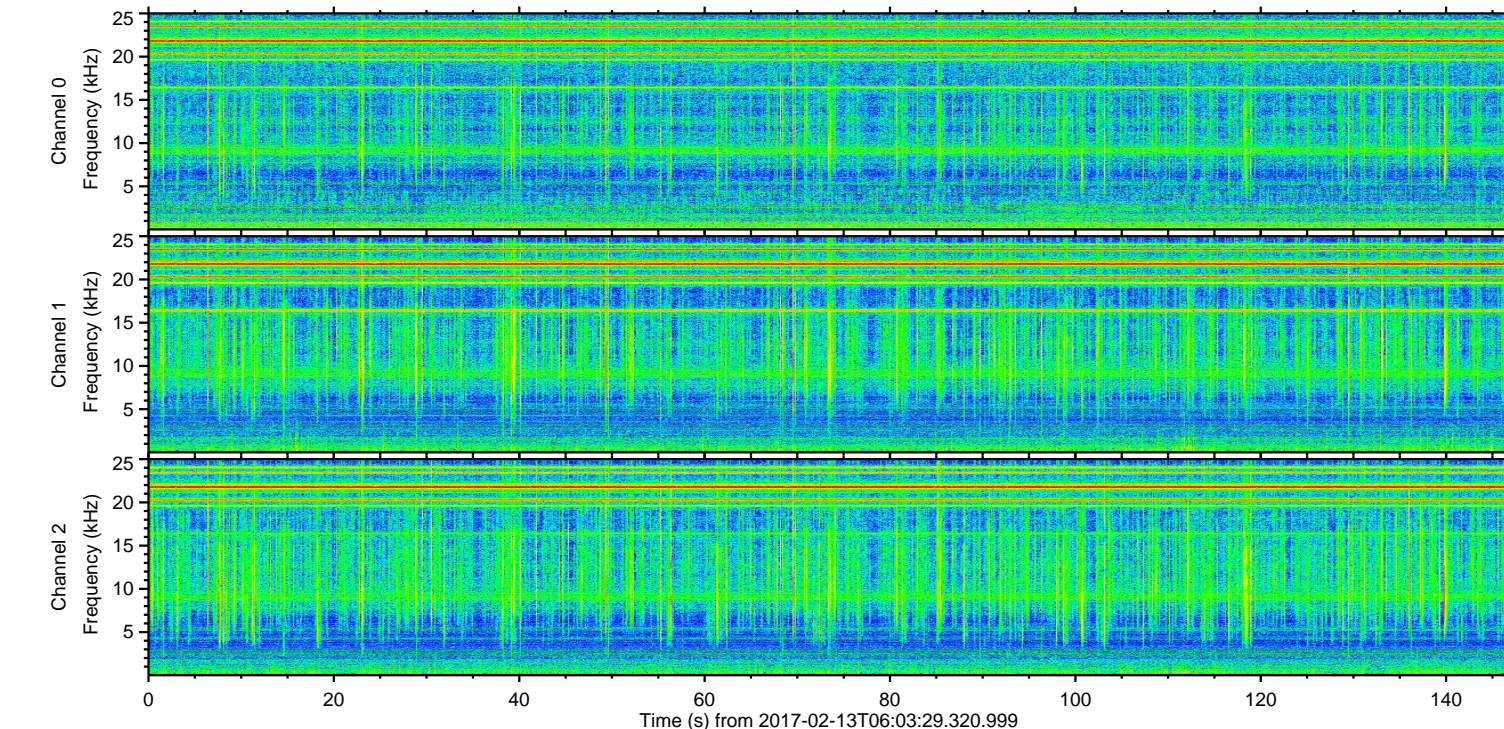
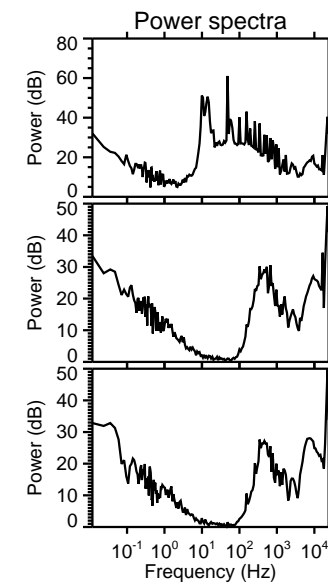
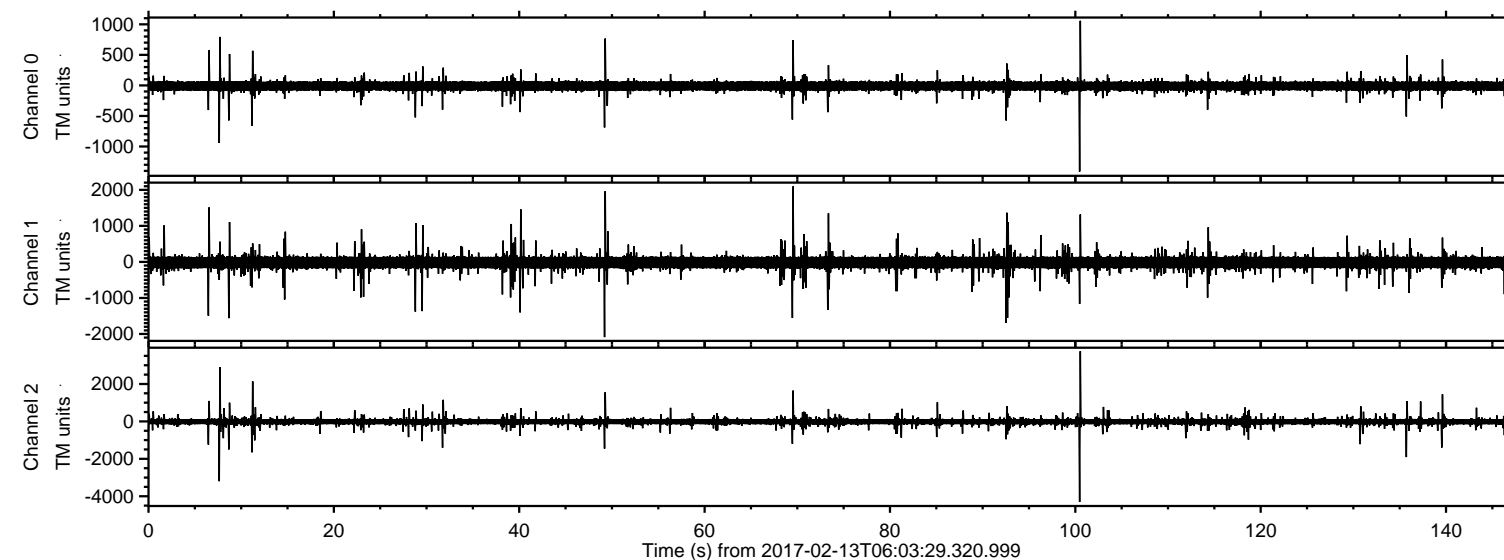

ELMAVAN 3D WAVEFORMS (Measured data sampled at 50 kHz) 51000 packets of 144 samples from 2017-02-13T06:03:29.320.999. Part 101/147

Processed Mon Feb 13 07:11:25 2017 by ELM ver.2012-10-06 from 001__elm20170213_060328__dat00.bin

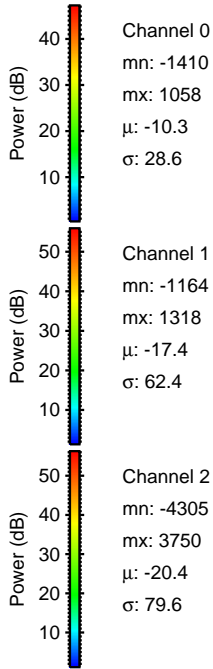
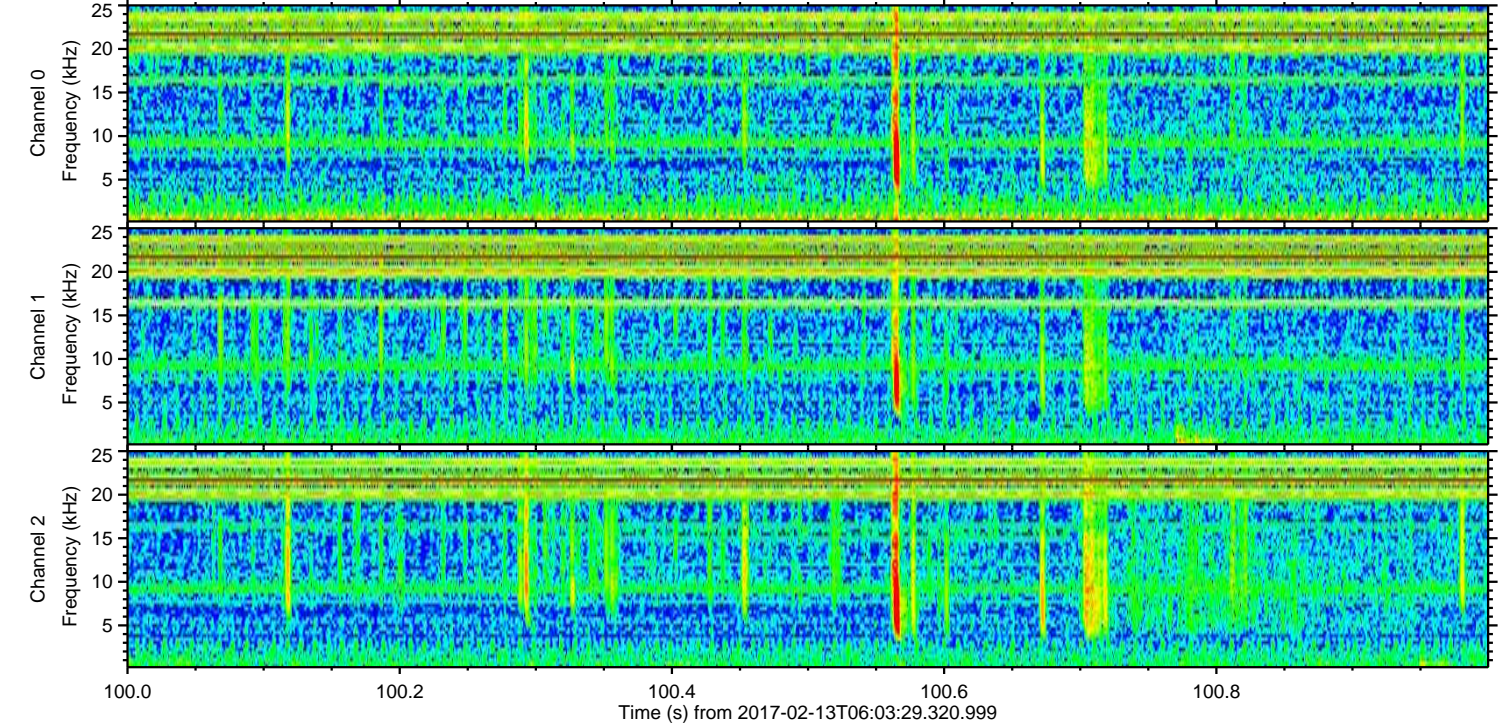
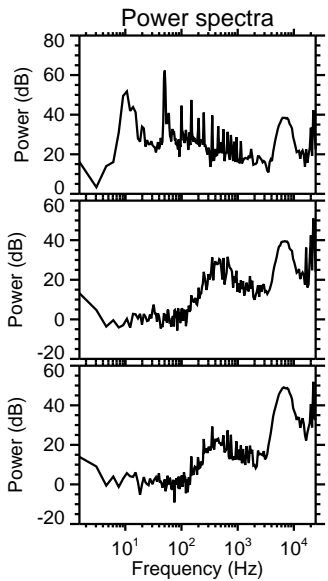
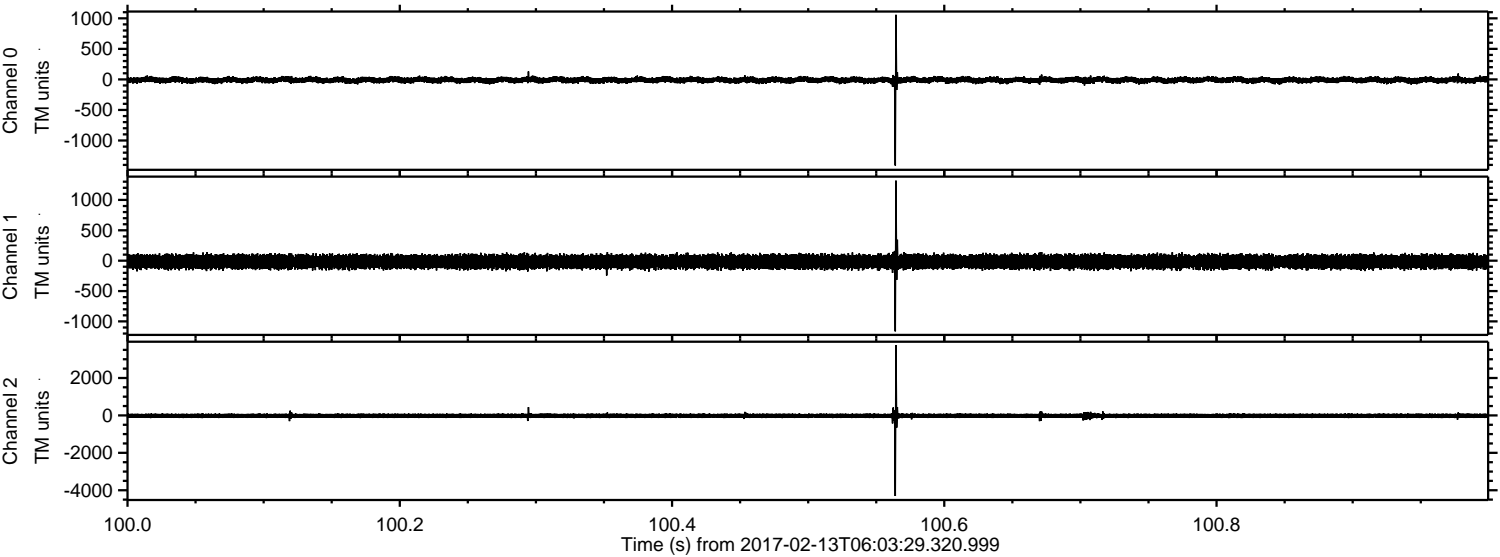

Processed Mon Feb 13 07:11:26 2017 by ELM ver.2012-10-06 from 001__elm20170213_060328__dat00.bin

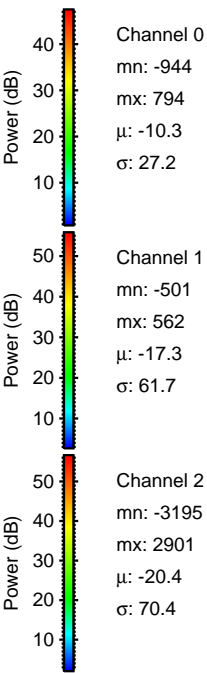
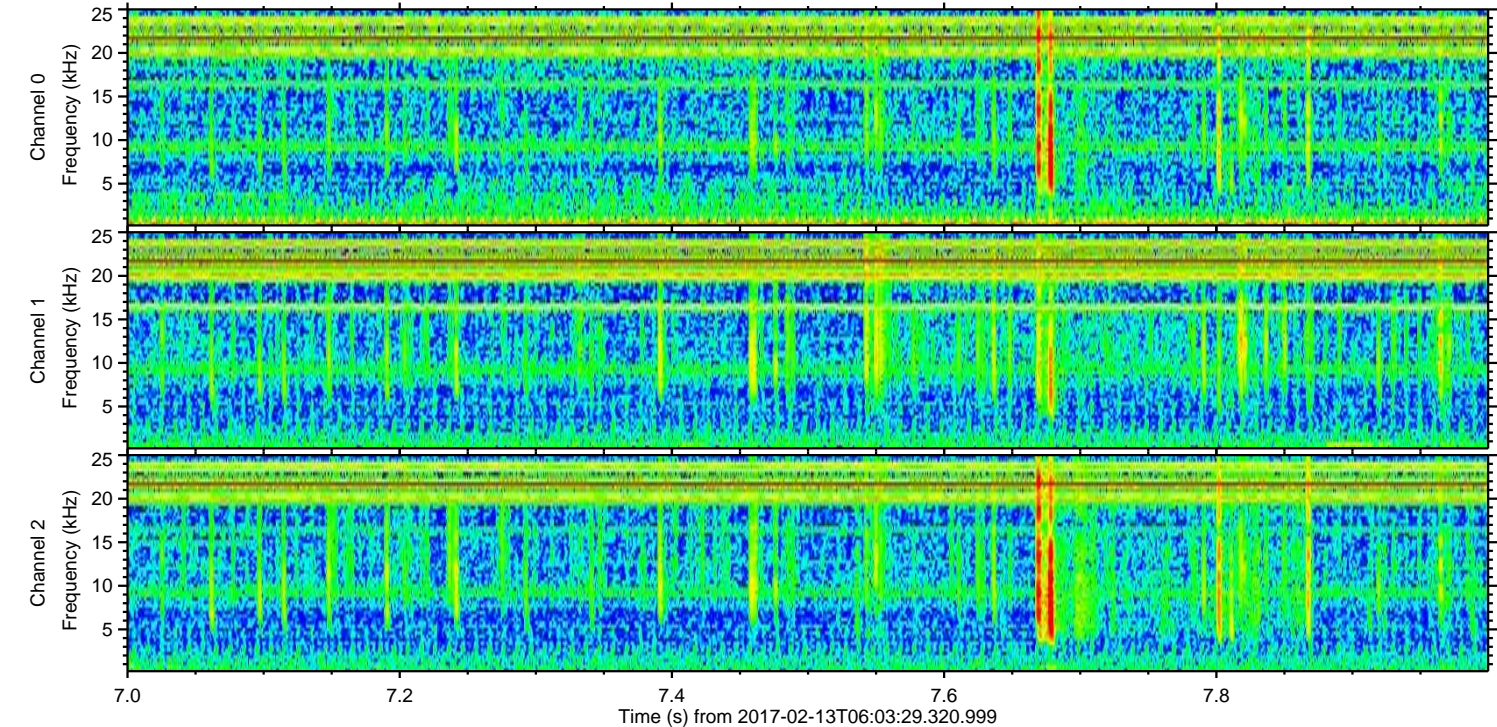
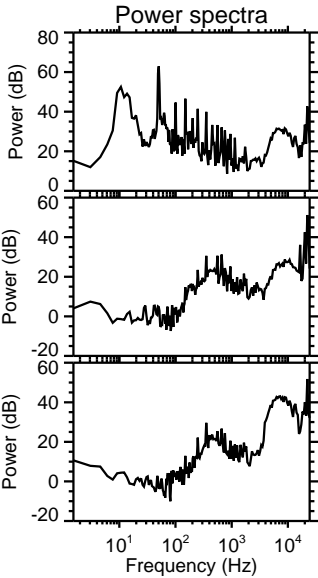
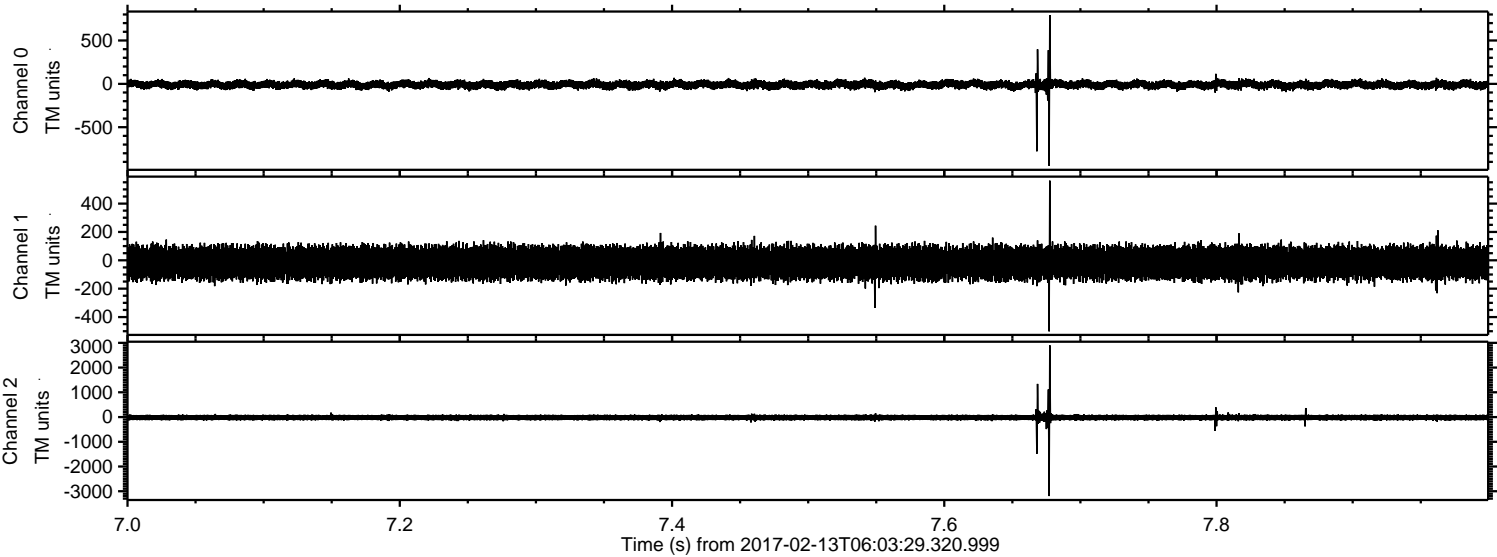

ELMAVAN 3D WAVEFORMS (Measured data sampled at 50 kHz) 51000 packets of 144 samples from 2017-02-13T06:03:29.320.999. Part 12/147

Processed Mon Feb 13 07:11:27 2017 by ELM ver.2012-10-06 from 001__elm20170213_060328__dat00.bin

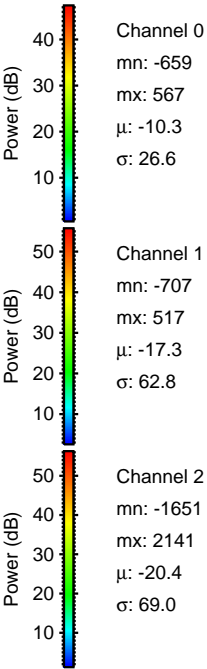
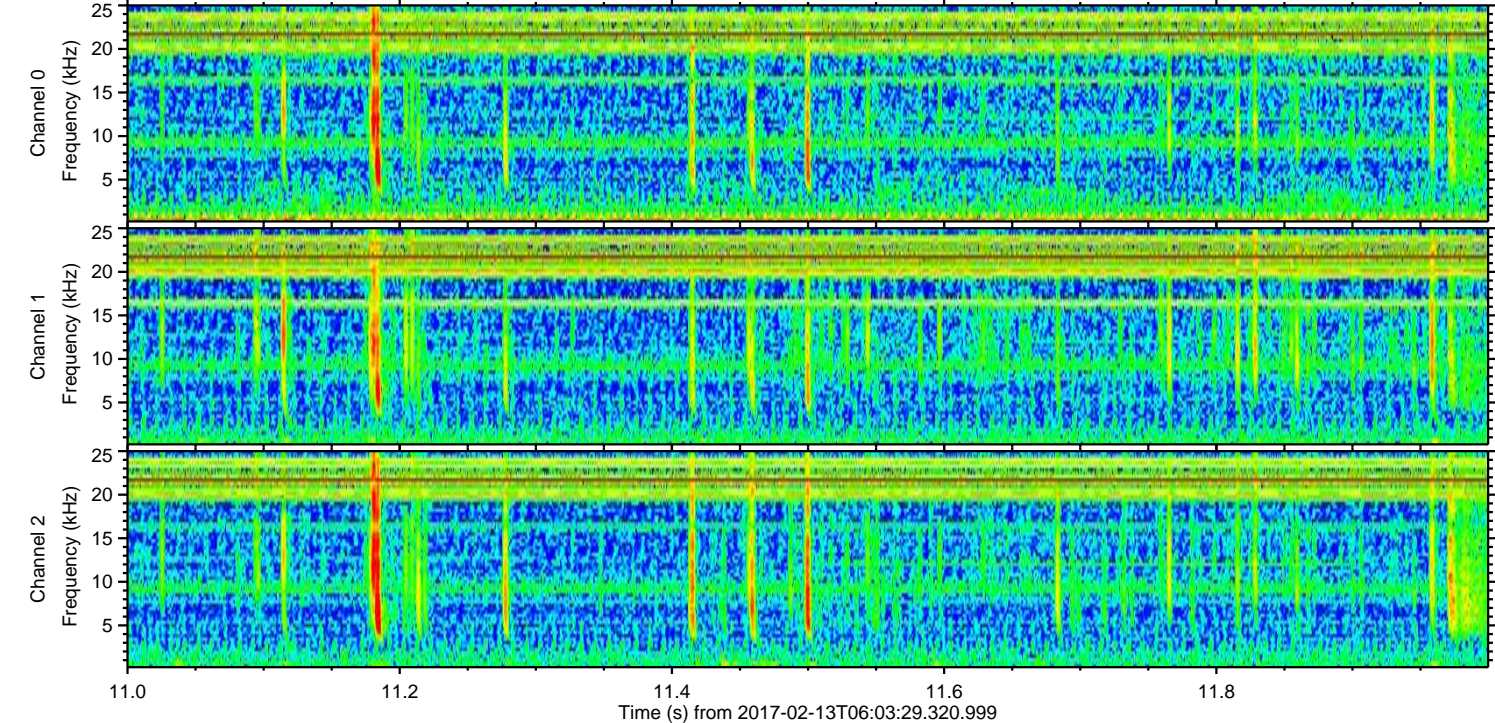
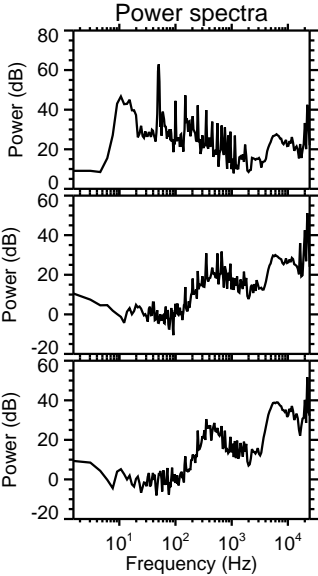
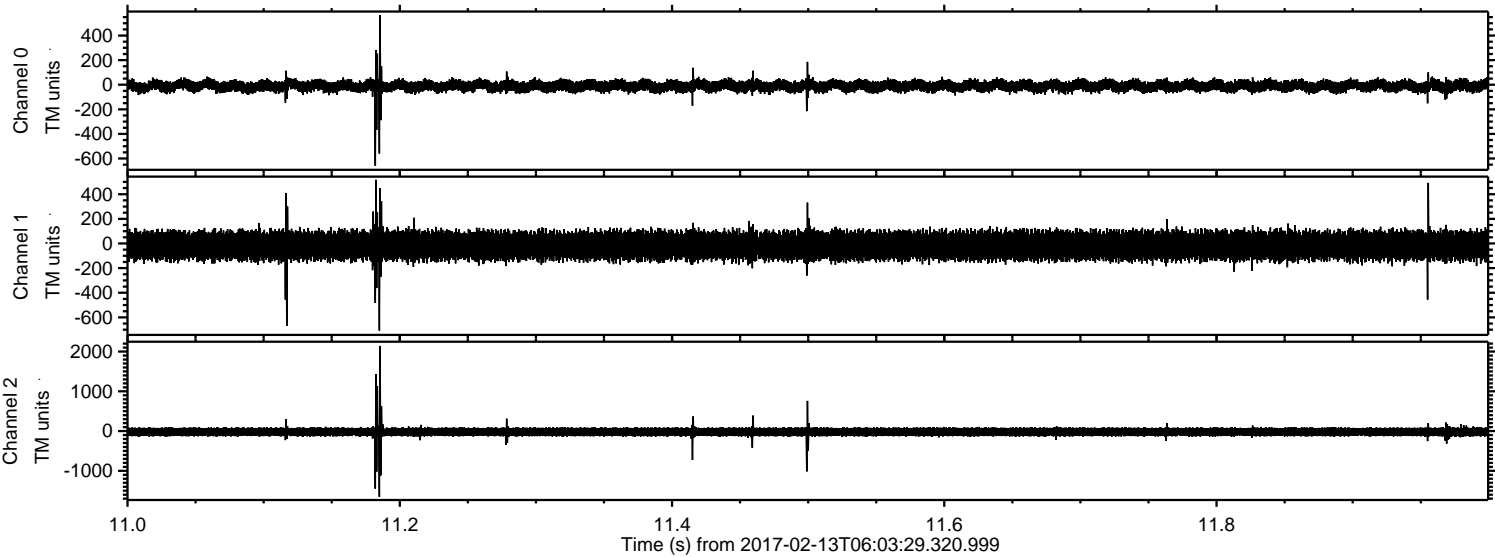

Processed Mon Feb 13 07:11:28 2017 by ELM ver.2012-10-06 from 001__elm20170213_060328__dat00.bin

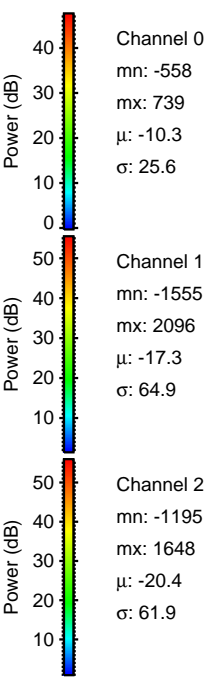
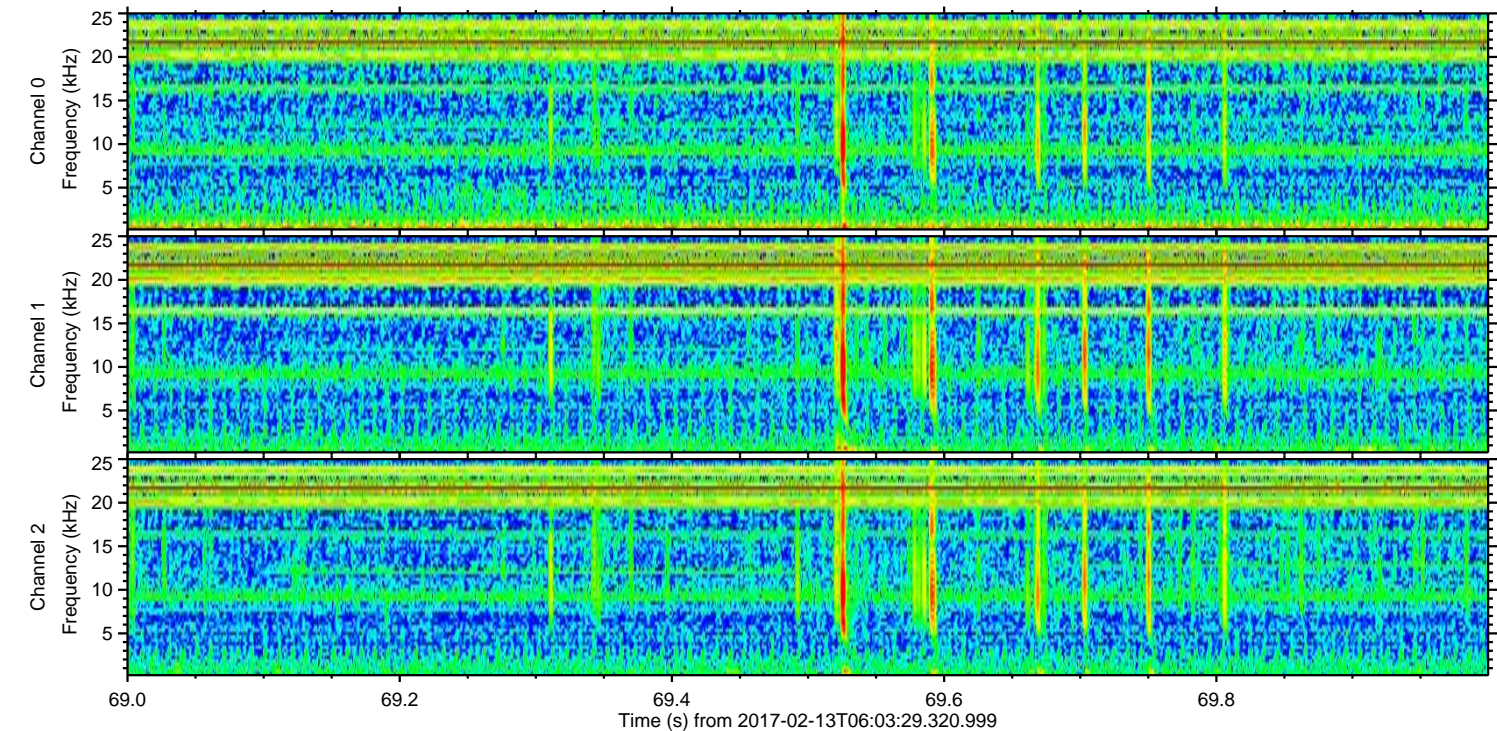
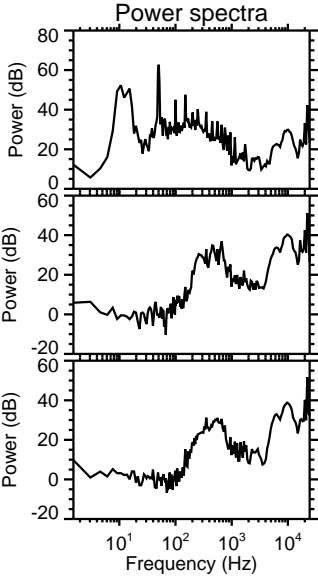
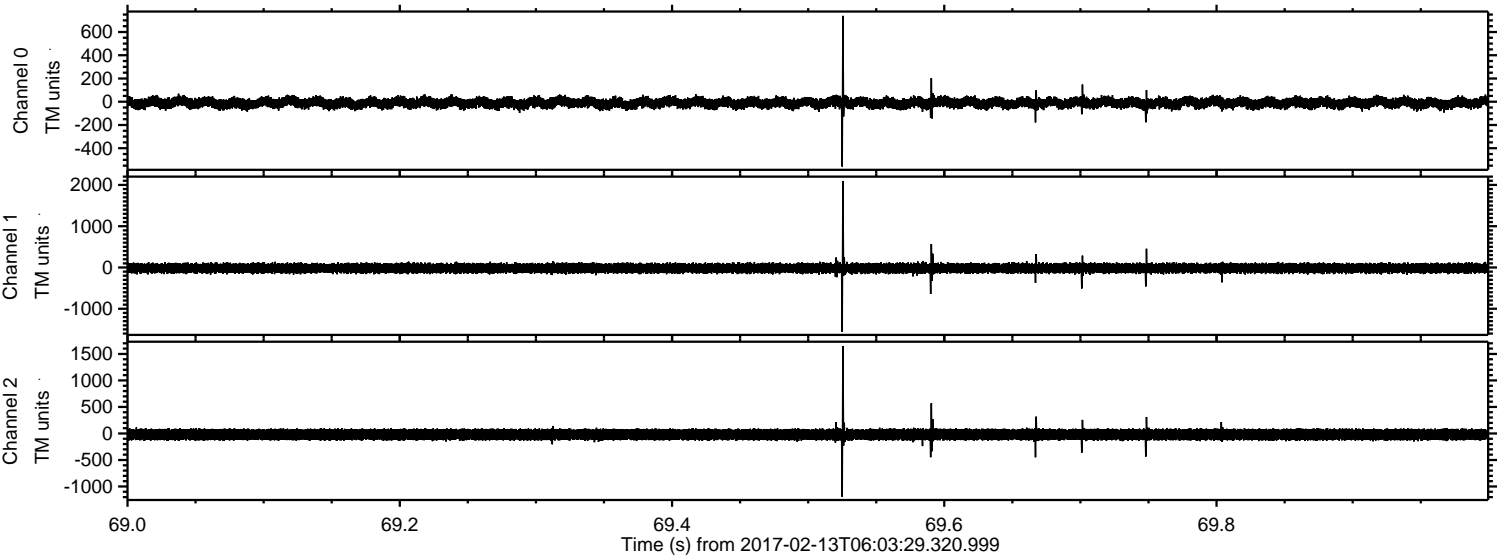

Processed Mon Feb 13 07:11:29 2017 by ELM ver.2012-10-06 from 001__elm20170213_060328__dat00.bin

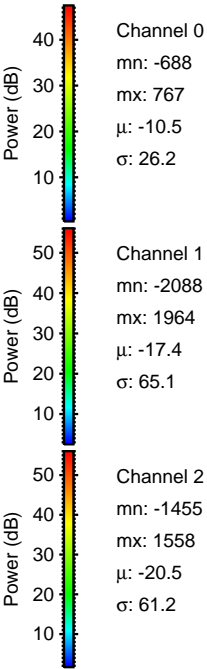
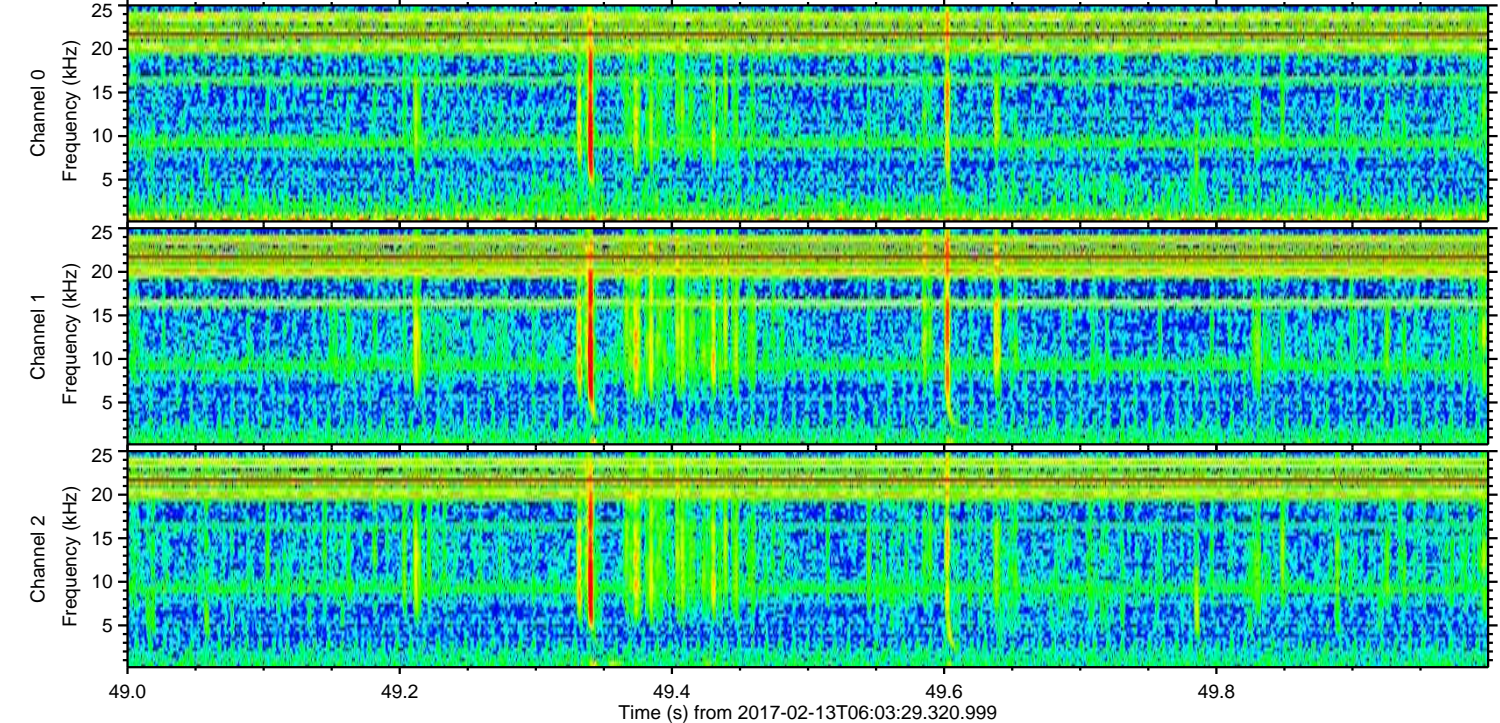
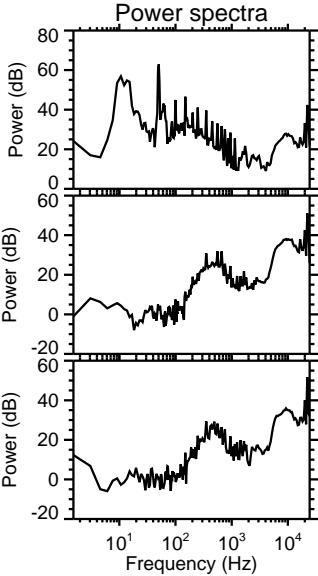
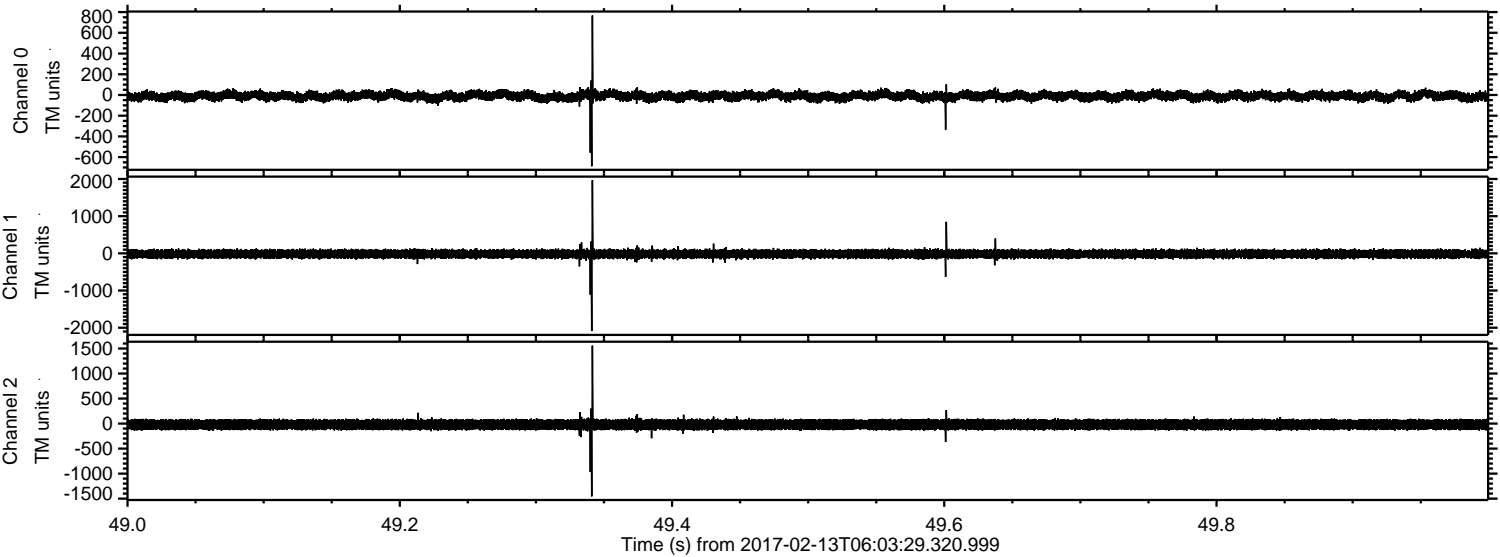

ELMAVAN 3D WAVEFORMS (Measured data sampled at 50 kHz) 51000 packets of 144 samples from 2017-02-13T06:03:29.320.999. Part 136/147

Processed Mon Feb 13 07:11:30 2017 by ELM ver.2012-10-06 from 001__elm20170213_060328__dat00.bin

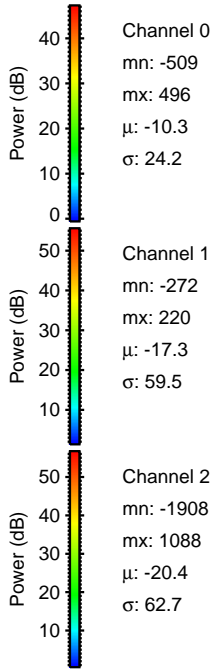
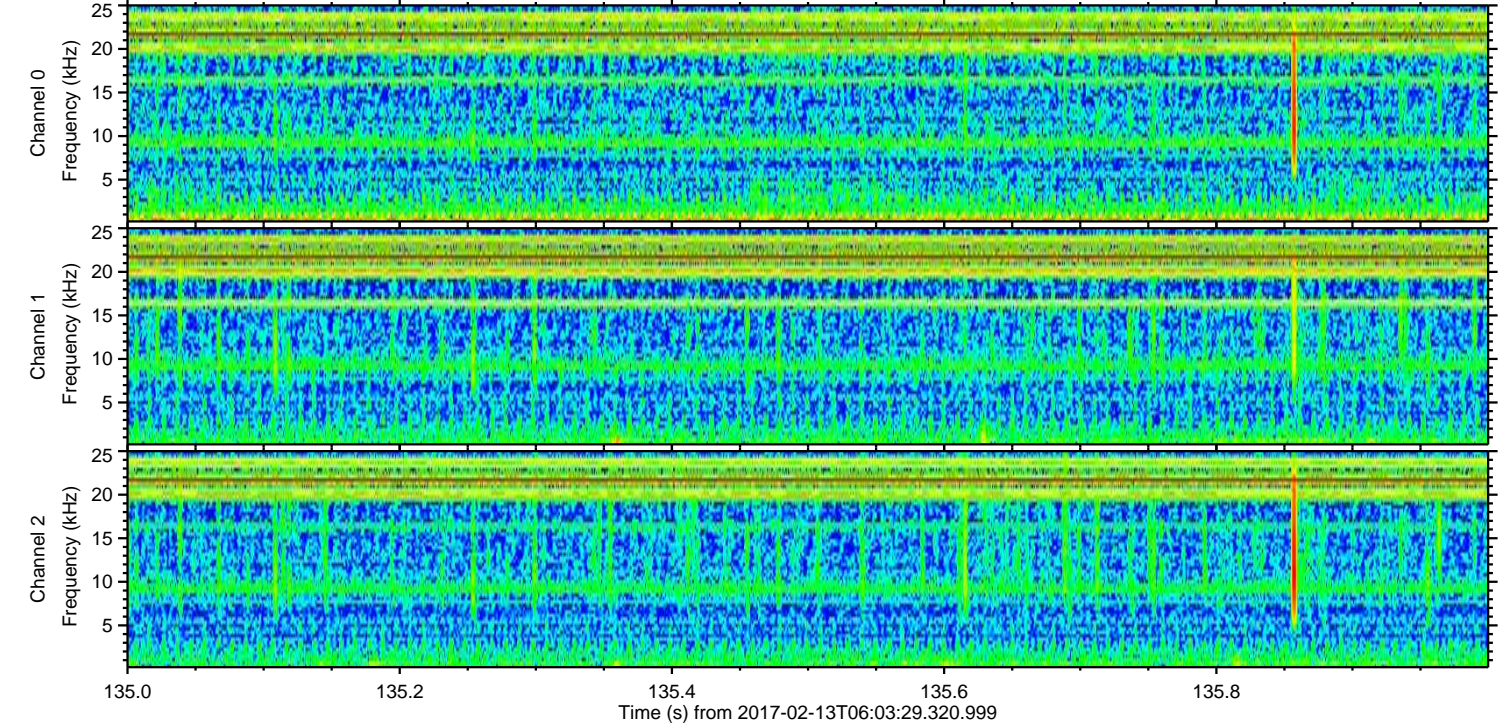
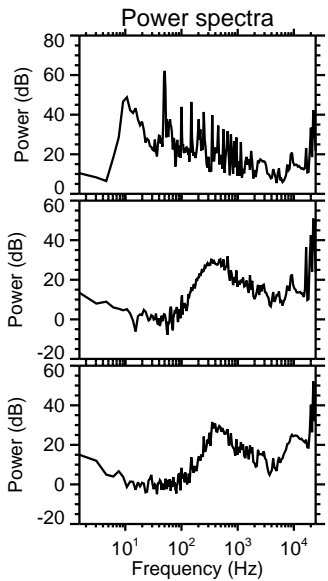
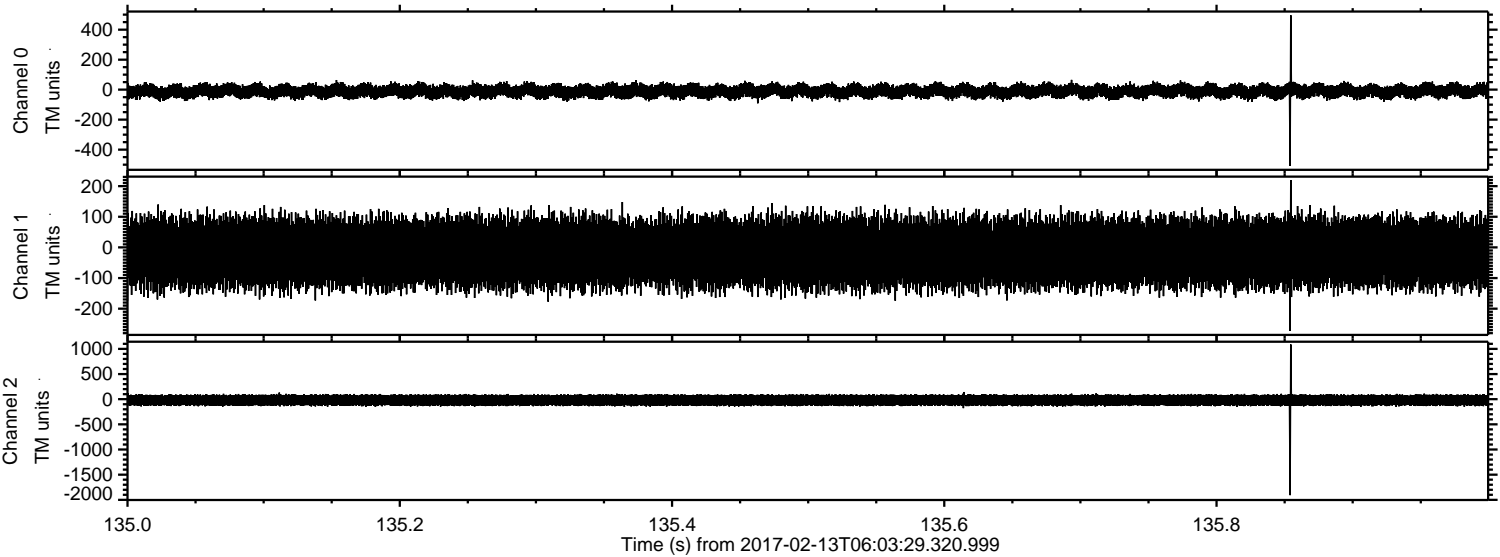

Processed Mon Feb 13 07:11:31 2017 by ELM ver.2012-10-06 from 001__elm20170213_060328__dat00.bin

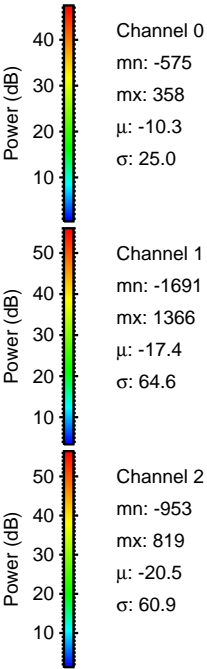
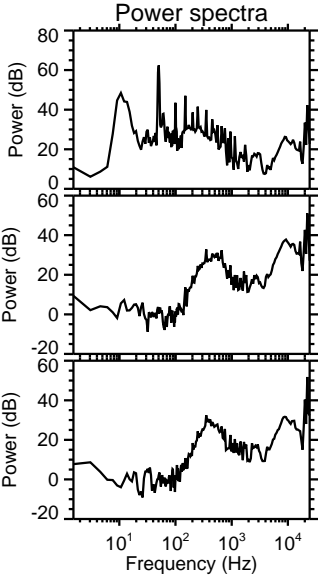
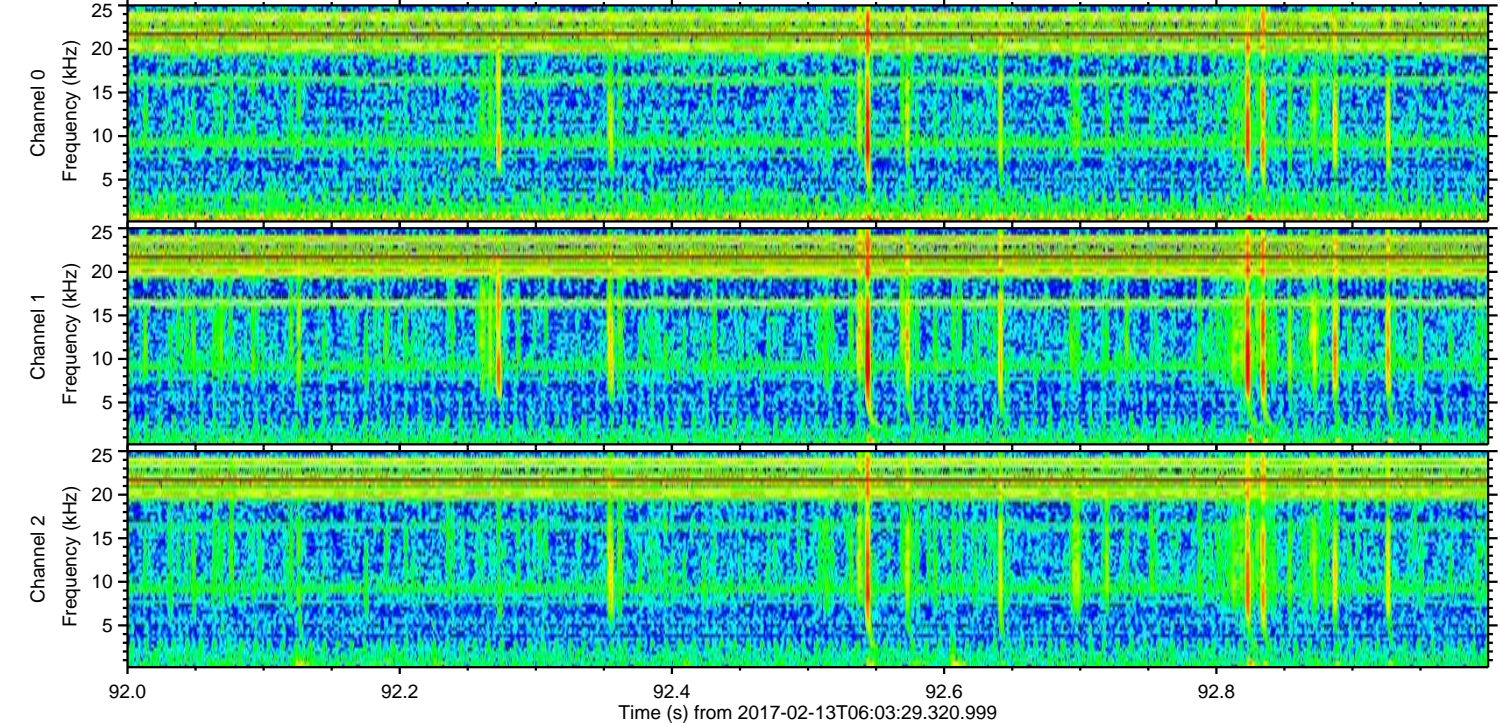
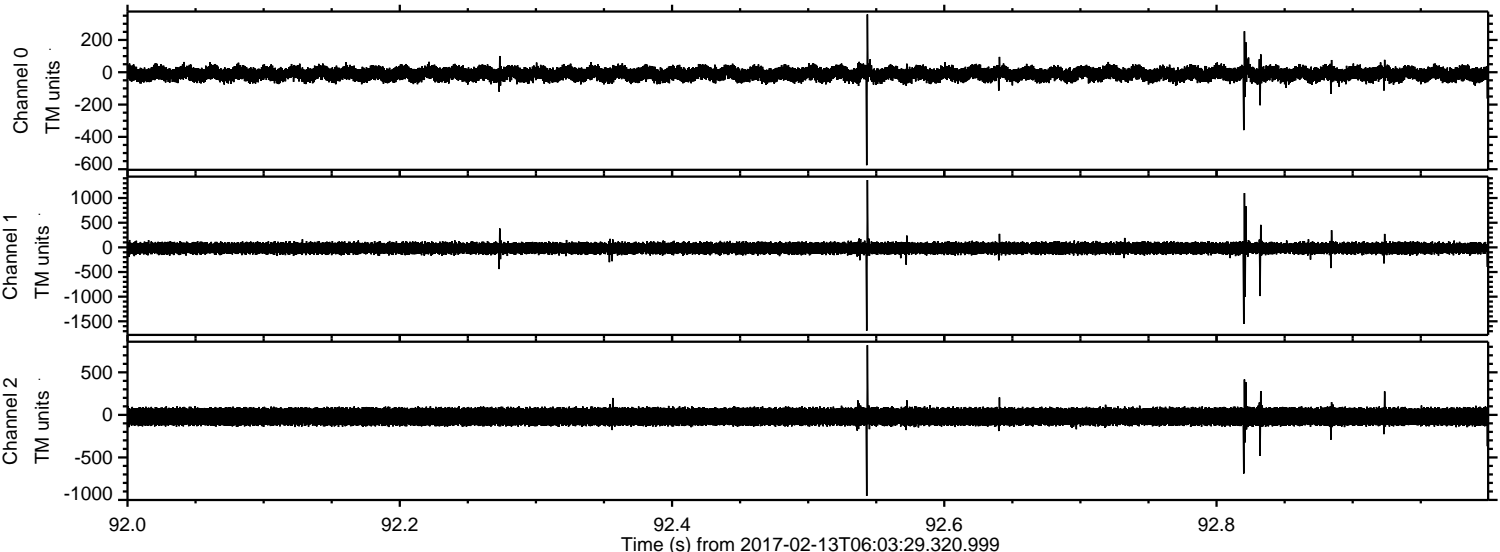

Processed Mon Feb 13 07:11:31 2017 by ELM ver.2012-10-06 from 001__elm20170213_060328__dat00.bin

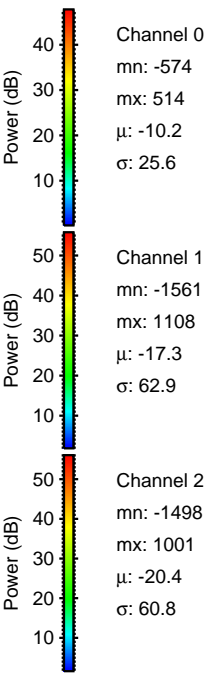
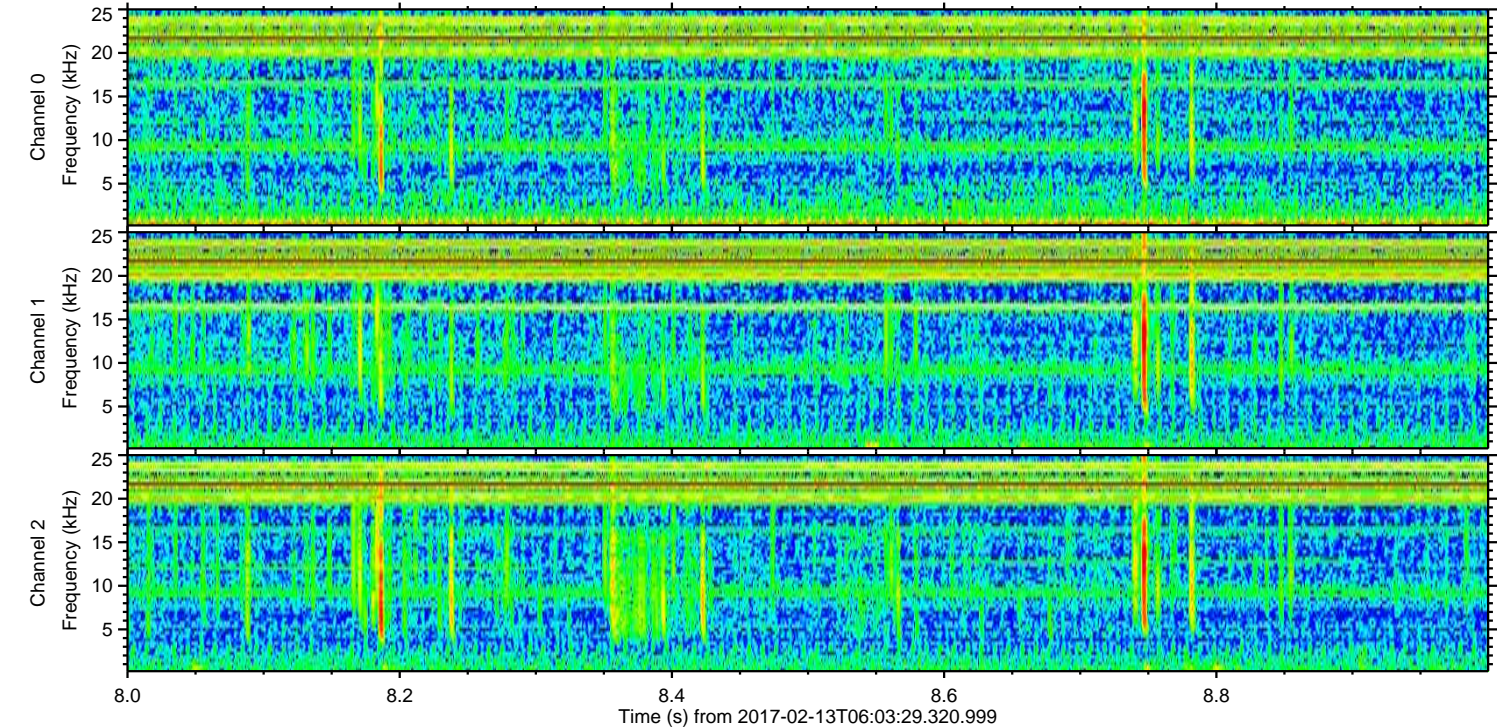
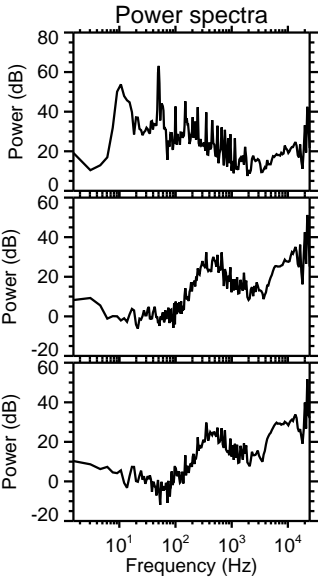
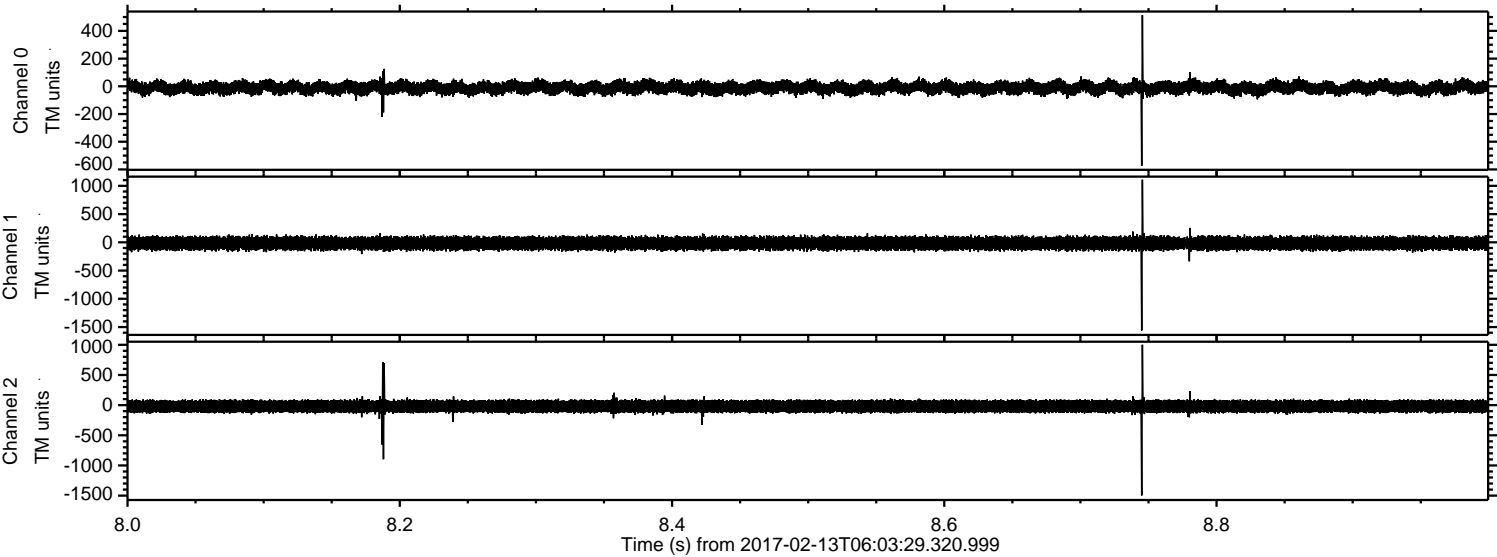

Channel 0
mn: -574
mx: 514
 μ : -10.2
 σ : 25.6

Channel 1
mn: -1561
mx: 1108
 μ : -17.3
 σ : 62.9

Channel 2
mn: -1498
mx: 1001
 μ : -20.4
 σ : 60.8

Processed Mon Feb 13 07:11:32 2017 by ELM ver.2012-10-06 from 001__elm20170213_060328__dat00.bin

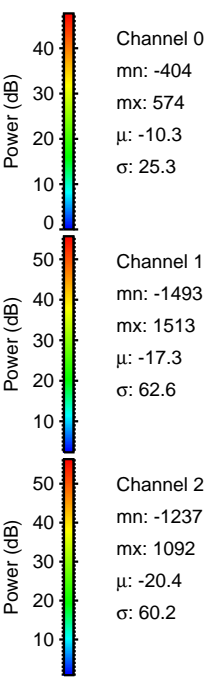
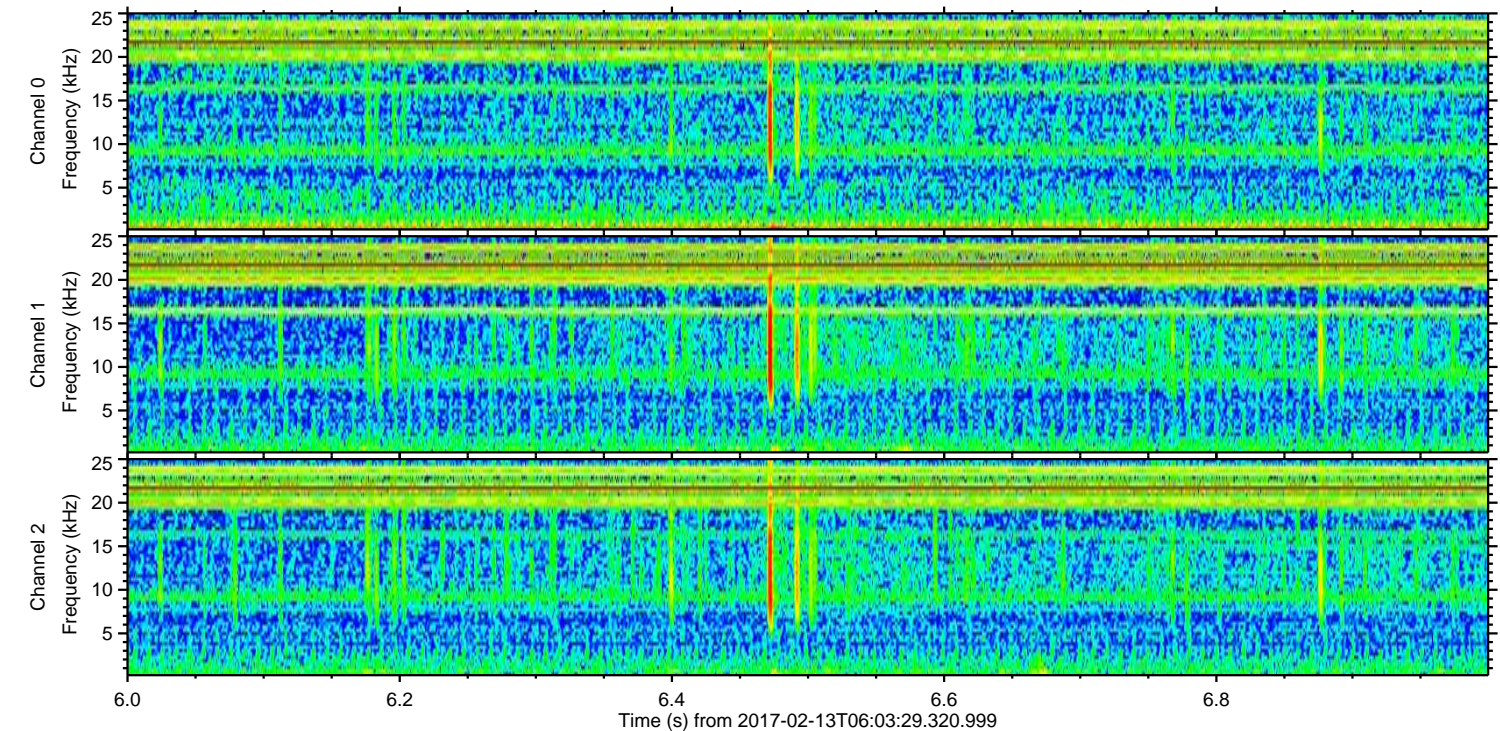
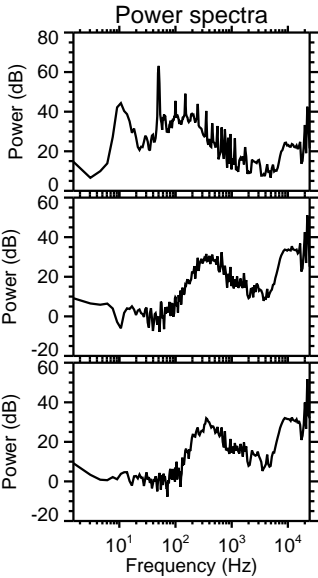
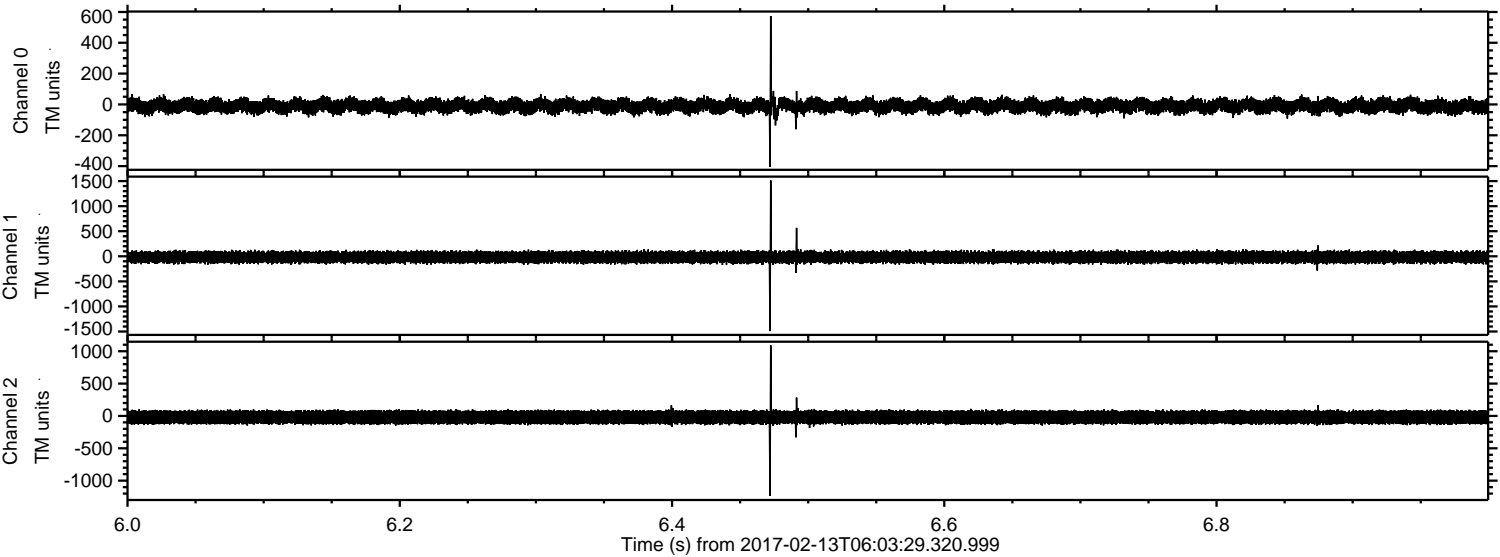

Processed Mon Feb 13 07:11:33 2017 by ELM ver.2012-10-06 from 001__elm20170213_060328__dat00.bin

