

ELMAVAN 3D WAVEFORMS (Measured data sampled at 50 kHz) 51000 packets of 144 samples from 2017-02-13T04:58:26.657.999.

Processed Mon Feb 13 06:06:37 2017 by ELM ver.2012-10-06 from 001__elm20170213_045825__dat00.bin

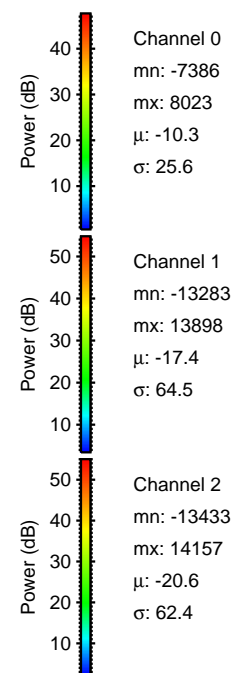

Processed Mon Feb 13 06:06:49 2017 by ELM ver.2012-10-06 from 001__elm20170213_045825__dat00.bin

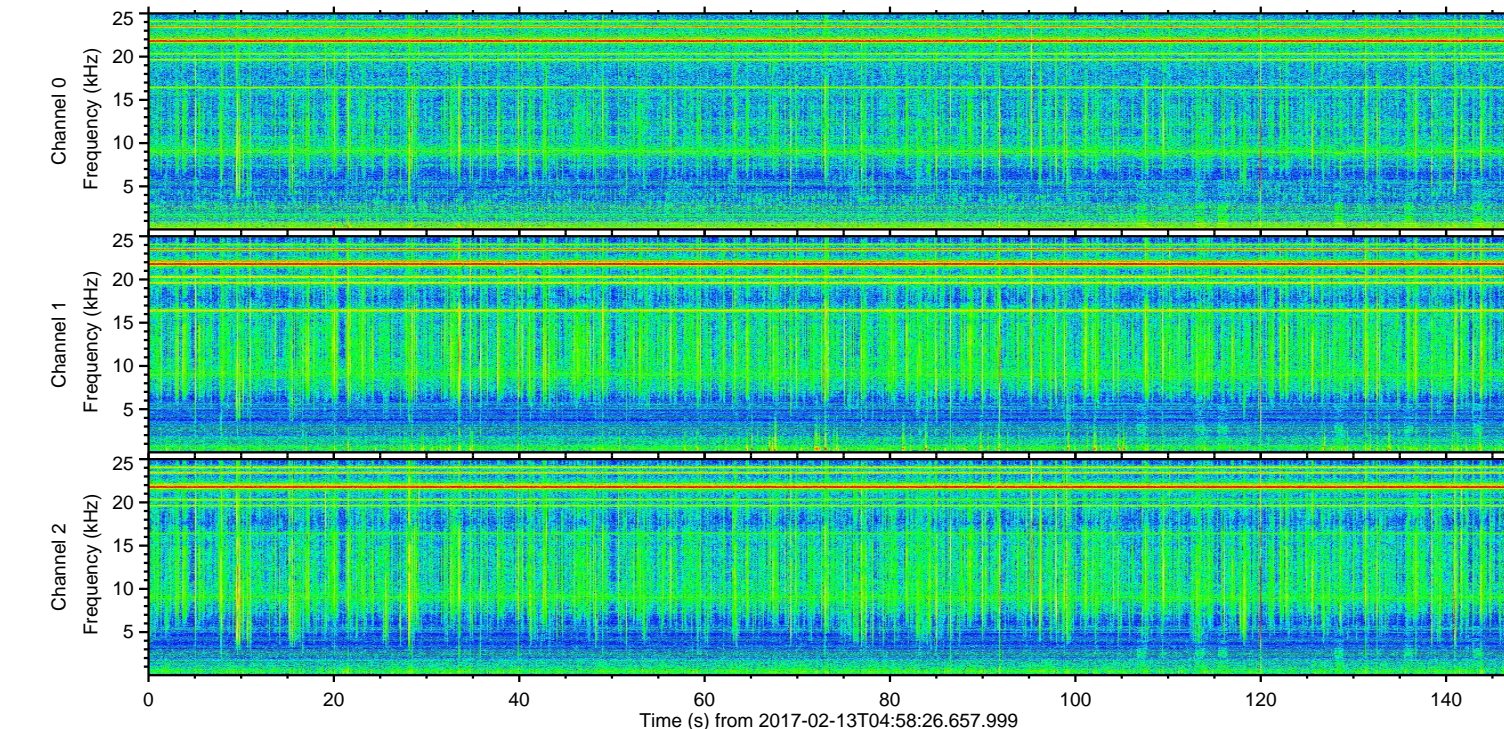
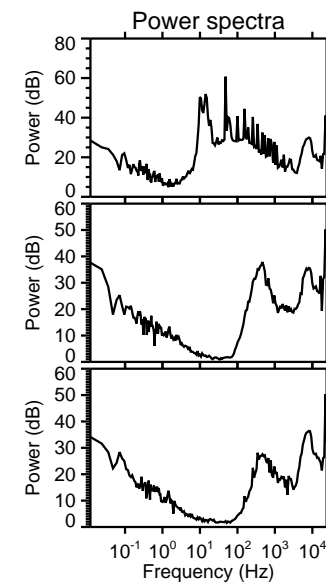
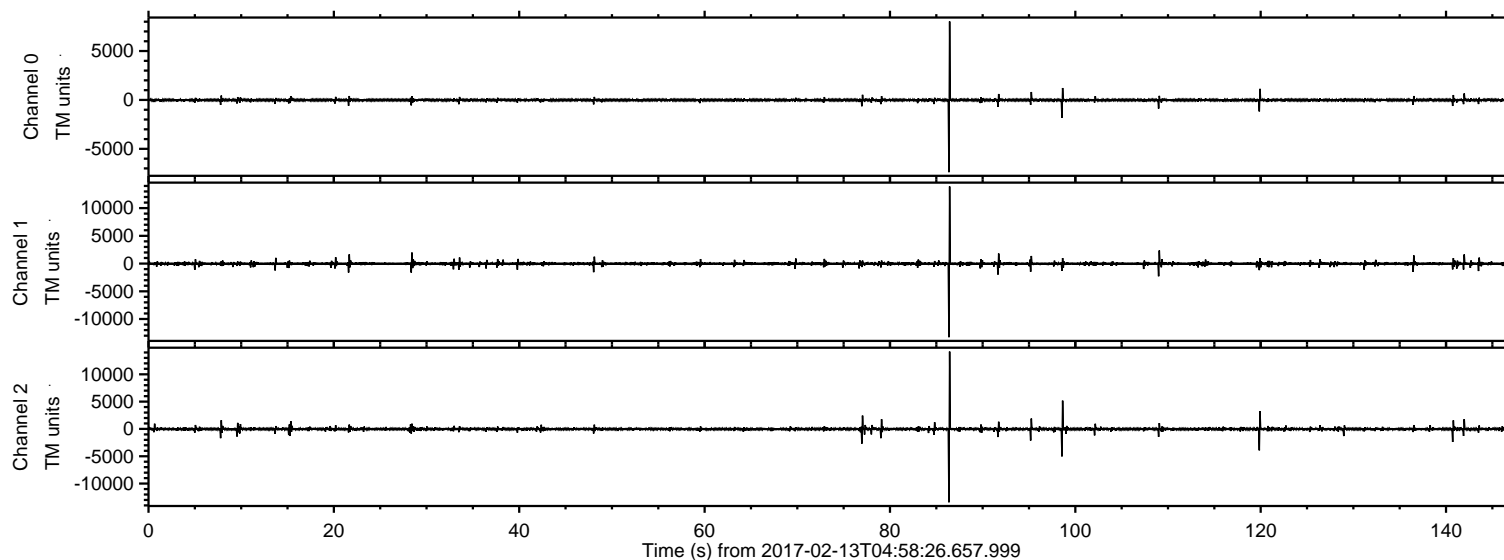
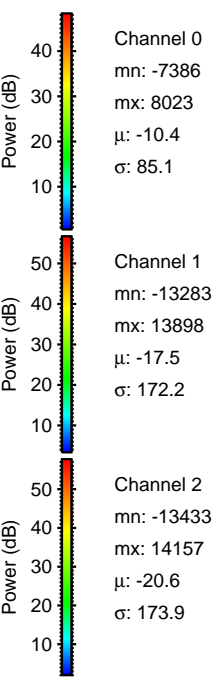
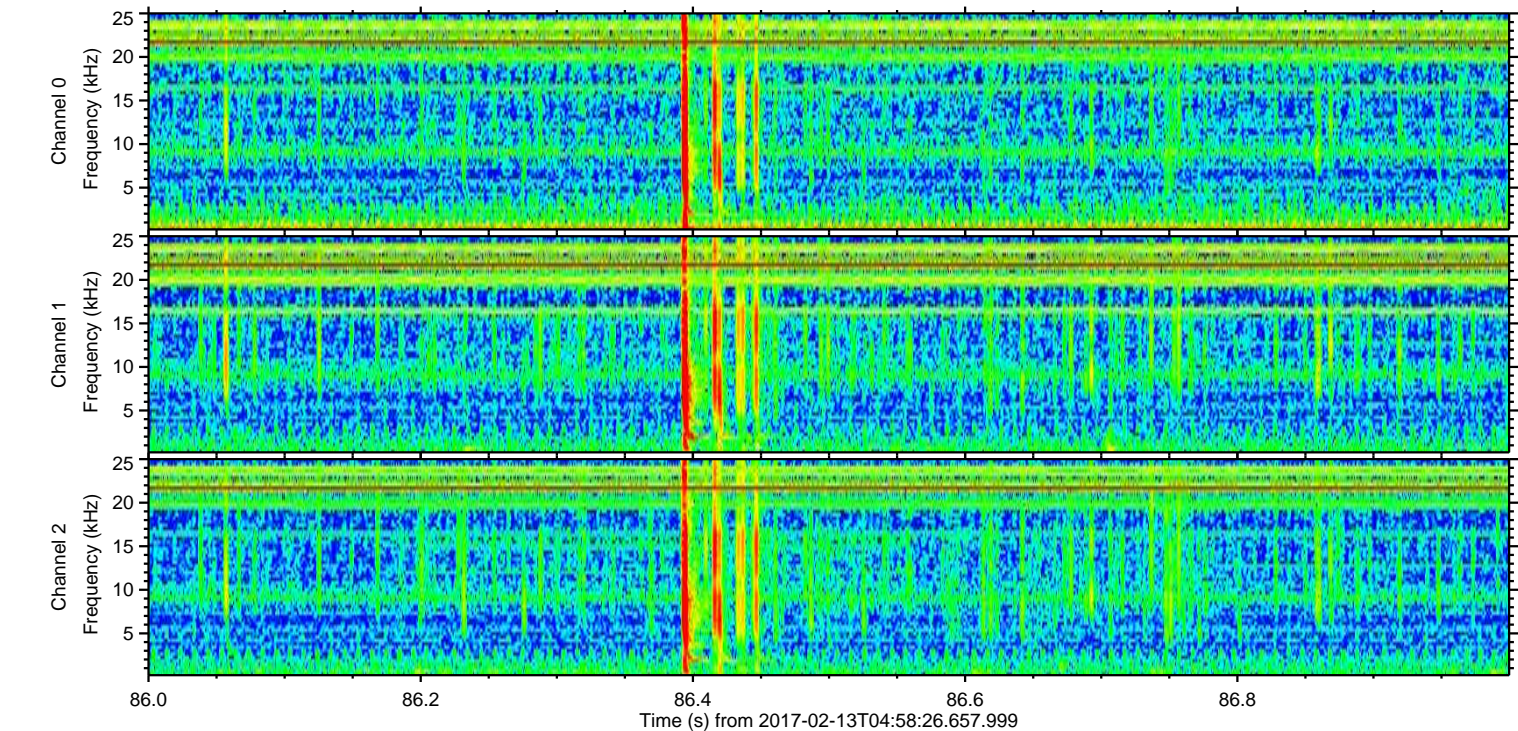
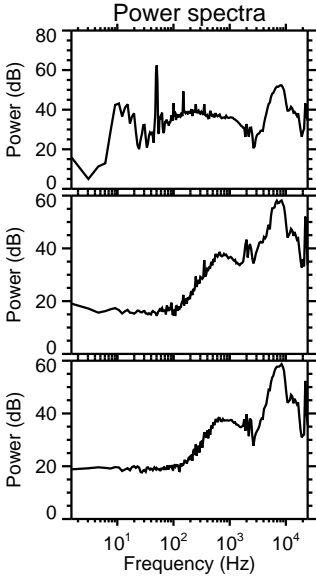
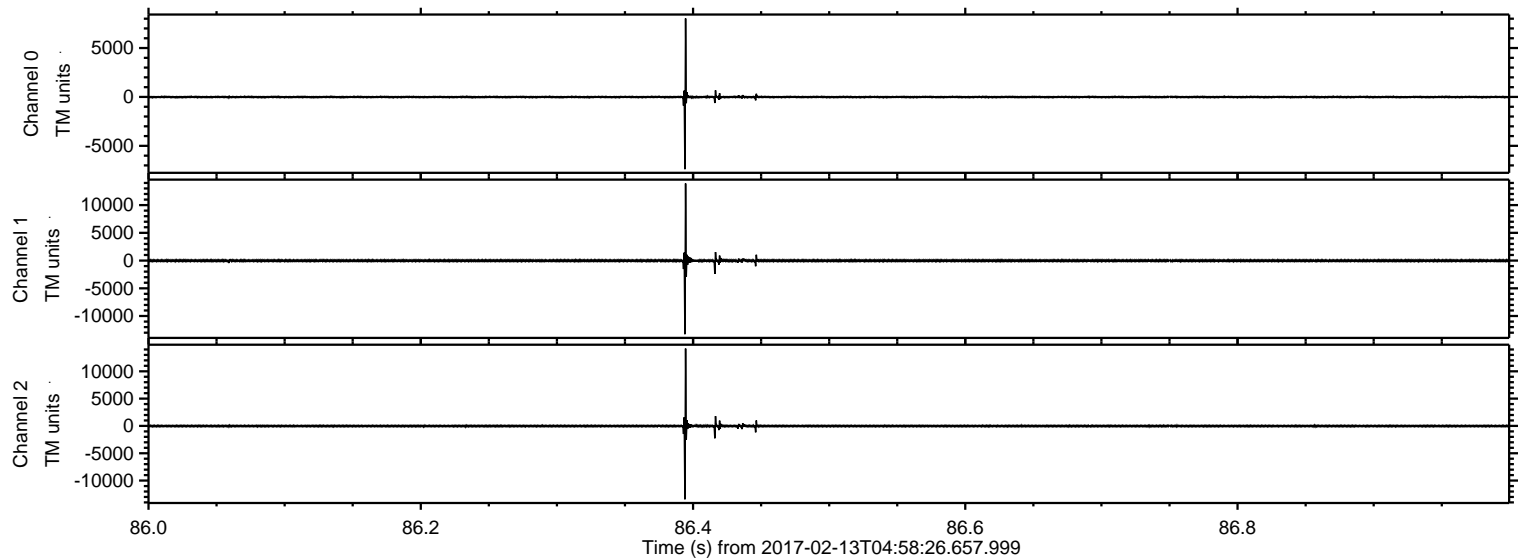

Processed Mon Feb 13 06:06:50 2017 by ELM ver.2012-10-06 from 001__elm20170213_045825__dat00.bin

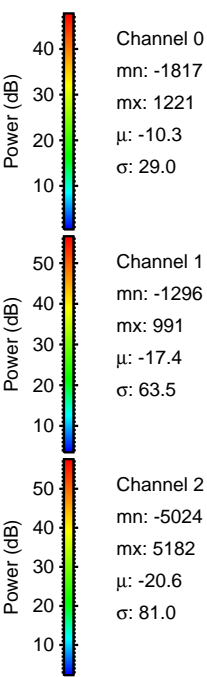
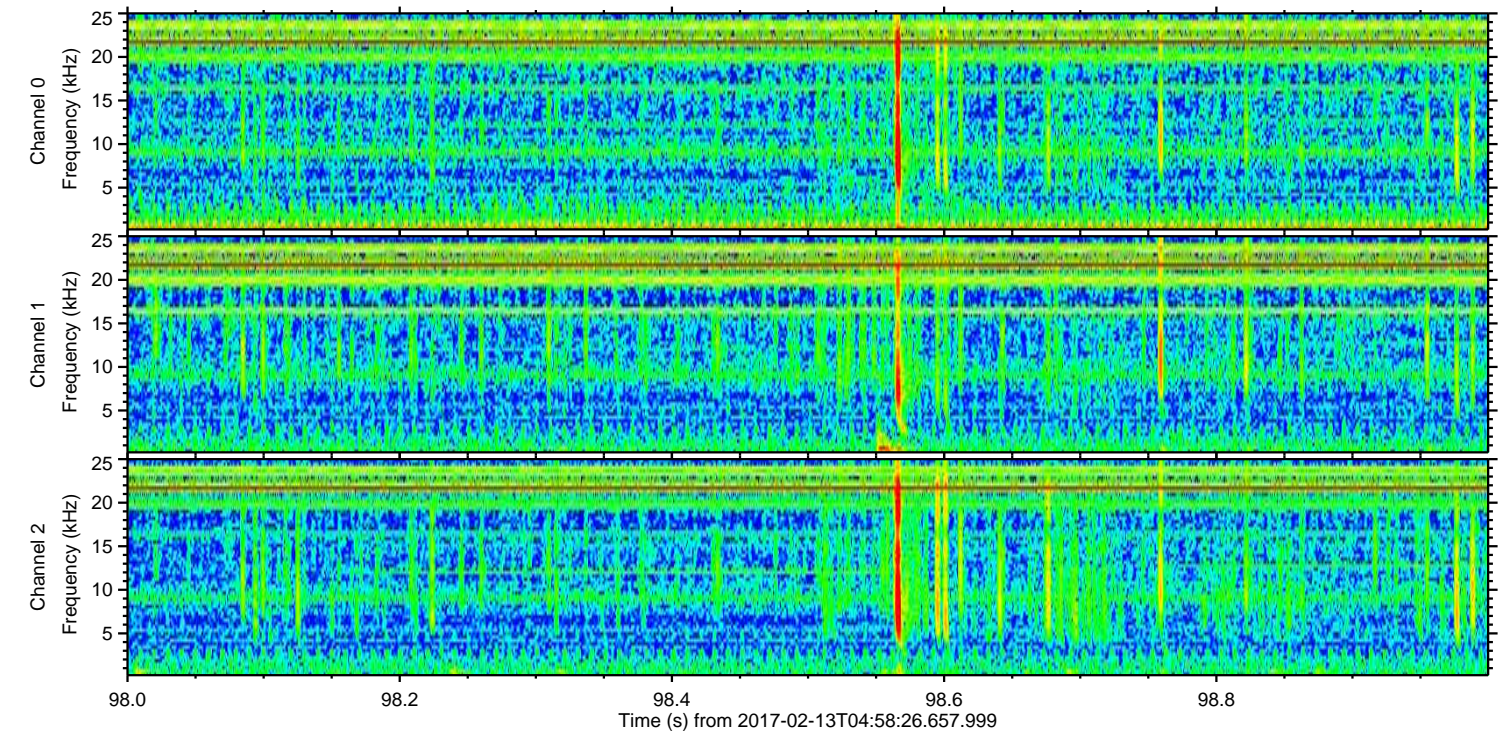
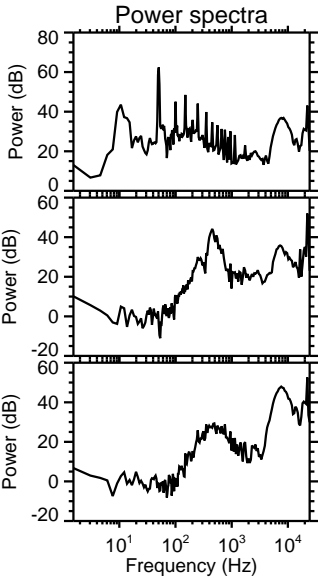
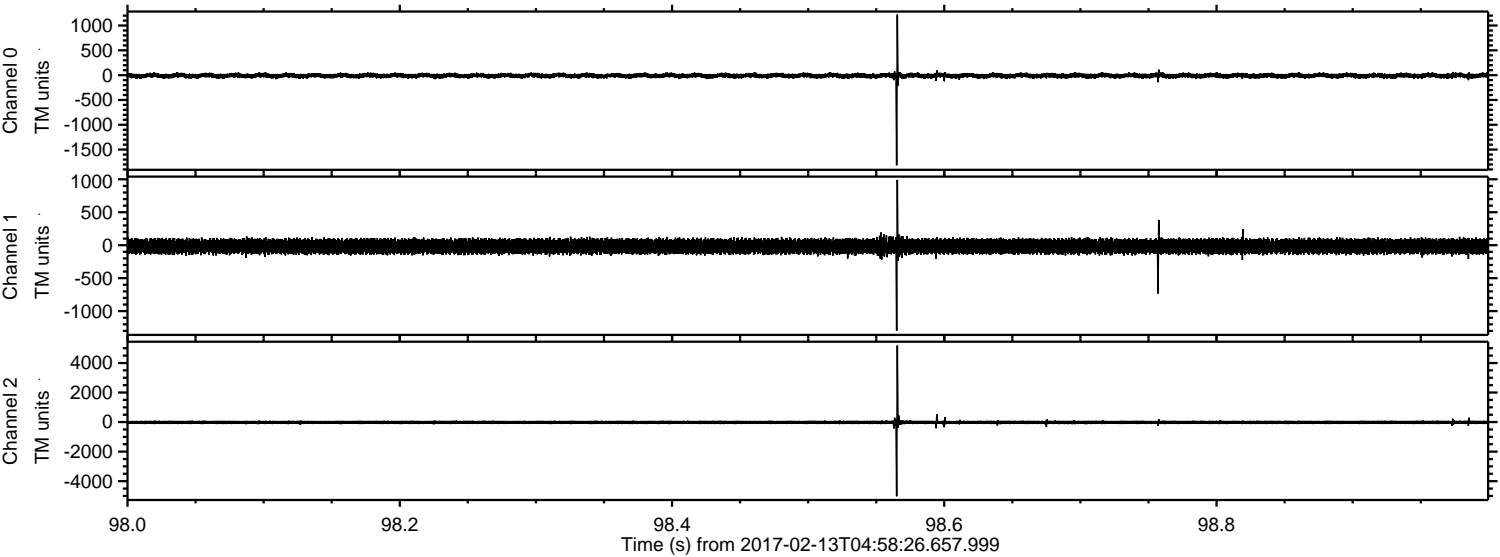

ELMAVAN 3D WAVEFORMS (Measured data sampled at 50 kHz) 51000 packets of 144 samples from 2017-02-13T04:58:26.657.999. Part 120/147

Processed Mon Feb 13 06:06:50 2017 by ELM ver.2012-10-06 from 001__elm20170213_045825__dat00.bin

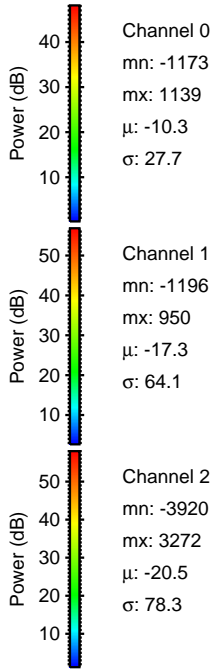
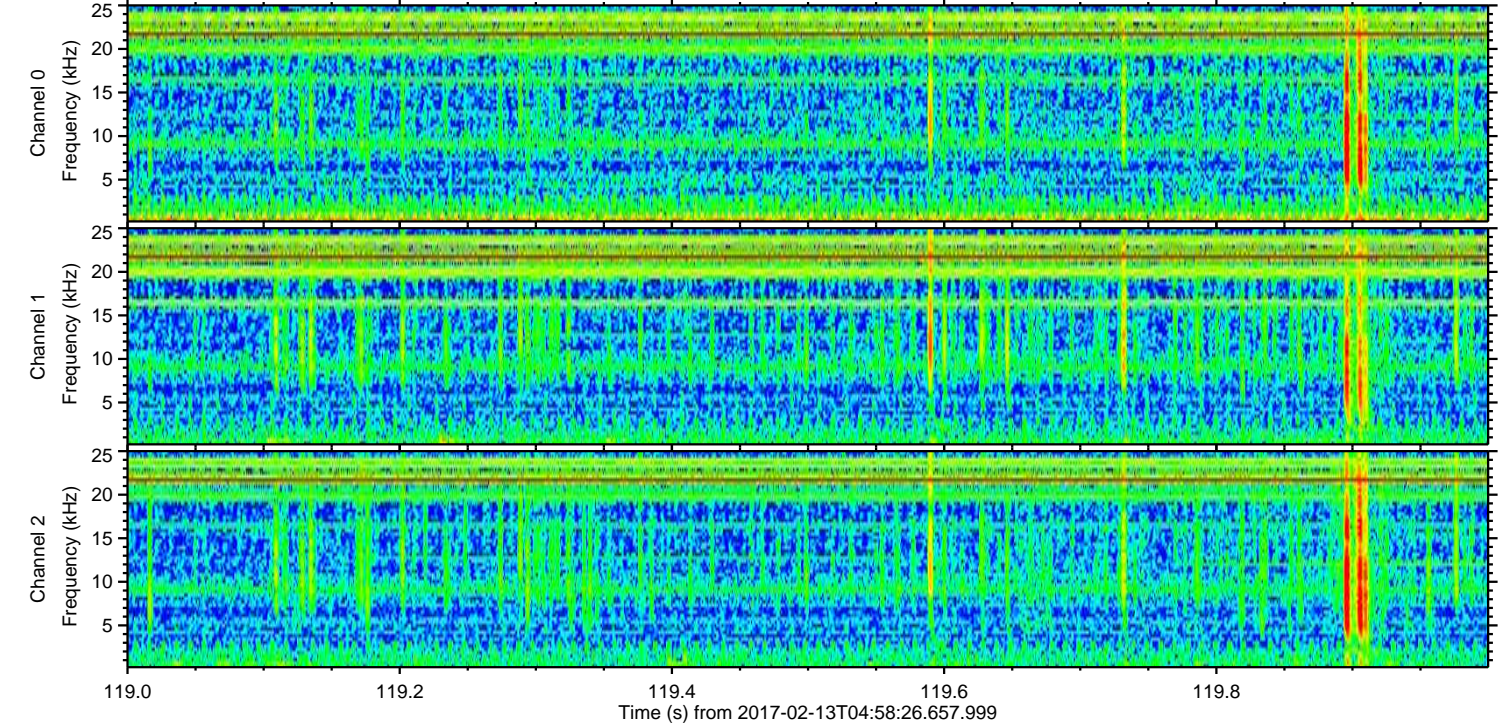
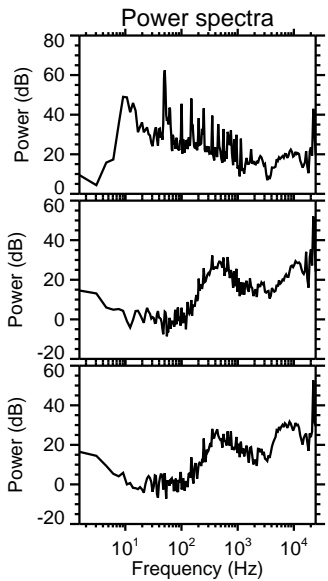
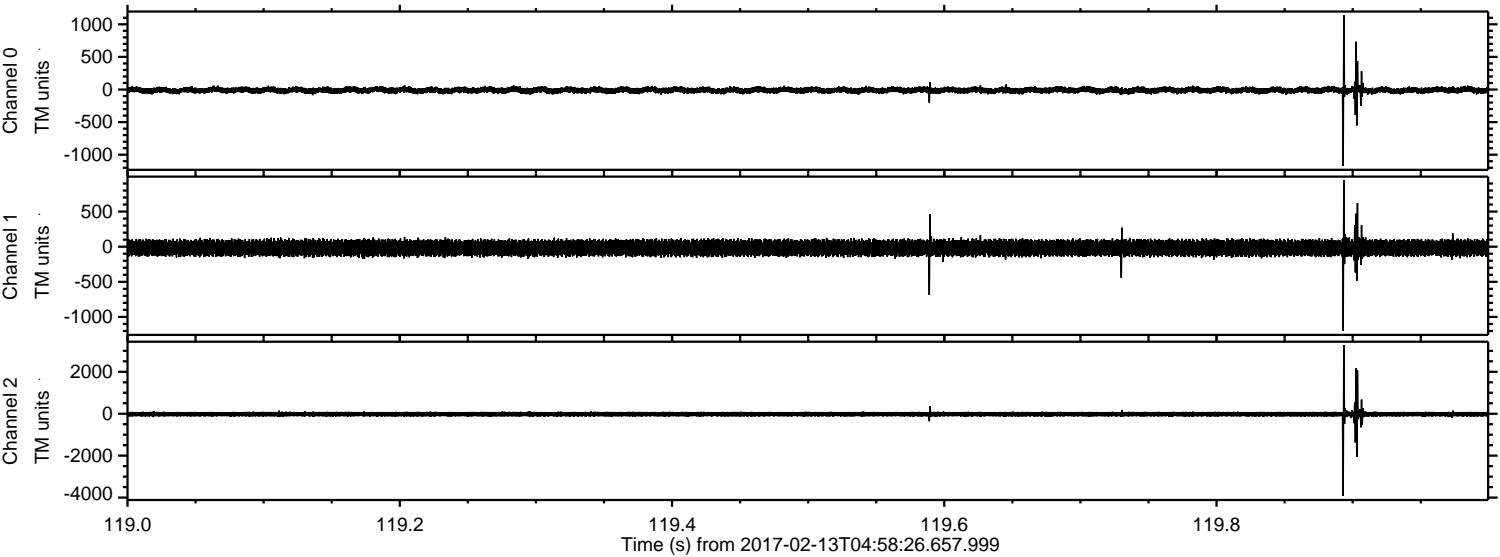

Channel 0
mn: -1173
mx: 1139
 μ : -10.3
 σ : 27.7

Channel 1
mn: -1196
mx: 950
 μ : -17.3
 σ : 64.1

Channel 2
mn: -3920
mx: 3272
 μ : -20.5
 σ : 78.3

ELMAVAN 3D WAVEFORMS (Measured data sampled at 50 kHz) 51000 packets of 144 samples from 2017-02-13T04:58:26.657.999. Part 77/147

Processed Mon Feb 13 06:06:51 2017 by ELM ver.2012-10-06 from 001__elm20170213_045825__dat00.bin

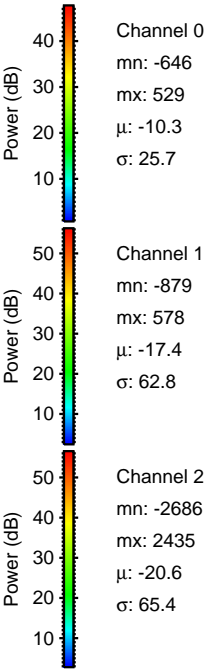
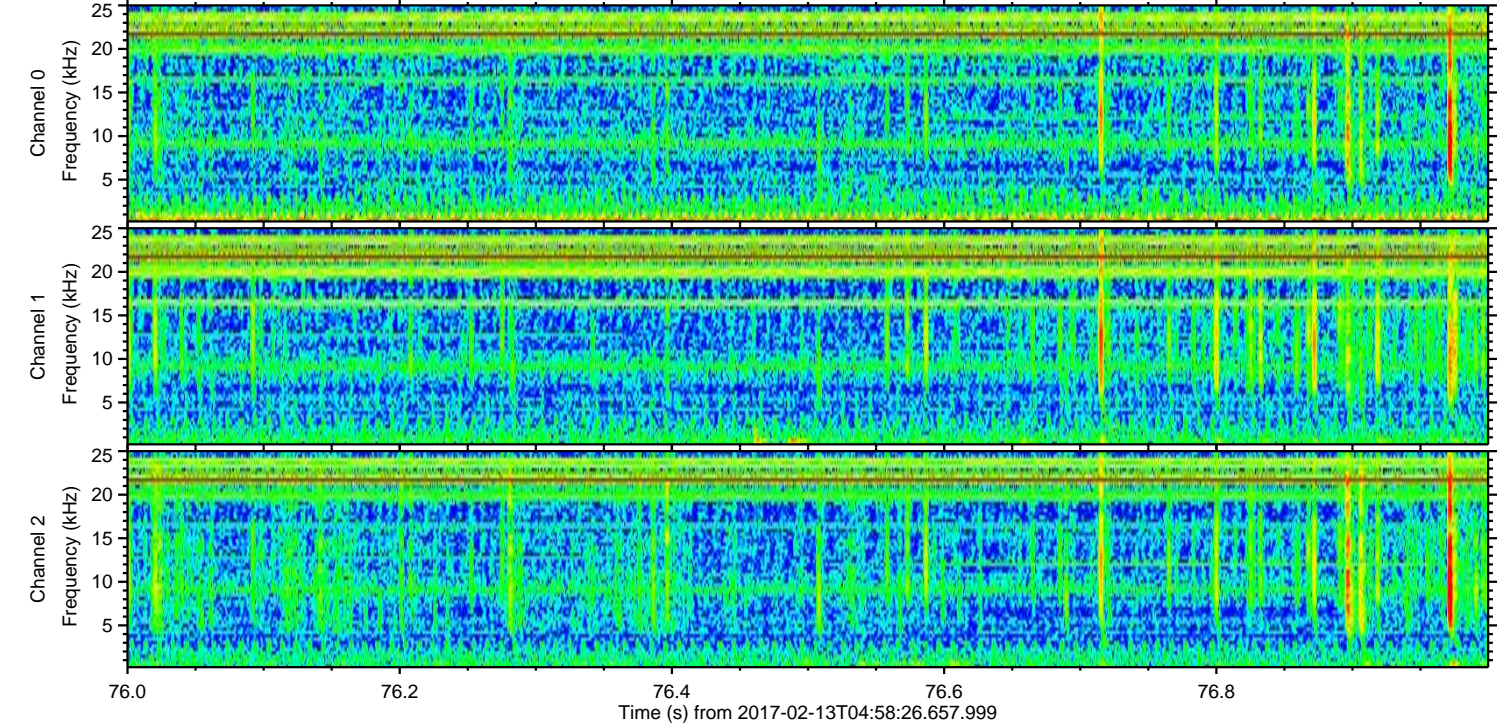
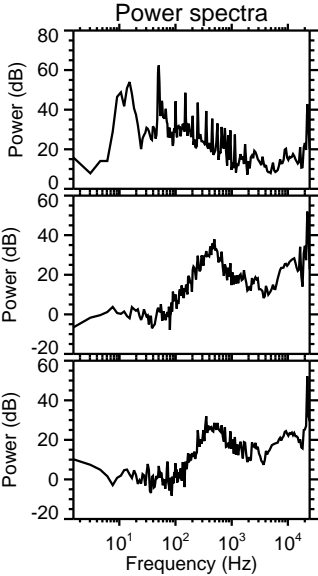
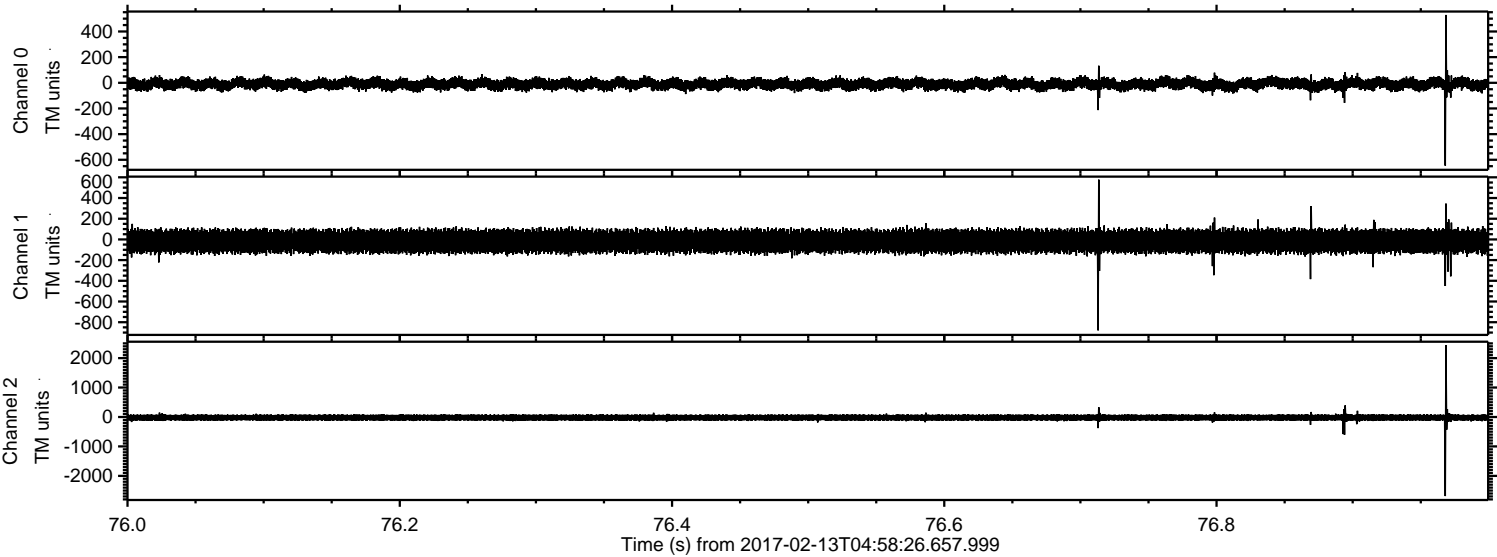

Channel 0
mn: -646
mx: 529
 μ : -10.3
 σ : 25.7

Channel 1
mn: -879
mx: 578
 μ : -17.4
 σ : 62.8

Channel 2
mn: -2686
mx: 2435
 μ : -20.6
 σ : 65.4

ELMAVAN 3D WAVEFORMS (Measured data sampled at 50 kHz) 51000 packets of 144 samples from 2017-02-13T04:58:26.657.999. Part 141/147

Processed Mon Feb 13 06:06:52 2017 by ELM ver.2012-10-06 from 001__elm20170213_045825__dat00.bin

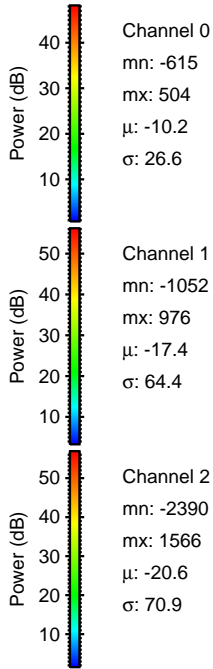
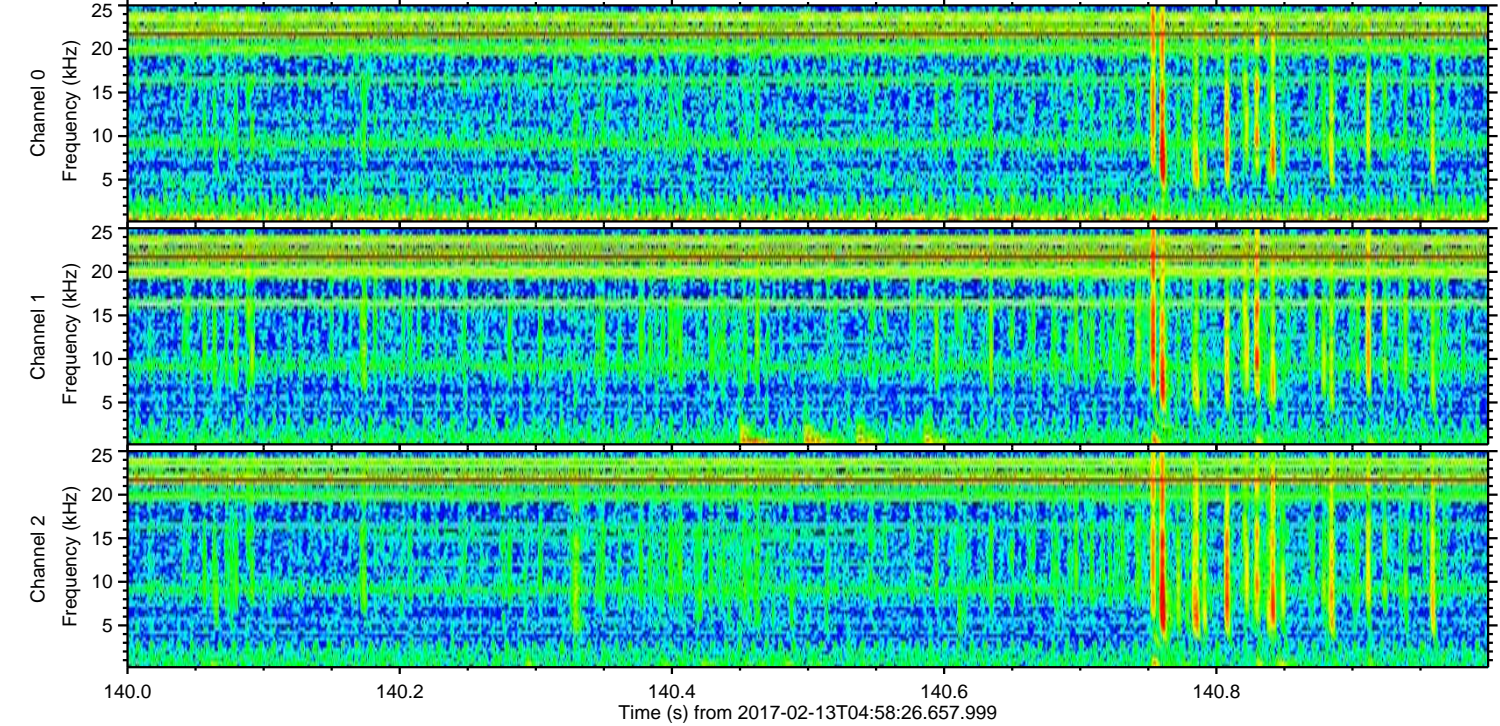
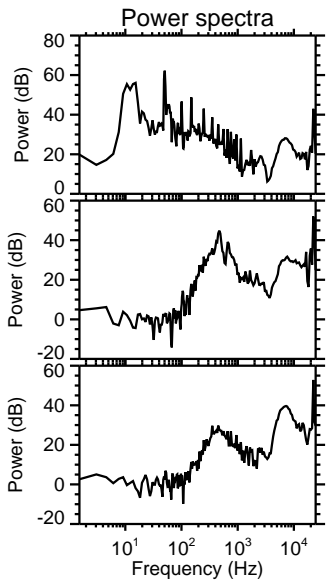
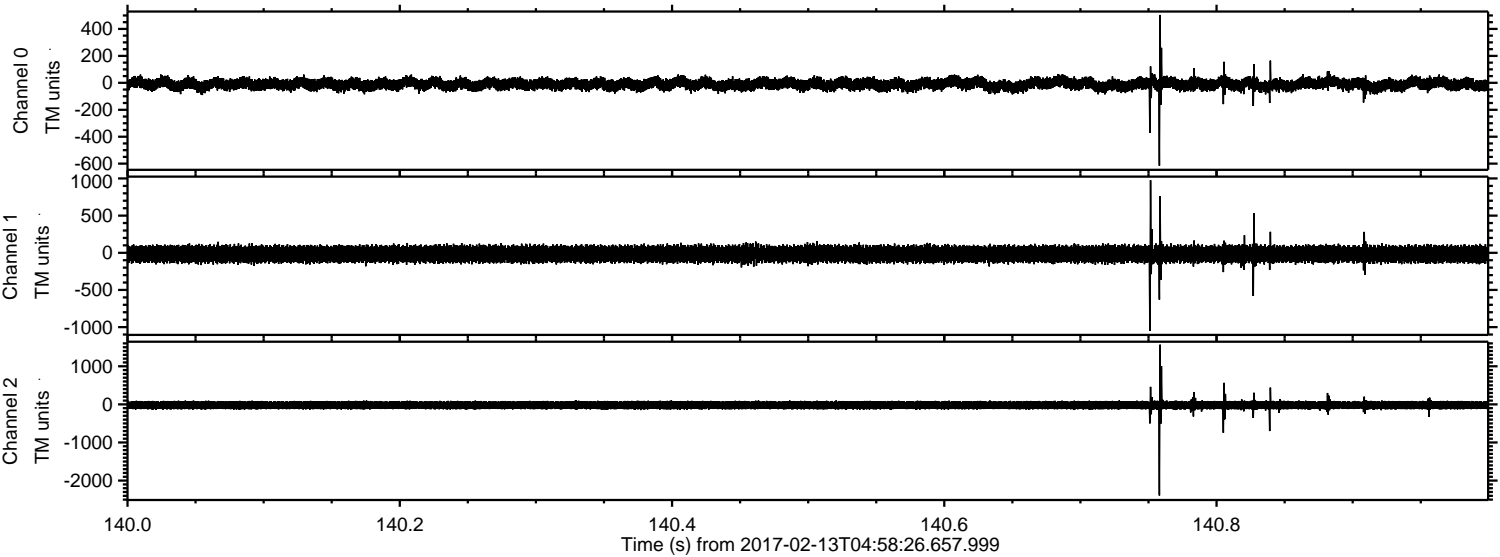

ELMAVAN 3D WAVEFORMS (Measured data sampled at 50 kHz) 51000 packets of 144 samples from 2017-02-13T04:58:26.657.999. Part 110/147

Processed Mon Feb 13 06:06:53 2017 by ELM ver.2012-10-06 from 001__elm20170213_045825__dat00.bin

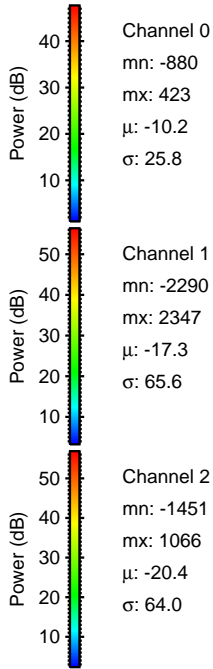
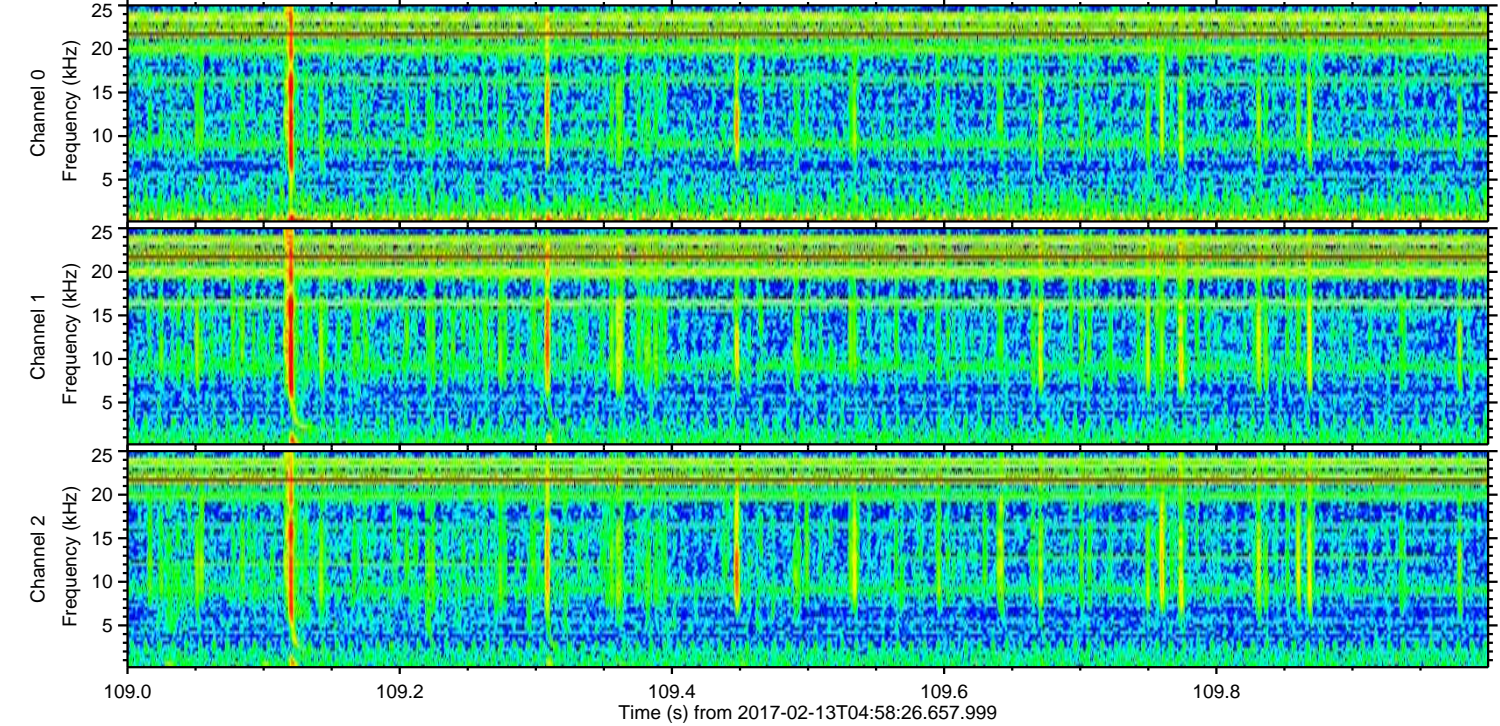
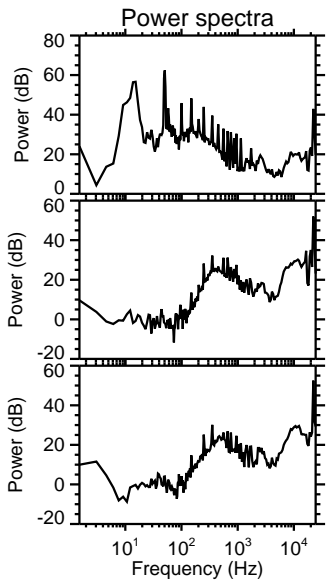
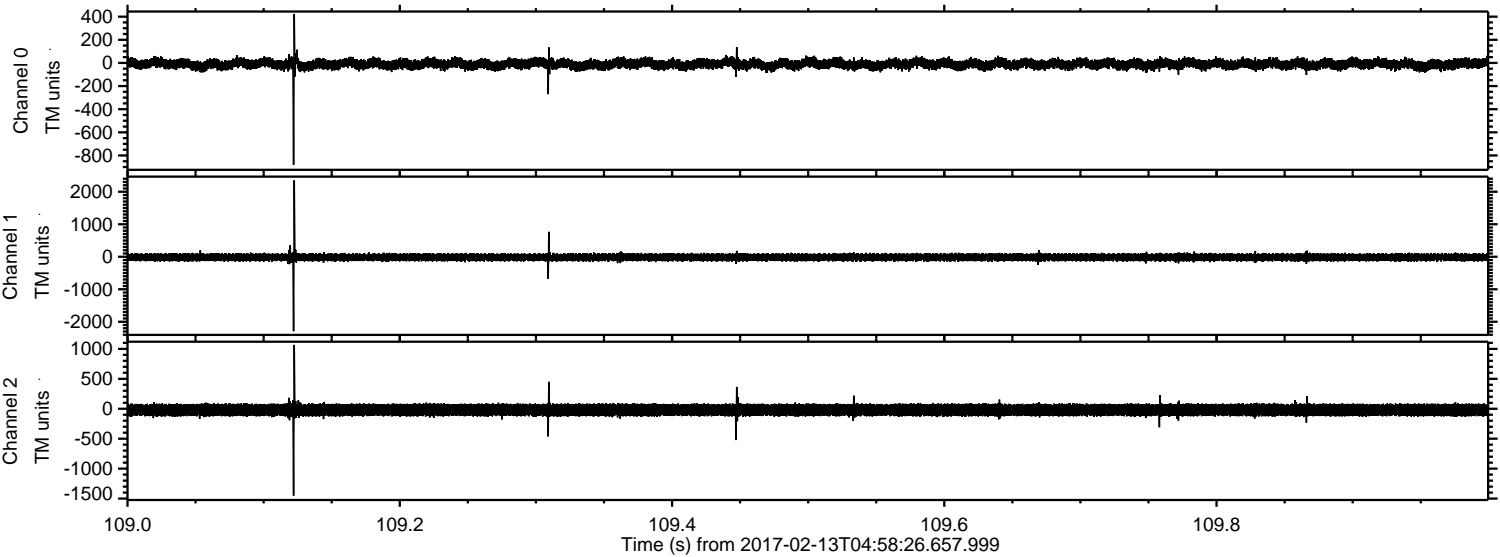

Processed Mon Feb 13 06:06:54 2017 by ELM ver.2012-10-06 from 001__elm20170213_045825__dat00.bin

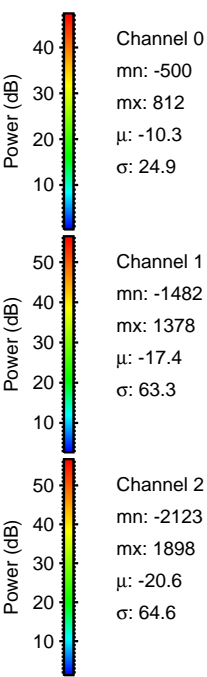
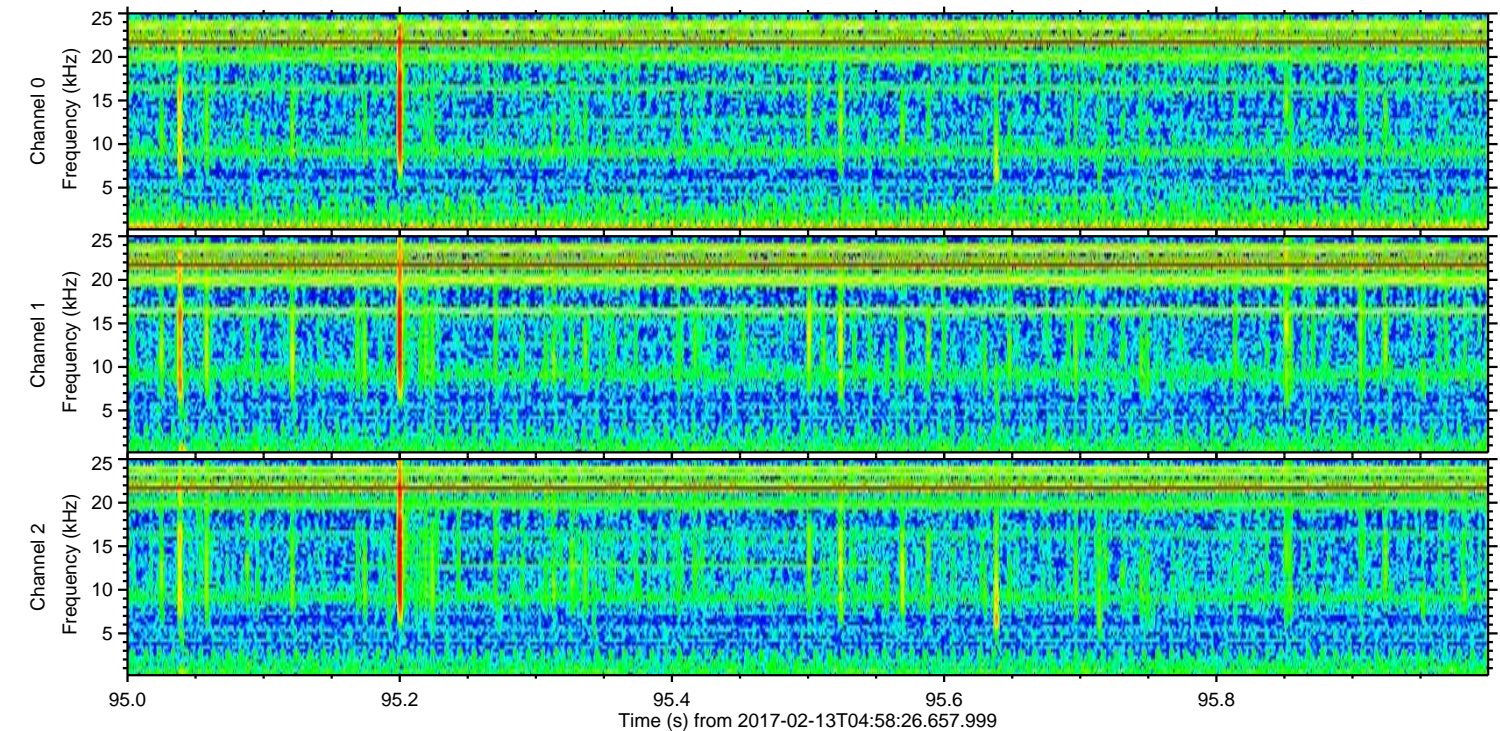
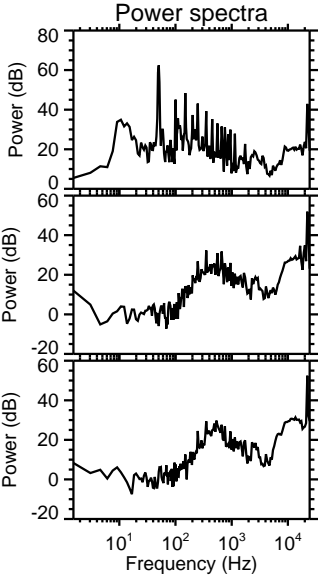
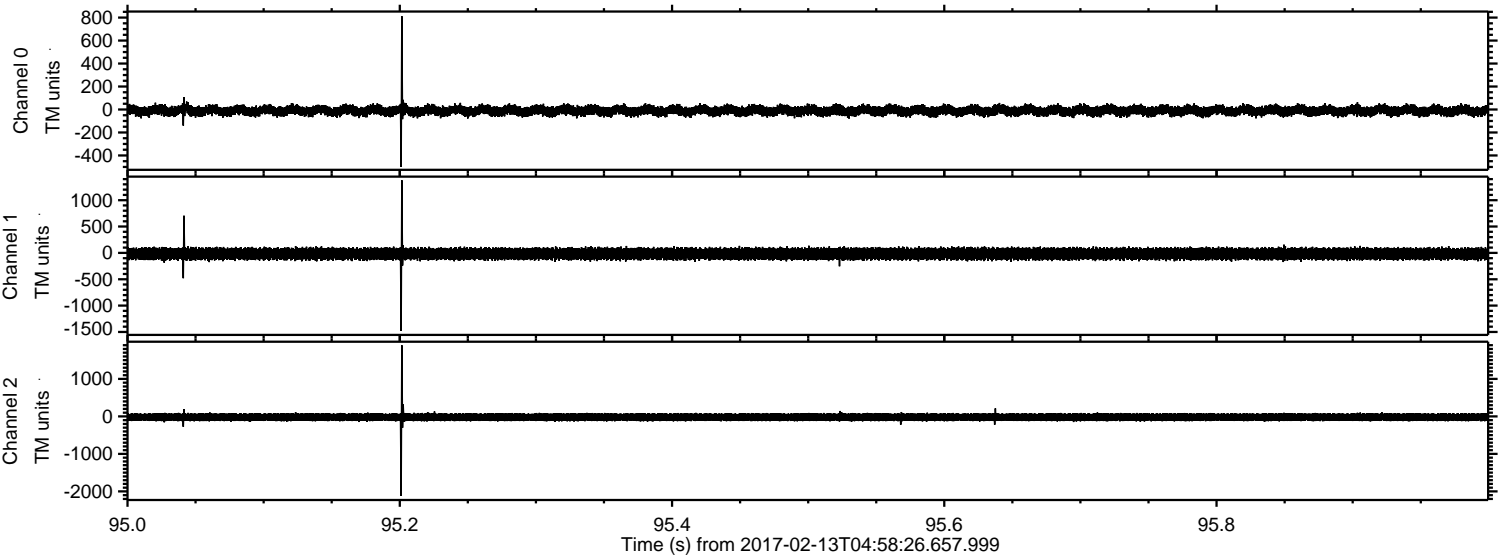

Channel 0
mn: -500
mx: 812
 μ : -10.3
 σ : 24.9

Channel 1
mn: -1482
mx: 1378
 μ : -17.4
 σ : 63.3

Channel 2
mn: -2123
mx: 1898
 μ : -20.6
 σ : 64.6

Processed Mon Feb 13 06:06:55 2017 by ELM ver.2012-10-06 from 001__elm20170213_045825__dat00.bin

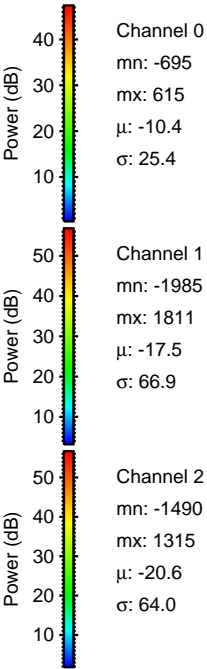
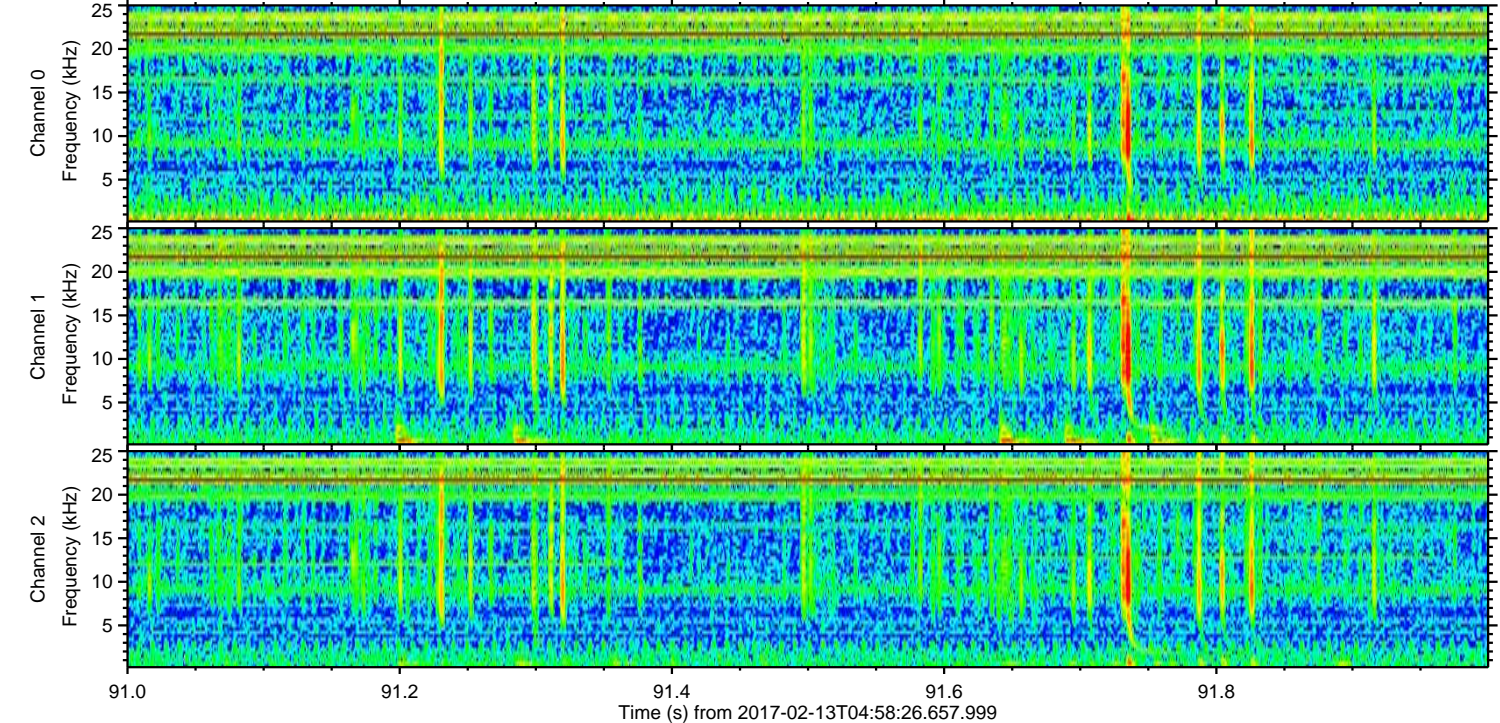
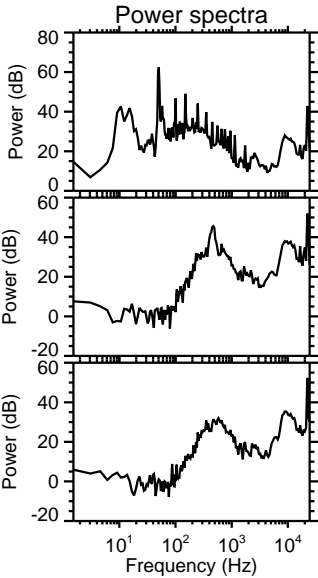
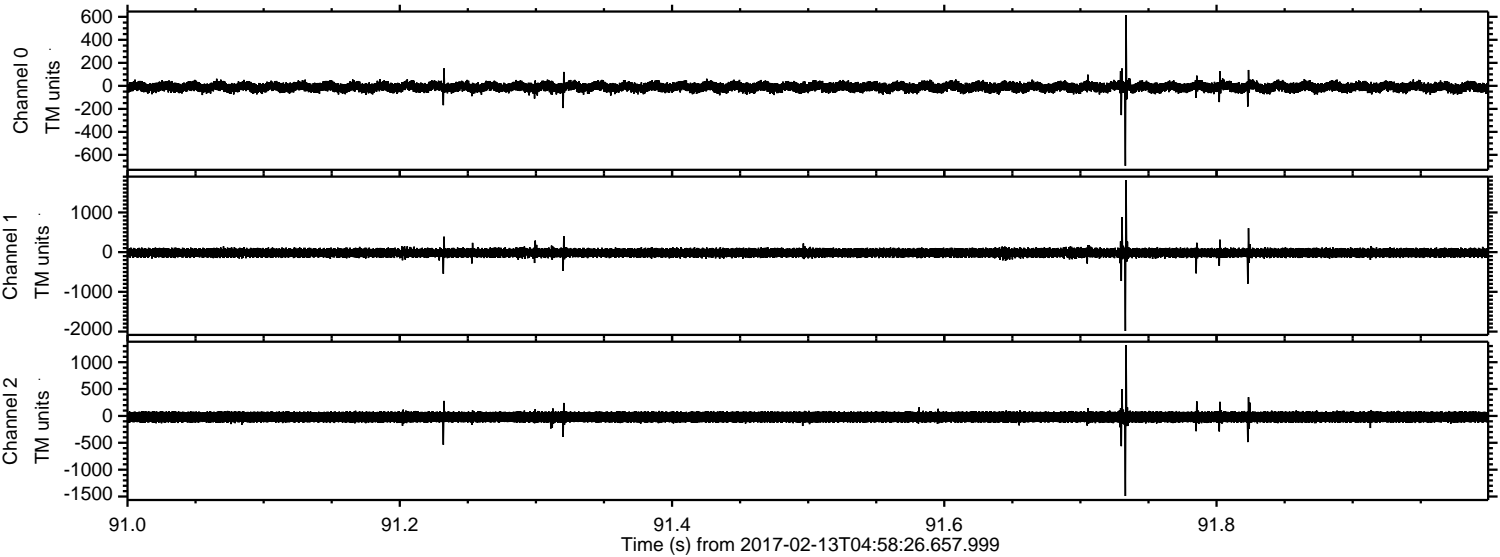

Processed Mon Feb 13 06:06:56 2017 by ELM ver.2012-10-06 from 001__elm20170213_045825__dat00.bin

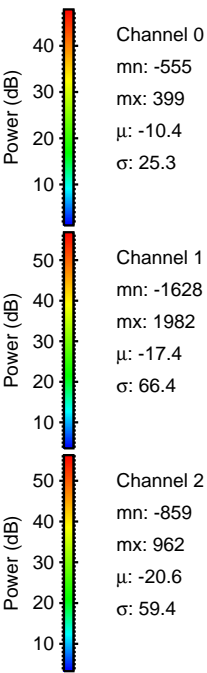
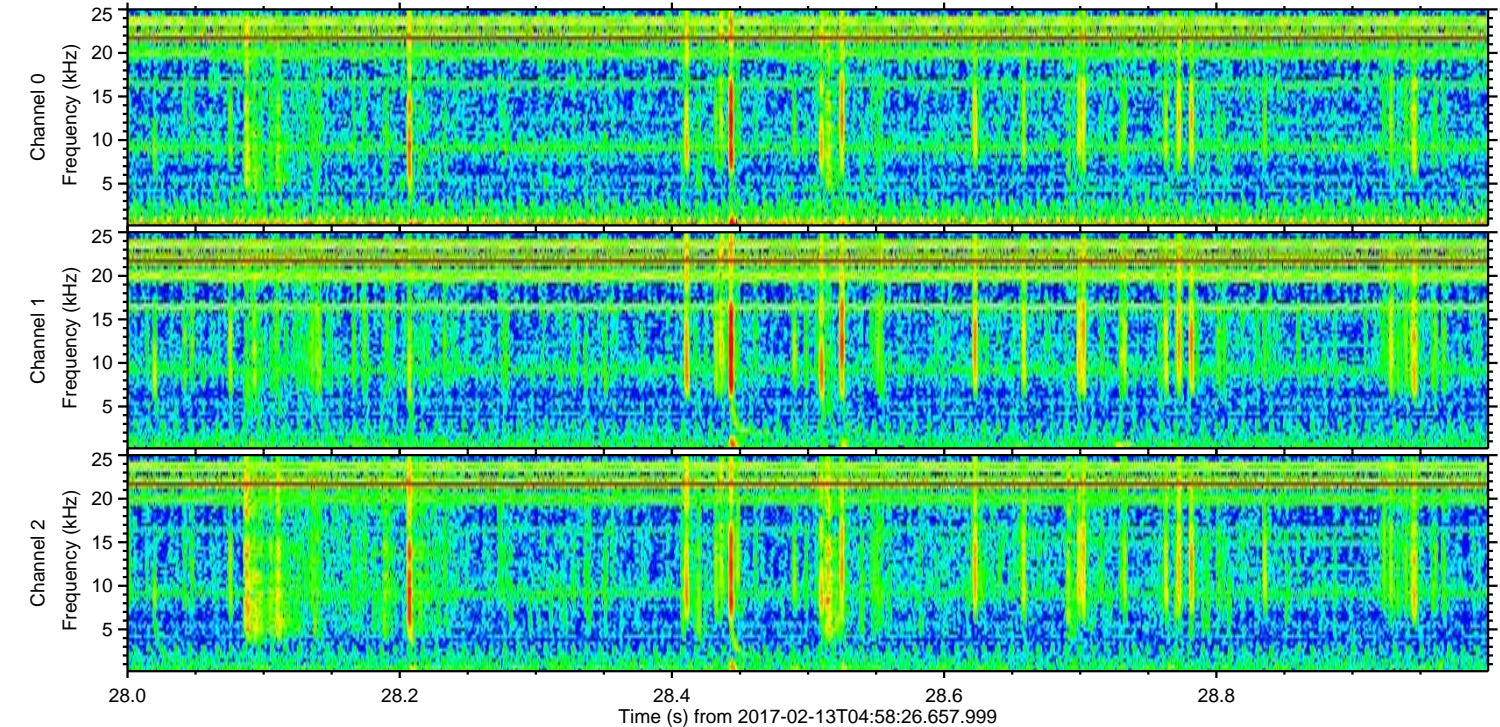
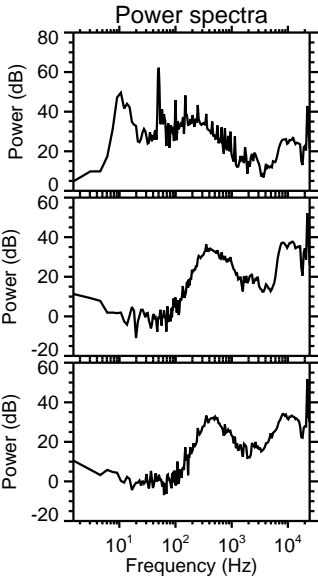
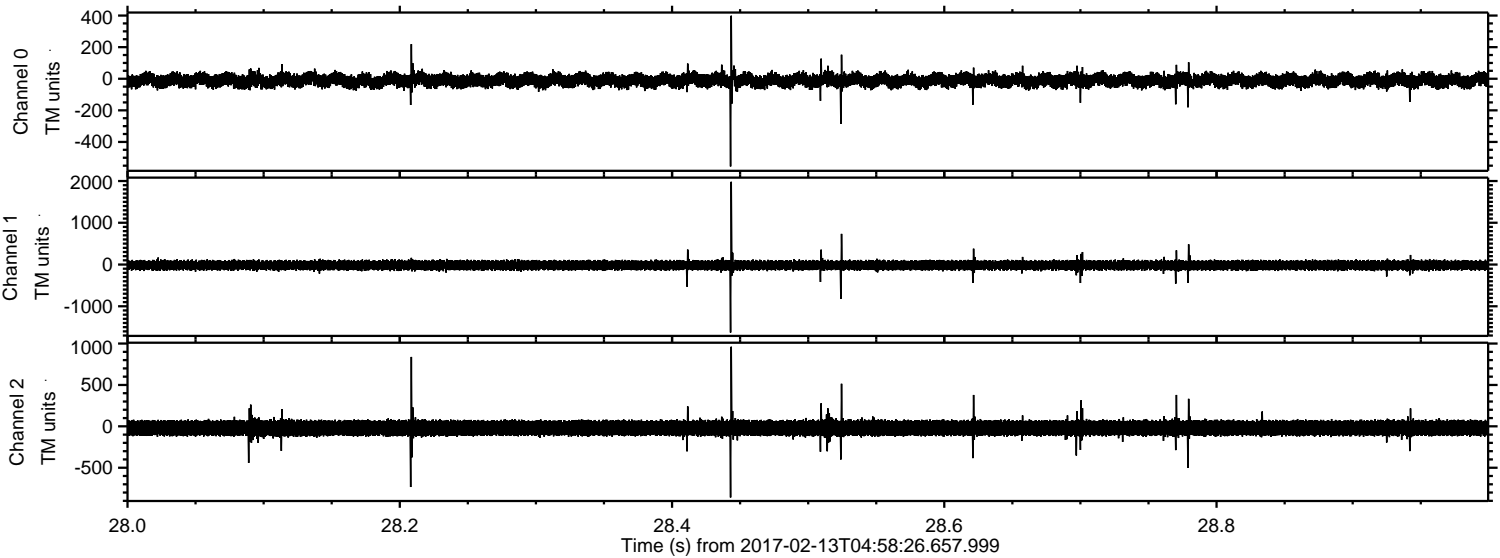

Processed Mon Feb 13 06:06:57 2017 by ELM ver.2012-10-06 from 001__elm20170213_045825__dat00.bin

