

ELMAVAN 3D WAVEFORMS (Measured data sampled at 50 kHz) 51000 packets of 144 samples from 2017-02-13T04:33:25.639.999.

Processed Mon Feb 13 05:41:40 2017 by ELM ver.2012-10-06 from 001__elm20170213_043324__dat00.bin

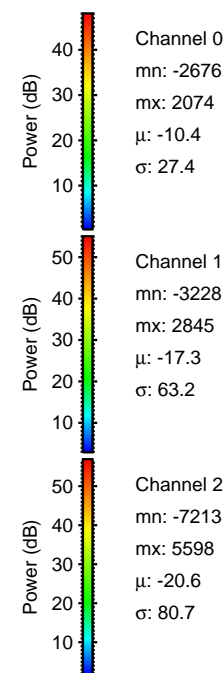
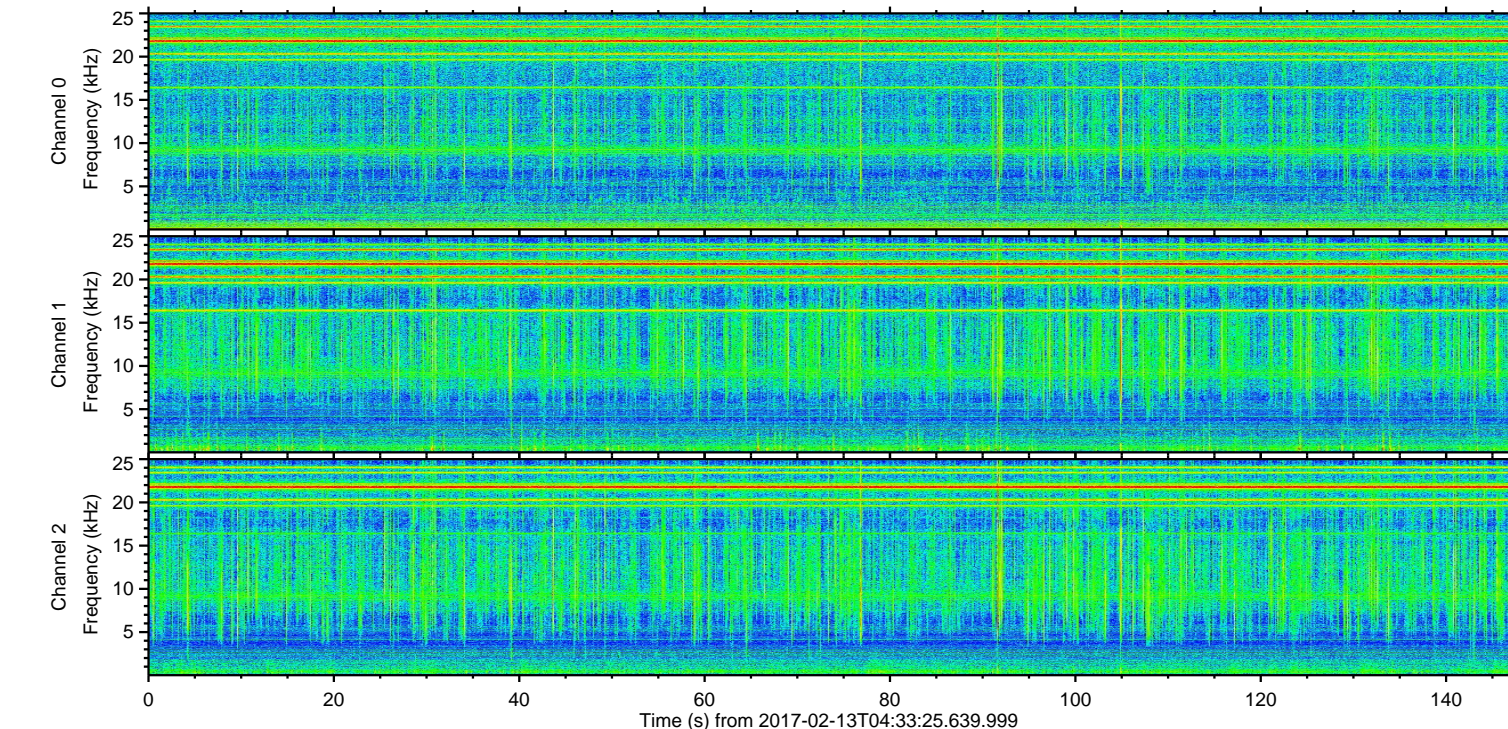
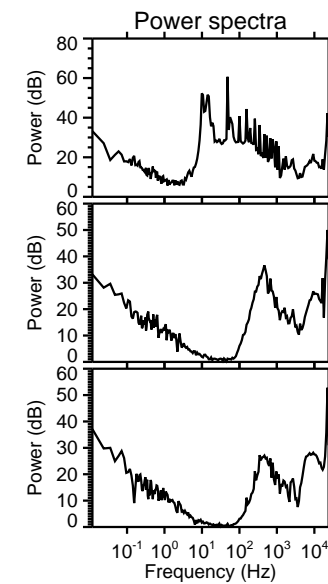
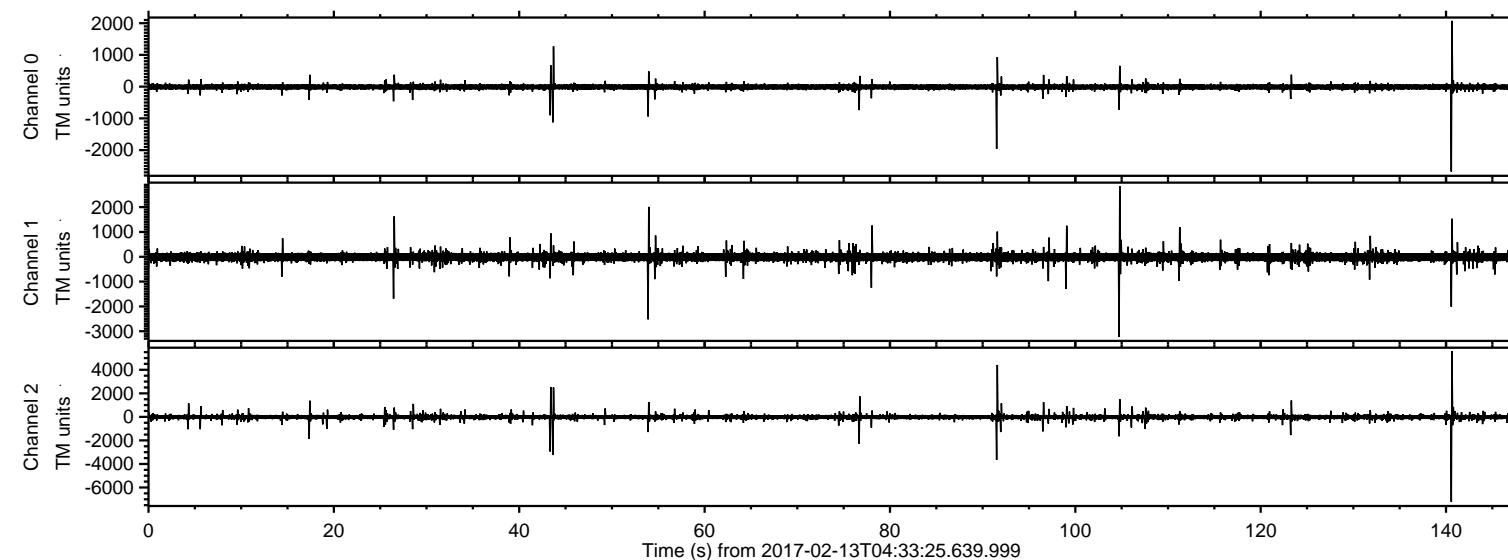

ELMAVAN 3D WAVEFORMS (Measured data sampled at 50 kHz) 51000 packets of 144 samples from 2017-02-13T04:33:25.639.999. Part 141/147

Processed Mon Feb 13 05:41:51 2017 by ELM ver.2012-10-06 from 001__elm20170213_043324__dat00.bin

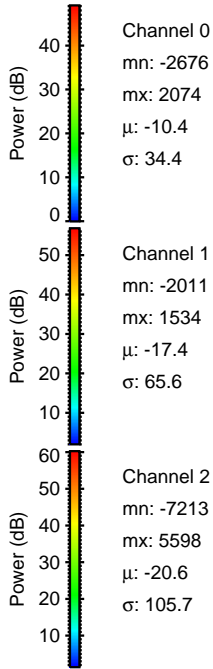
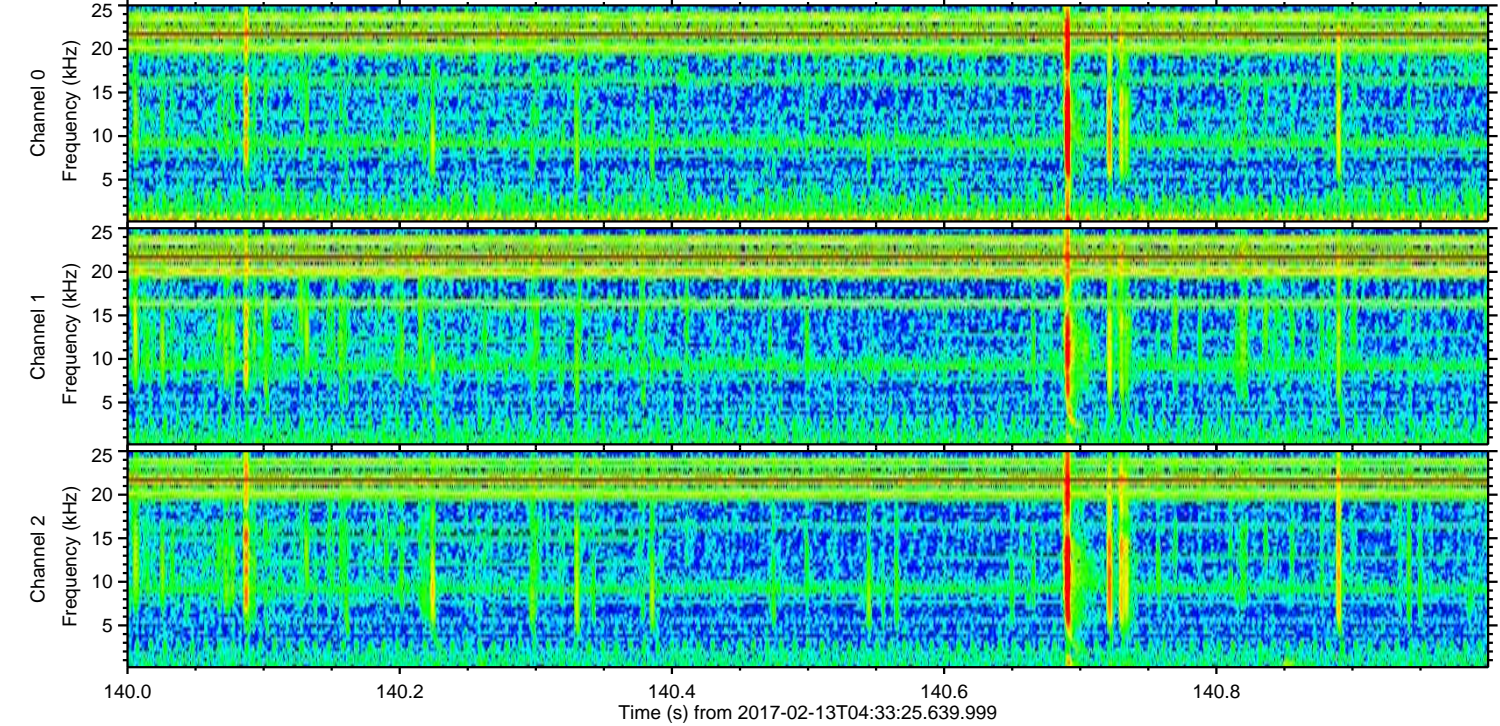
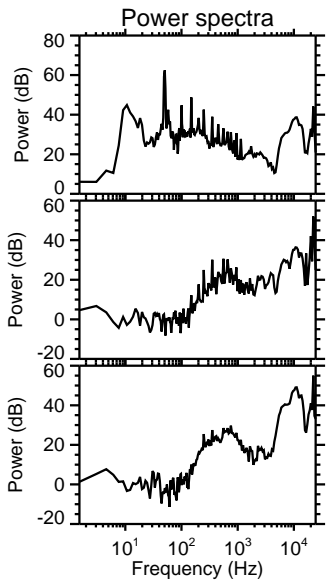
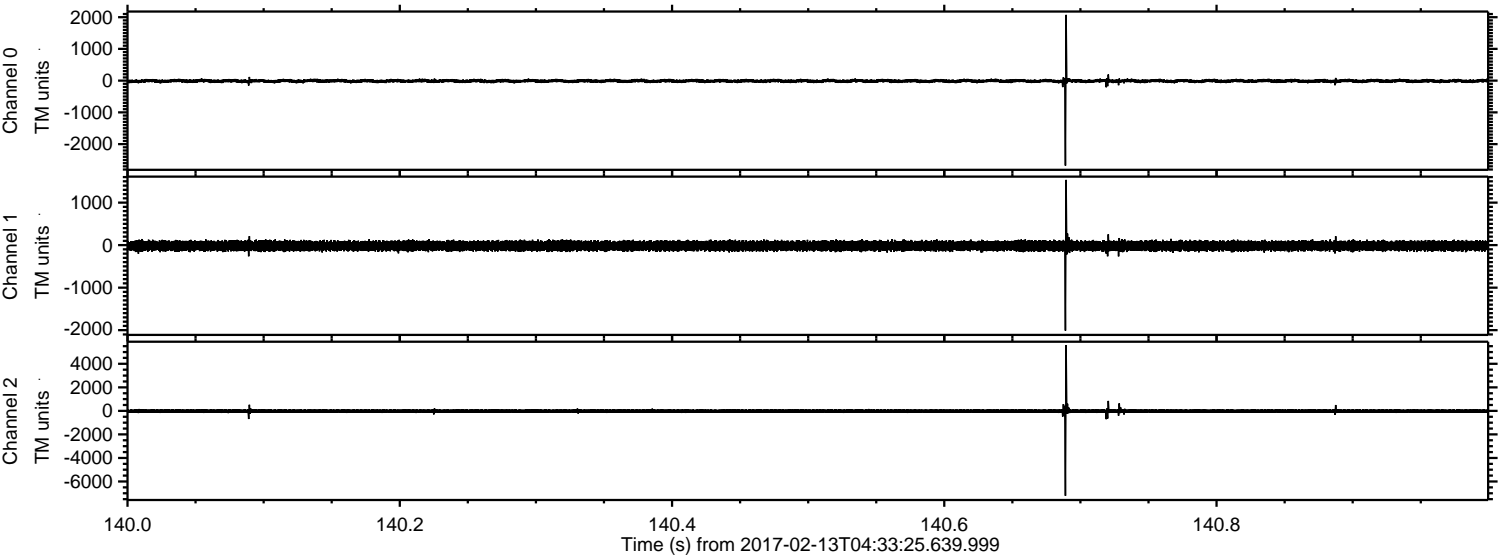

ELMAVAN 3D WAVEFORMS (Measured data sampled at 50 kHz) 51000 packets of 144 samples from 2017-02-13T04:33:25.639.999. Part 92/147

Processed Mon Feb 13 05:41:52 2017 by ELM ver.2012-10-06 from 001__elm20170213_043324__dat00.bin

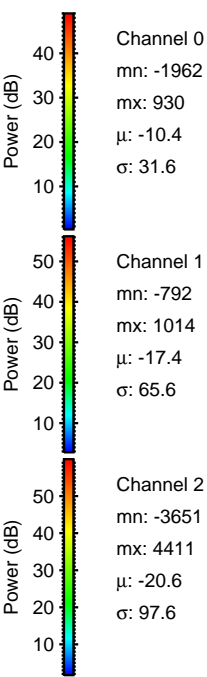
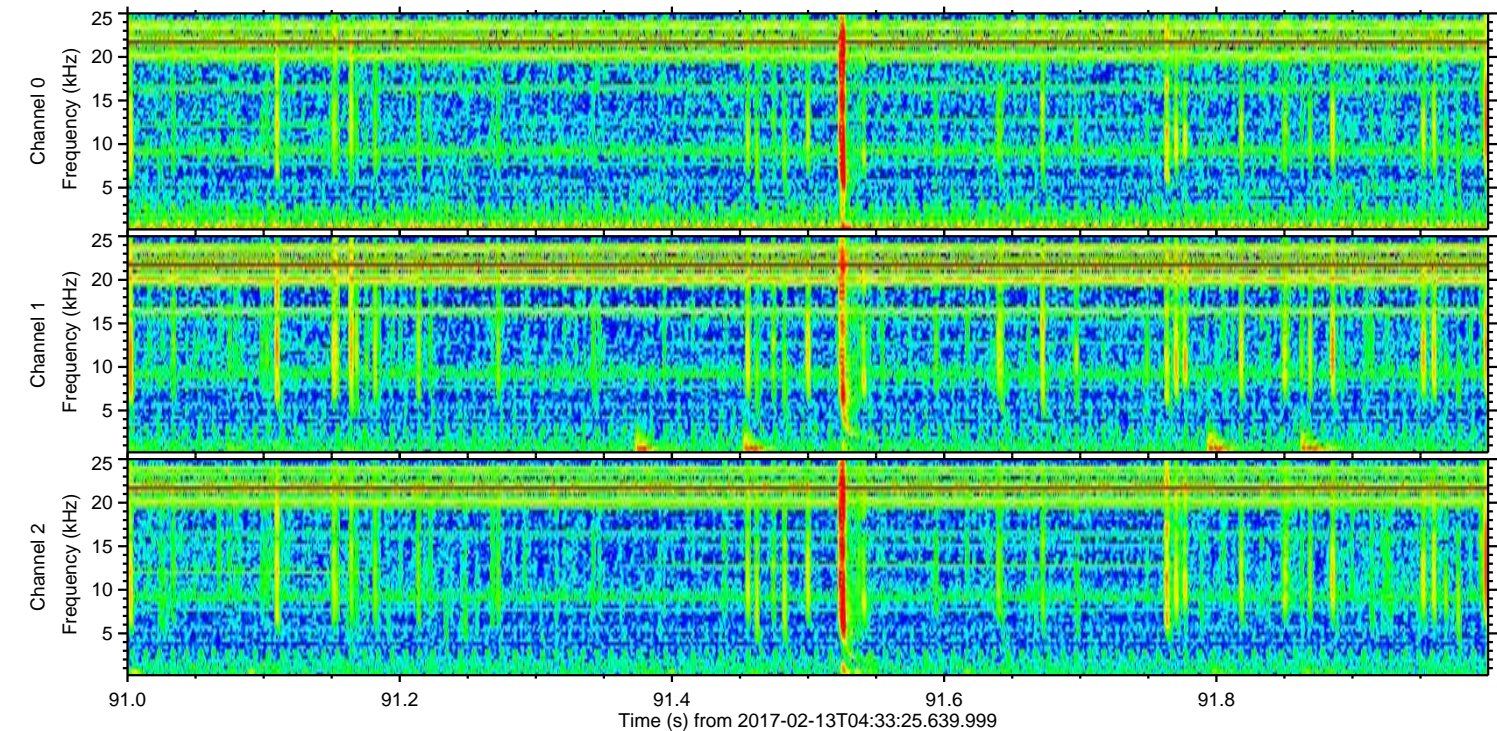
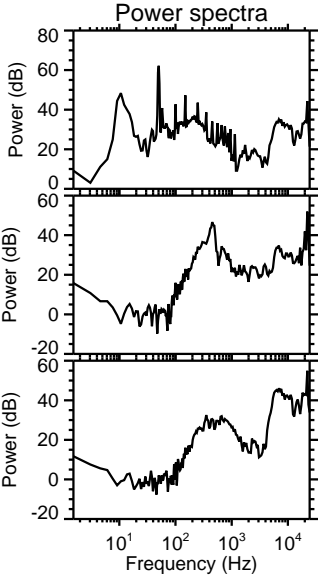
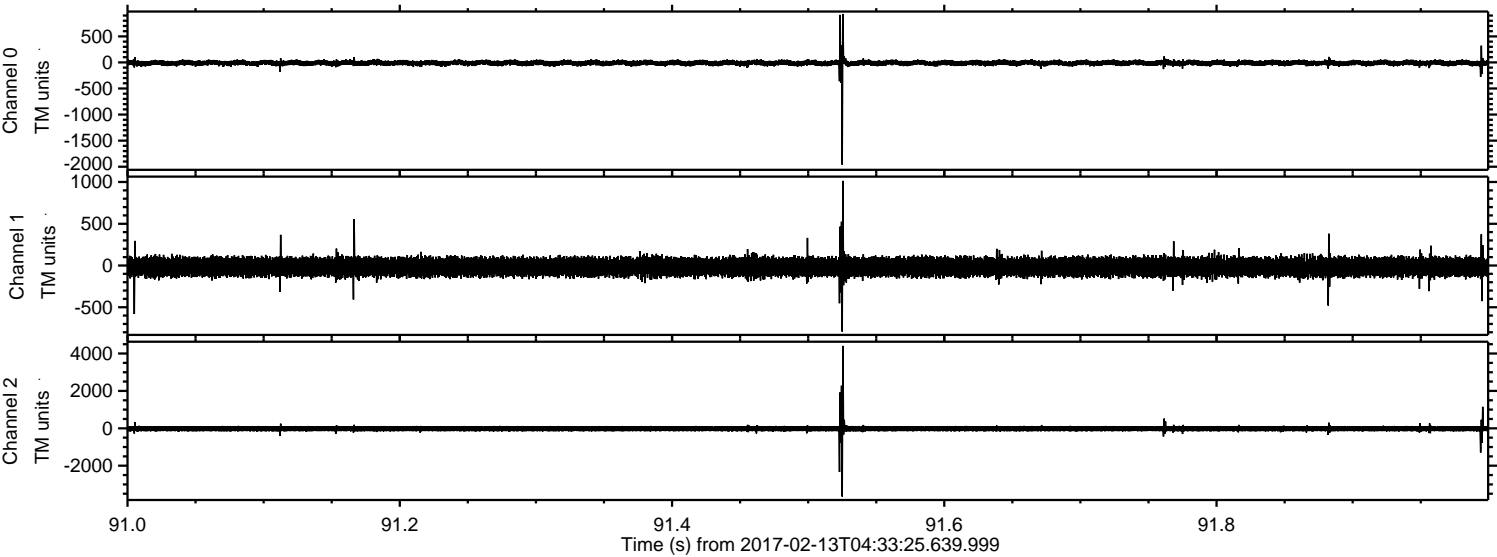

ELMAVAN 3D WAVEFORMS (Measured data sampled at 50 kHz) 51000 packets of 144 samples from 2017-02-13T04:33:25.639.999. Part 44/147

Processed Mon Feb 13 05:41:53 2017 by ELM ver.2012-10-06 from 001__elm20170213_043324__dat00.bin

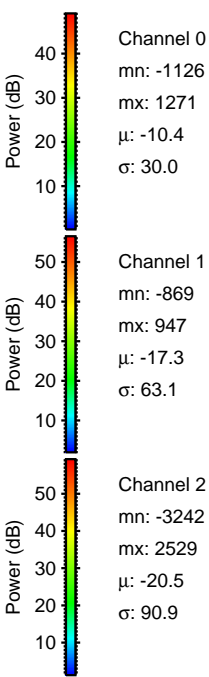
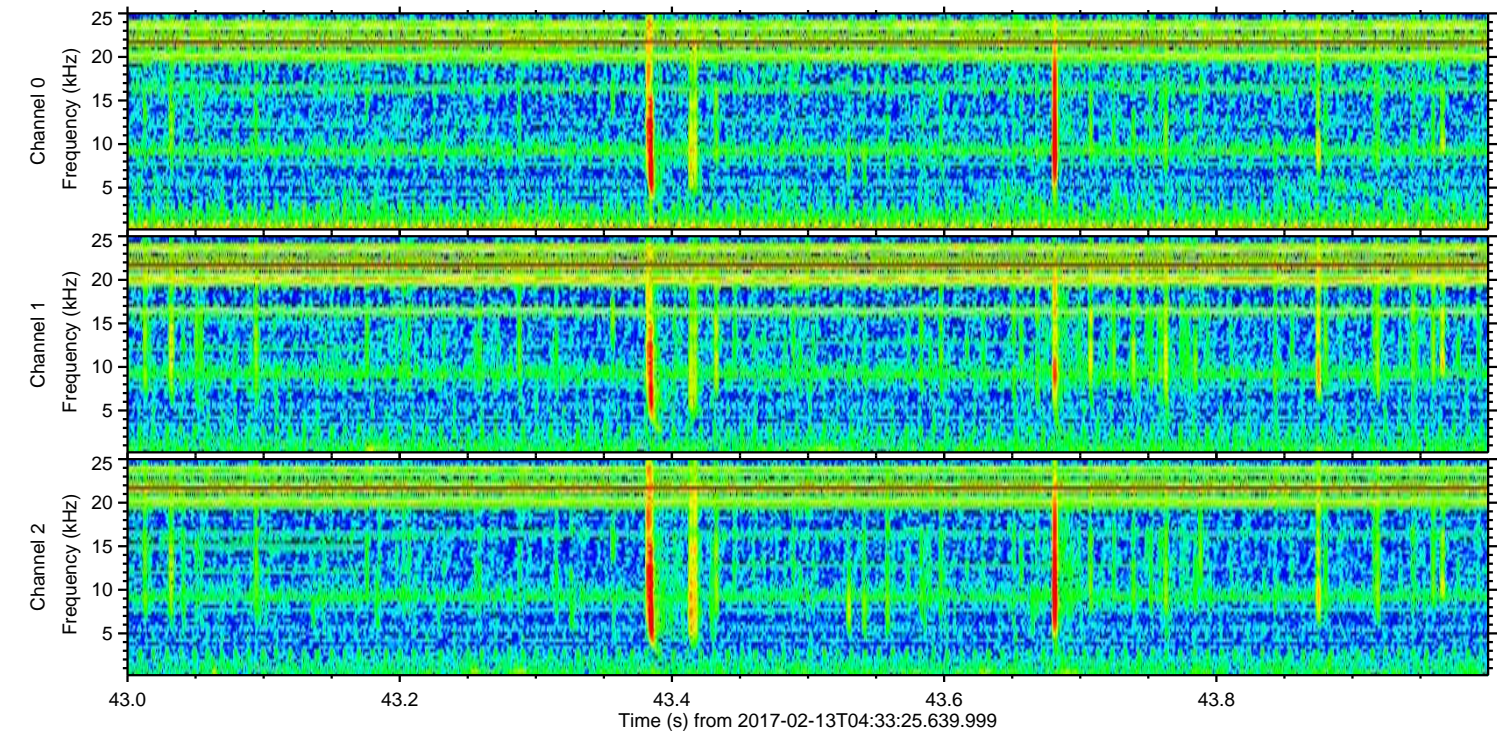
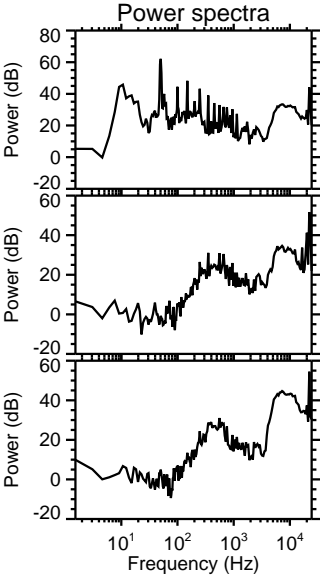
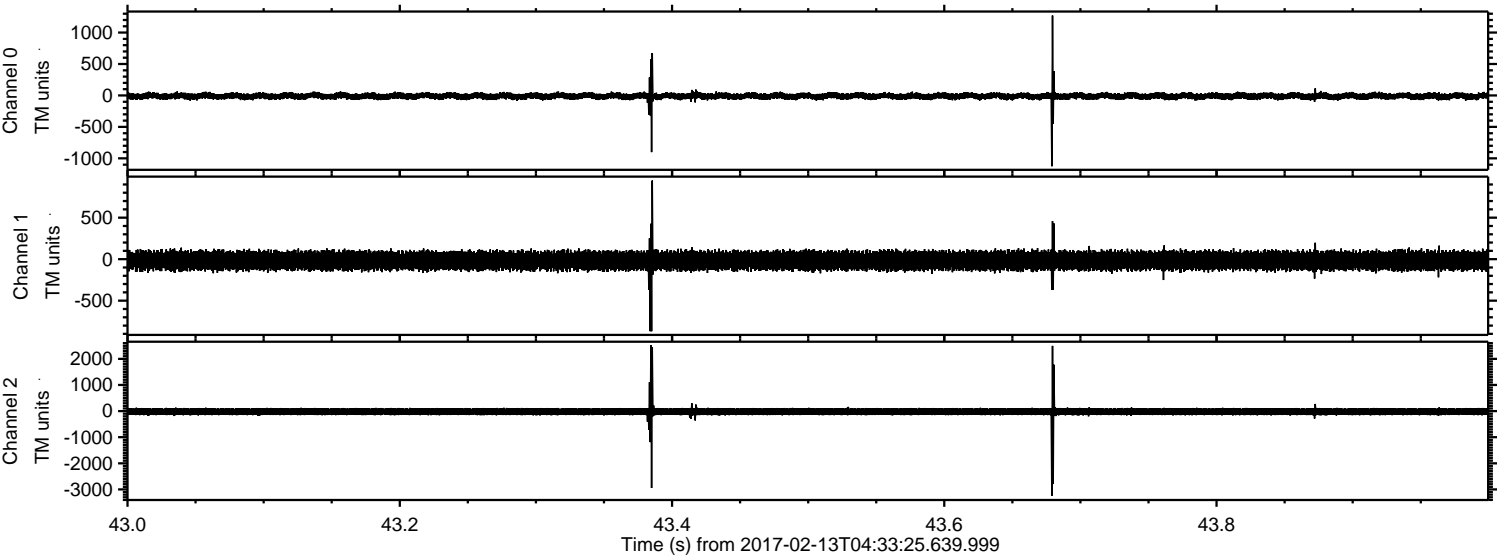

ELMAVAN 3D WAVEFORMS (Measured data sampled at 50 kHz) 51000 packets of 144 samples from 2017-02-13T04:33:25.639.999. Part 105/147

Processed Mon Feb 13 05:41:54 2017 by ELM ver.2012-10-06 from 001__elm20170213_043324__dat00.bin

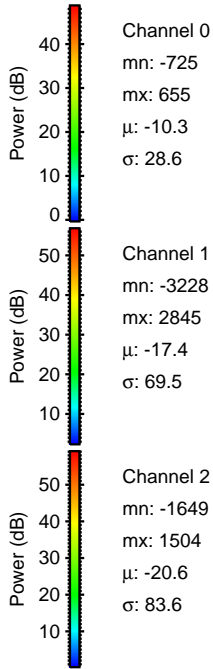
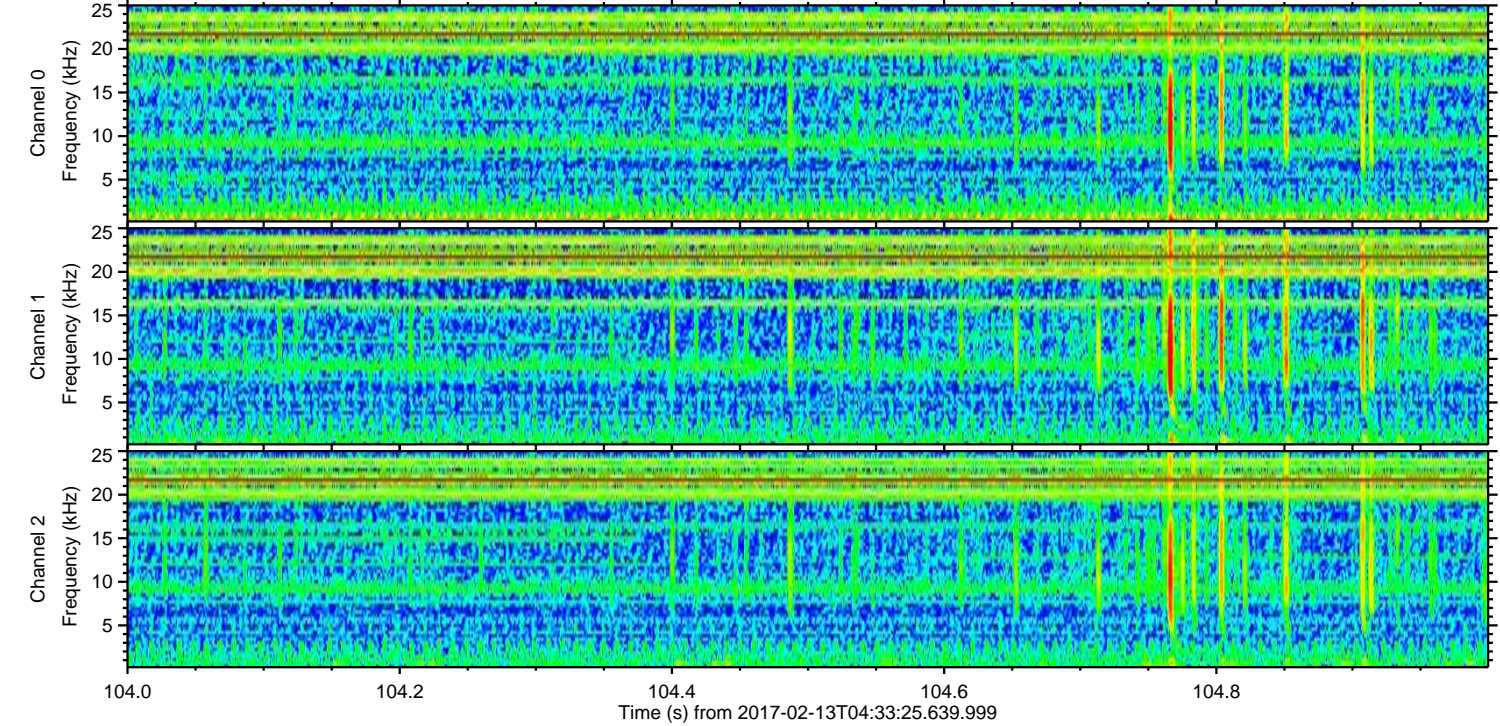
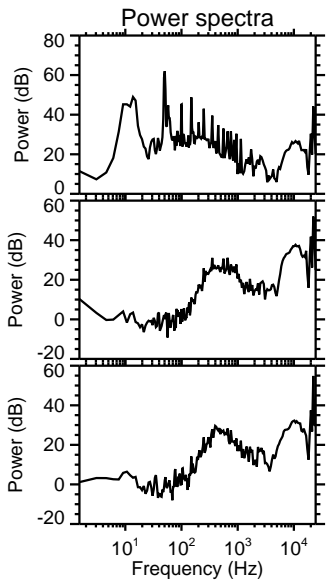
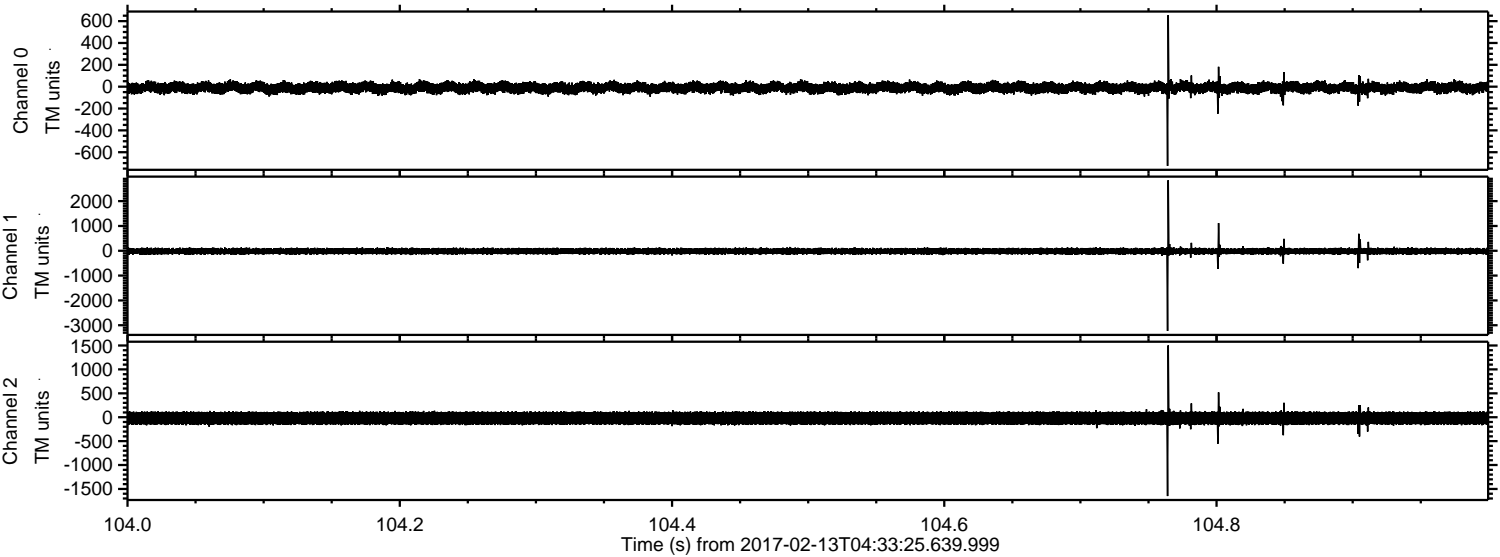

Channel 0
mn: -725
mx: 655
 μ : -10.3
 σ : 28.6

Channel 1
mn: -3228
mx: 2845
 μ : -17.4
 σ : 69.5

Channel 2
mn: -1649
mx: 1504
 μ : -20.6
 σ : 83.6

Processed Mon Feb 13 05:41:55 2017 by ELM ver.2012-10-06 from 001__elm20170213_043324__dat00.bin

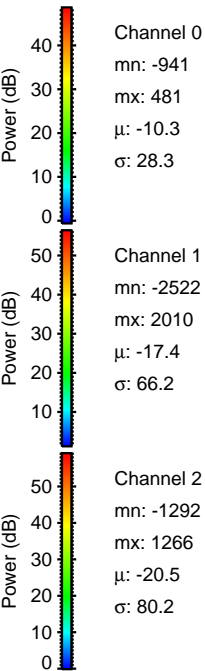
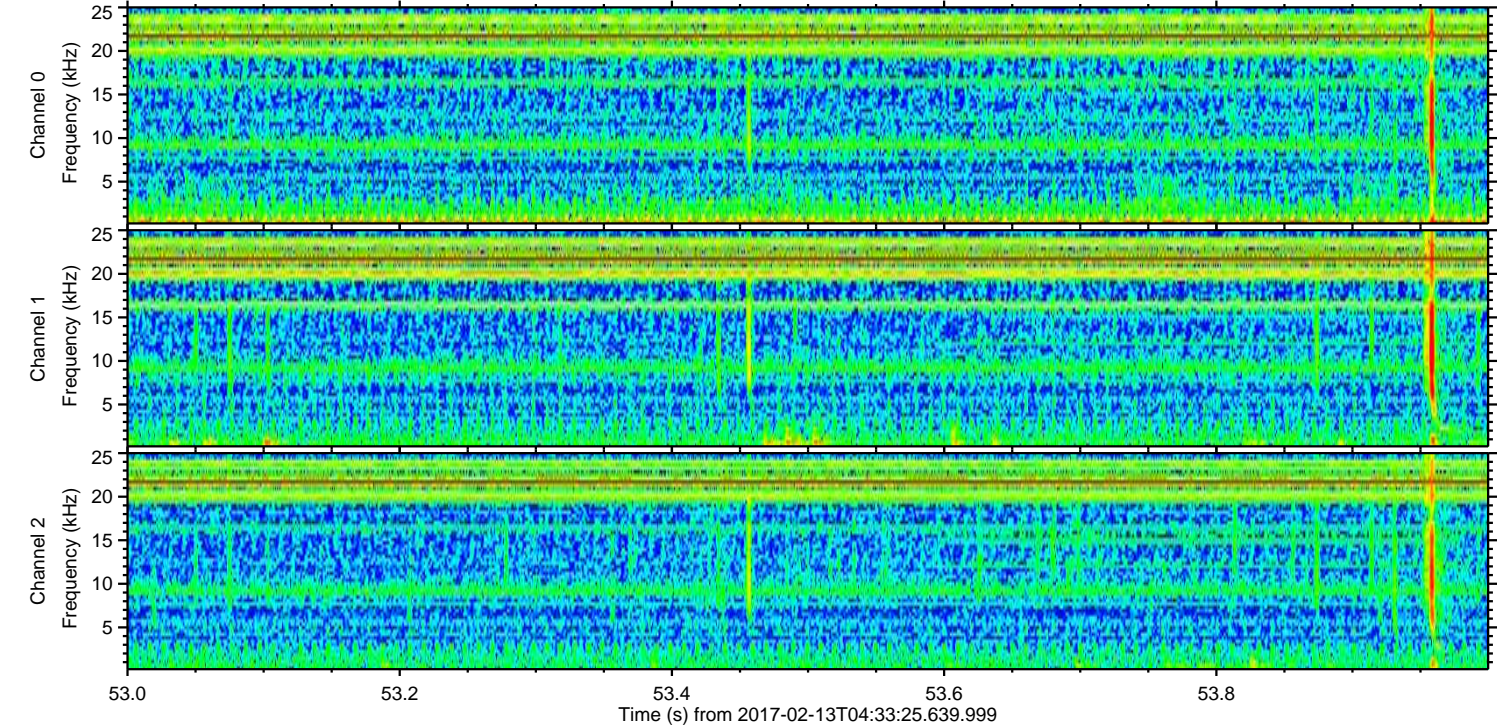
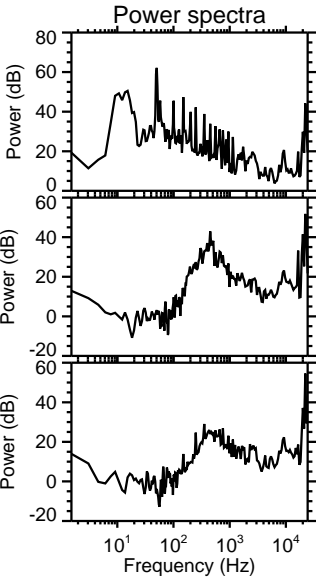
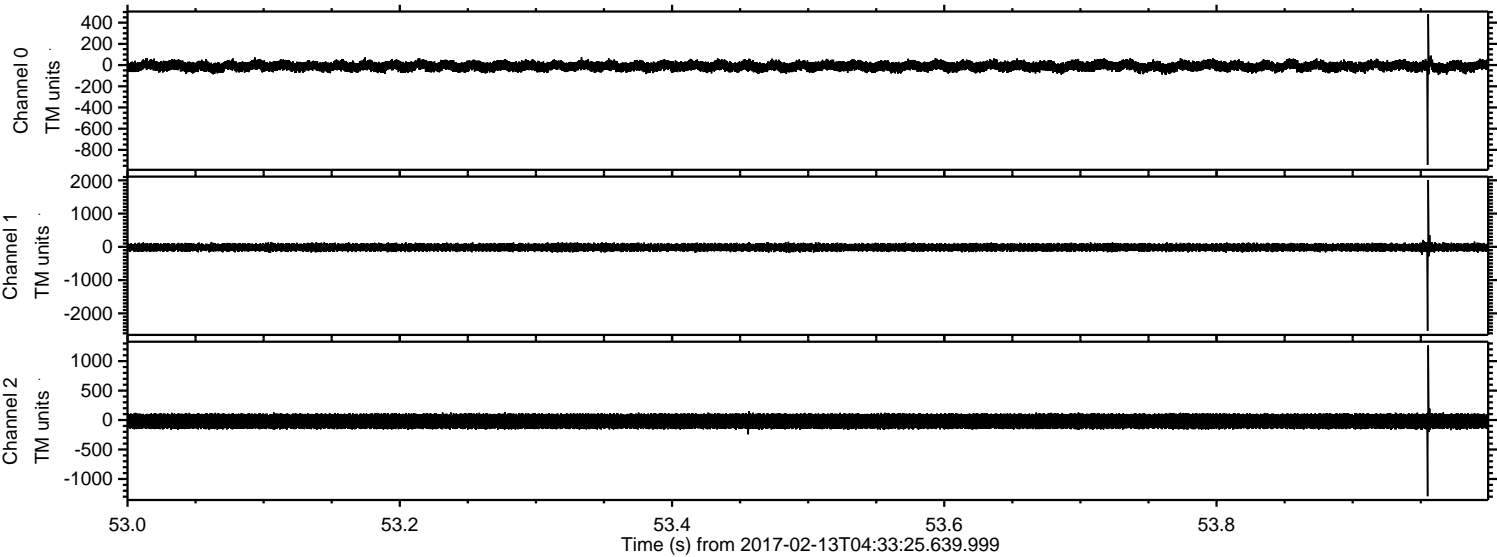

Channel 0
mn: -941
mx: 481
 μ : -10.3
 σ : 28.3

Channel 1
mn: -2522
mx: 2010
 μ : -17.4
 σ : 66.2

Channel 2
mn: -1292
mx: 1266
 μ : -20.5
 σ : 80.2

ELMAVAN 3D WAVEFORMS (Measured data sampled at 50 kHz) 51000 packets of 144 samples from 2017-02-13T04:33:25.639.999. Part 77/147

Processed Mon Feb 13 05:41:56 2017 by ELM ver.2012-10-06 from 001__elm20170213_043324__dat00.bin

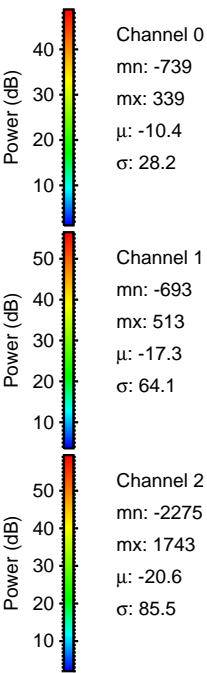
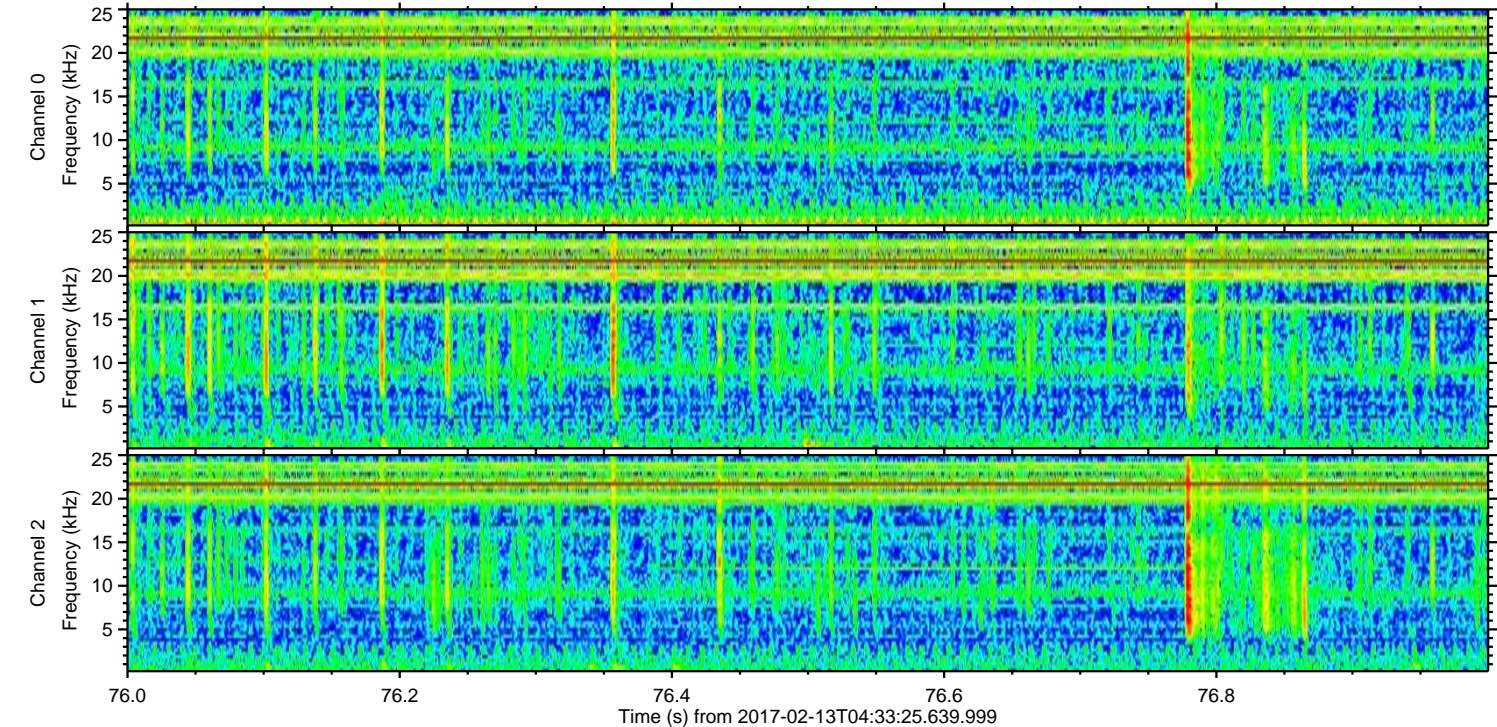
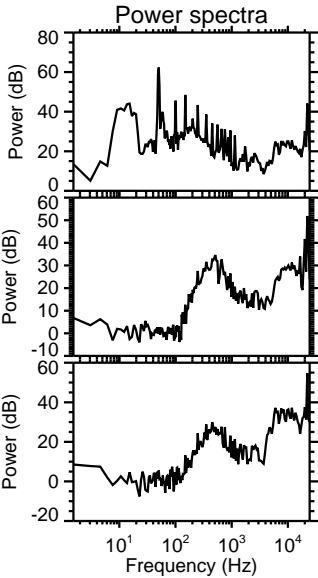
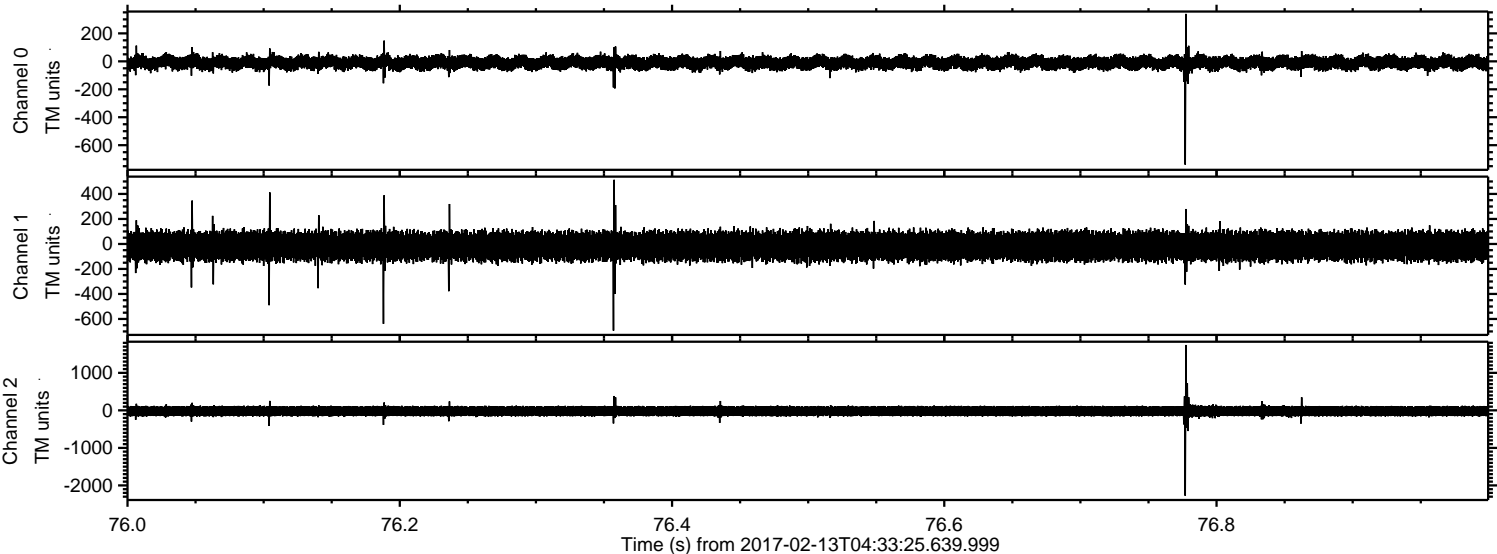

Processed Mon Feb 13 05:41:57 2017 by ELM ver.2012-10-06 from 001__elm20170213_043324__dat00.bin

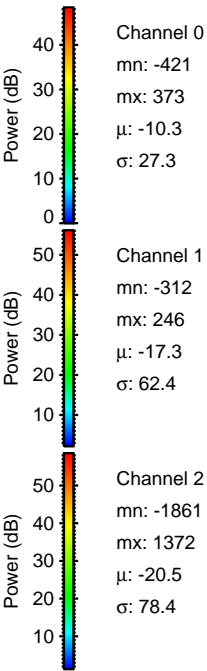
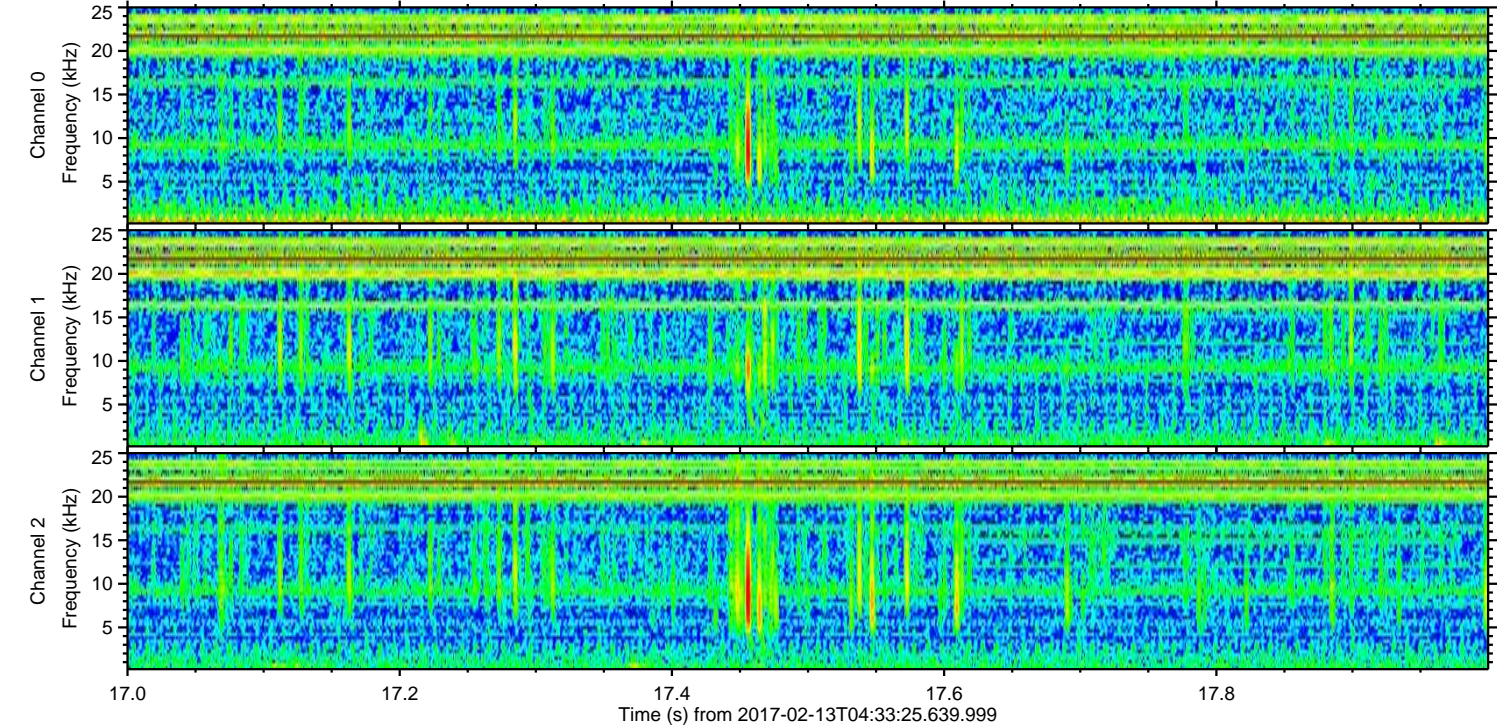
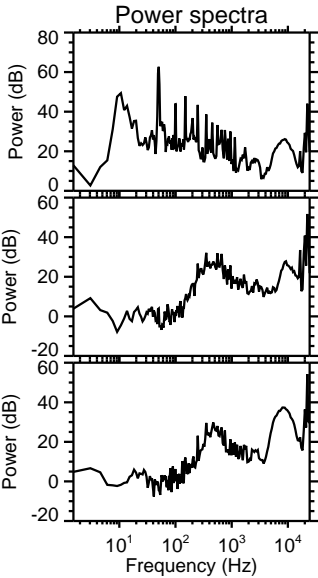
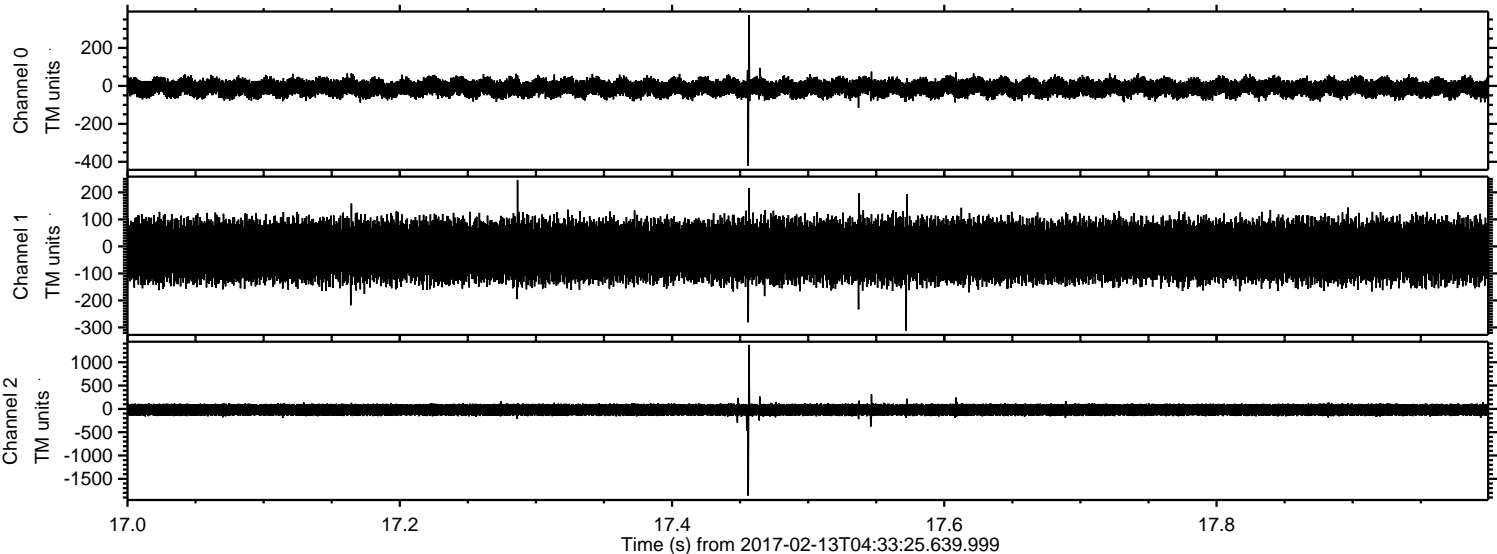

ELMAVAN 3D WAVEFORMS (Measured data sampled at 50 kHz) 51000 packets of 144 samples from 2017-02-13T04:33:25.639.999. Part 27/147

Processed Mon Feb 13 05:41:58 2017 by ELM ver.2012-10-06 from 001__elm20170213_043324__dat00.bin

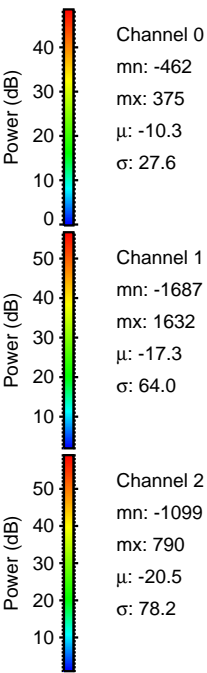
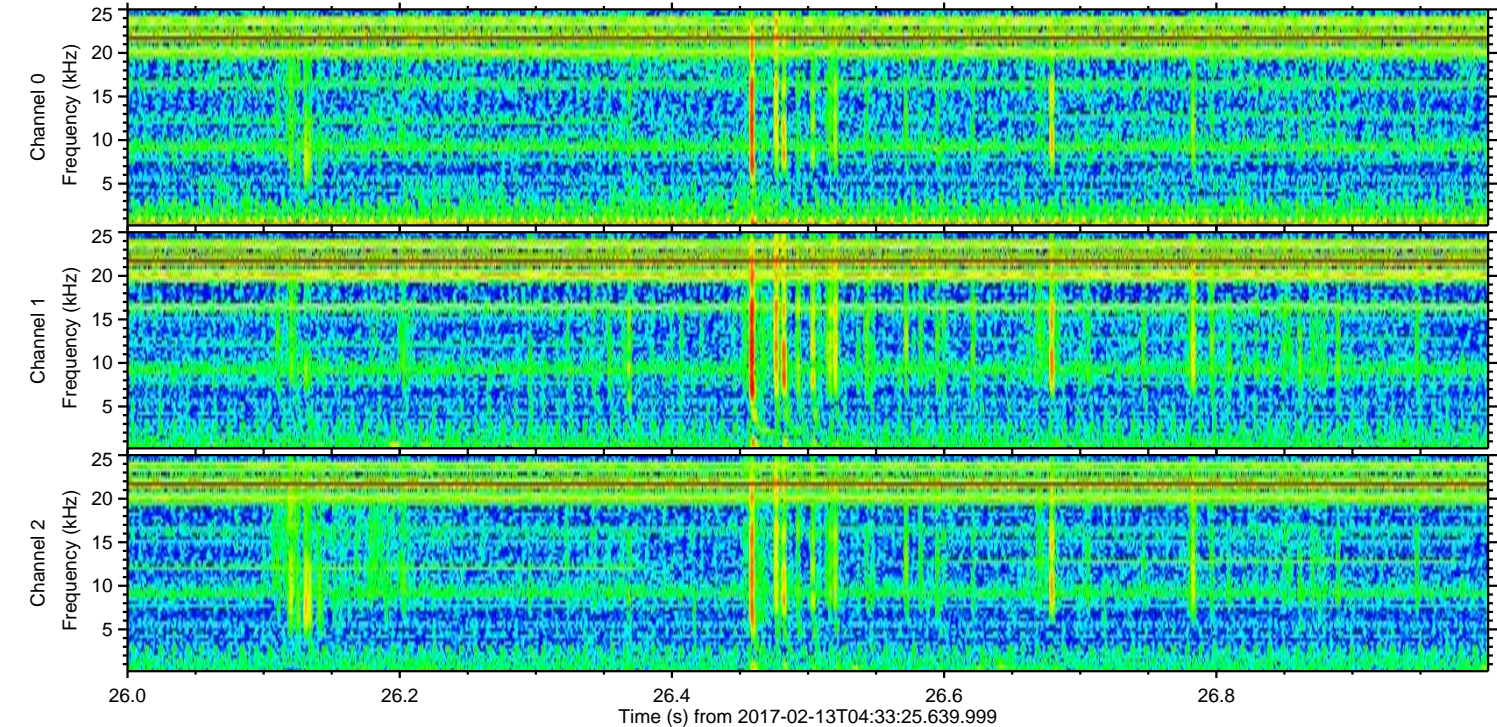
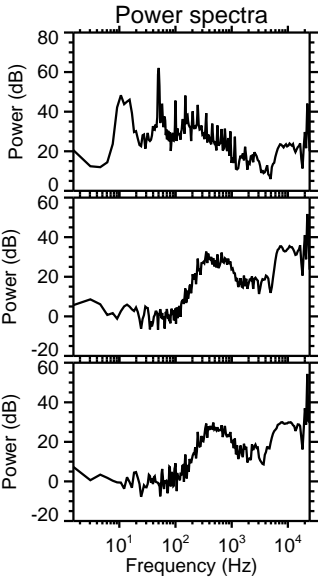
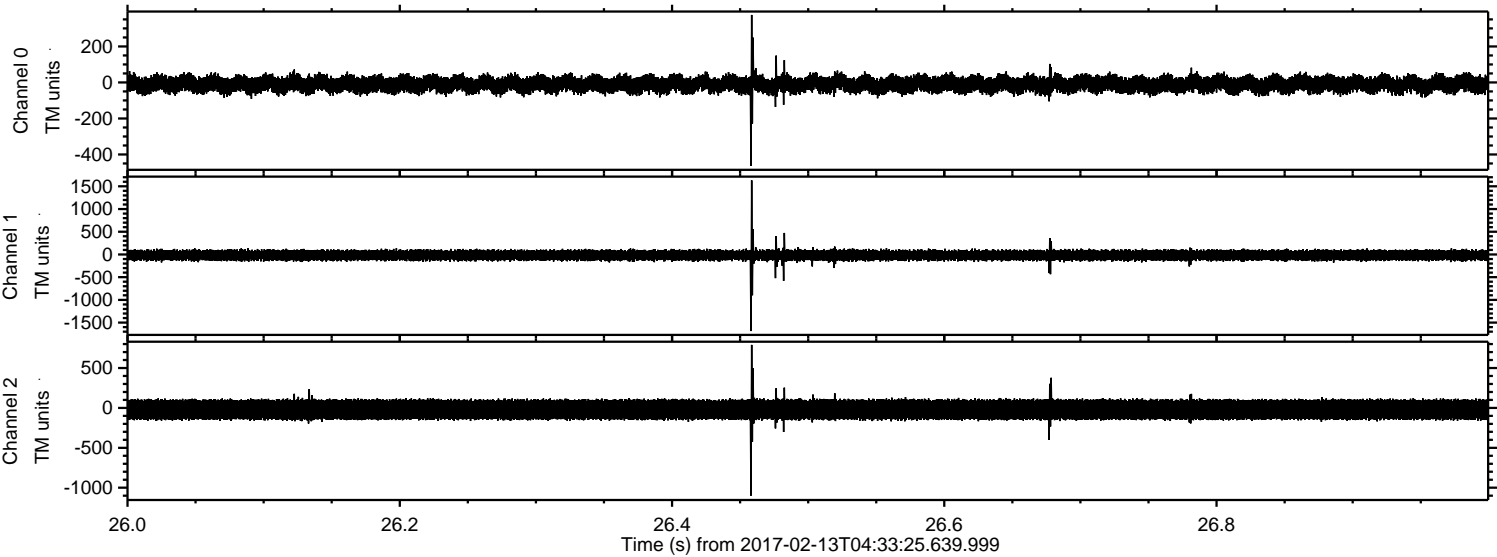

ELMAVAN 3D WAVEFORMS (Measured data sampled at 50 kHz) 51000 packets of 144 samples from 2017-02-13T04:33:25.639.999. Part 124/147

Processed Mon Feb 13 05:41:59 2017 by ELM ver.2012-10-06 from 001__elm20170213_043324__dat00.bin

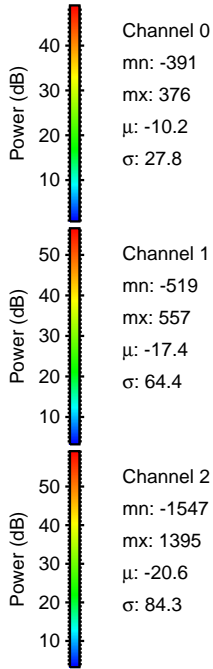
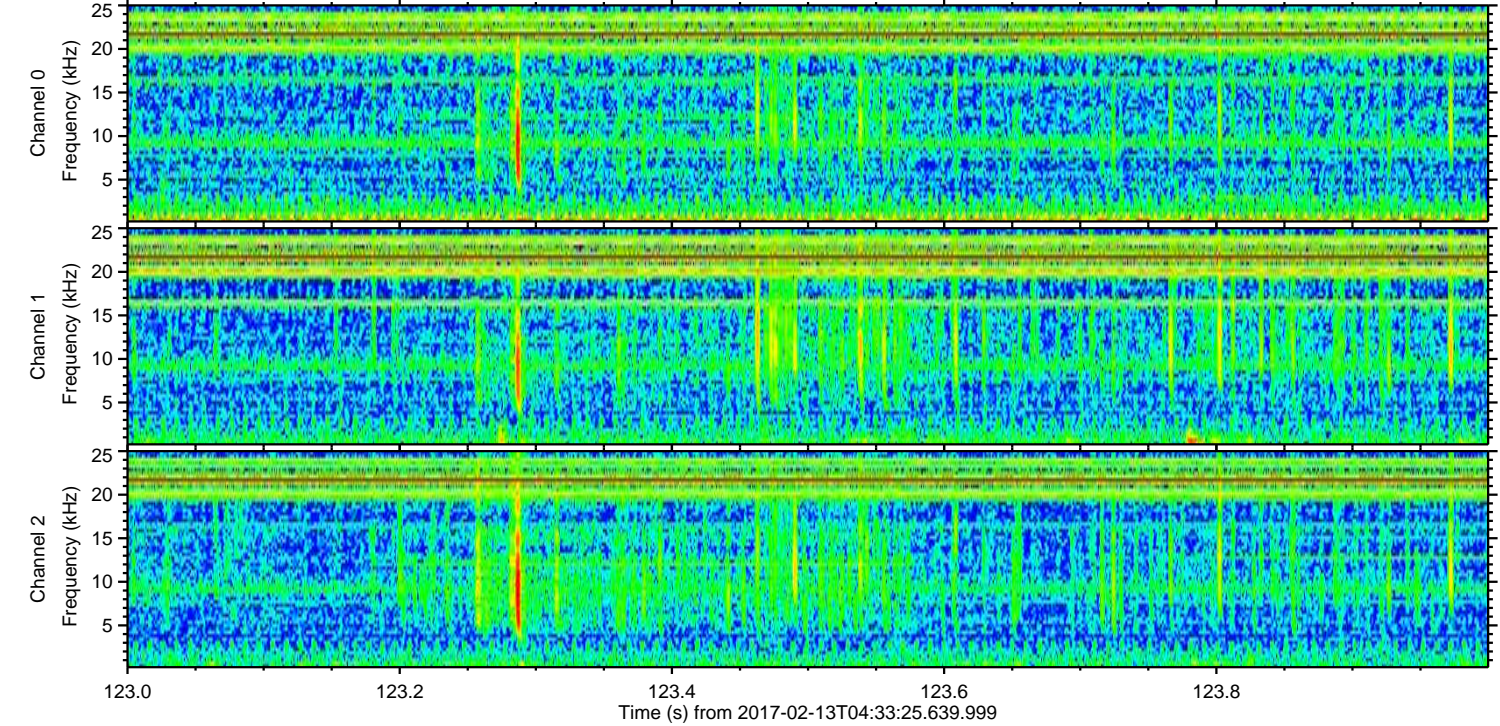
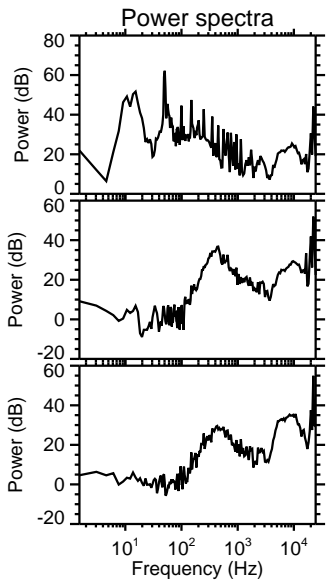
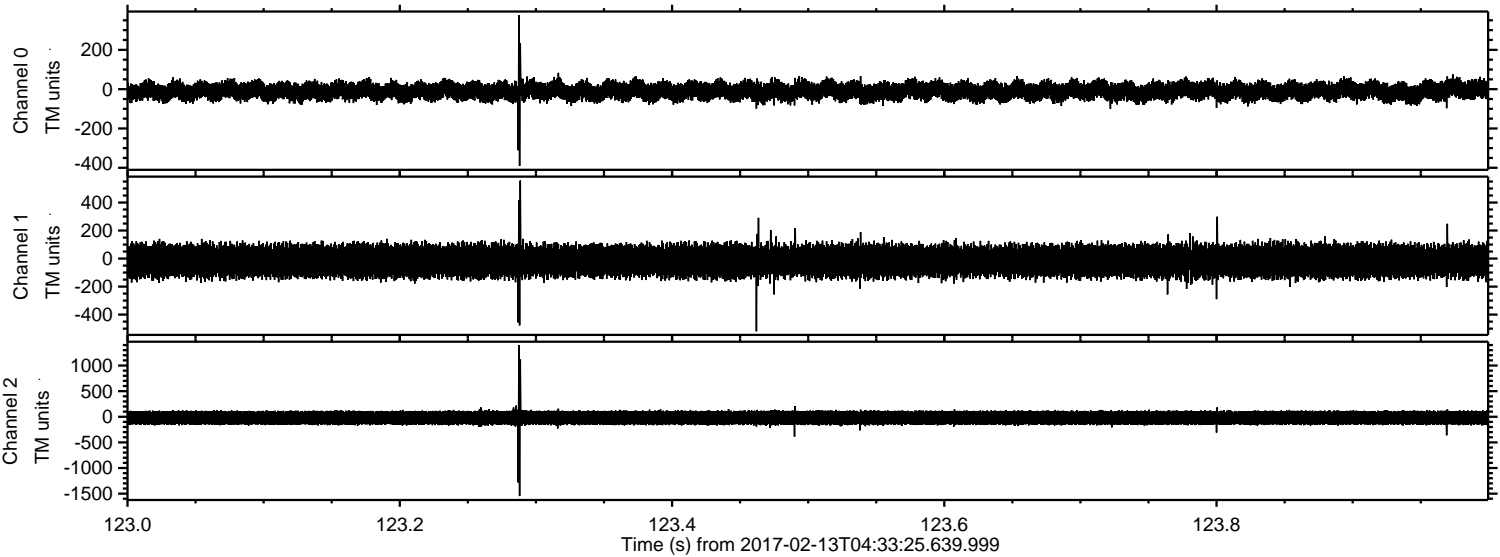

Channel 0
mn: -391
mx: 376
 μ : -10.2
 σ : 27.8

Channel 1
mn: -519
mx: 557
 μ : -17.4
 σ : 64.4

Channel 2
mn: -1547
mx: 1395
 μ : -20.6
 σ : 84.3

Processed Mon Feb 13 05:41:59 2017 by ELM ver.2012-10-06 from 001__elm20170213_043324__dat00.bin

