

ELMAVAN 3D WAVEFORMS (Measured data sampled at 50 kHz) 51000 packets of 144 samples from 2017-02-13T03:58:24.199.000.

Processed Mon Feb 13 05:06:21 2017 by ELM ver.2012-10-06 from 001__elm20170213_035823__dat00.bin

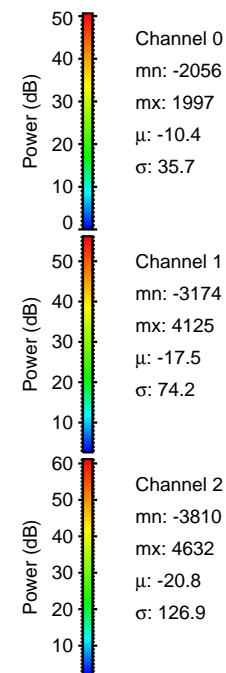
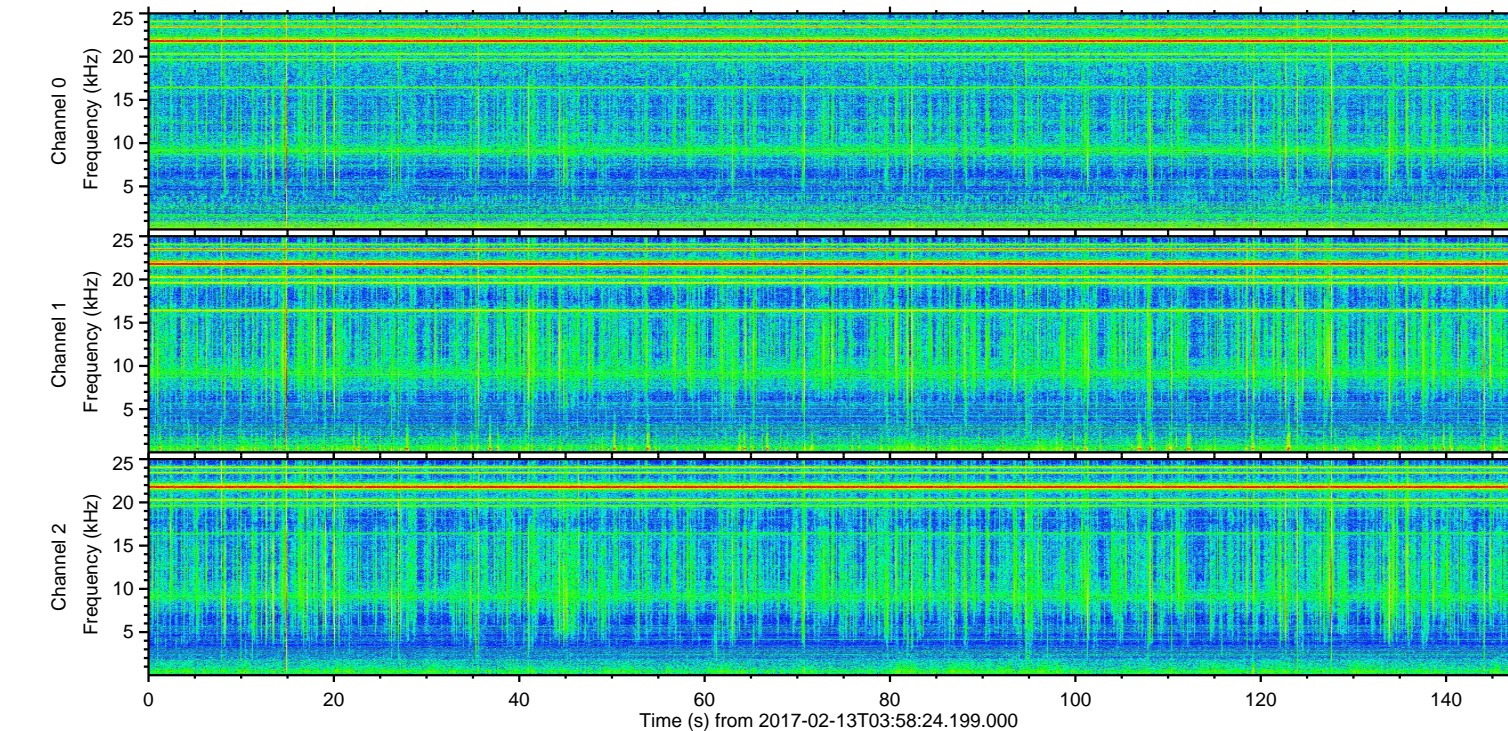
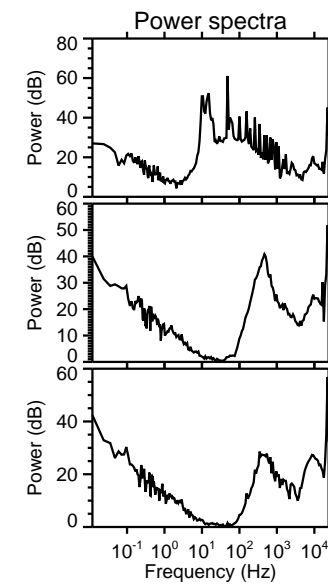
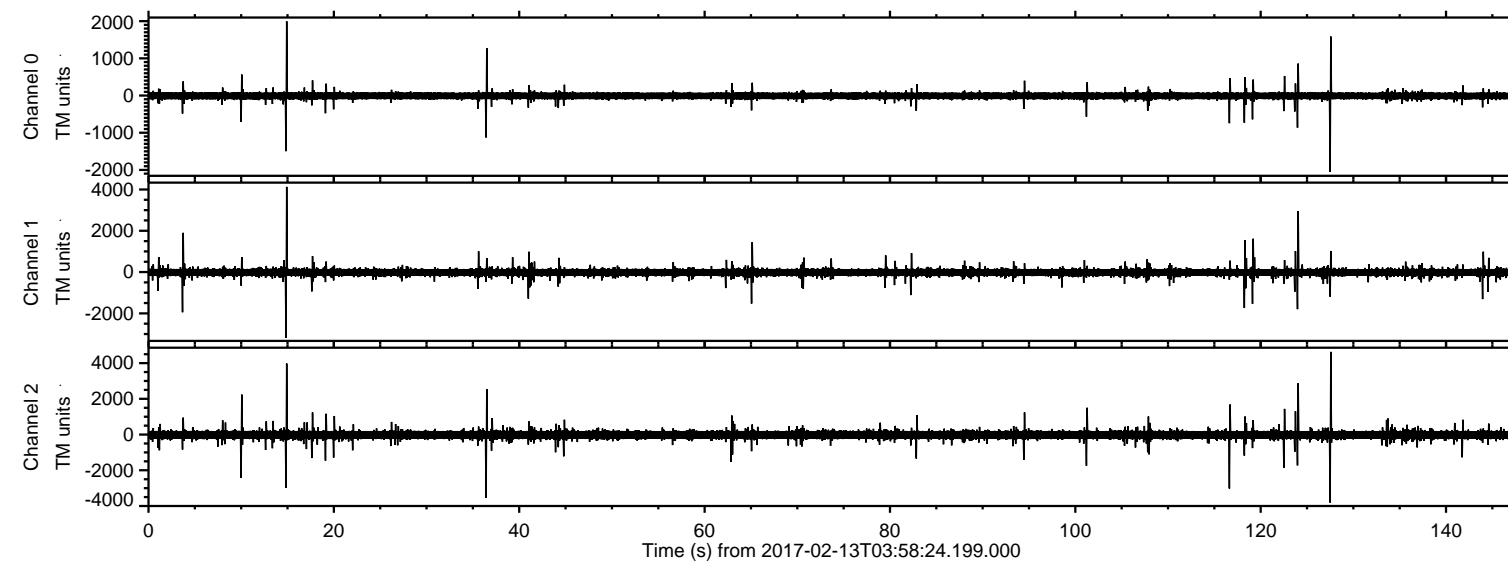

ELMAVAN 3D WAVEFORMS (Measured data sampled at 50 kHz) 51000 packets of 144 samples from 2017-02-13T03:58:24.199.000. Part 128/147

Processed Mon Feb 13 05:06:33 2017 by ELM ver.2012-10-06 from 001__elm20170213_035823__dat00.bin

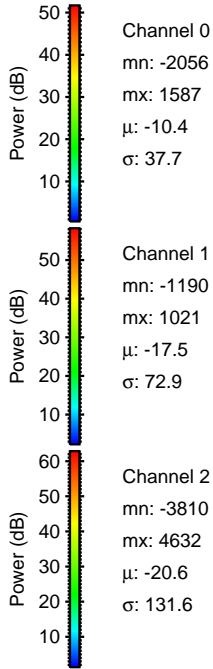
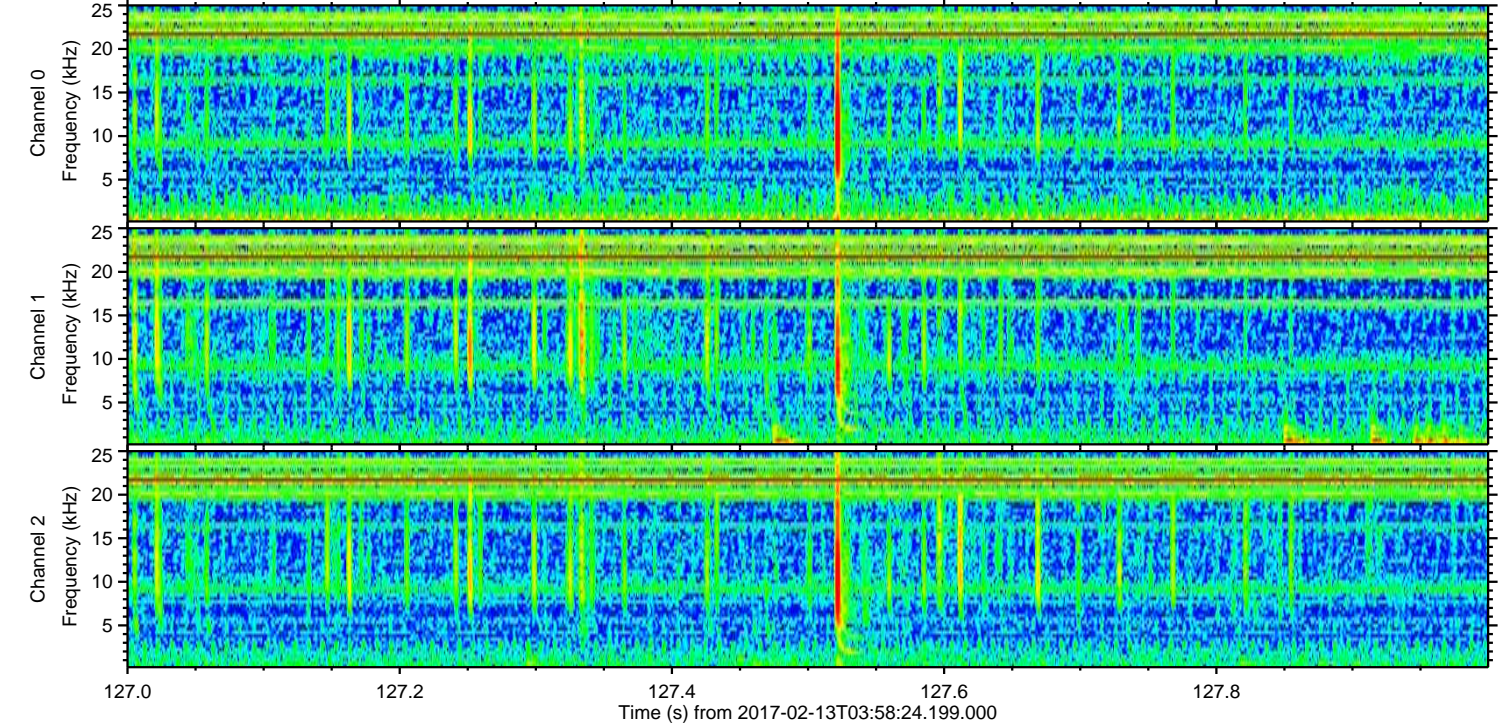
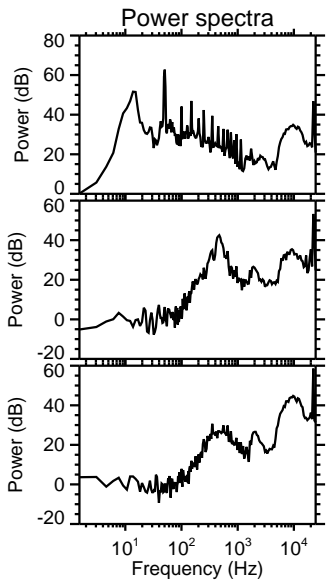
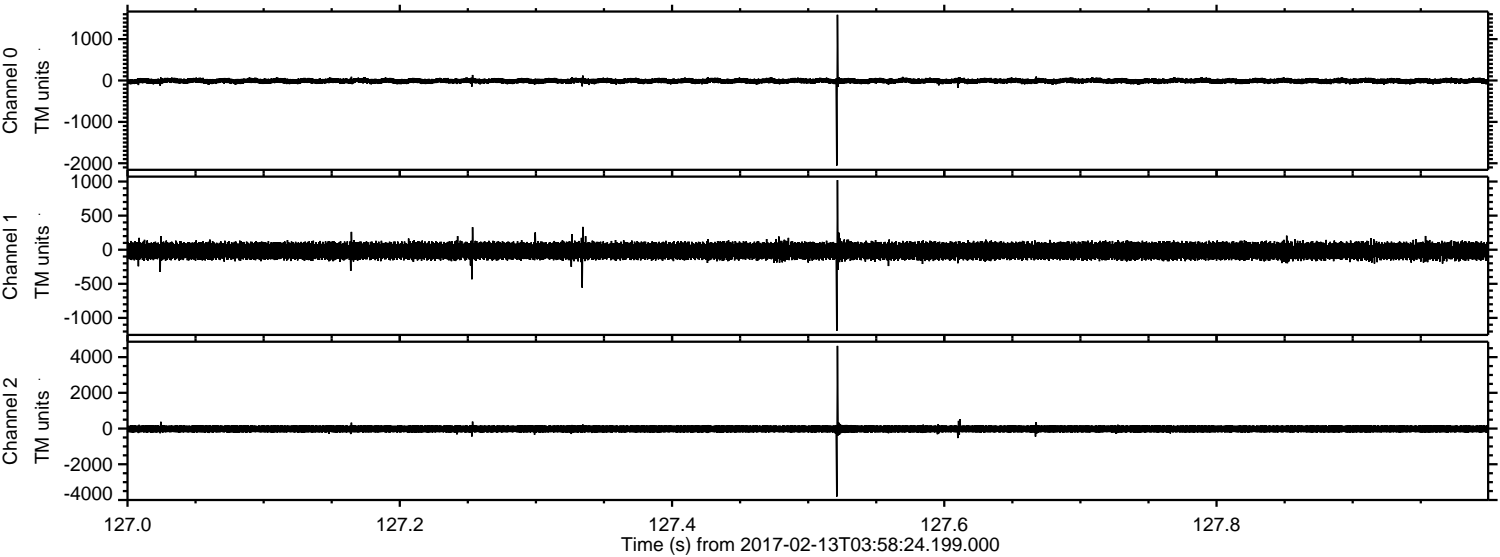

Channel 0
mn: -2056
mx: 1587
 μ : -10.4
 σ : 37.7

Channel 1
mn: -1190
mx: 1021
 μ : -17.5
 σ : 72.9

Channel 2
mn: -3810
mx: 4632
 μ : -20.6
 σ : 131.6

ELMAVAN 3D WAVEFORMS (Measured data sampled at 50 kHz) 51000 packets of 144 samples from 2017-02-13T03:58:24.199.000. Part 15/147

Processed Mon Feb 13 05:06:34 2017 by ELM ver.2012-10-06 from 001__elm20170213_035823__dat00.bin

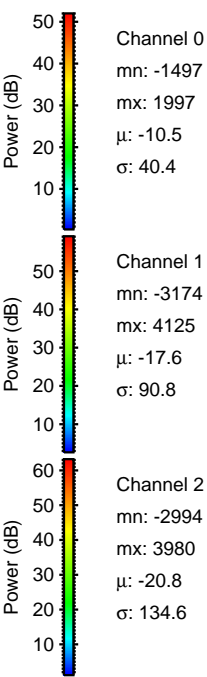
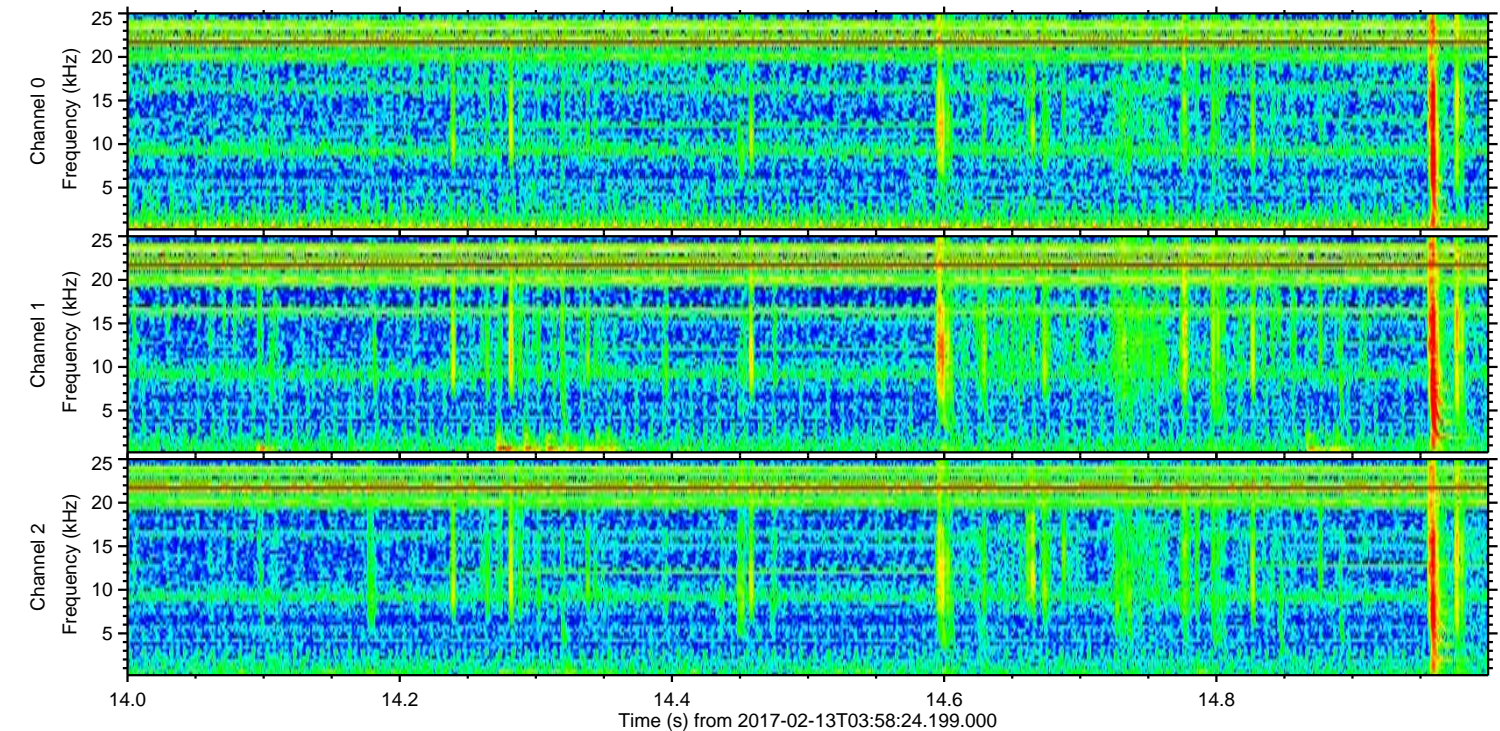
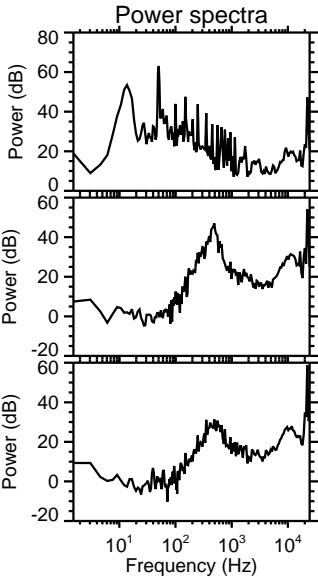
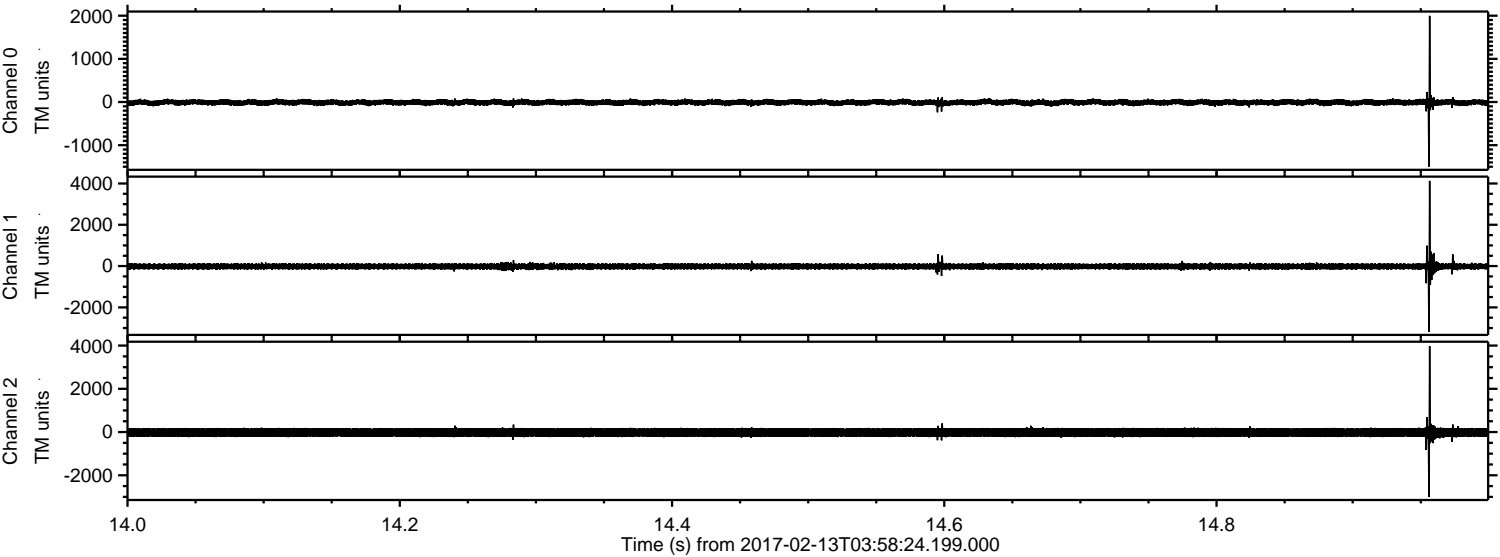

ELMAVAN 3D WAVEFORMS (Measured data sampled at 50 kHz) 51000 packets of 144 samples from 2017-02-13T03:58:24.199.000. Part 37/147

Processed Mon Feb 13 05:06:35 2017 by ELM ver.2012-10-06 from 001__elm20170213_035823__dat00.bin

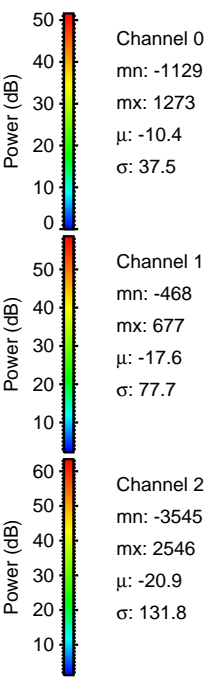
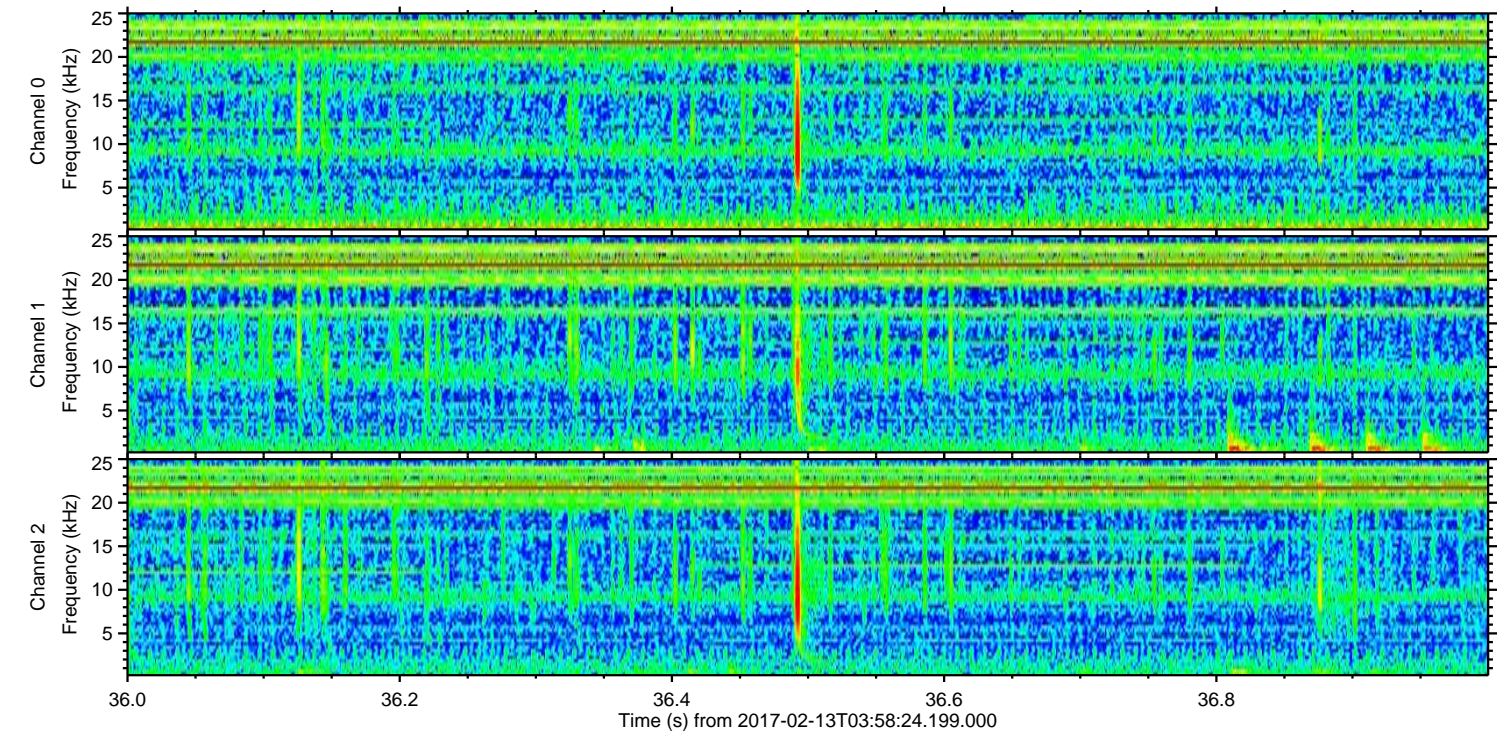
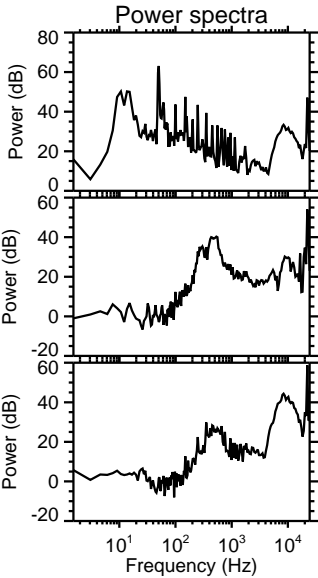
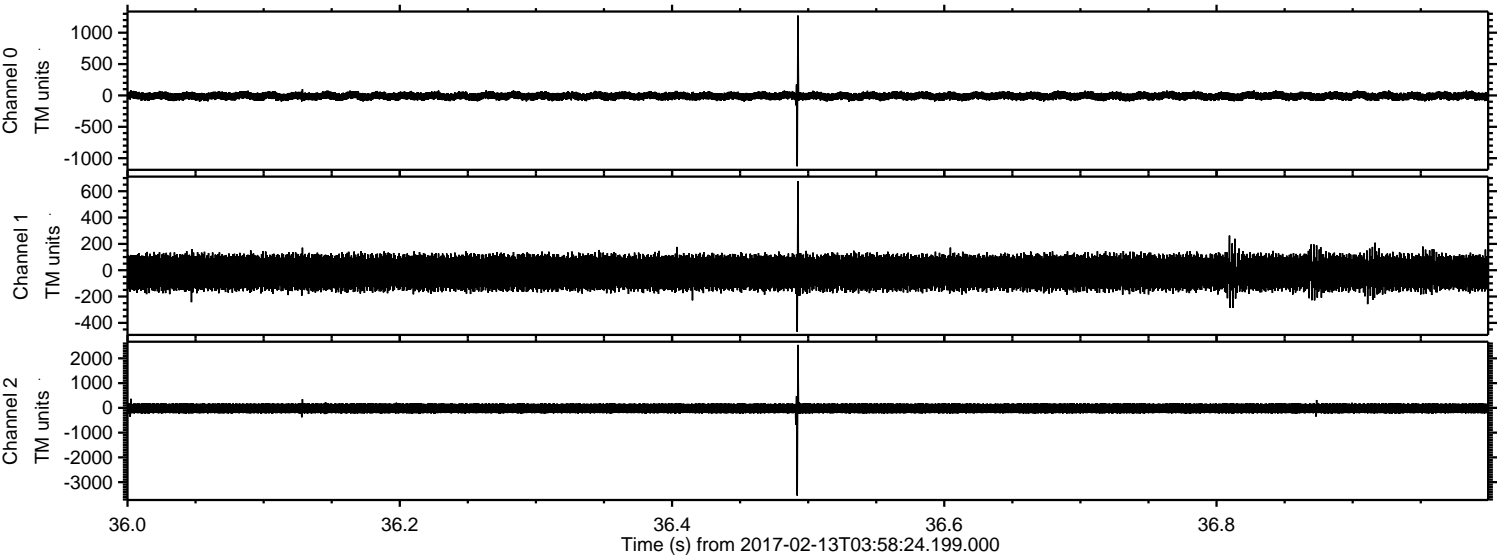

ELMAVAN 3D WAVEFORMS (Measured data sampled at 50 kHz) 51000 packets of 144 samples from 2017-02-13T03:58:24.199.000. Part 117/147

Processed Mon Feb 13 05:06:36 2017 by ELM ver.2012-10-06 from 001__elm20170213_035823__dat00.bin

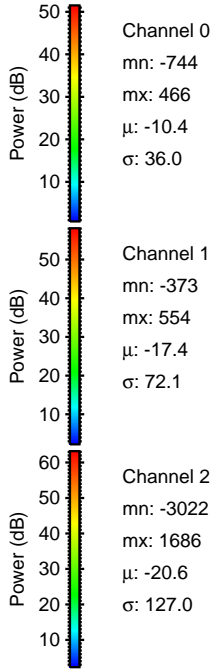
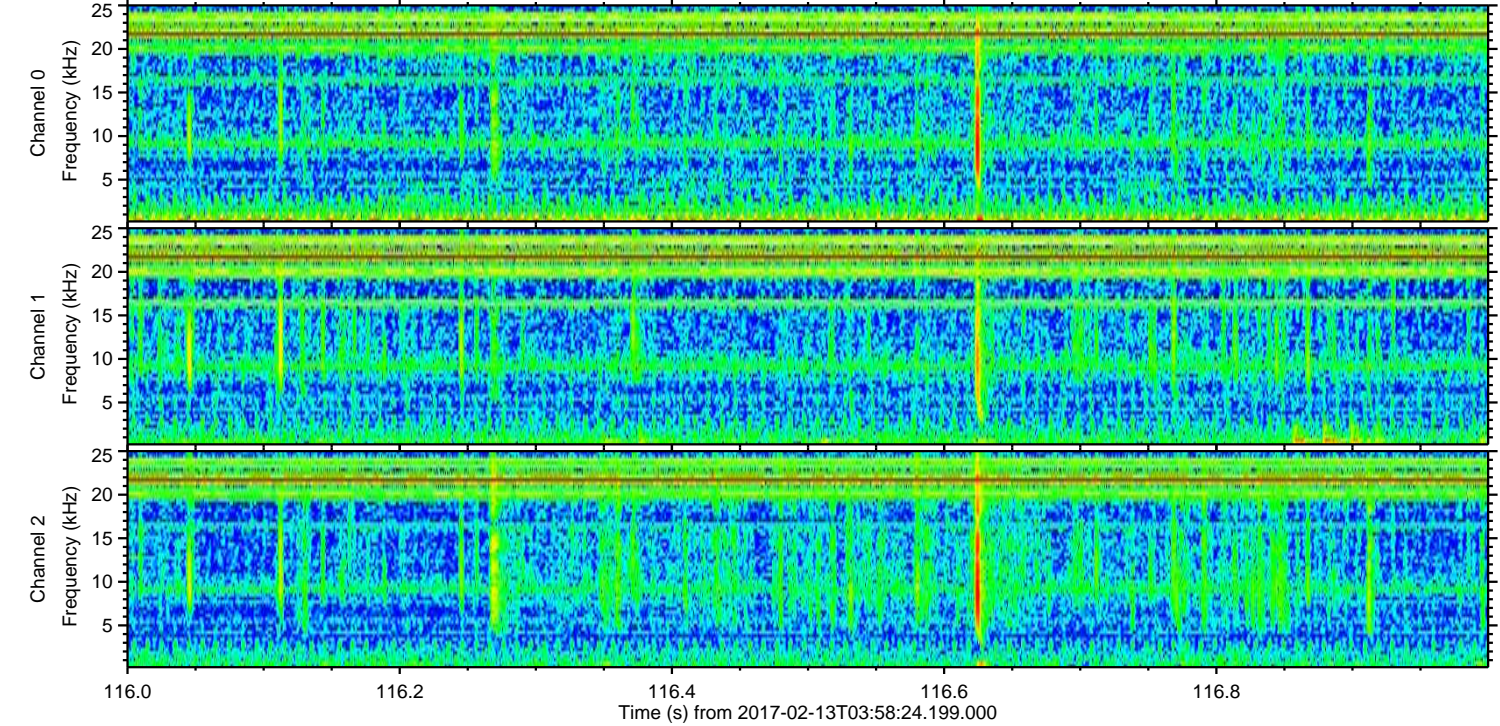
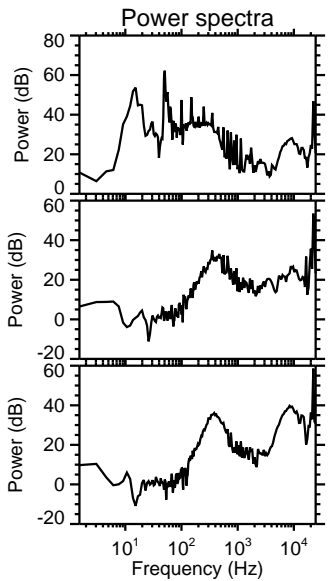
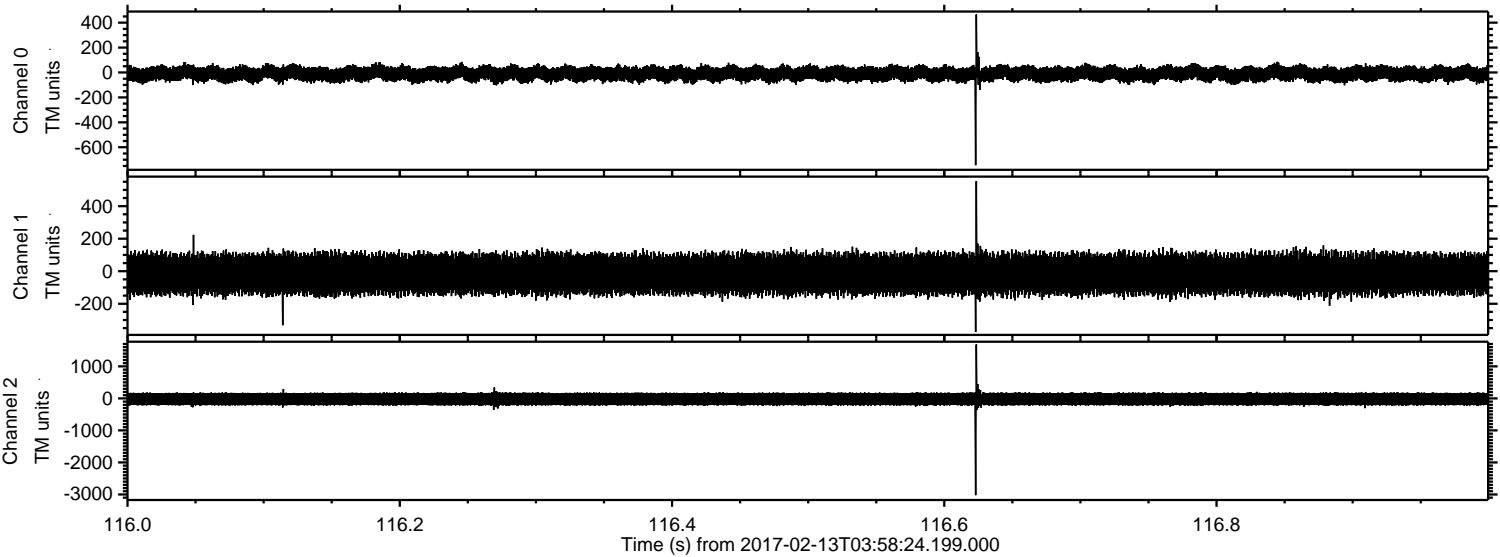

ELMAVAN 3D WAVEFORMS (Measured data sampled at 50 kHz) 51000 packets of 144 samples from 2017-02-13T03:58:24.199.000. Part 125/147

Processed Mon Feb 13 05:06:37 2017 by ELM ver.2012-10-06 from 001__elm20170213_035823__dat00.bin

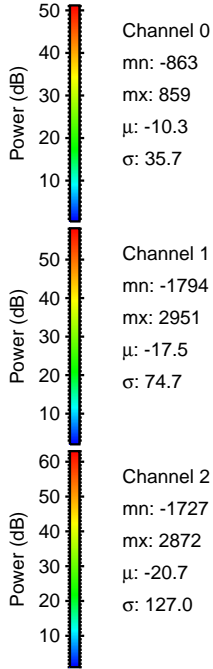
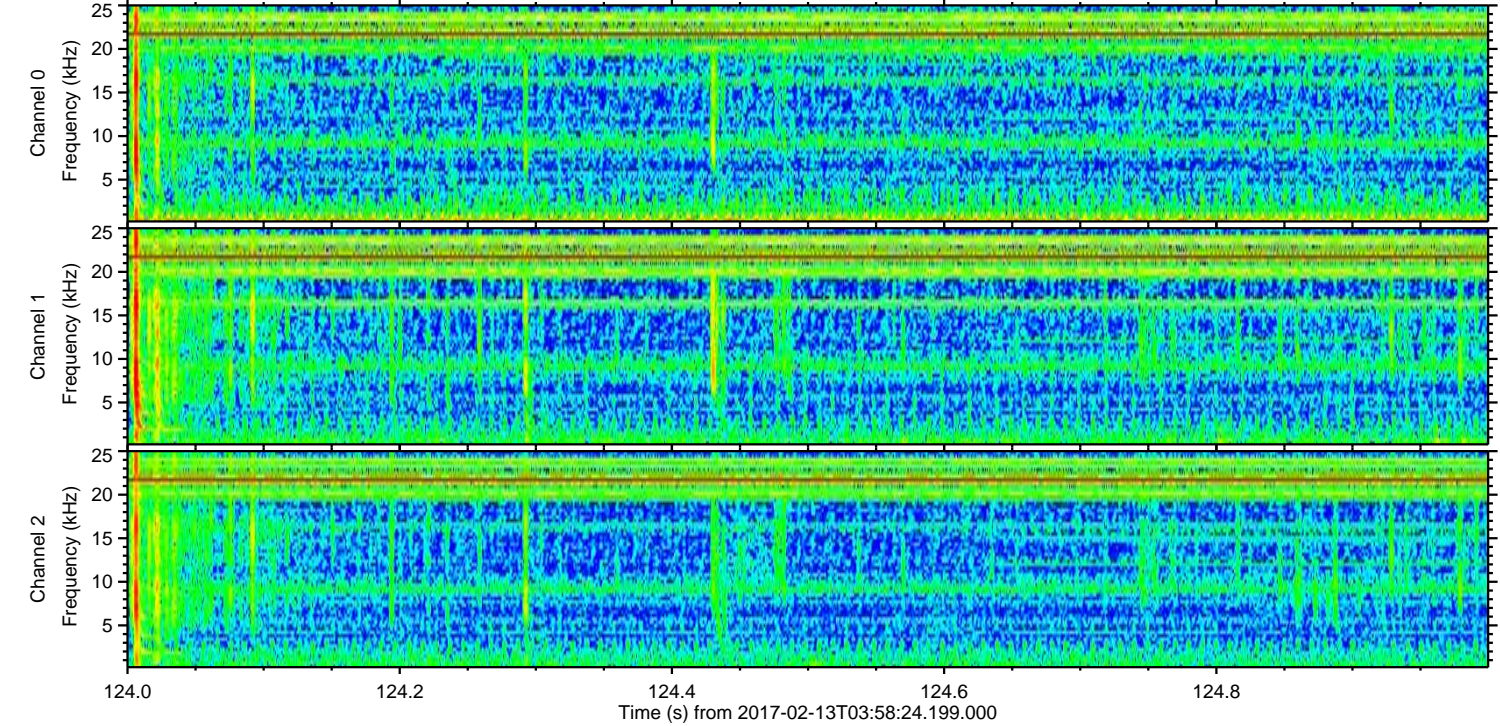
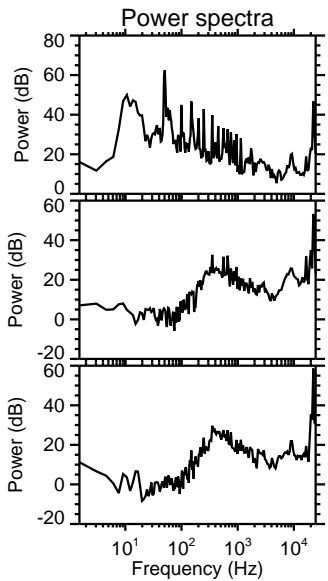
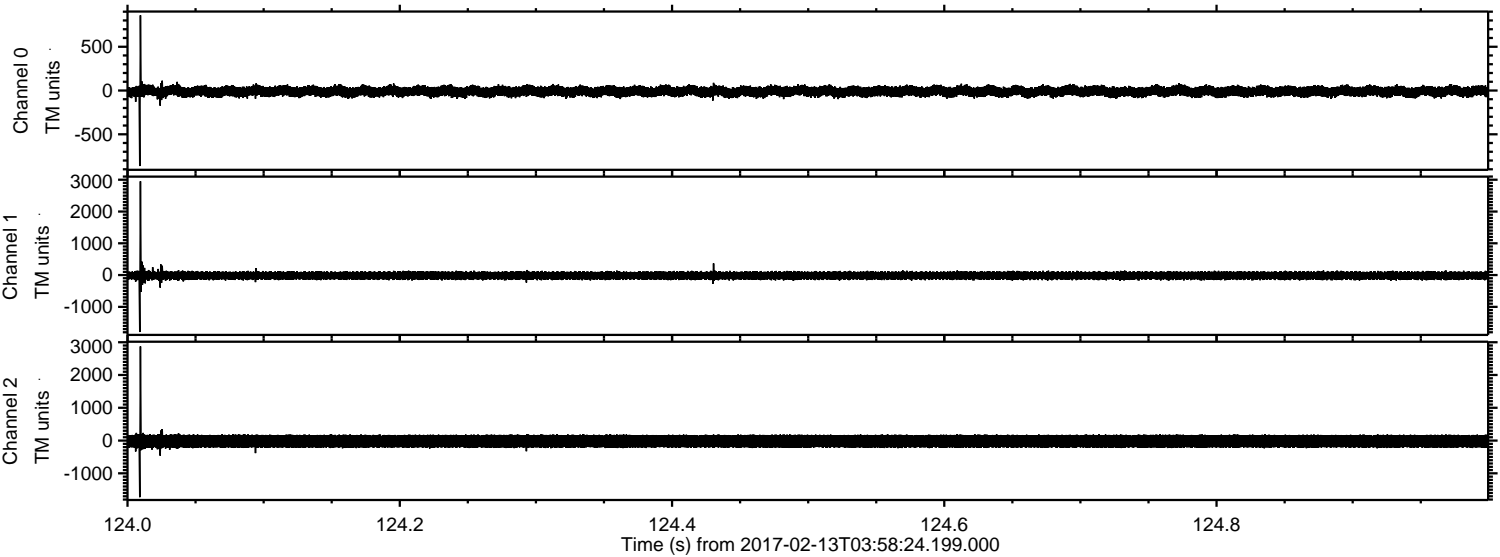

Channel 0
mn: -863
mx: 859
 μ : -10.3
 σ : 35.7

Channel 1
mn: -1794
mx: 2951
 μ : -17.5
 σ : 74.7

Channel 2
mn: -1727
mx: 2872
 μ : -20.7
 σ : 127.0

Processed Mon Feb 13 05:06:38 2017 by ELM ver.2012-10-06 from 001__elm20170213_035823__dat00.bin

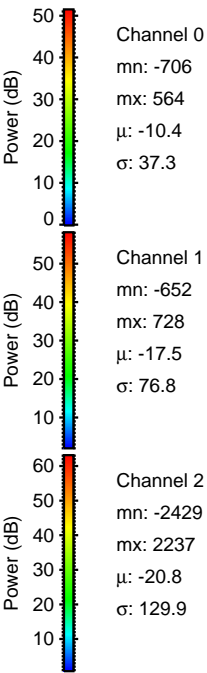
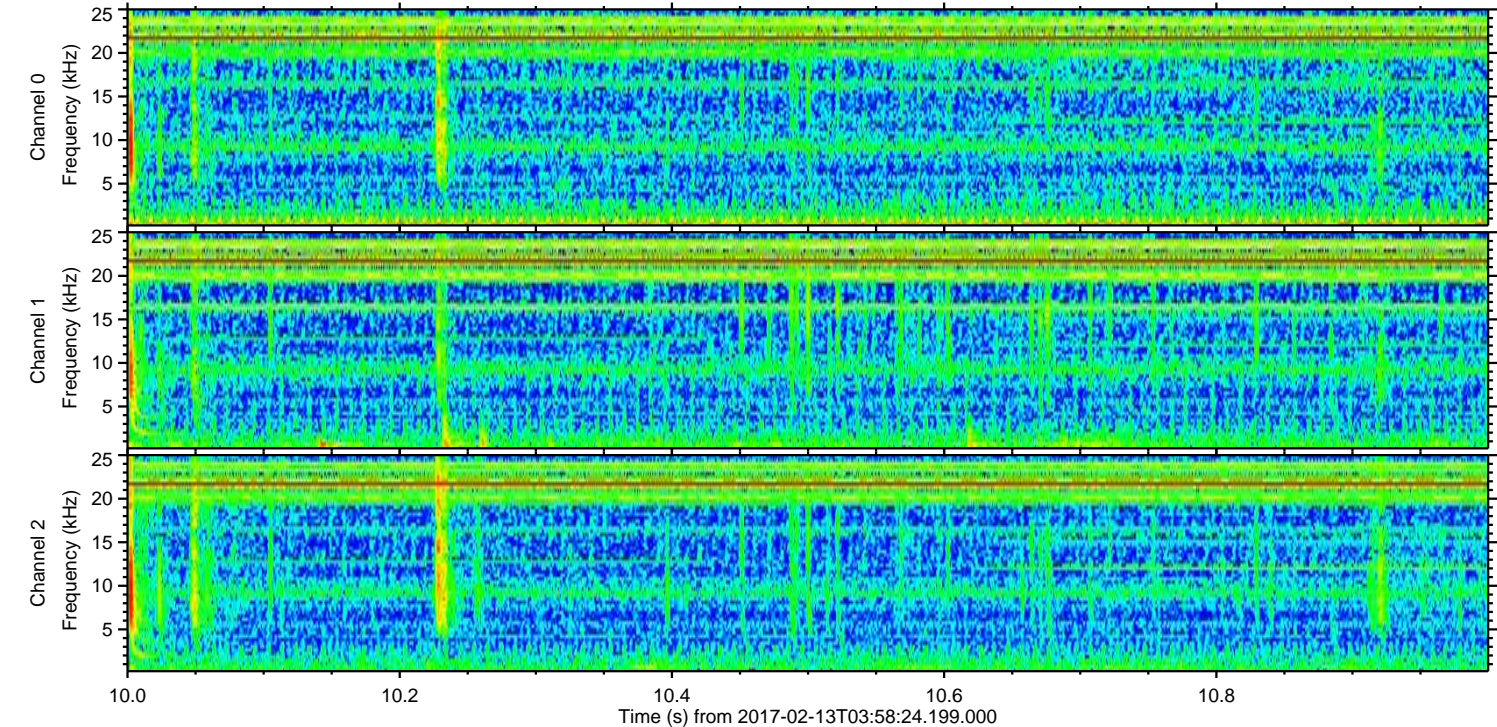
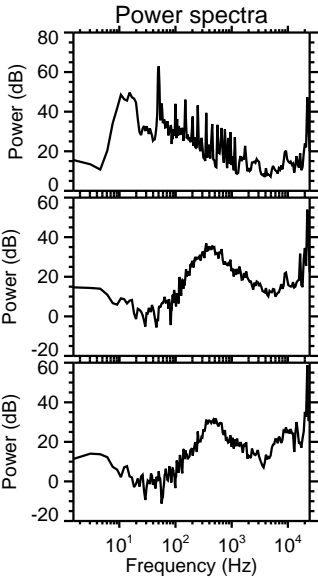
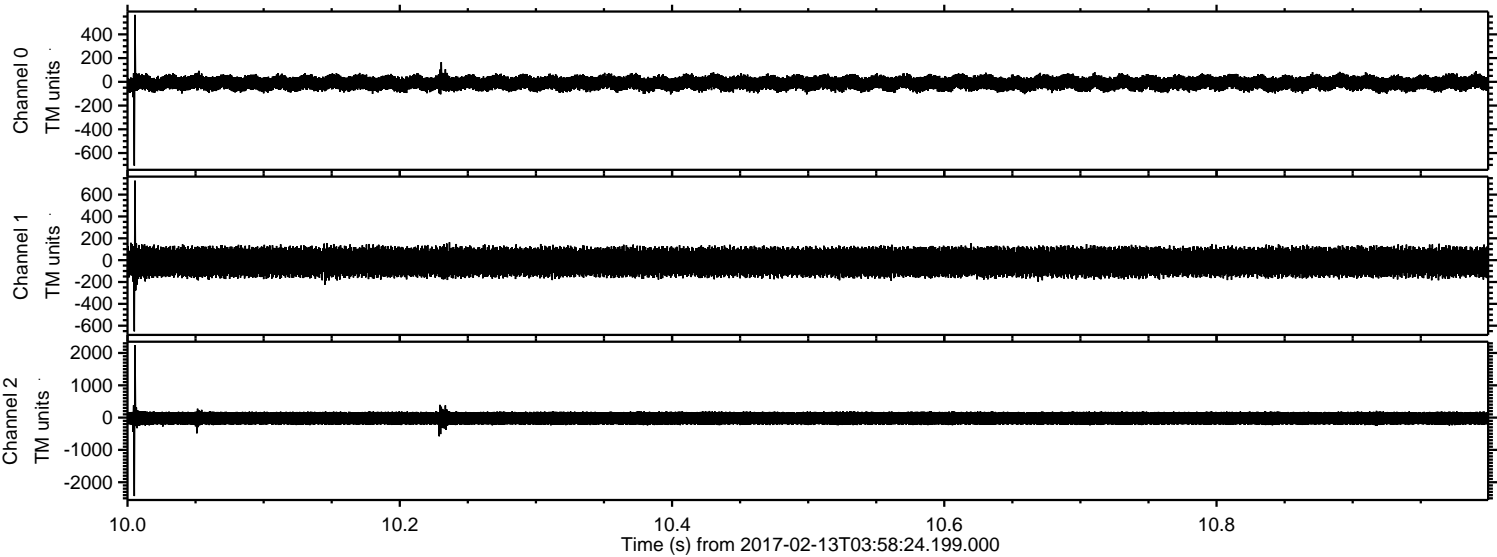

Processed Mon Feb 13 05:06:38 2017 by ELM ver.2012-10-06 from 001__elm20170213_035823__dat00.bin

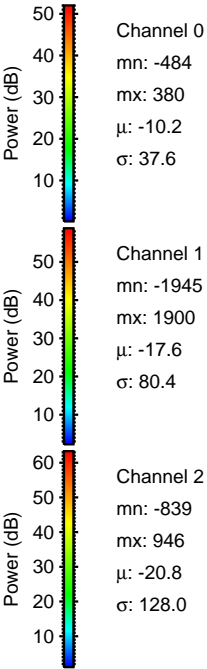
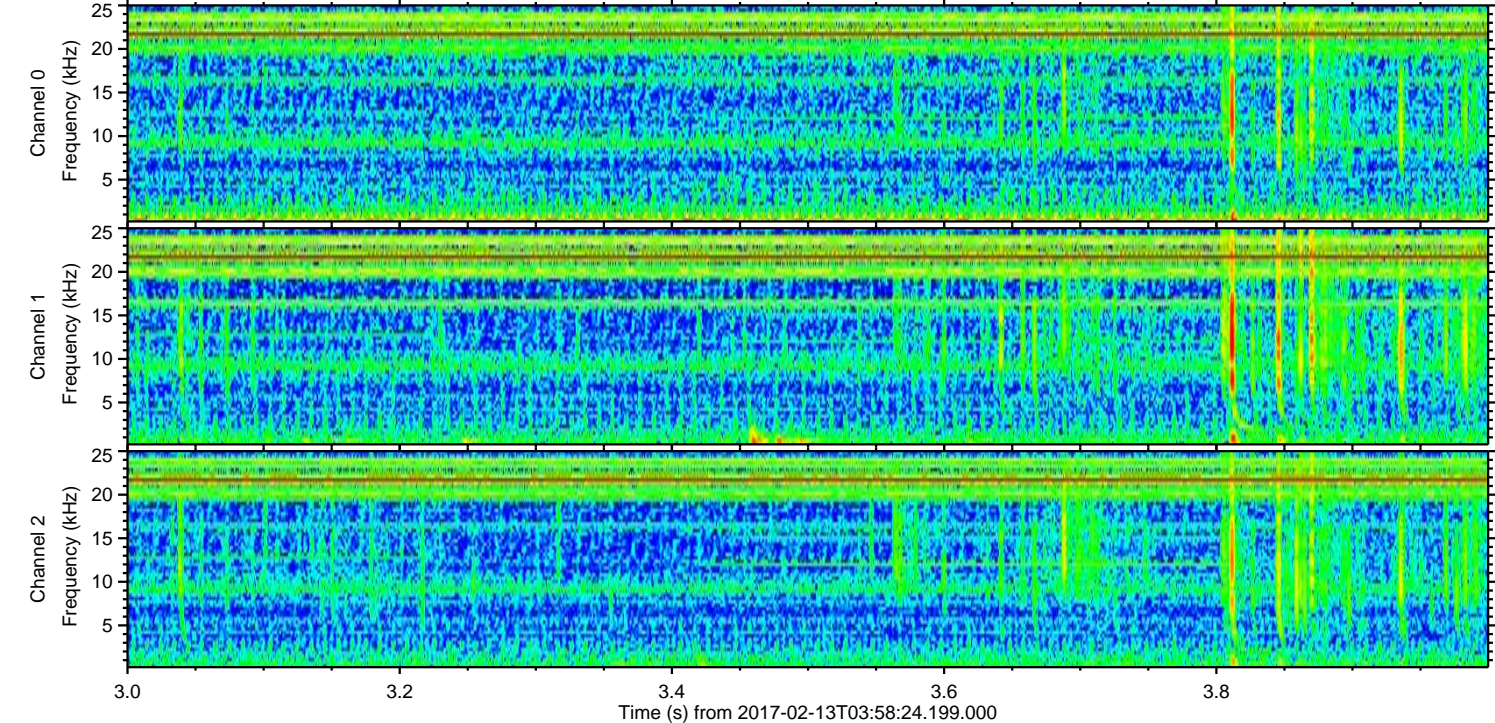
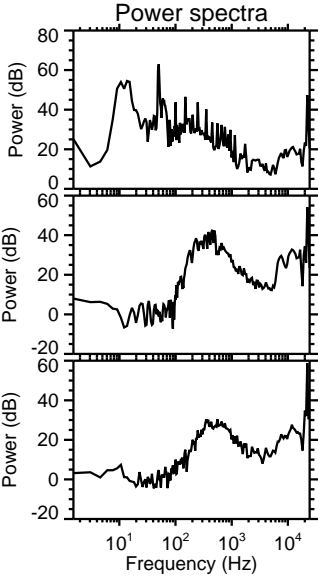
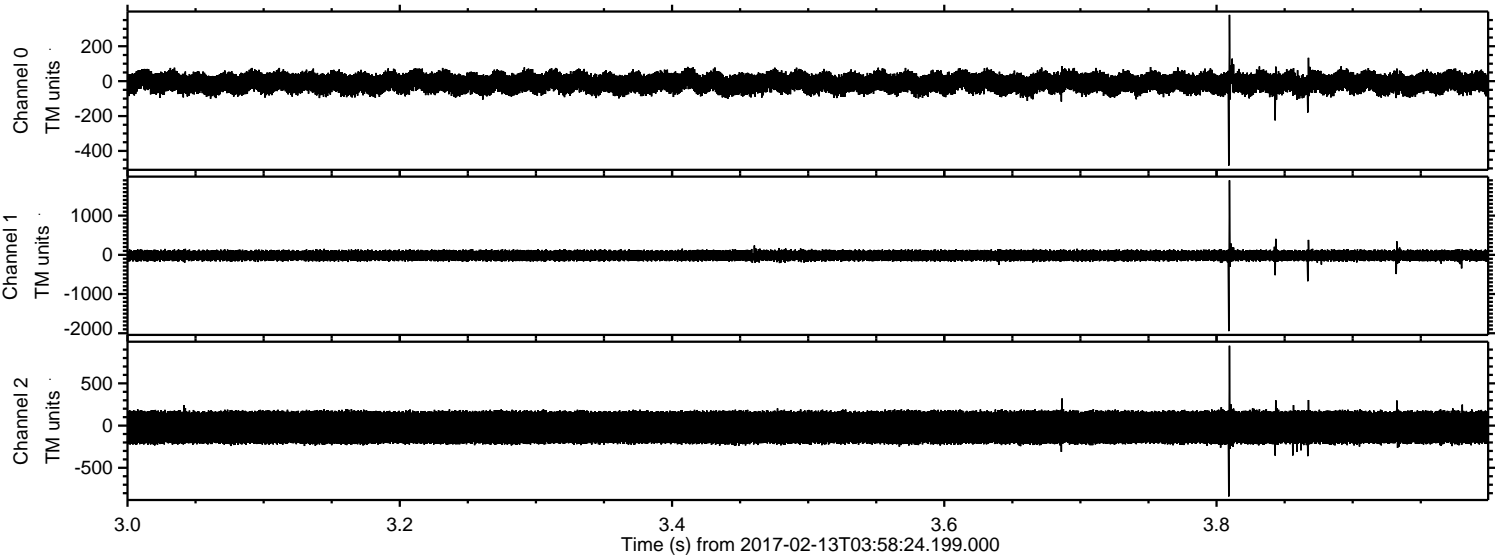

ELMAVAN 3D WAVEFORMS (Measured data sampled at 50 kHz) 51000 packets of 144 samples from 2017-02-13T03:58:24.199.000. Part 123/147

Processed Mon Feb 13 05:06:39 2017 by ELM ver.2012-10-06 from 001__elm20170213_035823__dat00.bin

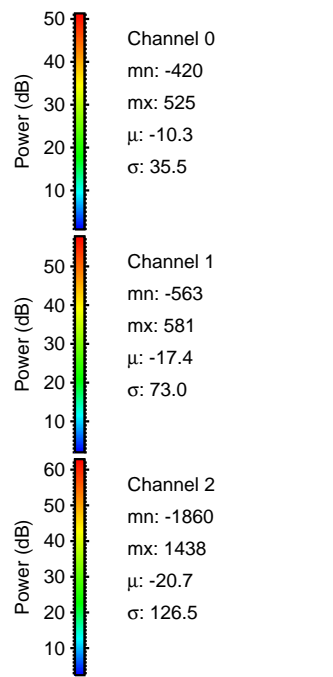
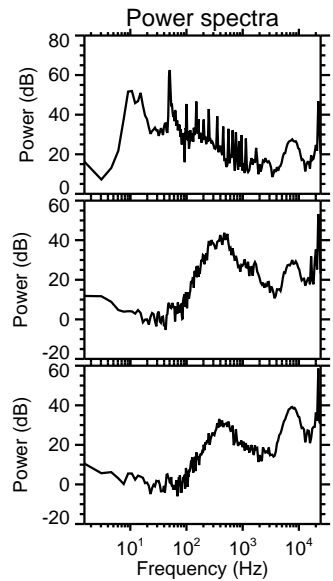
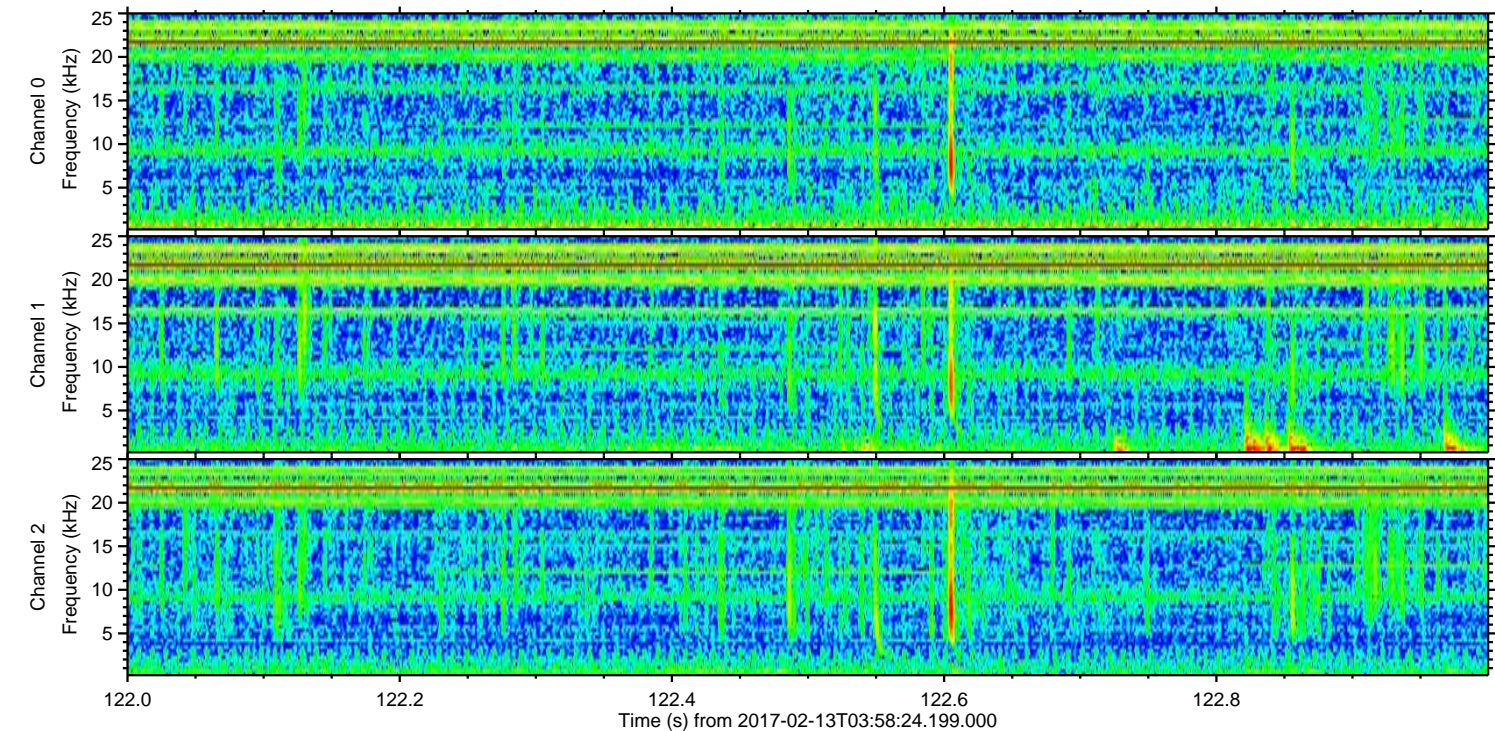
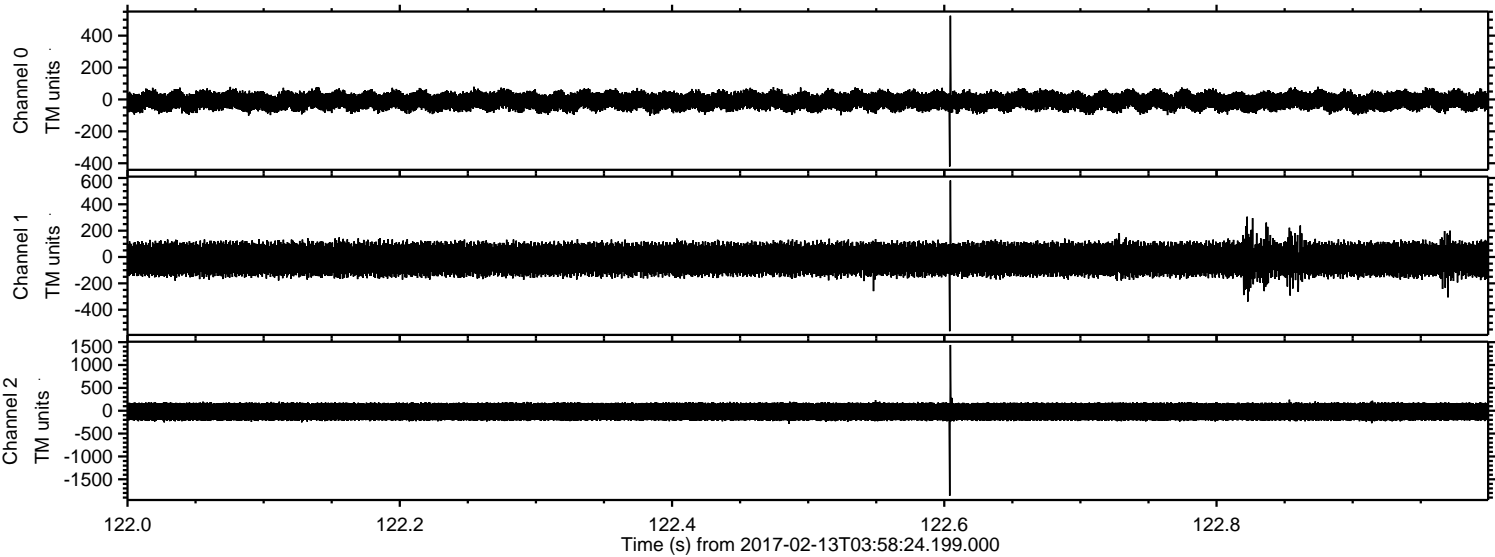

ELMAVAN 3D WAVEFORMS (Measured data sampled at 50 kHz) 51000 packets of 144 samples from 2017-02-13T03:58:24.199.000. Part 102/147

Processed Mon Feb 13 05:06:40 2017 by ELM ver.2012-10-06 from 001__elm20170213_035823__dat00.bin

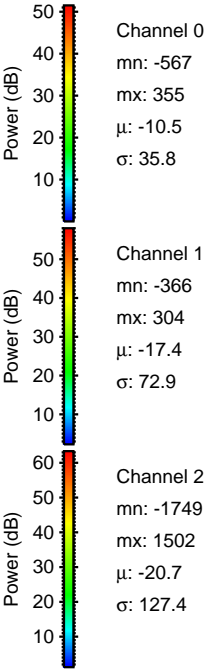
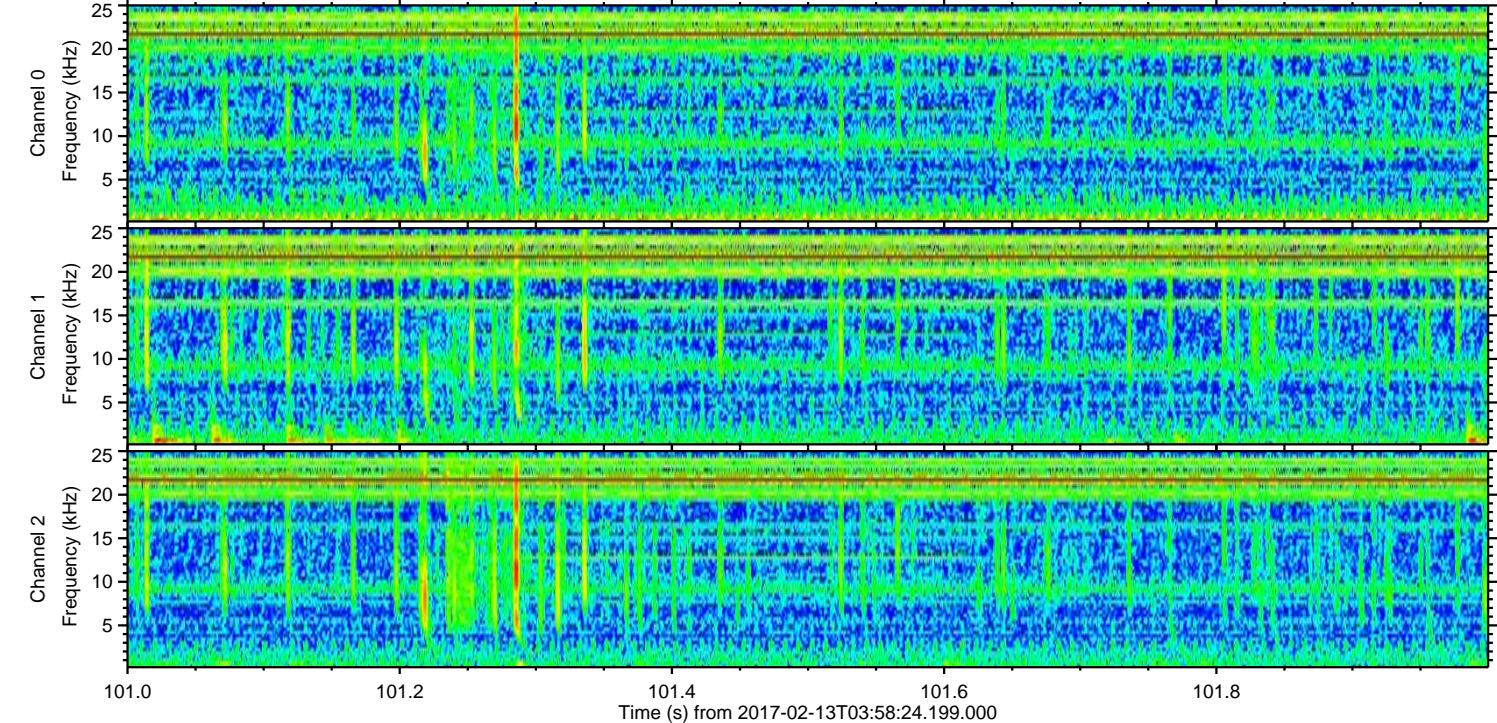
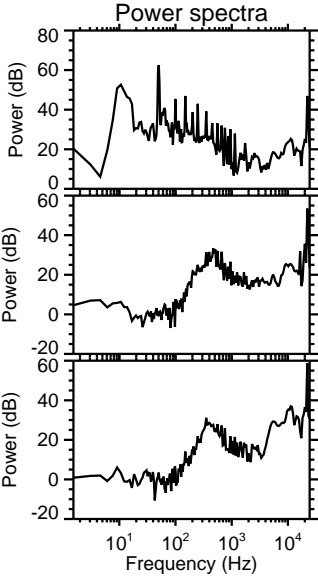
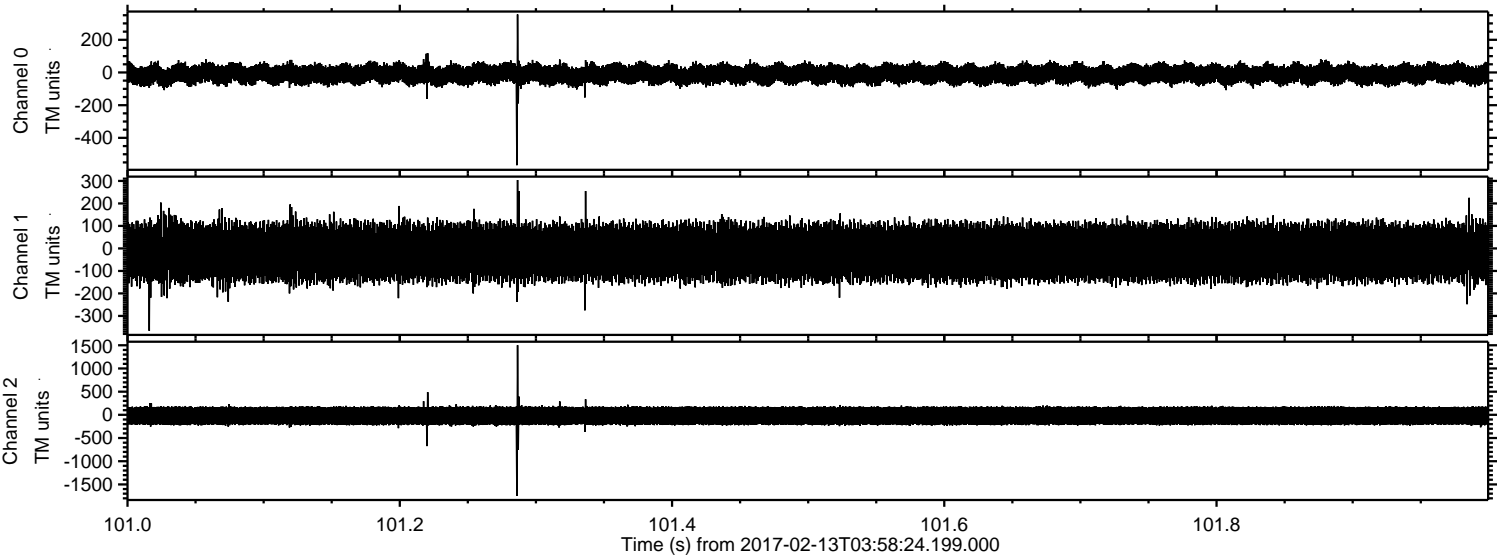

ELMAVAN 3D WAVEFORMS (Measured data sampled at 50 kHz) 51000 packets of 144 samples from 2017-02-13T03:58:24.199.000. Part 121/147

Processed Mon Feb 13 05:06:41 2017 by ELM ver.2012-10-06 from 001__elm20170213_035823__dat00.bin

