

ELMAVAN 3D WAVEFORMS (Measured data sampled at 50 kHz) 51000 packets of 144 samples from 2017-02-13T02:58:21.722.999.

Processed Mon Feb 13 04:05:36 2017 by ELM ver.2012-10-06 from 001__elm20170213_025820__dat00.bin

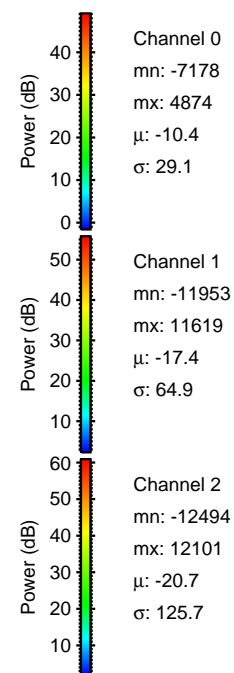
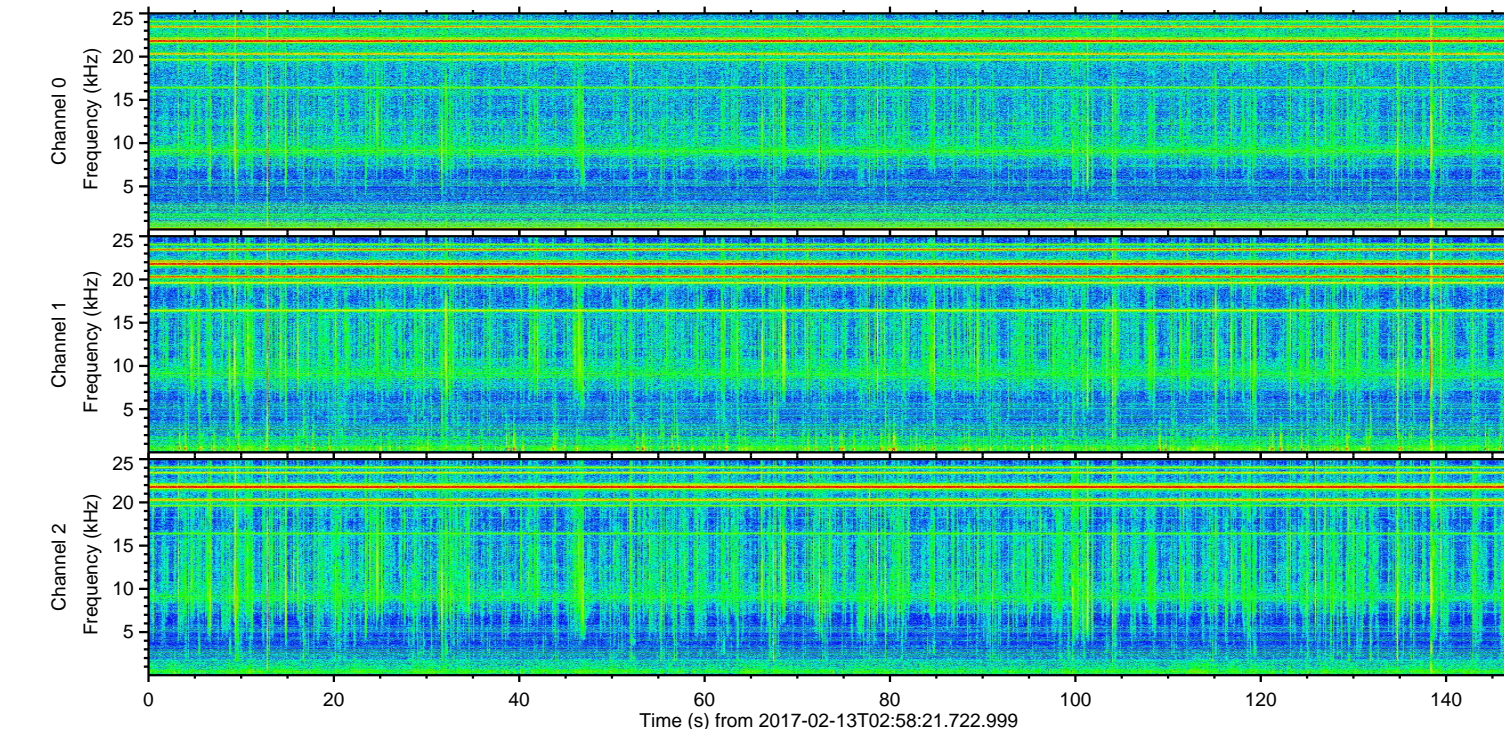
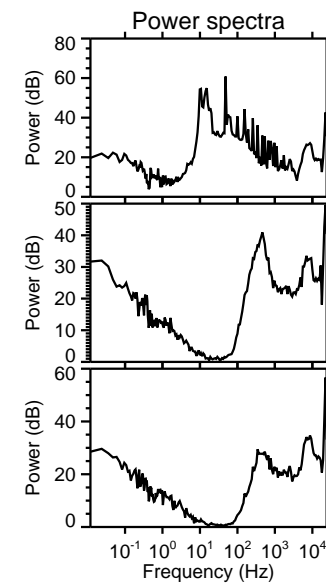
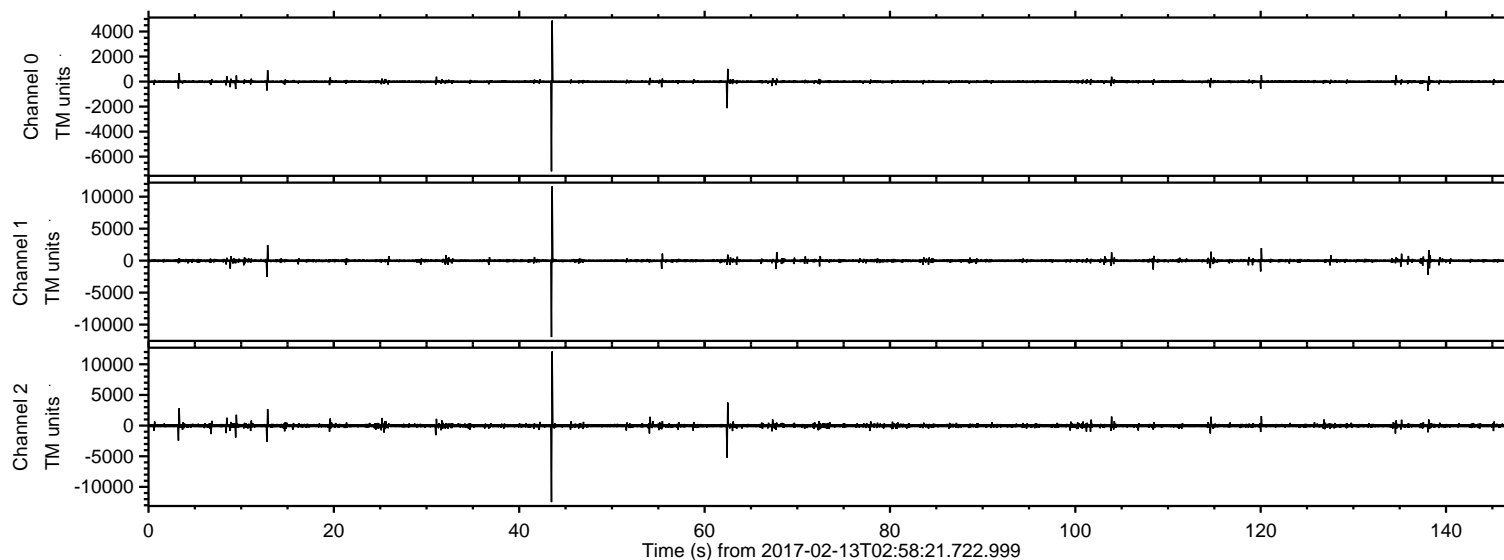

ELMAVAN 3D WAVEFORMS (Measured data sampled at 50 kHz) 51000 packets of 144 samples from 2017-02-13T02:58:21.722.999. Part 44/147

Processed Mon Feb 13 04:05:48 2017 by ELM ver.2012-10-06 from 001__elm20170213_025820__dat00.bin

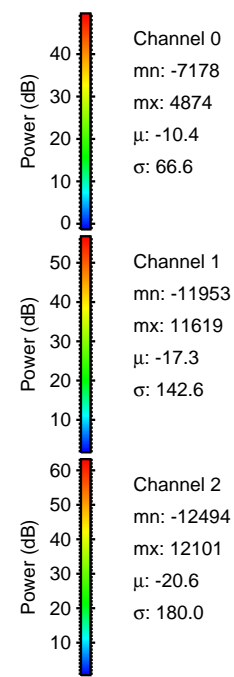
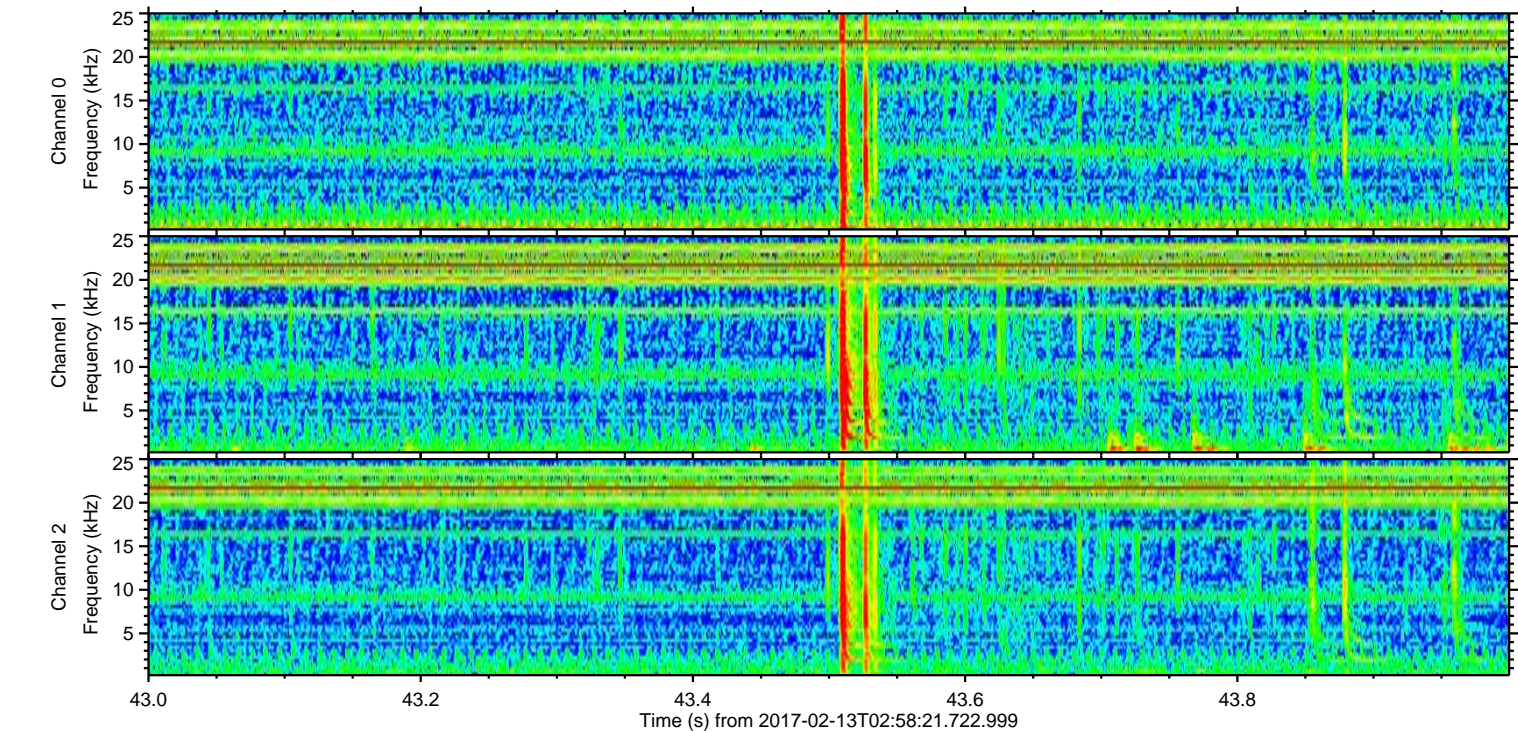
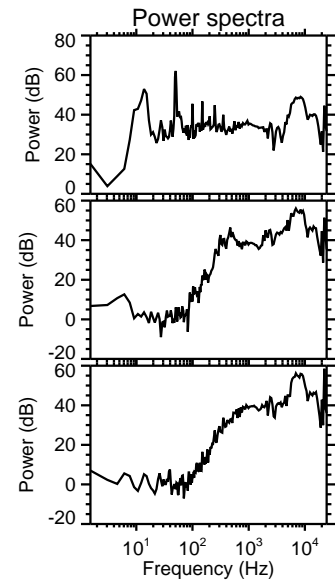
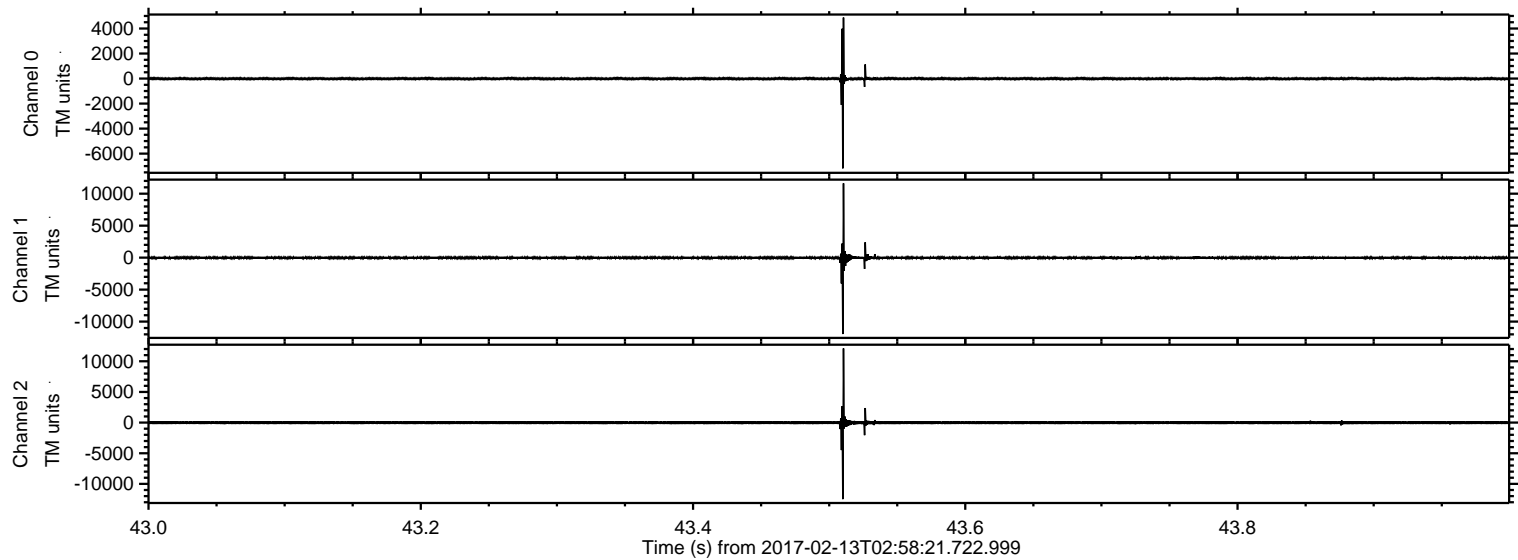

Channel 0
mn: -7178
mx: 4874
 μ : -10.4
 σ : 66.6

Channel 1
mn: -11953
mx: 11619
 μ : -17.3
 σ : 142.6

Channel 2
mn: -12494
mx: 12101
 μ : -20.6
 σ : 180.0

ELMAVAN 3D WAVEFORMS (Measured data sampled at 50 kHz) 51000 packets of 144 samples from 2017-02-13T02:58:21.722.999. Part 63/147

Processed Mon Feb 13 04:05:49 2017 by ELM ver.2012-10-06 from 001__elm20170213_025820__dat00.bin

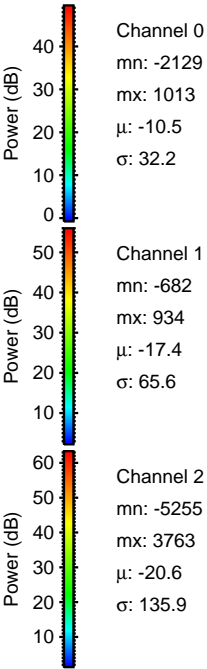
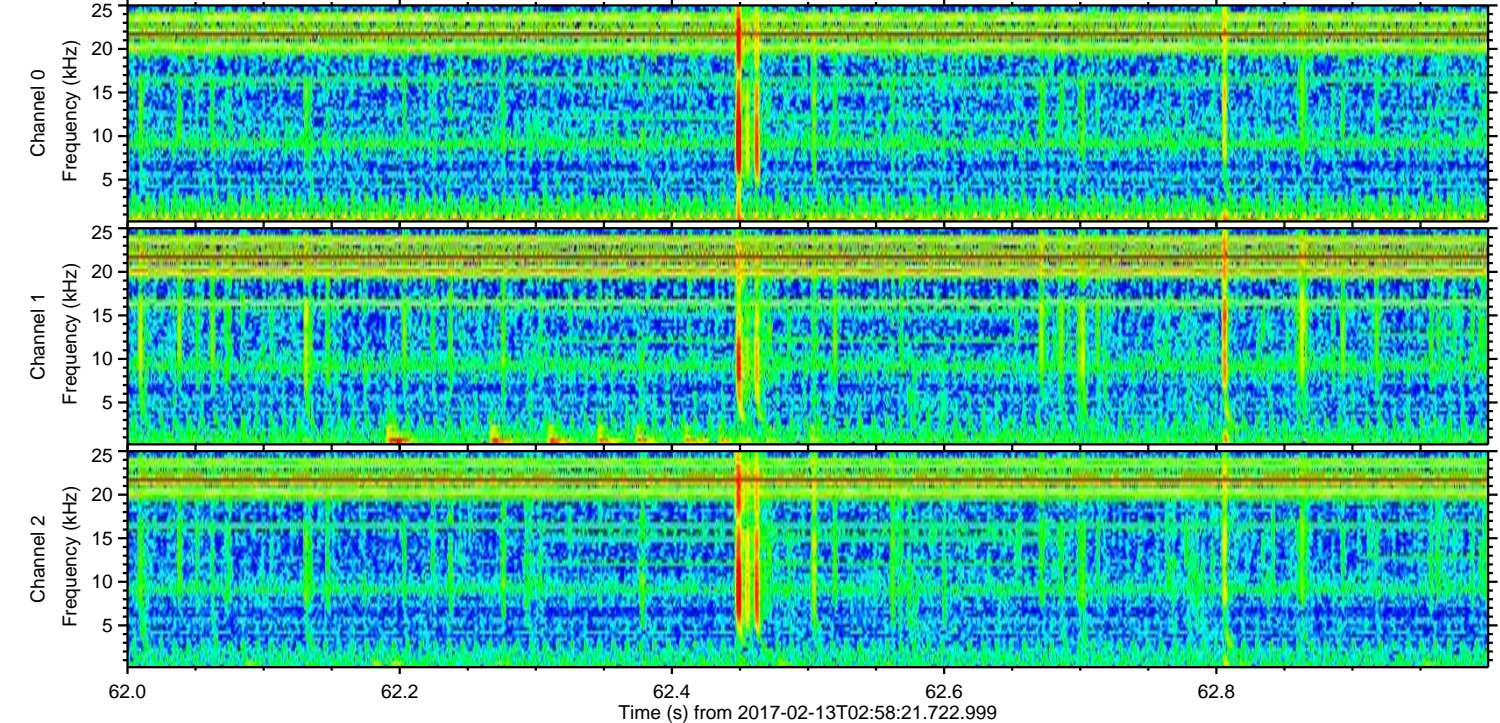
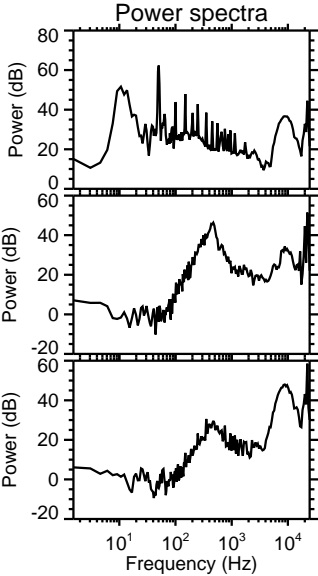
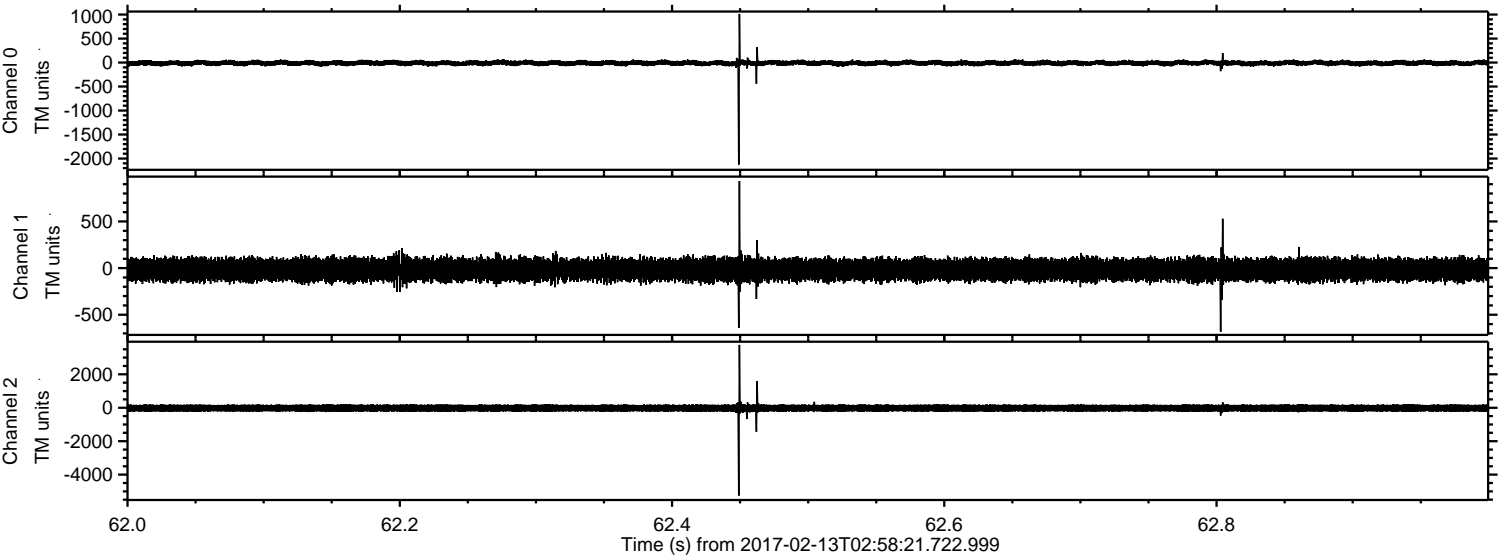

ELMAVAN 3D WAVEFORMS (Measured data sampled at 50 kHz) 51000 packets of 144 samples from 2017-02-13T02:58:21.722.999. Part 4/147

Processed Mon Feb 13 04:05:49 2017 by ELM ver.2012-10-06 from 001__elm20170213_025820__dat00.bin

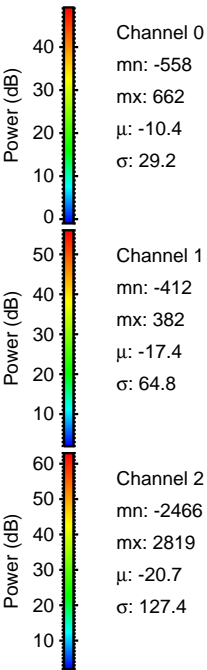
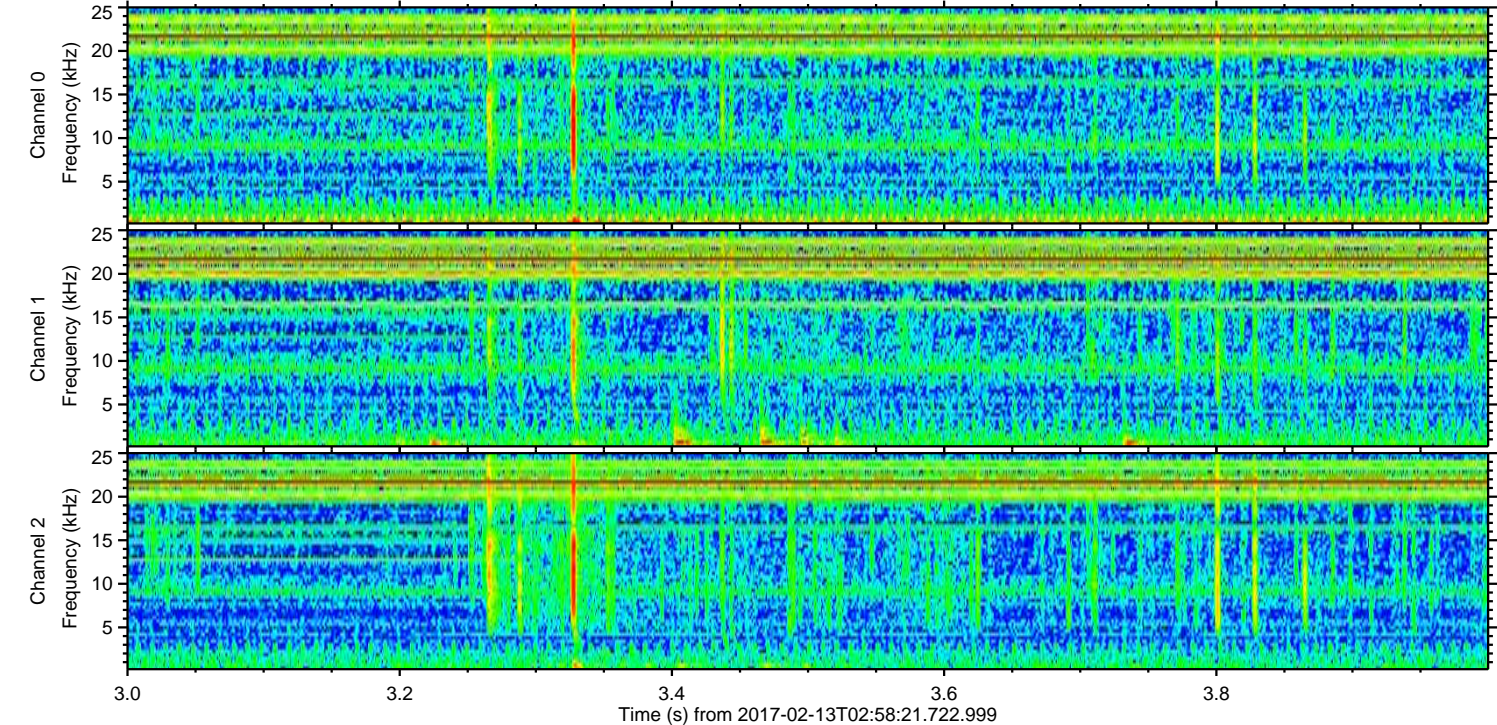
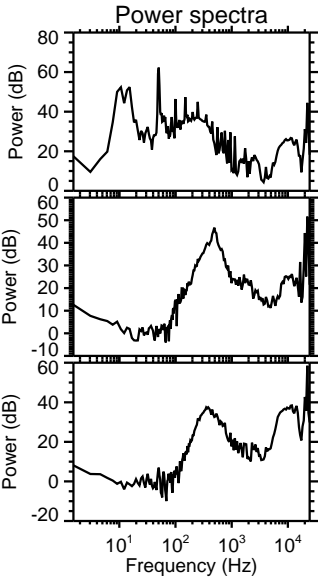
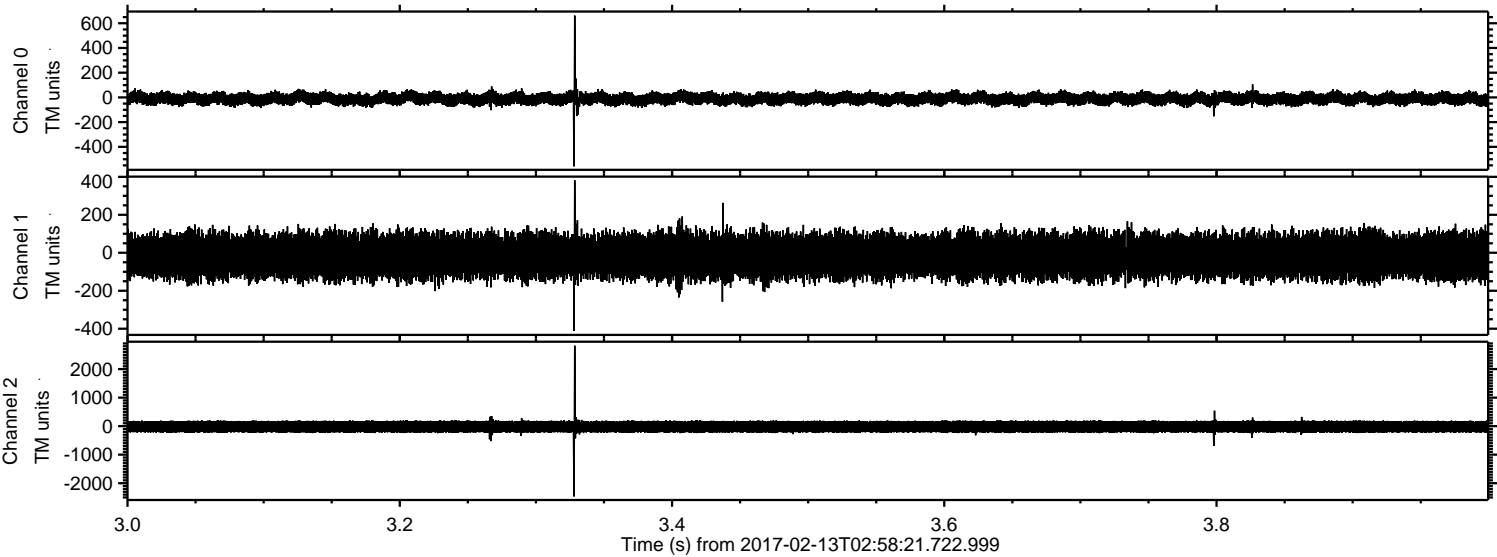

Processed Mon Feb 13 04:05:50 2017 by ELM ver.2012-10-06 from 001__elm20170213_025820__dat00.bin

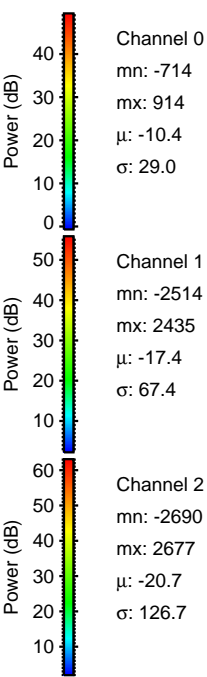
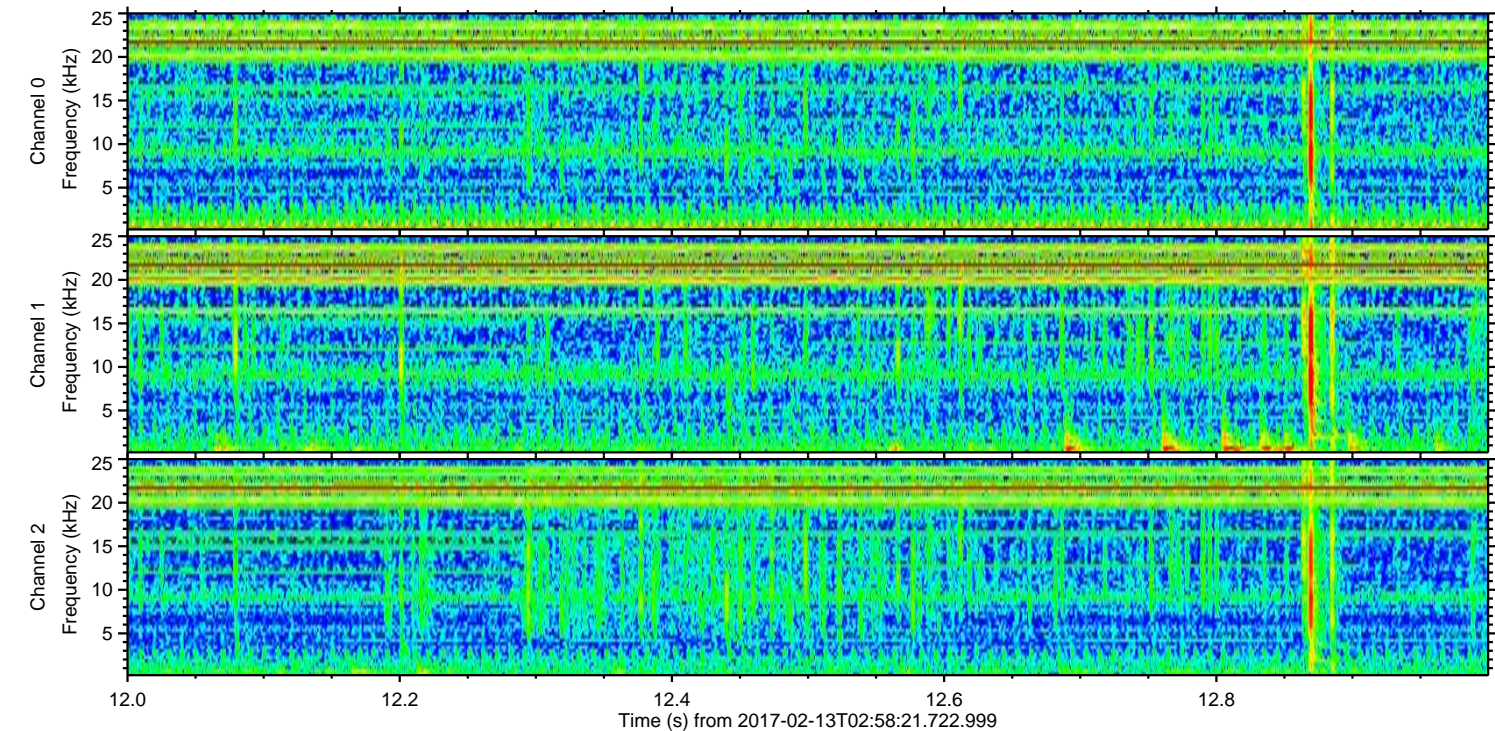
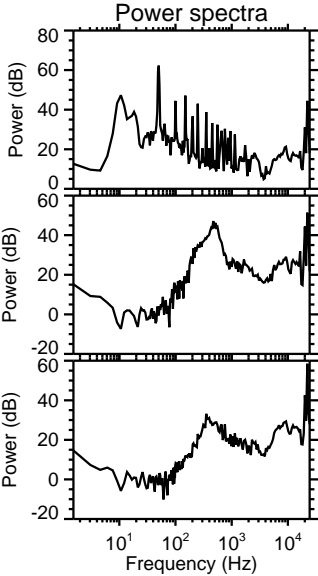
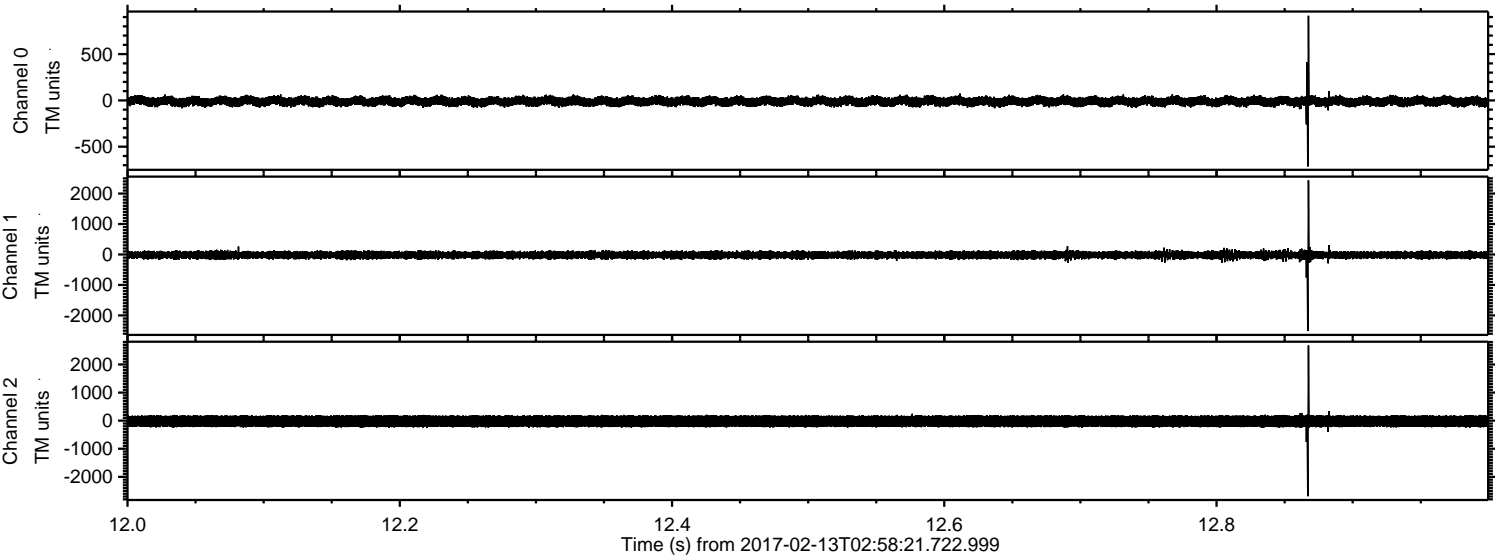

ELMAVAN 3D WAVEFORMS (Measured data sampled at 50 kHz) 51000 packets of 144 samples from 2017-02-13T02:58:21.722.999. Part 139/147

Processed Mon Feb 13 04:05:51 2017 by ELM ver.2012-10-06 from 001__elm20170213_025820__dat00.bin

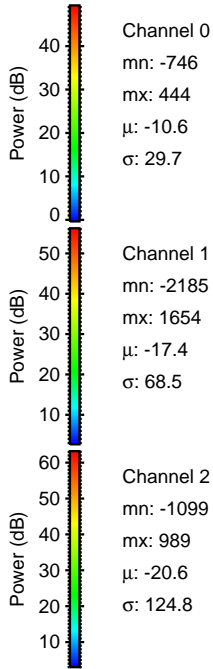
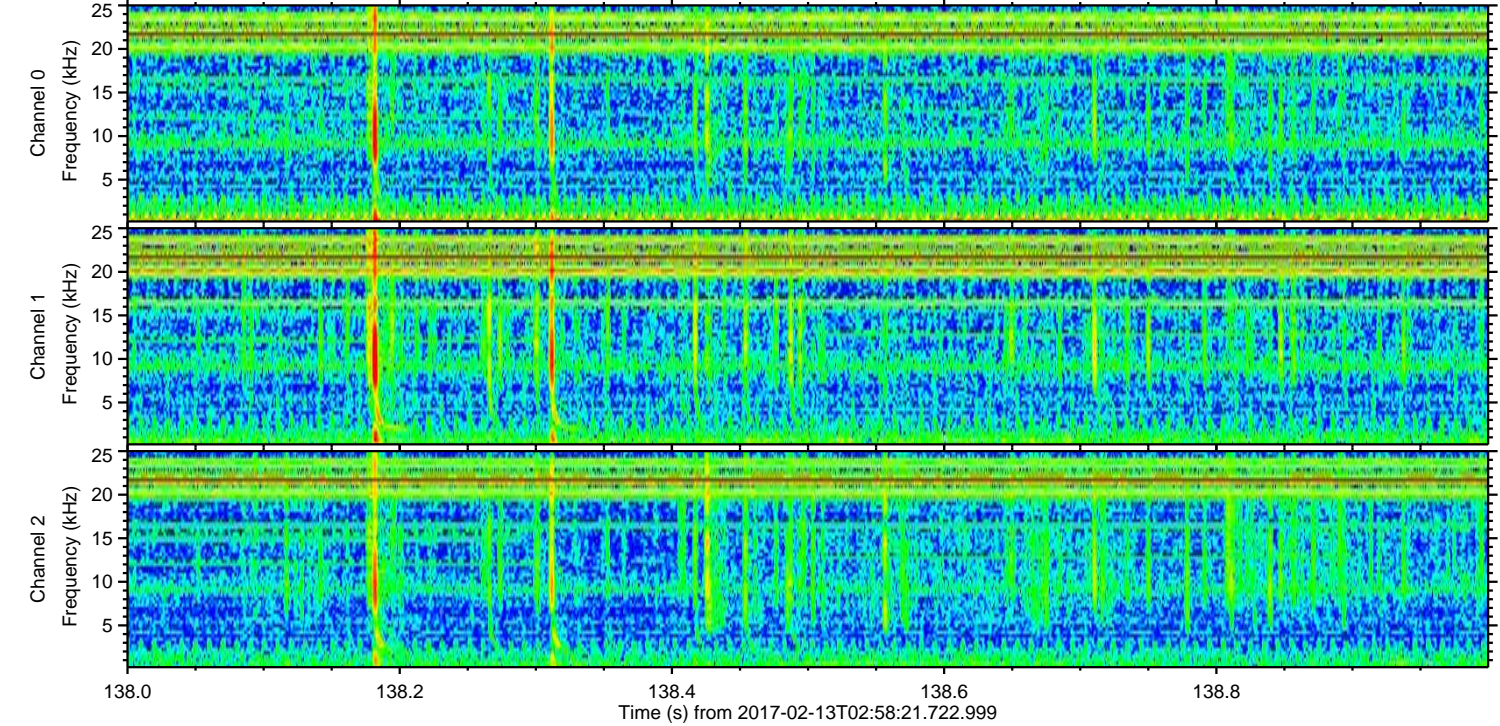
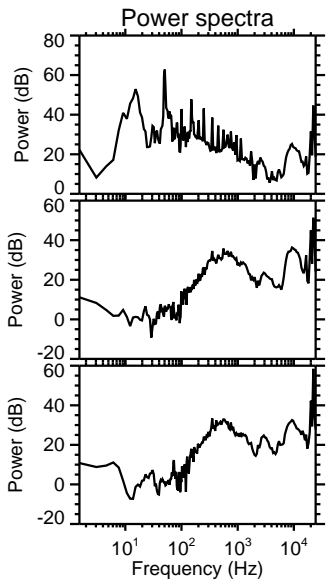
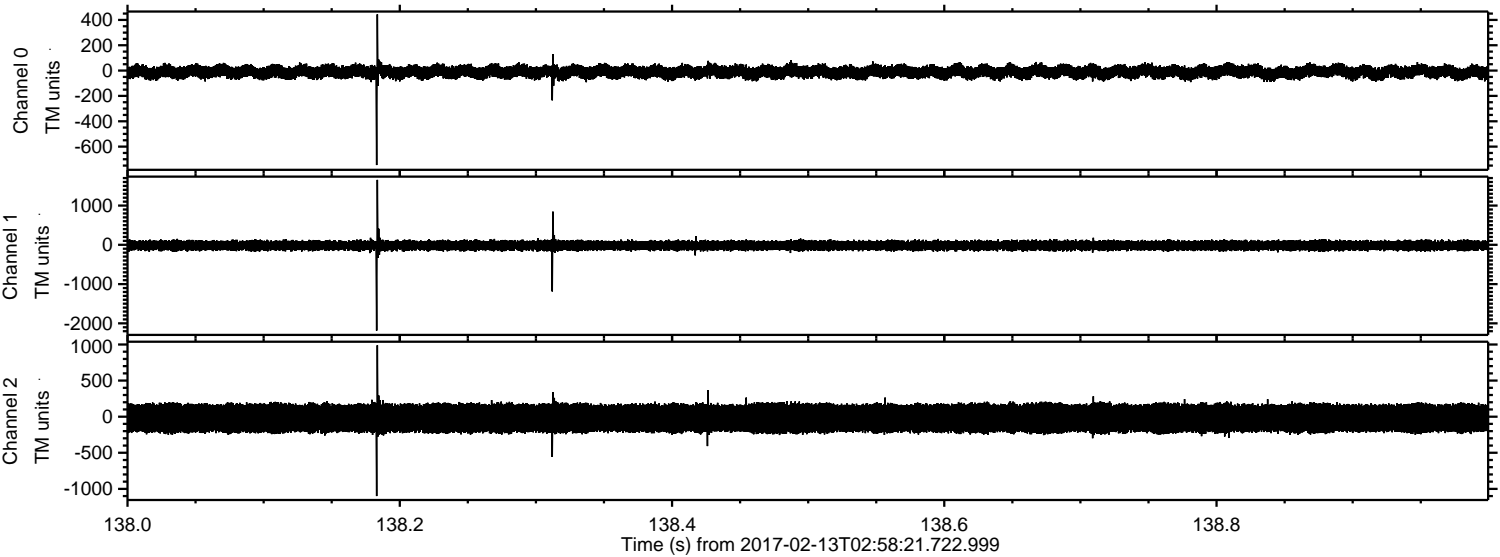

ELMAVAN 3D WAVEFORMS (Measured data sampled at 50 kHz) 51000 packets of 144 samples from 2017-02-13T02:58:21.722.999. Part 121/147

Processed Mon Feb 13 04:05:52 2017 by ELM ver.2012-10-06 from 001__elm20170213_025820__dat00.bin

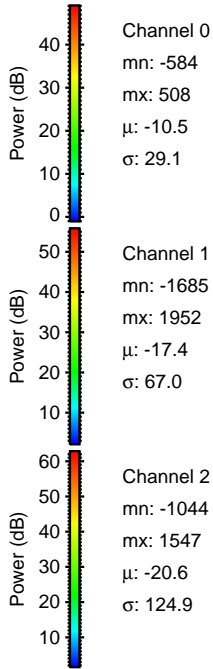
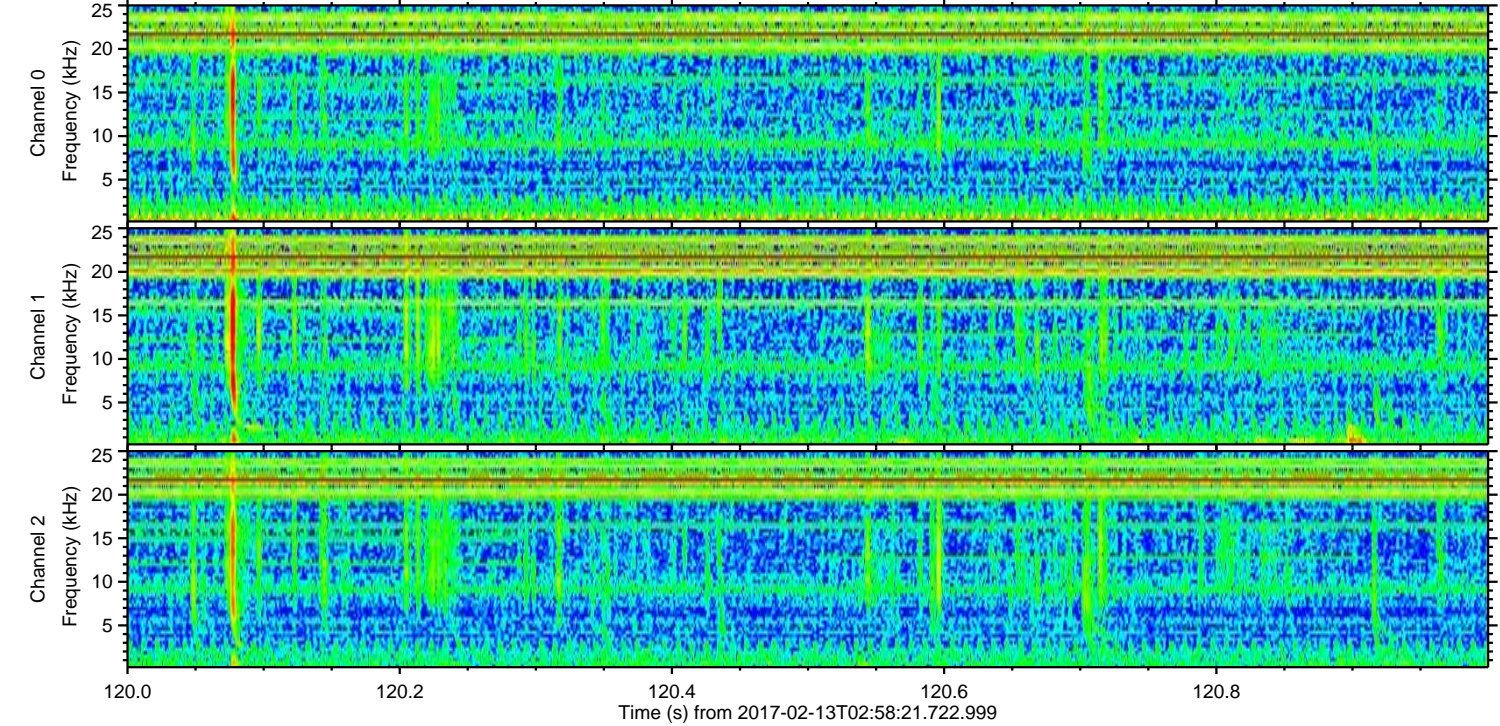
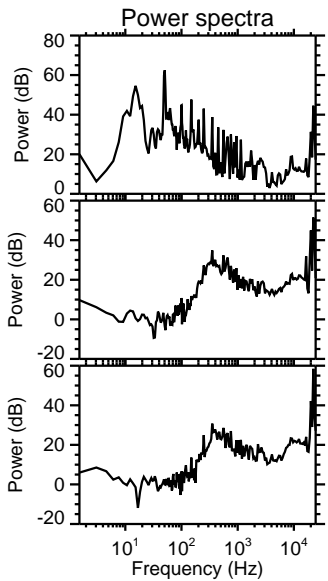
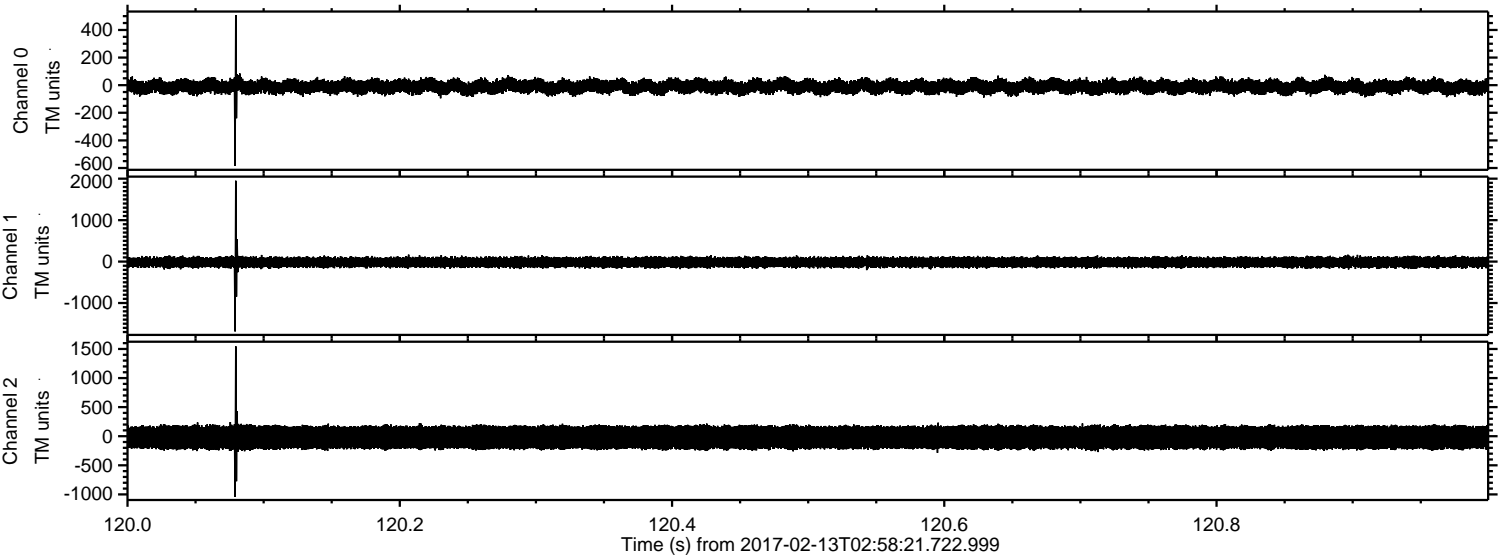

Channel 0
mn: -584
mx: 508
 μ : -10.5
 σ : 29.1

Channel 1
mn: -1685
mx: 1952
 μ : -17.4
 σ : 67.0

Channel 2
mn: -1044
mx: 1547
 μ : -20.6
 σ : 124.9

Processed Mon Feb 13 04:05:53 2017 by ELM ver.2012-10-06 from 001__elm20170213_025820__dat00.bin

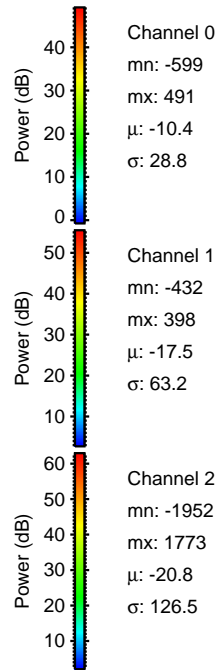
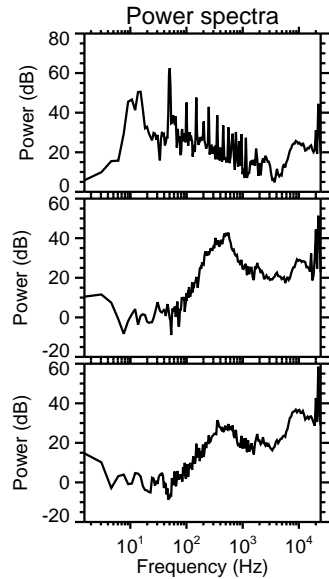
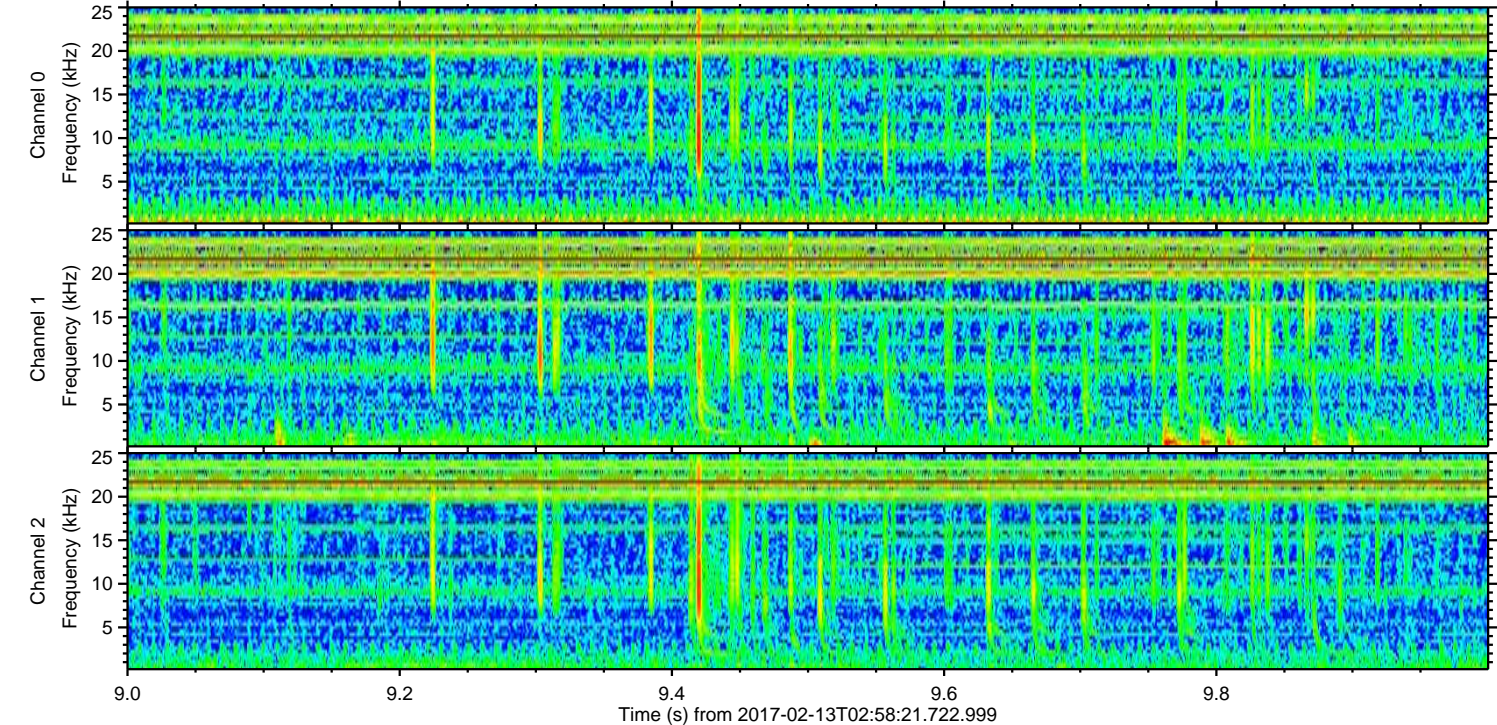
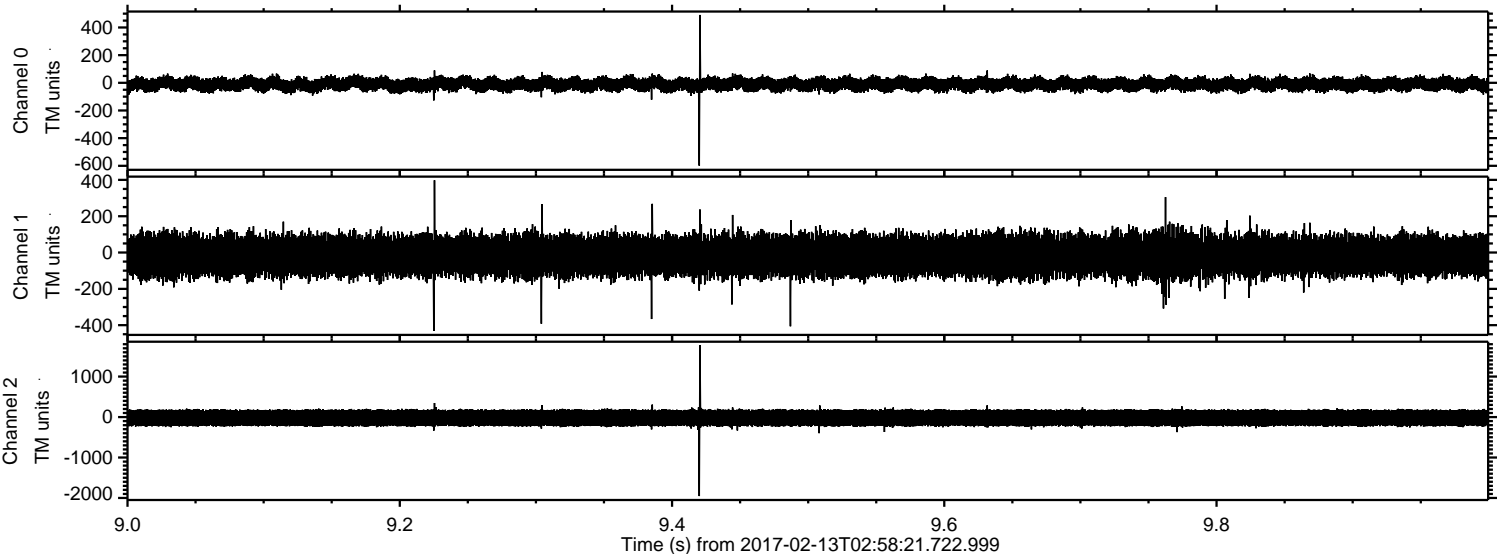

Channel 0
mn: -599
mx: 491
 μ : -10.4
 σ : 28.8

Channel 1
mn: -432
mx: 398
 μ : -17.5
 σ : 63.2

Channel 2
mn: -1952
mx: 1773
 μ : -20.8
 σ : 126.5

Processed Mon Feb 13 04:05:54 2017 by ELM ver.2012-10-06 from 001__elm20170213_025820__dat00.bin

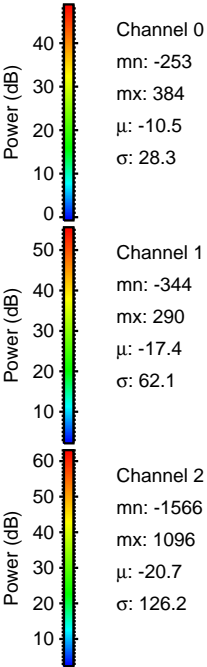
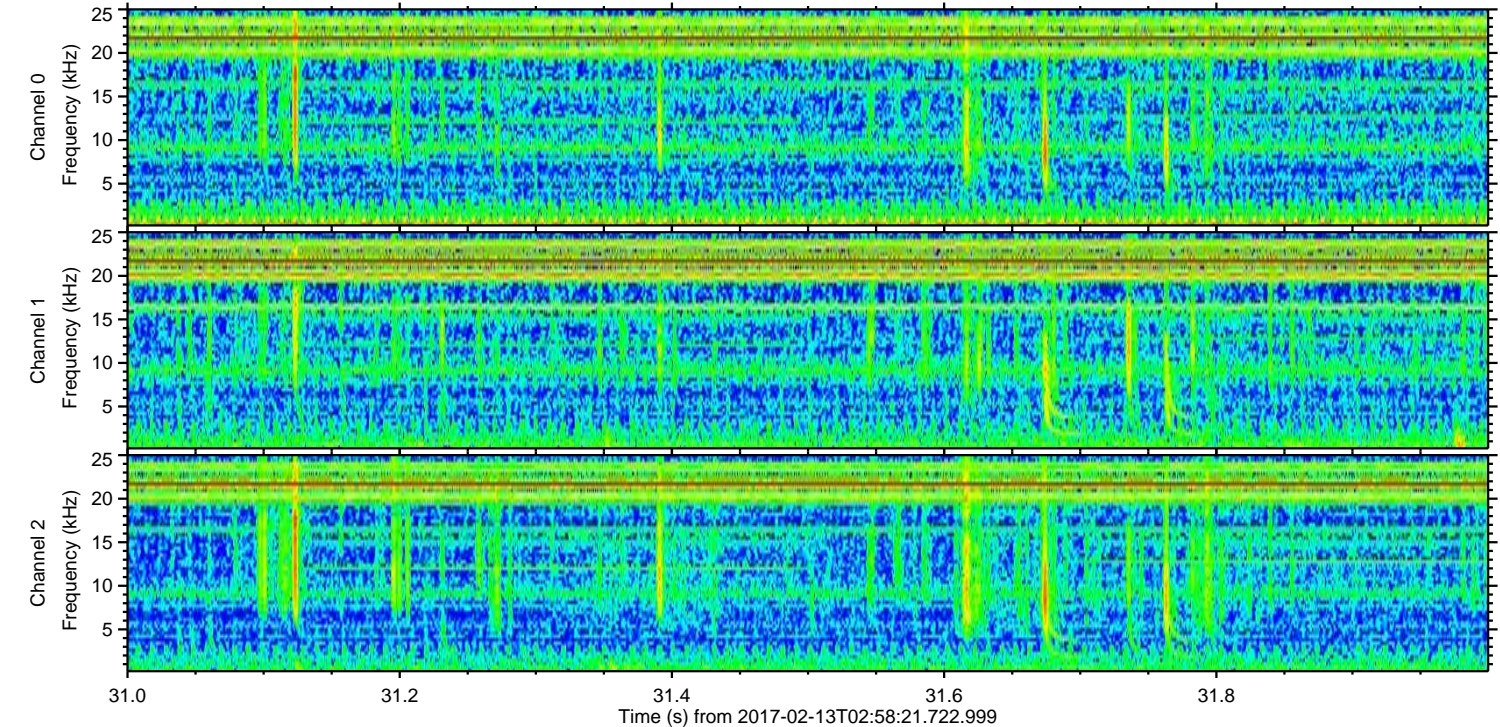
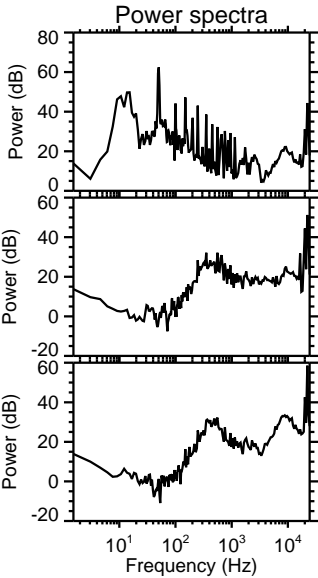
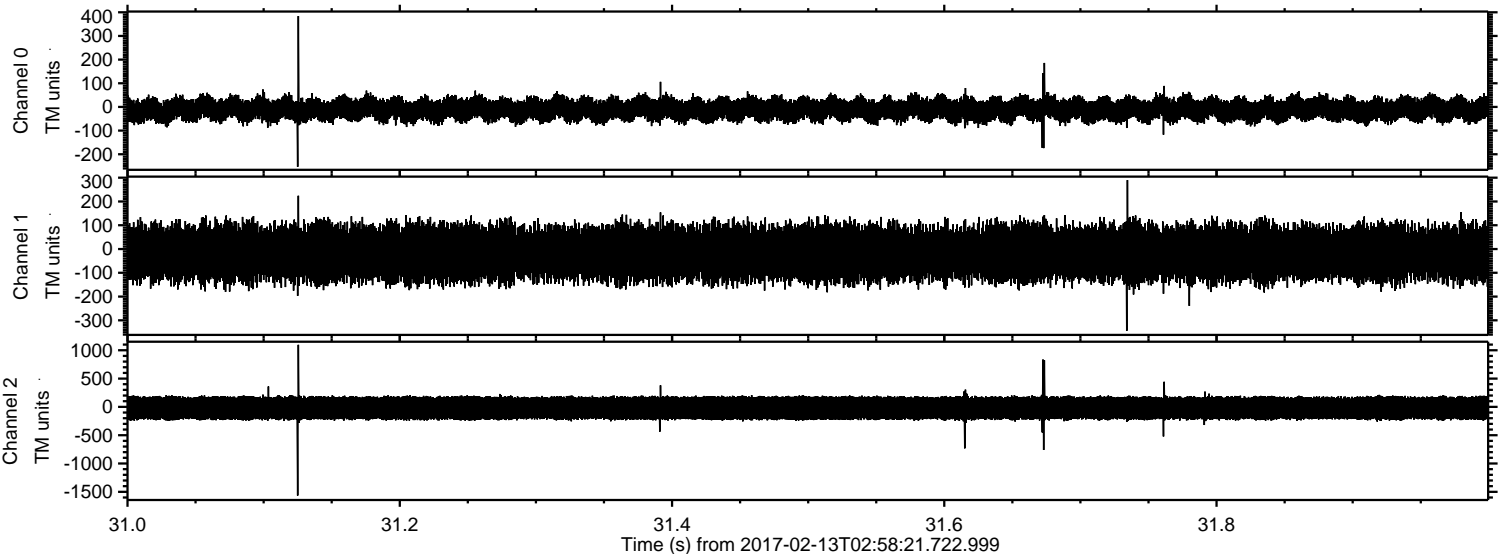

ELMAVAN 3D WAVEFORMS (Measured data sampled at 50 kHz) 51000 packets of 144 samples from 2017-02-13T02:58:21.722.999. Part 104/147

Processed Mon Feb 13 04:05:55 2017 by ELM ver.2012-10-06 from 001__elm20170213_025820__dat00.bin

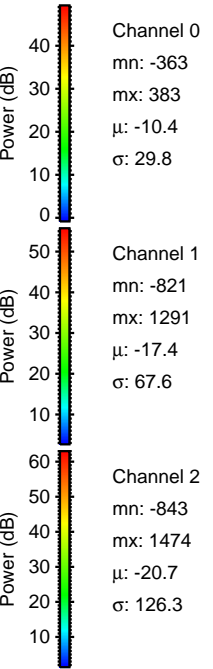
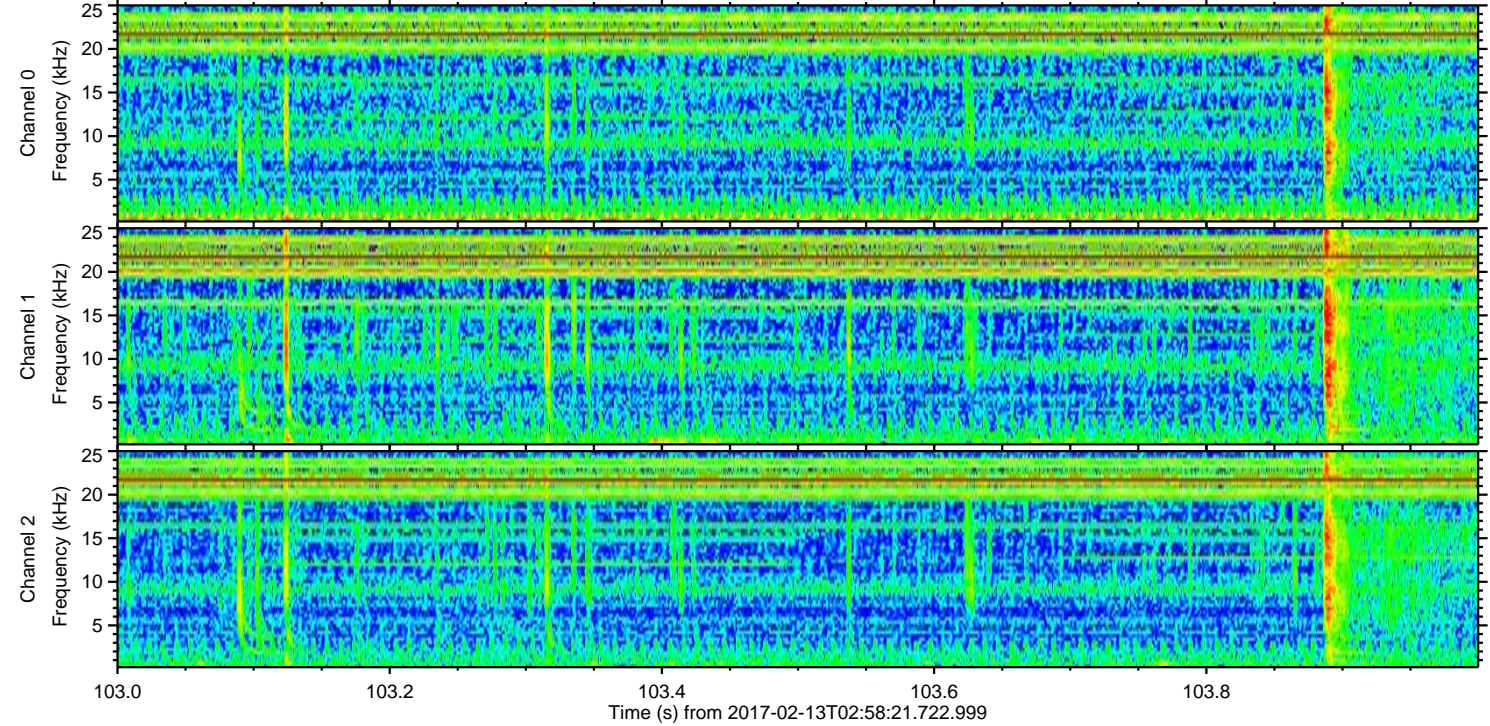
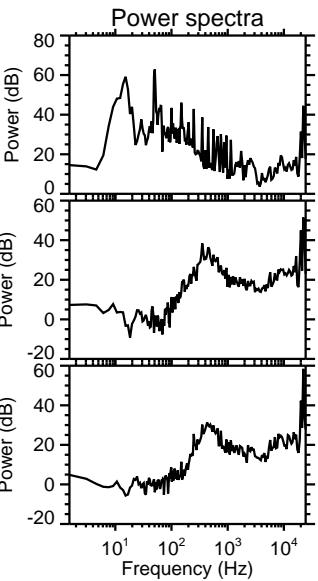
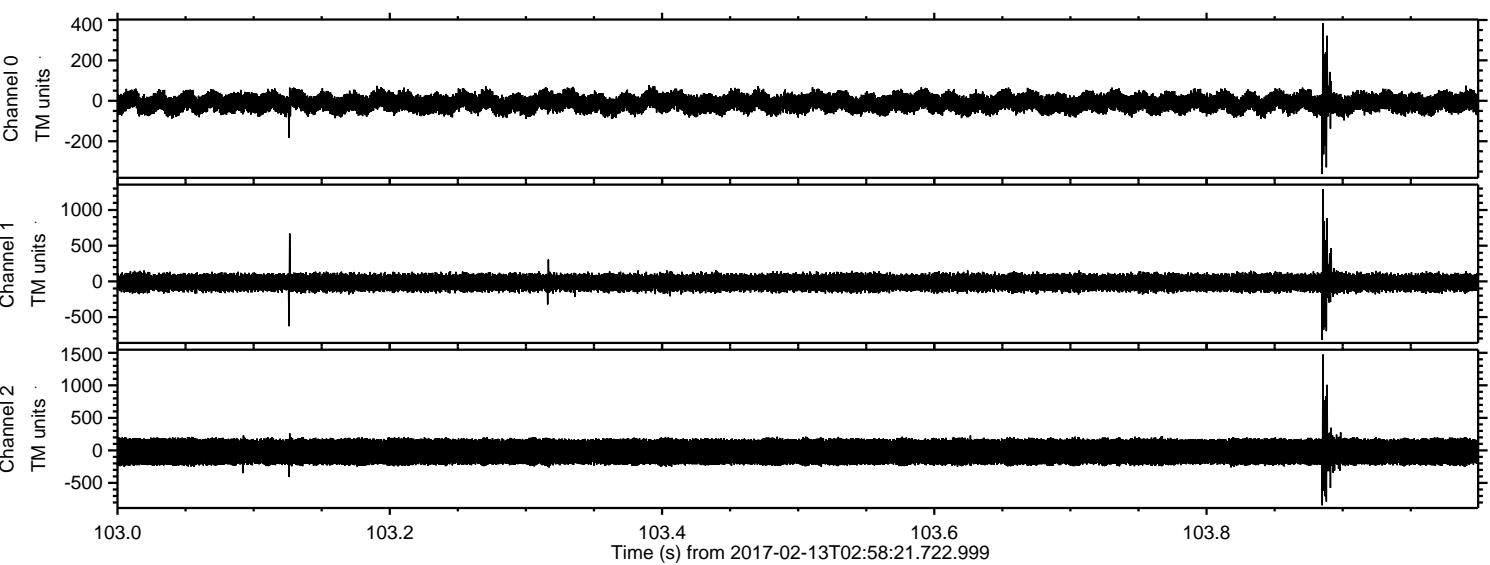

Processed Mon Feb 13 04:05:56 2017 by ELM ver.2012-10-06 from 001__elm20170213_025820__dat00.bin

