

ELMAVAN 3D WAVEFORMS (Measured data sampled at 50 kHz) 51000 packets of 144 samples from 2017-02-13T02:38:20.913.999.

Processed Mon Feb 13 03:45:56 2017 by ELM ver.2012-10-06 from 001__elm20170213_023819__dat00.bin

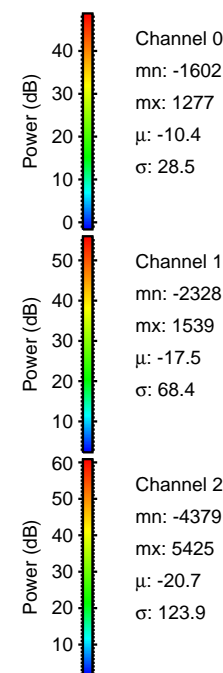
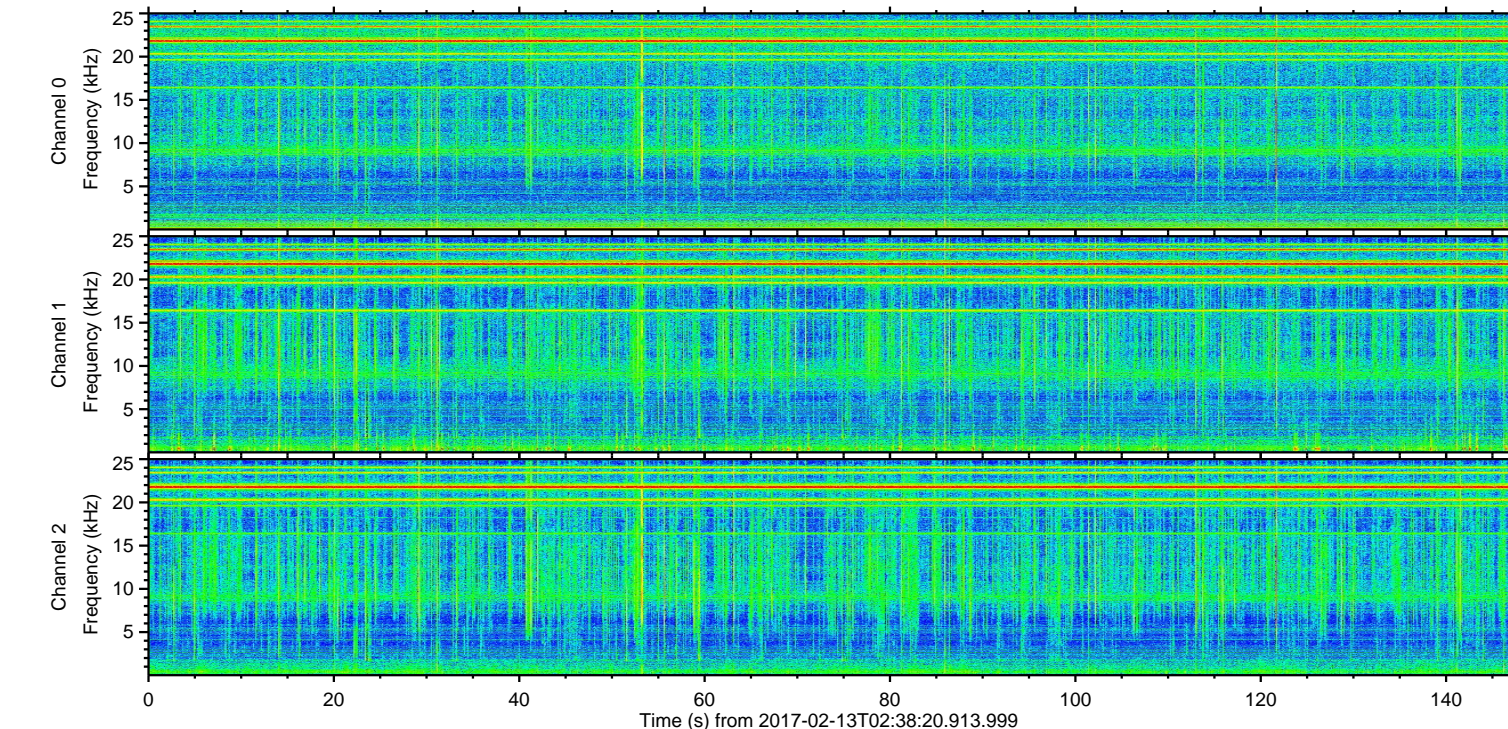
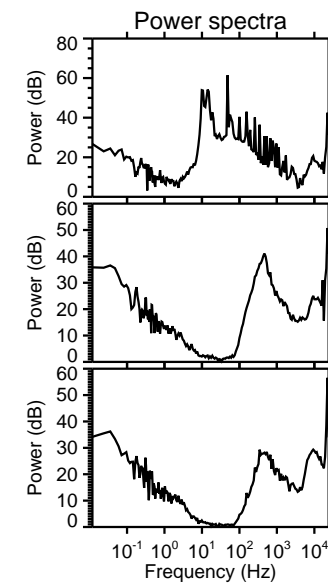
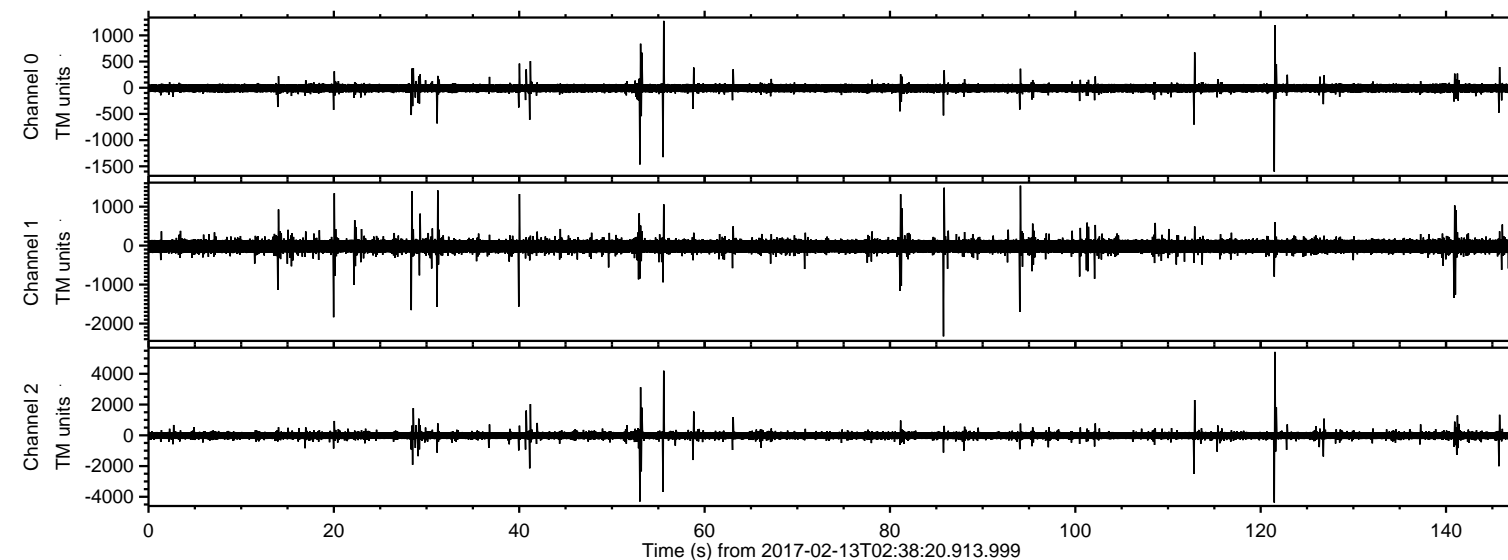

ELMAVAN 3D WAVEFORMS (Measured data sampled at 50 kHz) 51000 packets of 144 samples from 2017-02-13T02:38:20.913.999. Part 122/147

Processed Mon Feb 13 03:46:07 2017 by ELM ver.2012-10-06 from 001__elm20170213_023819__dat00.bin

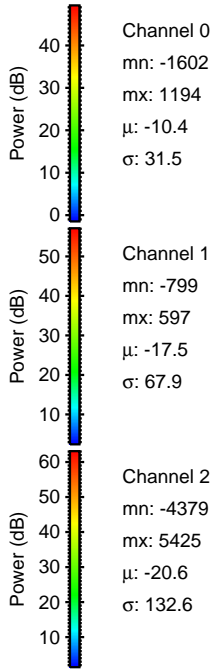
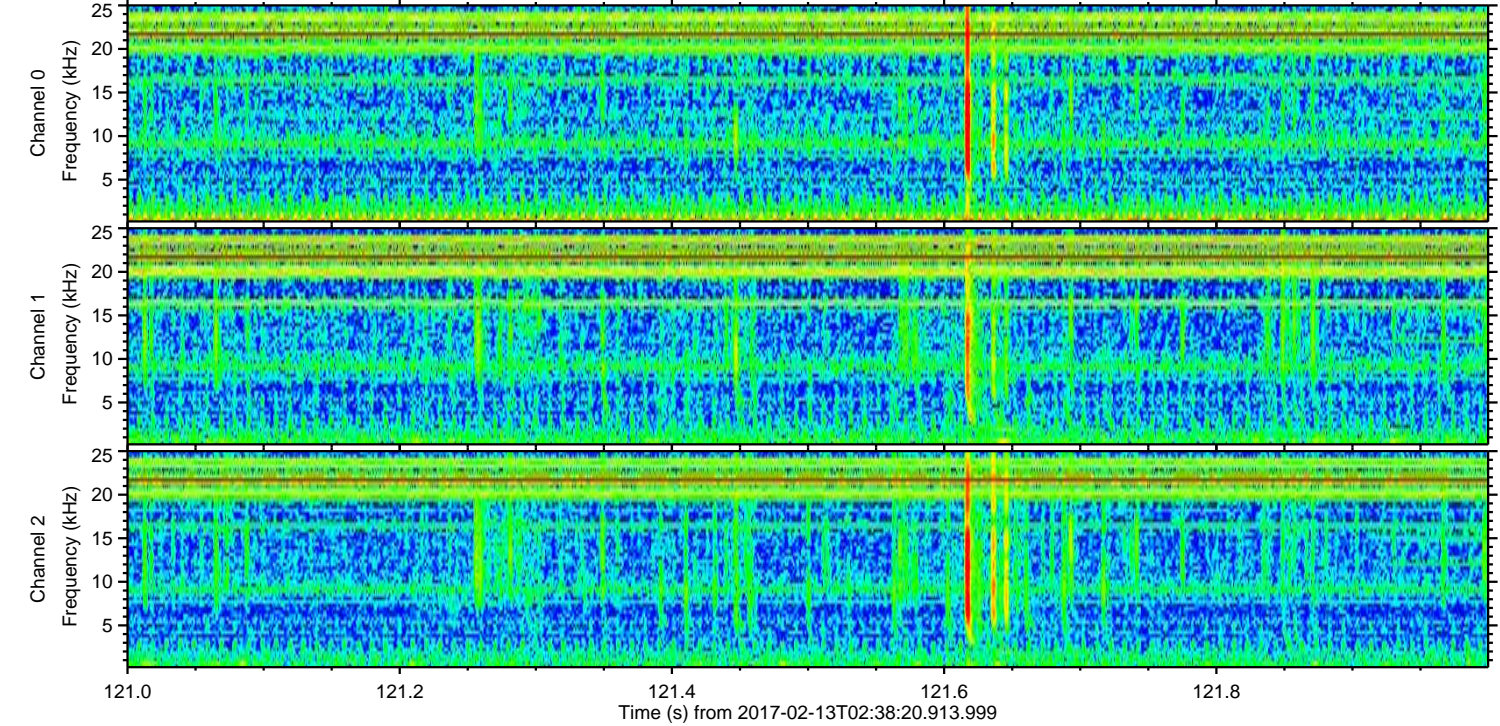
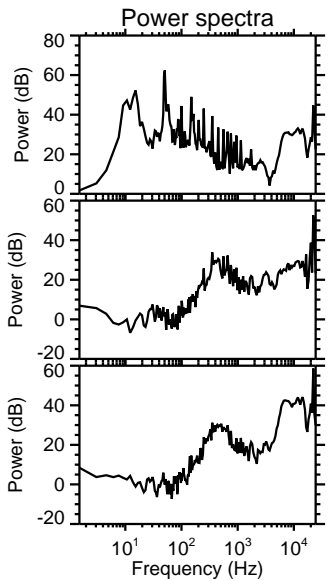
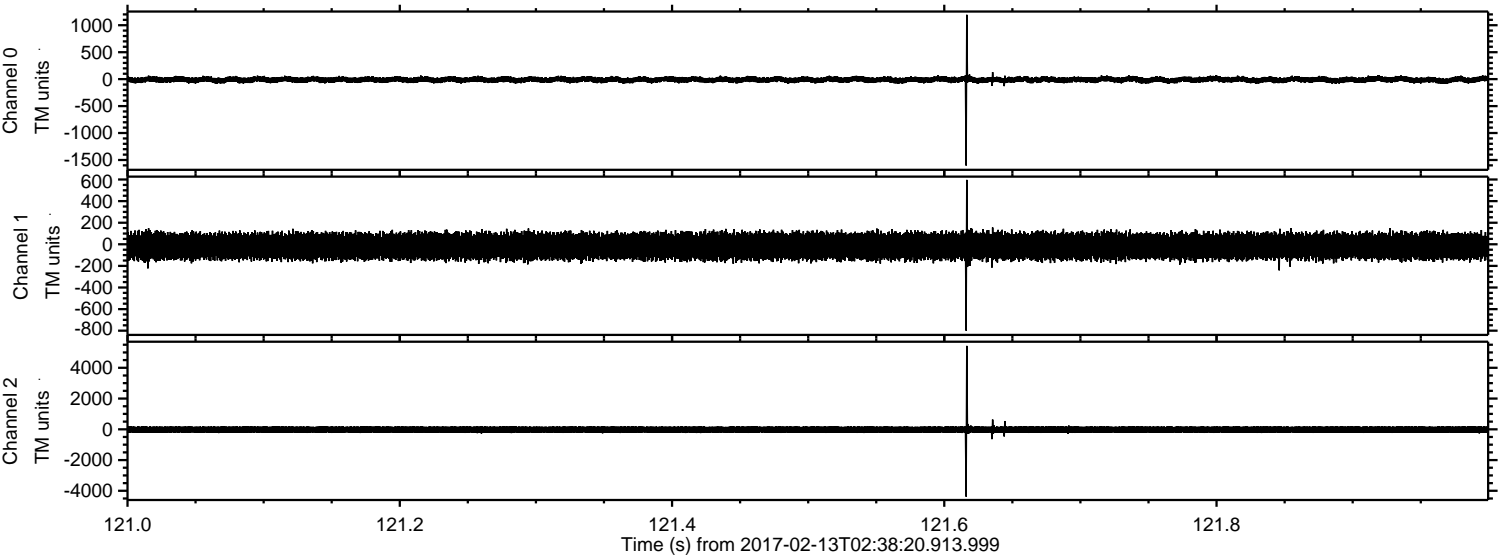

Channel 0
mn: -1602
mx: 1194
 μ : -10.4
 σ : 31.5

Channel 1
mn: -799
mx: 597
 μ : -17.5
 σ : 67.9

Channel 2
mn: -4379
mx: 5425
 μ : -20.6
 σ : 132.6

Processed Mon Feb 13 03:46:08 2017 by ELM ver.2012-10-06 from 001__elm20170213_023819__dat00.bin

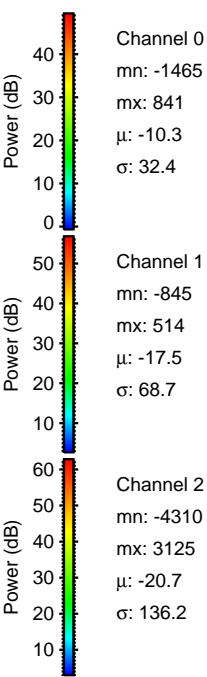
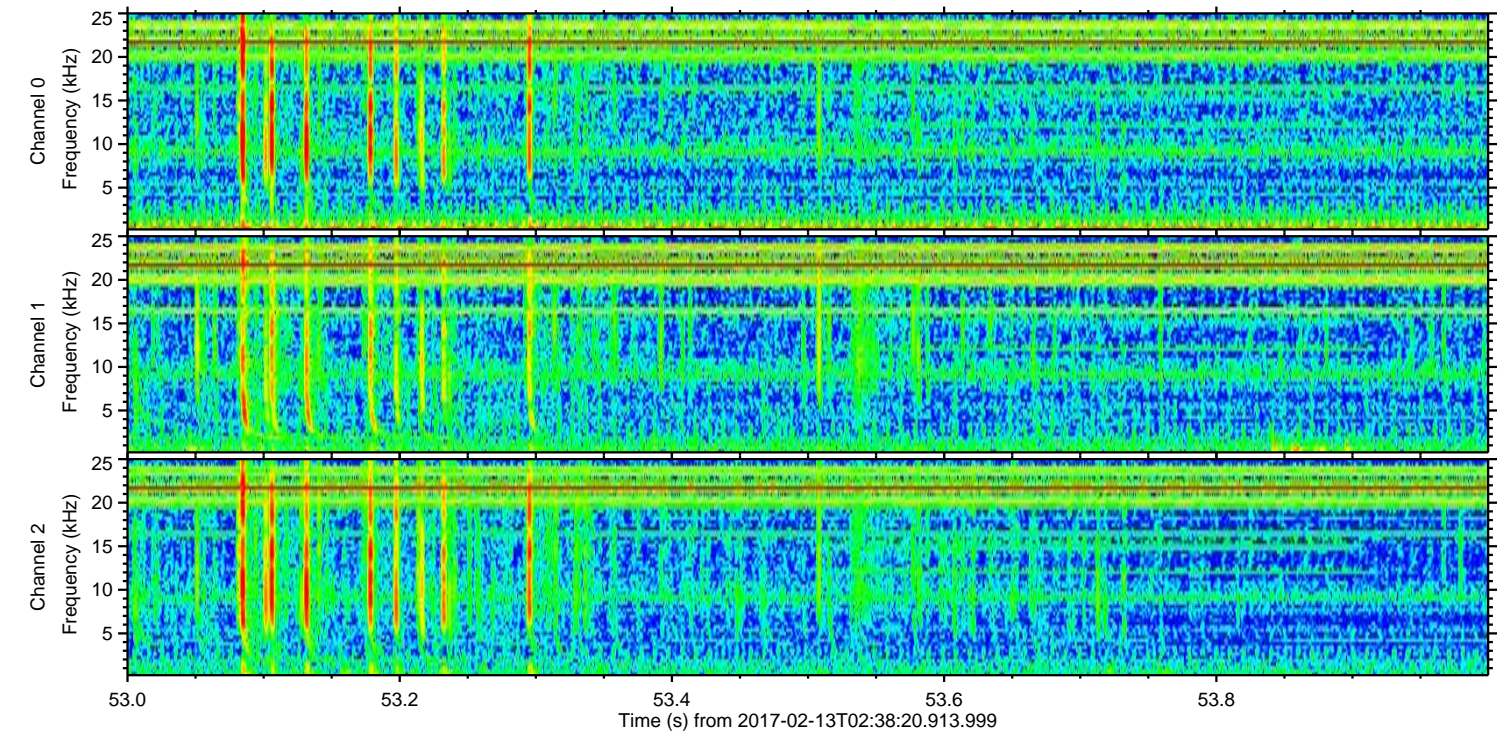
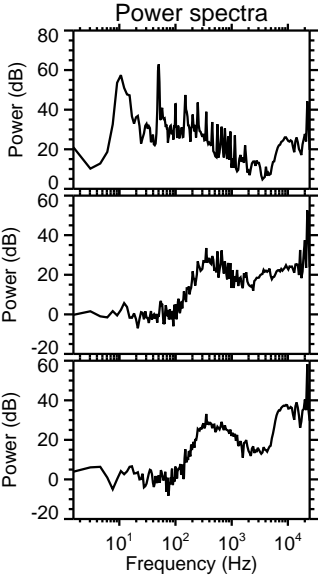
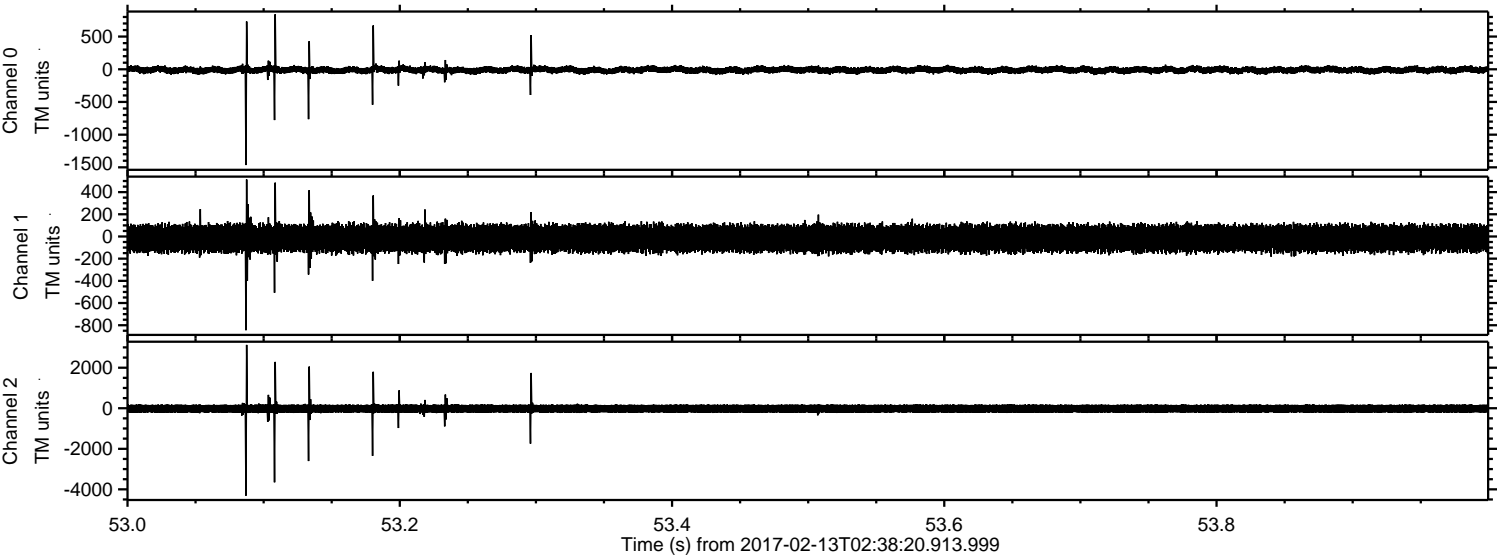

Processed Mon Feb 13 03:46:09 2017 by ELM ver.2012-10-06 from 001__elm20170213_023819__dat00.bin

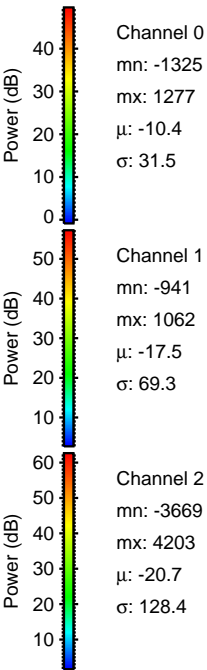
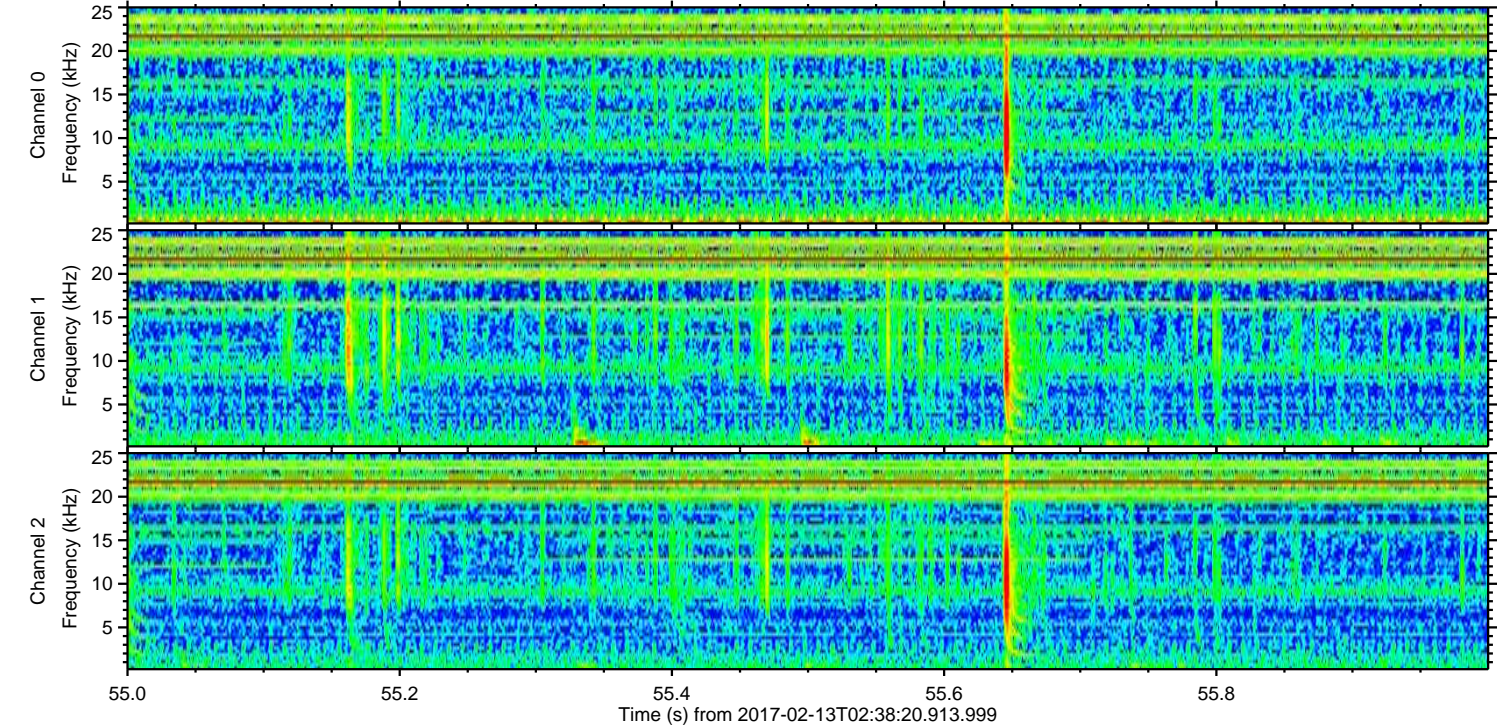
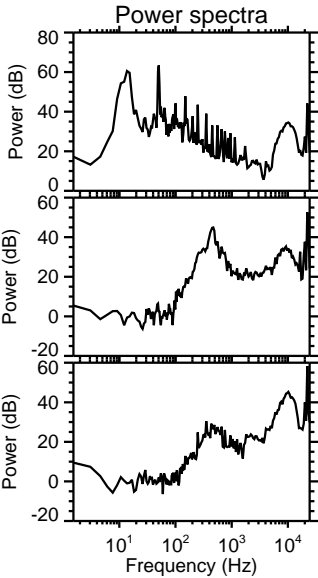
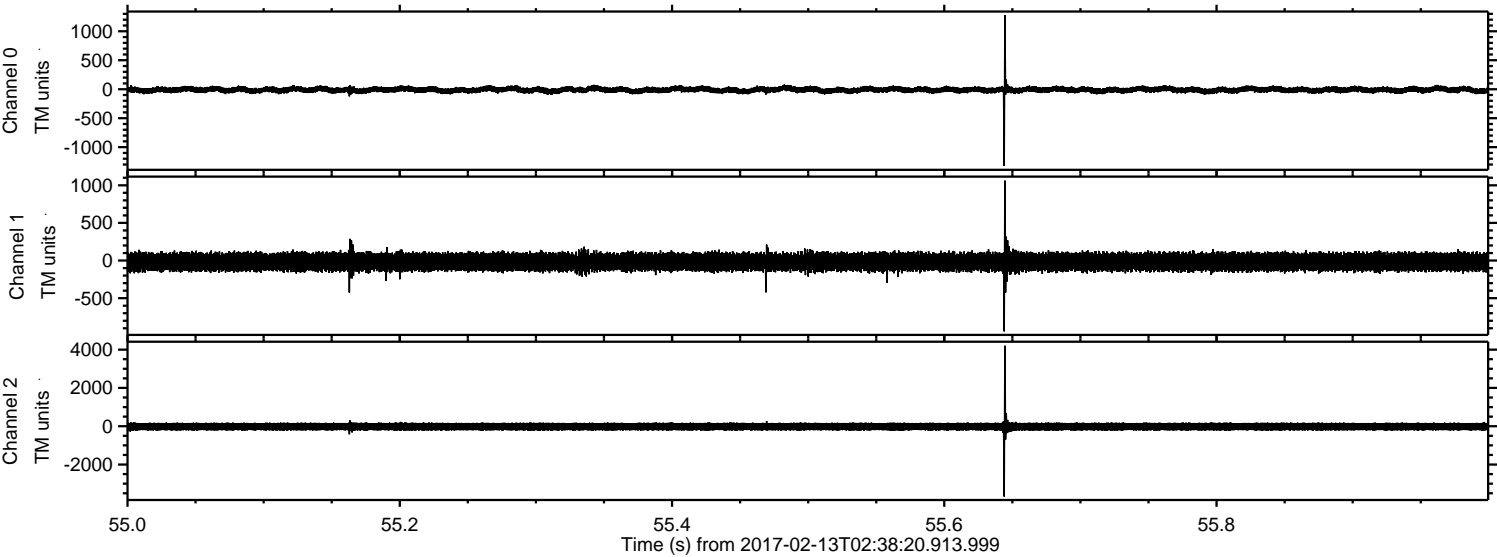

ELMAVAN 3D WAVEFORMS (Measured data sampled at 50 kHz) 51000 packets of 144 samples from 2017-02-13T02:38:20.913.999. Part 113/147

Processed Mon Feb 13 03:46:10 2017 by ELM ver.2012-10-06 from 001__elm20170213_023819__dat00.bin

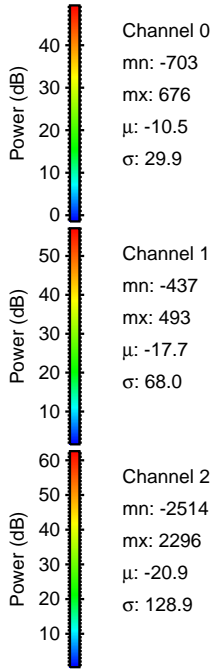
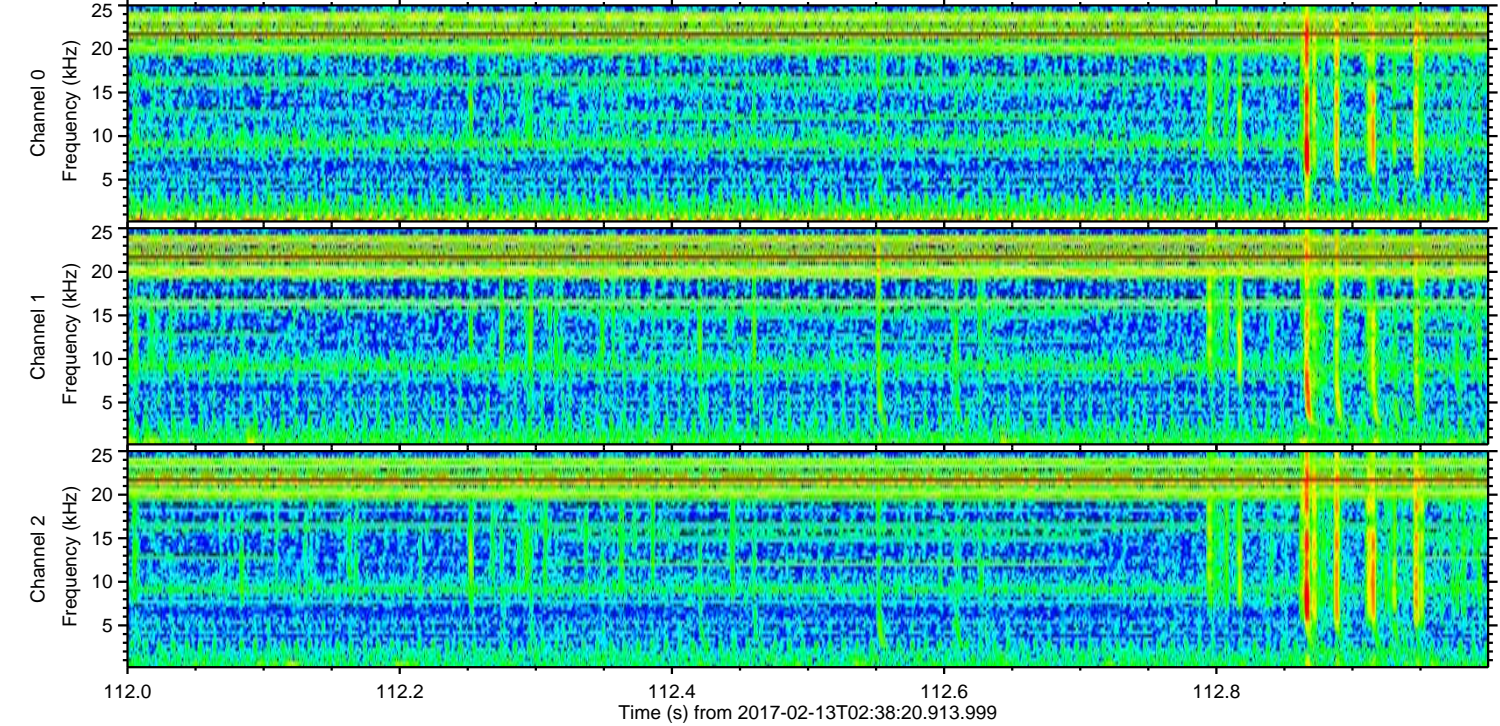
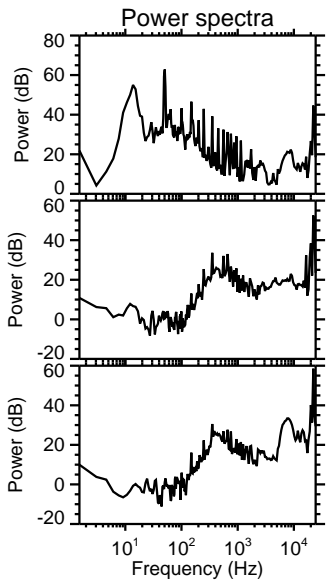
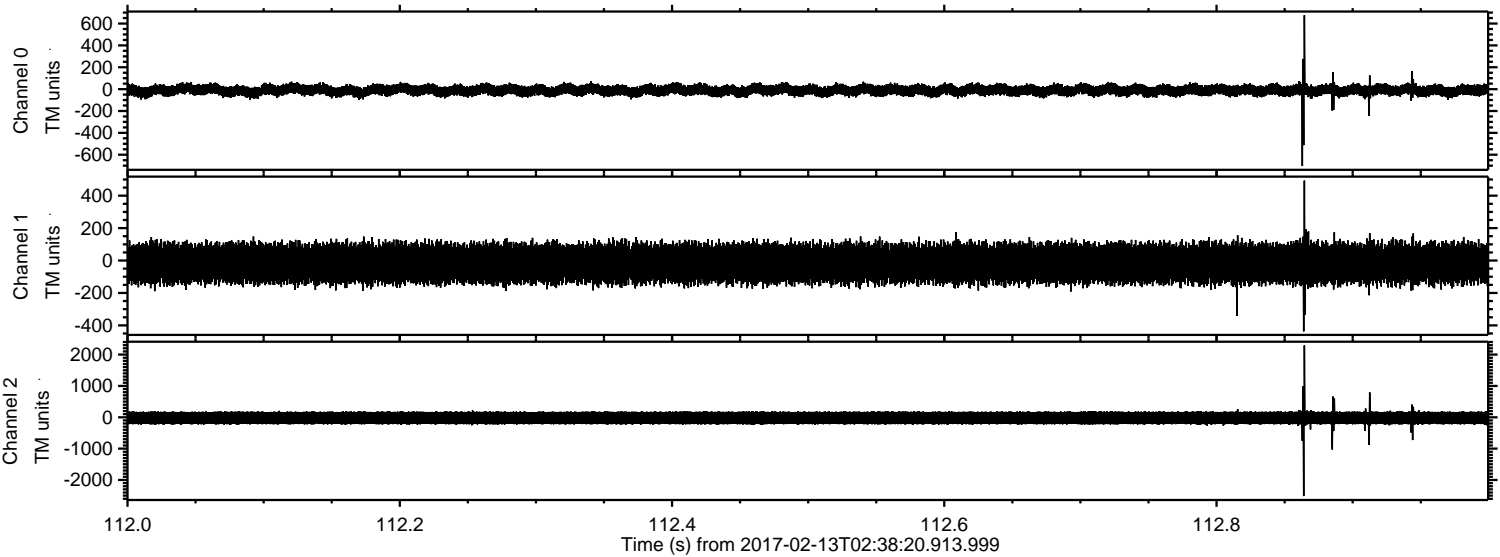

Channel 0
mn: -703
mx: 676
 μ : -10.5
 σ : 29.9

Channel 1
mn: -437
mx: 493
 μ : -17.7
 σ : 68.0

Channel 2
mn: -2514
mx: 2296
 μ : -20.9
 σ : 128.9

Processed Mon Feb 13 03:46:11 2017 by ELM ver.2012-10-06 from 001__elm20170213_023819__dat00.bin

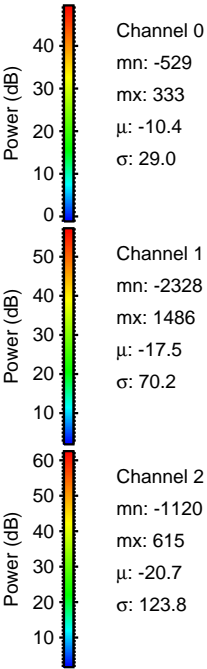
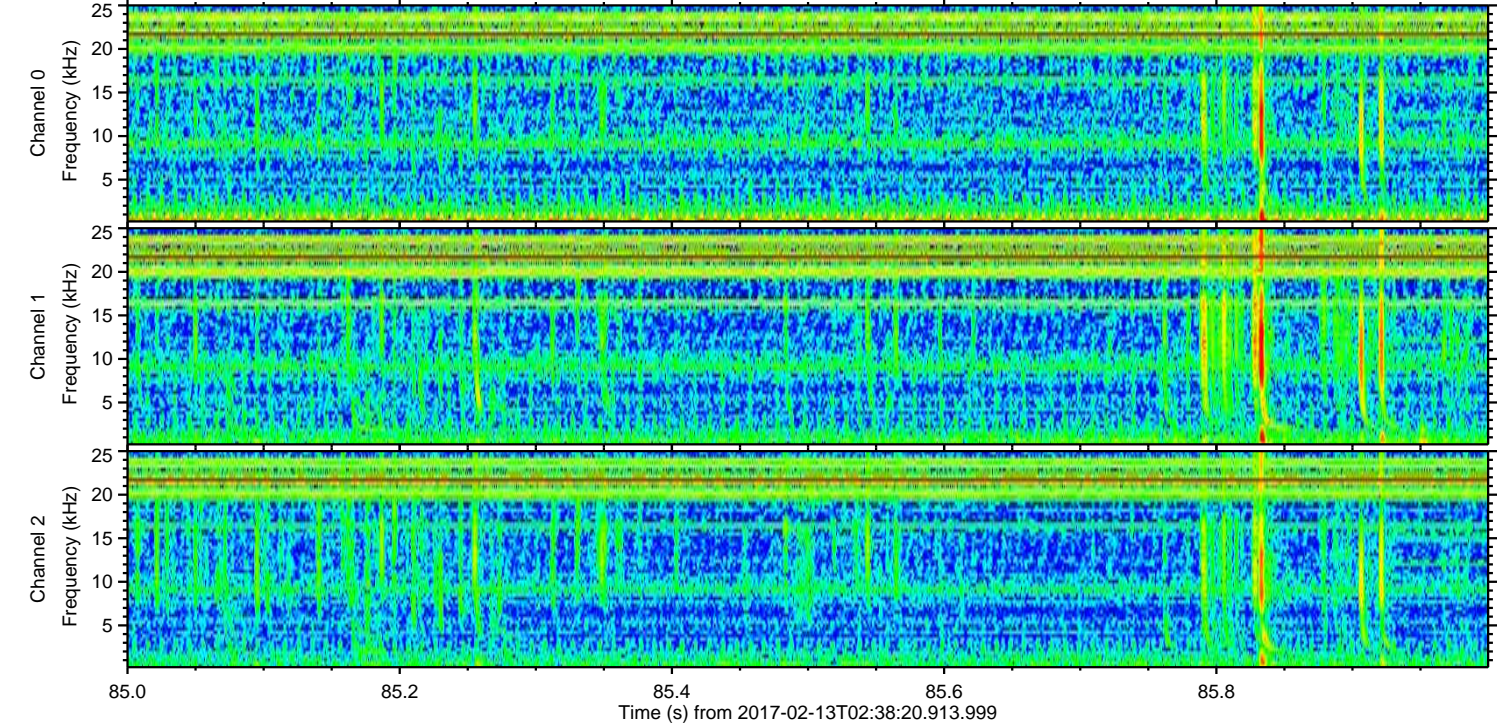
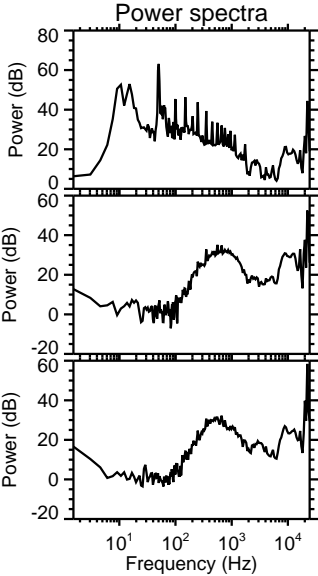
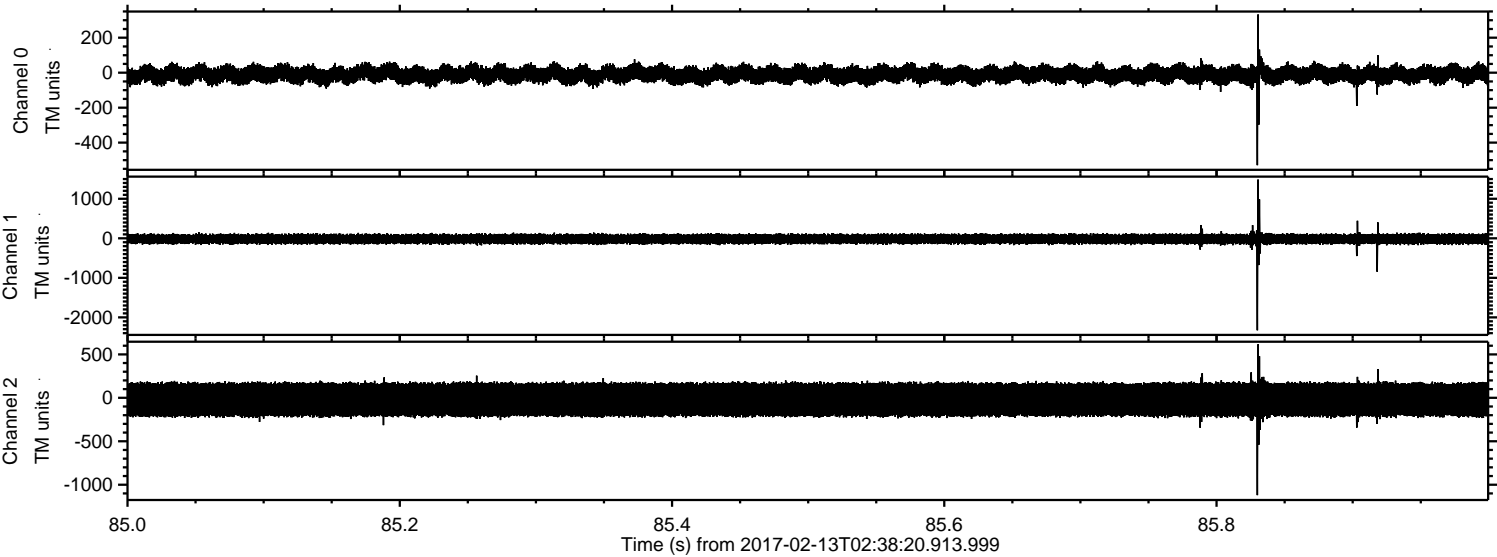

Processed Mon Feb 13 03:46:12 2017 by ELM ver.2012-10-06 from 001__elm20170213_023819__dat00.bin

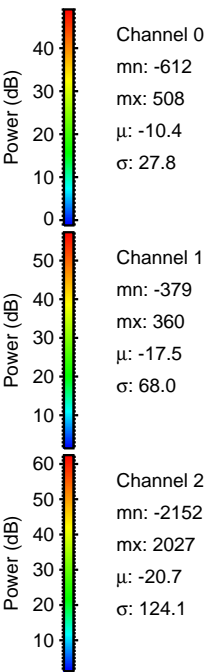
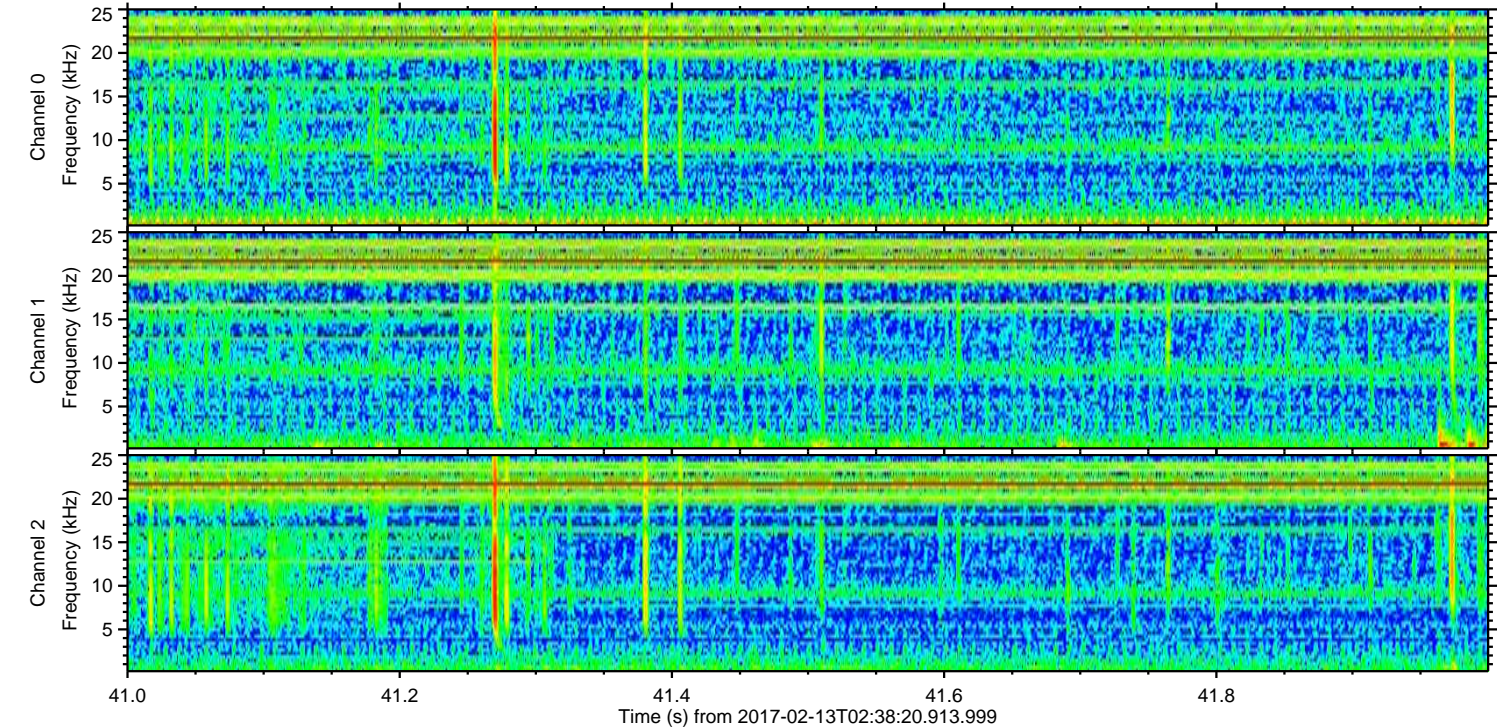
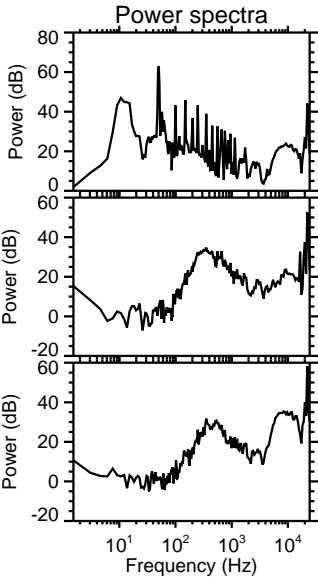
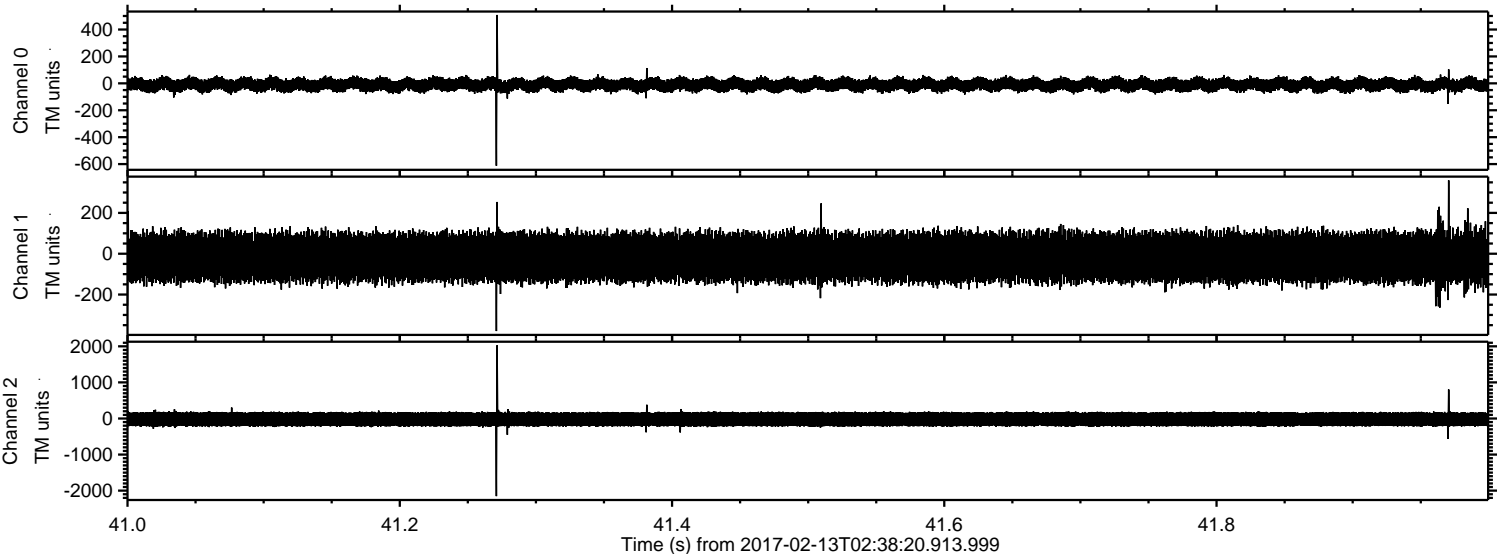

ELMAVAN 3D WAVEFORMS (Measured data sampled at 50 kHz) 51000 packets of 144 samples from 2017-02-13T02:38:20.913.999. Part 146/147

Processed Mon Feb 13 03:46:13 2017 by ELM ver.2012-10-06 from 001__elm20170213_023819__dat00.bin

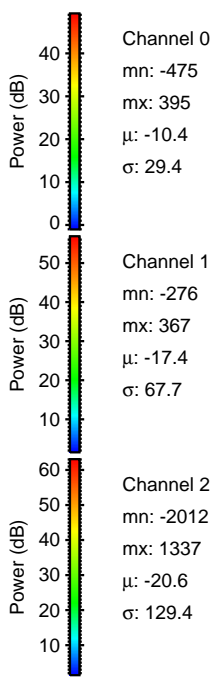
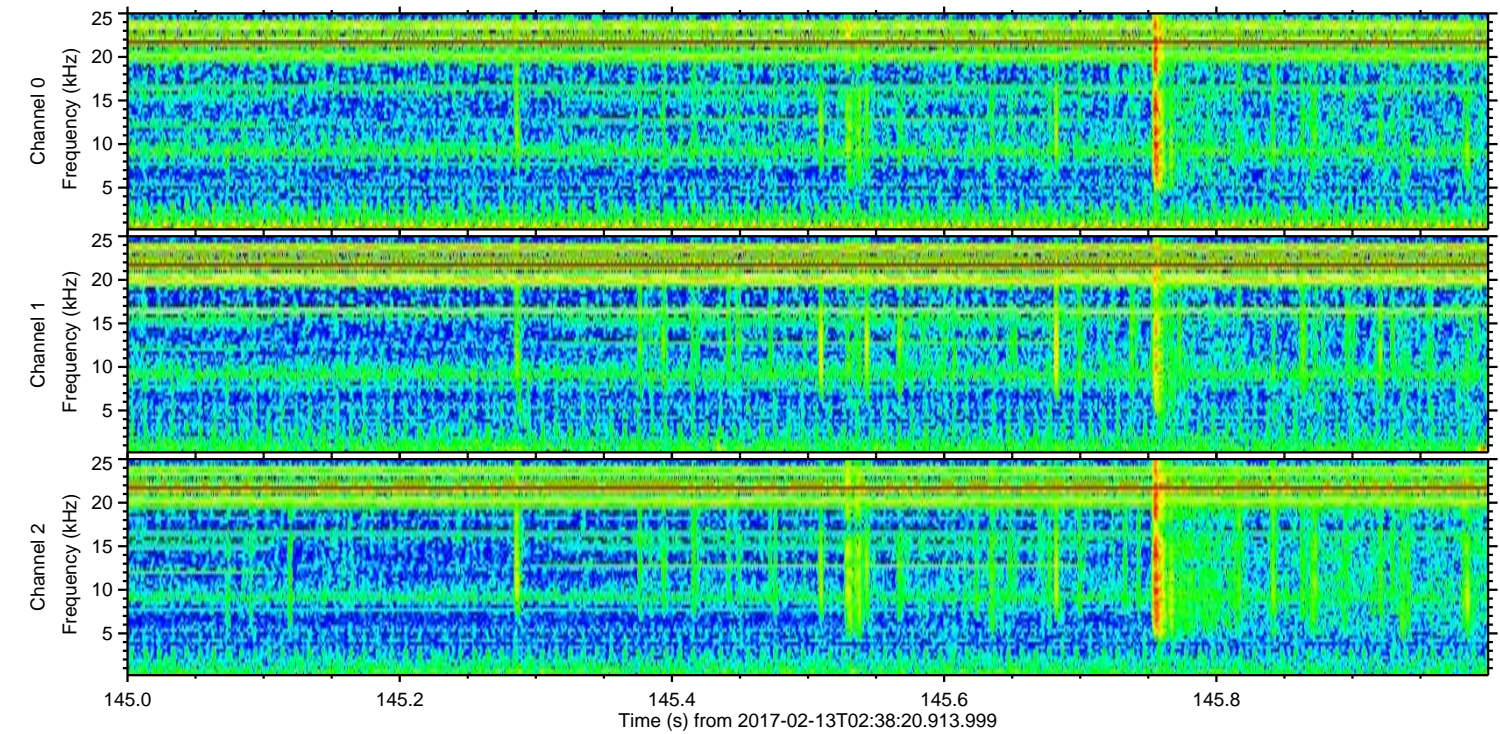
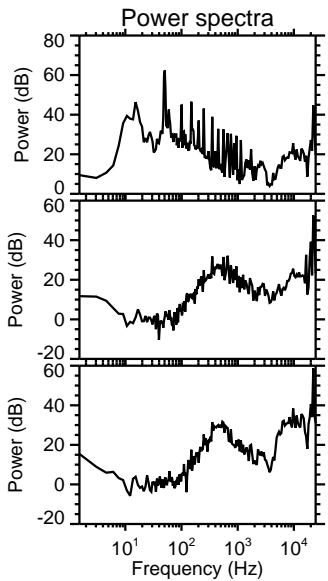
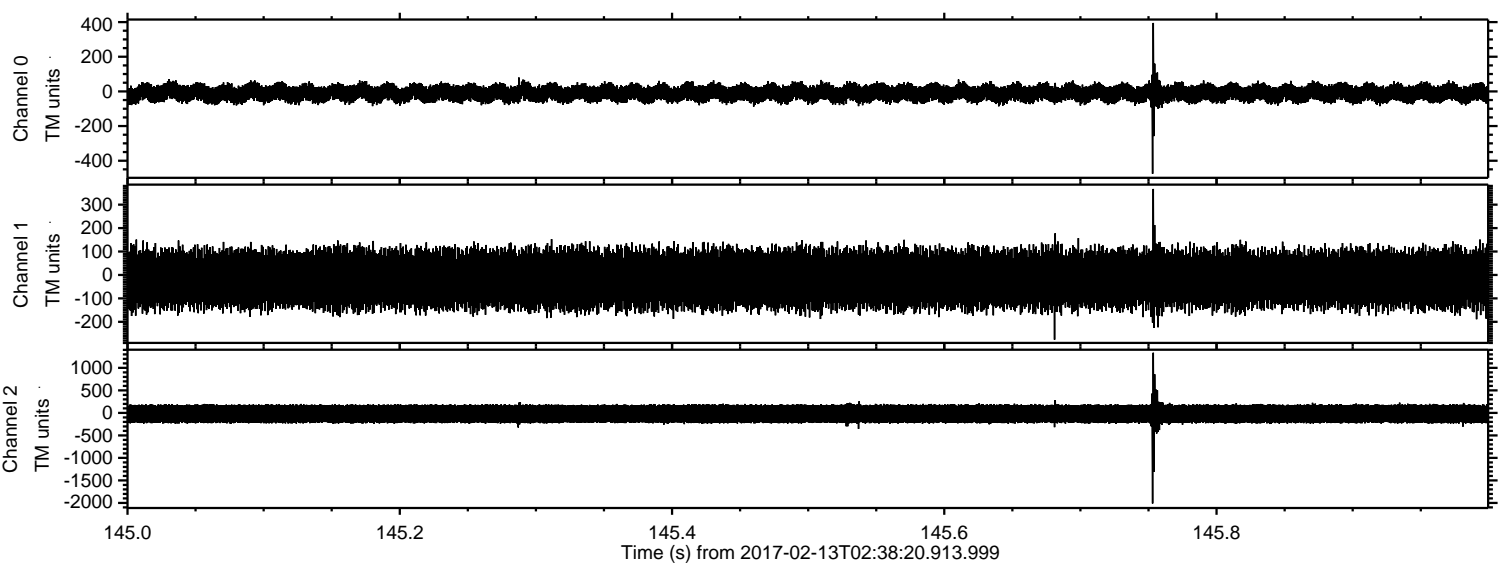

Channel 0
mn: -475
mx: 395
 μ : -10.4
 σ : 29.4

Channel 1
mn: -276
mx: 367
 μ : -17.4
 σ : 67.7

Channel 2
mn: -2012
mx: 1337
 μ : -20.6
 σ : 129.4

Processed Mon Feb 13 03:46:14 2017 by ELM ver.2012-10-06 from 001__elm20170213_023819__dat00.bin

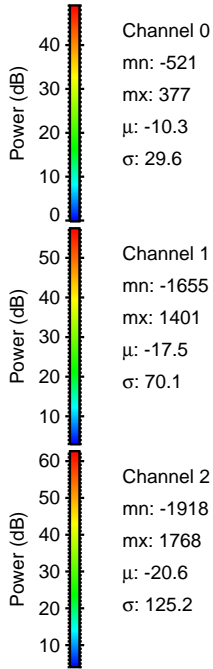
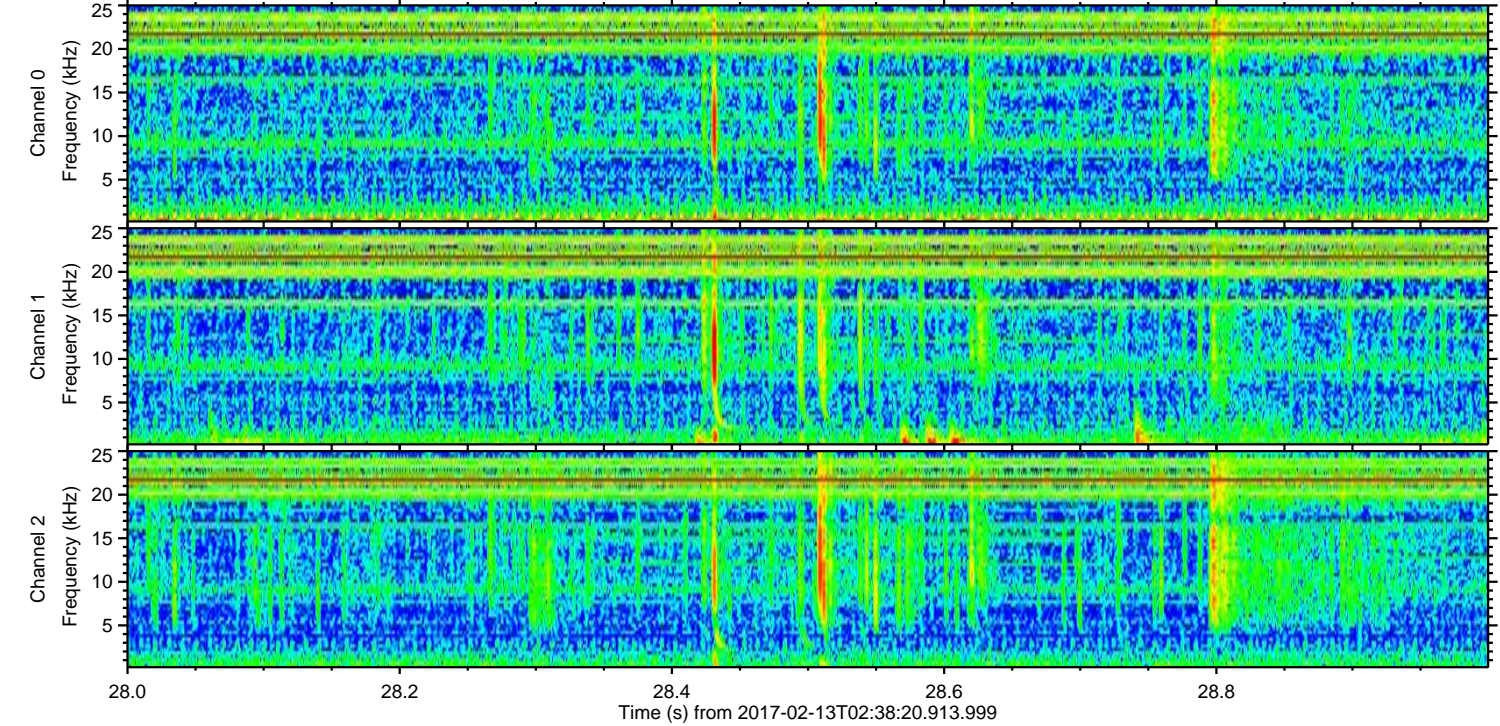
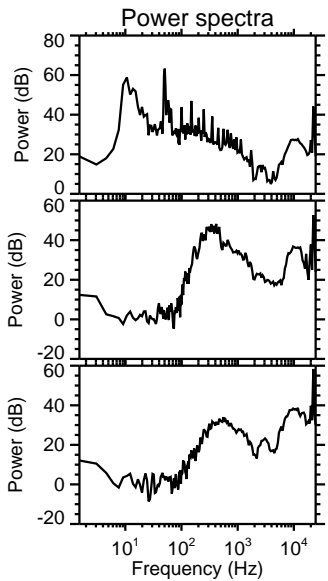
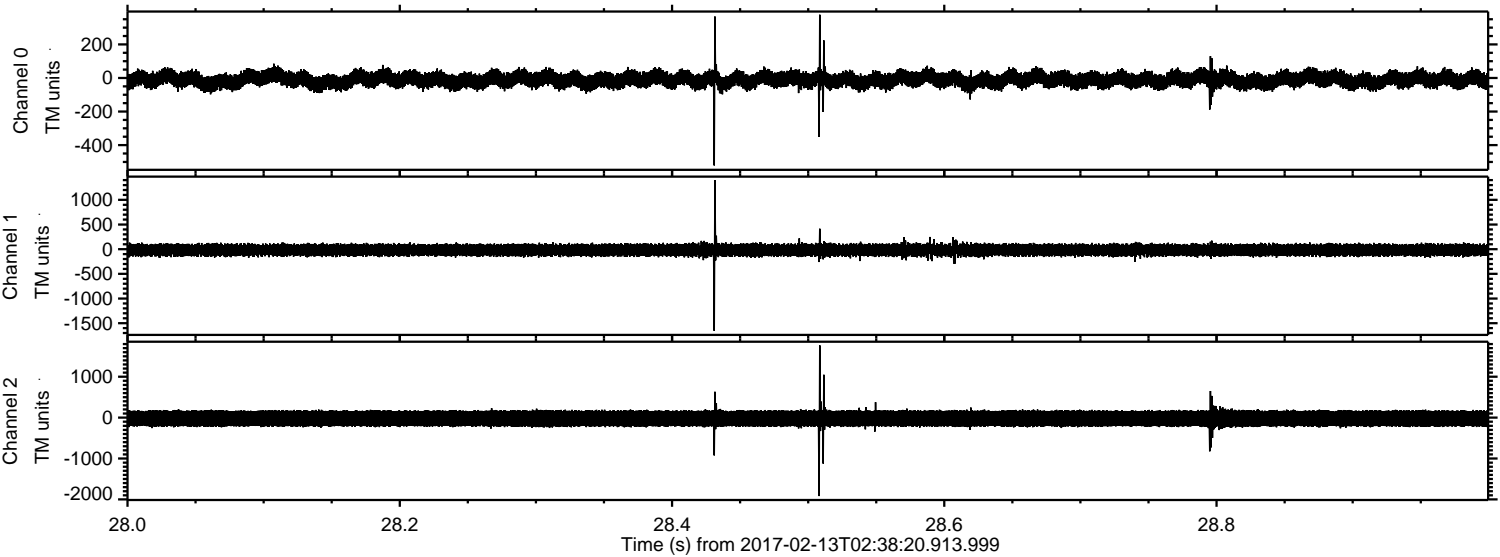

ELMAVAN 3D WAVEFORMS (Measured data sampled at 50 kHz) 51000 packets of 144 samples from 2017-02-13T02:38:20.913.999. Part 21/147

Processed Mon Feb 13 03:46:15 2017 by ELM ver.2012-10-06 from 001__elm20170213_023819__dat00.bin

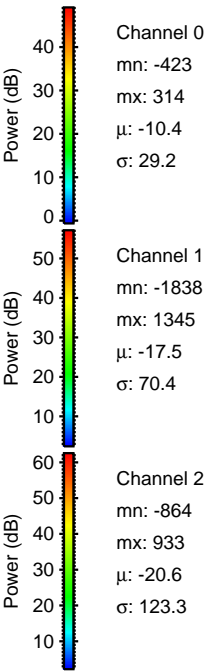
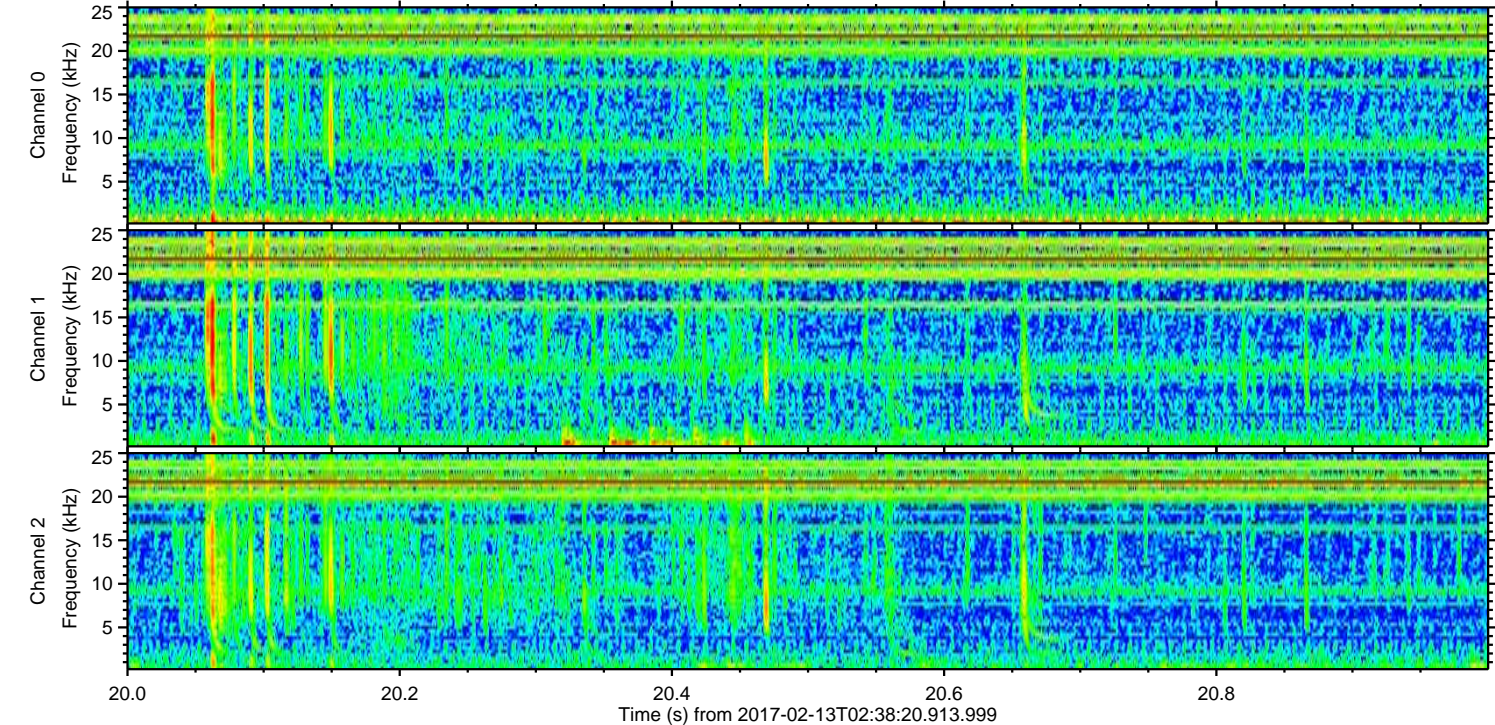
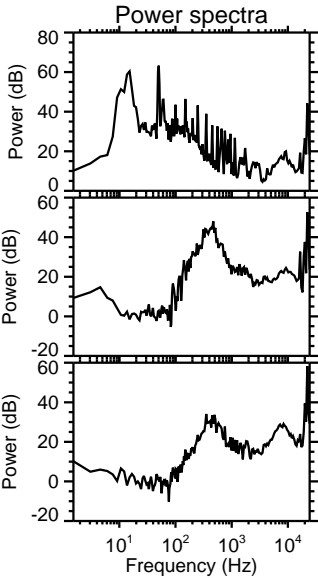
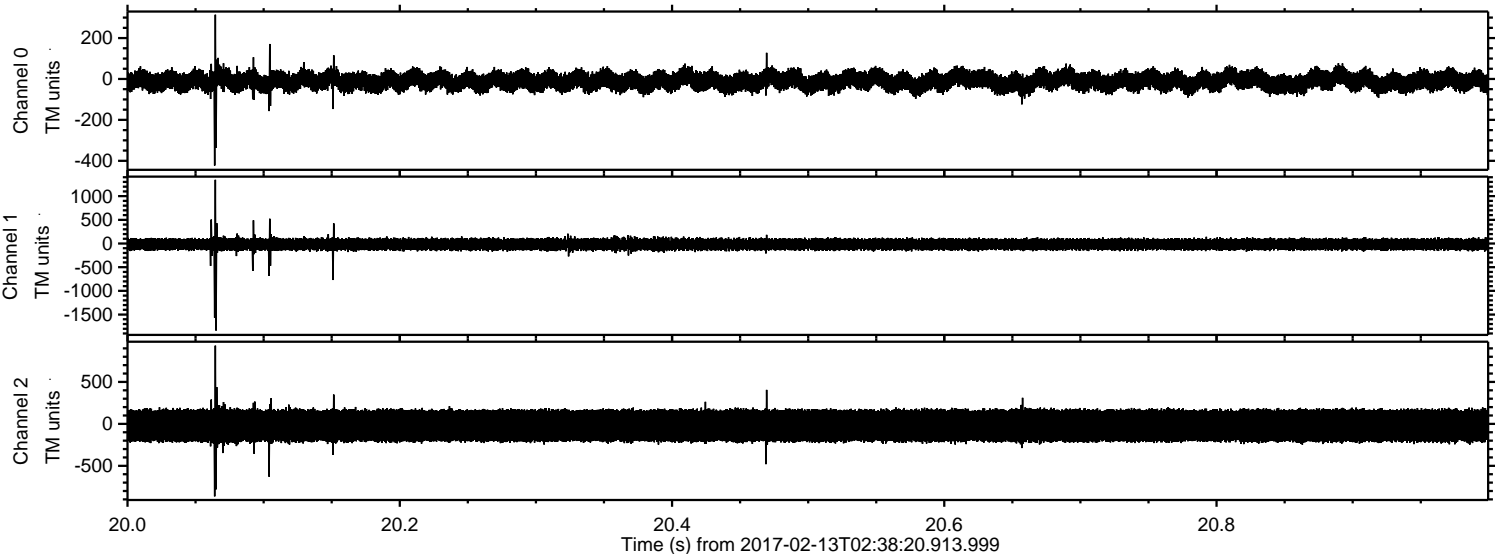

ELMAVAN 3D WAVEFORMS (Measured data sampled at 50 kHz) 51000 packets of 144 samples from 2017-02-13T02:38:20.913.999. Part 26/147

Processed Mon Feb 13 03:46:16 2017 by ELM ver.2012-10-06 from 001__elm20170213_023819__dat00.bin

