

# ELMAVAN 3D WAVEFORMS (Measured data sampled at 50 kHz) 51000 packets of 144 samples from 2017-02-13T02:33:20.705.999.

Processed Mon Feb 13 03:40:40 2017 by ELM ver.2012-10-06 from 001\_\_elm20170213\_023319\_\_dat00.bin

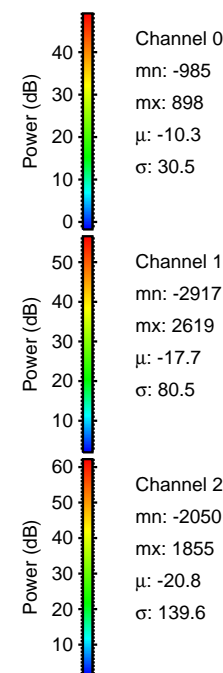
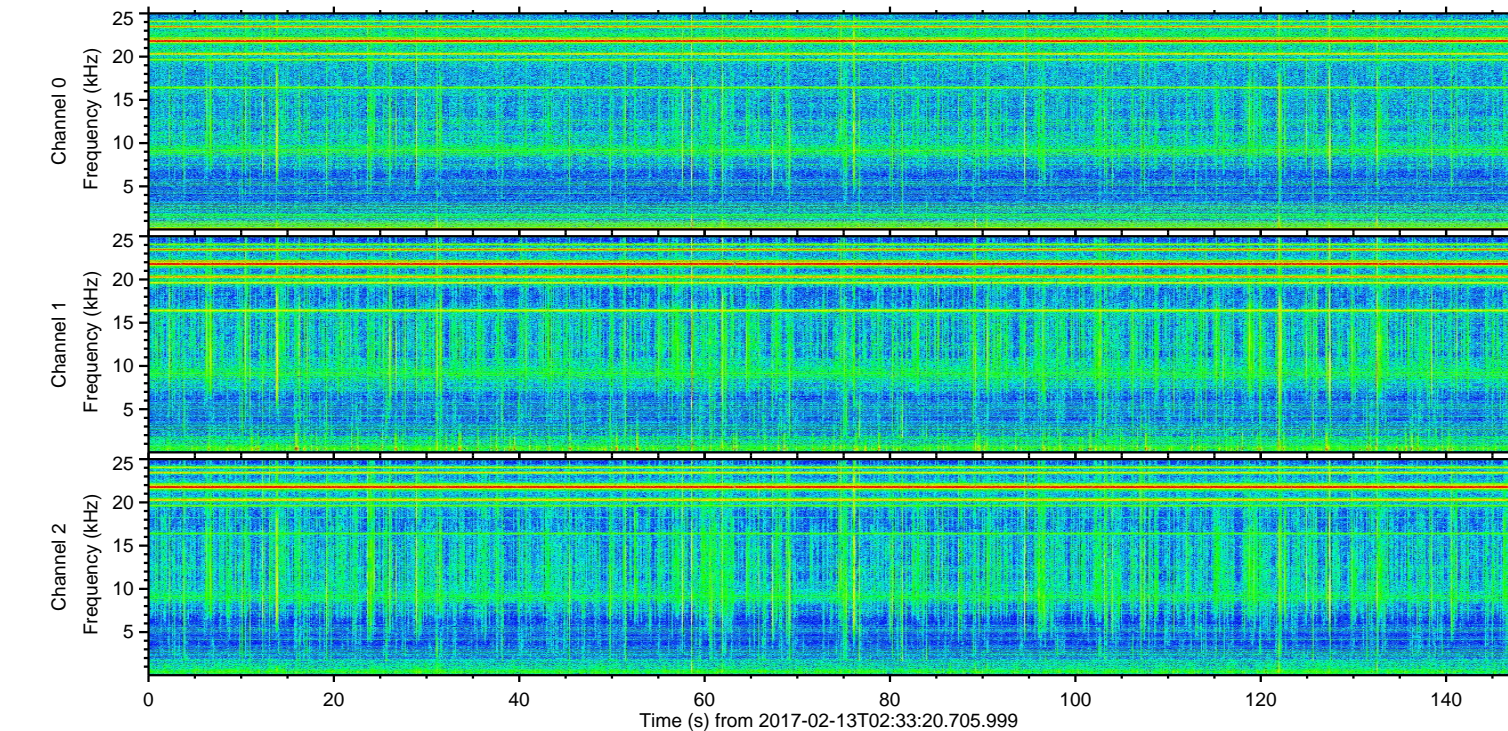
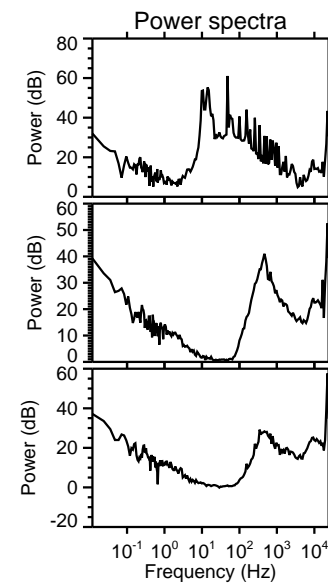
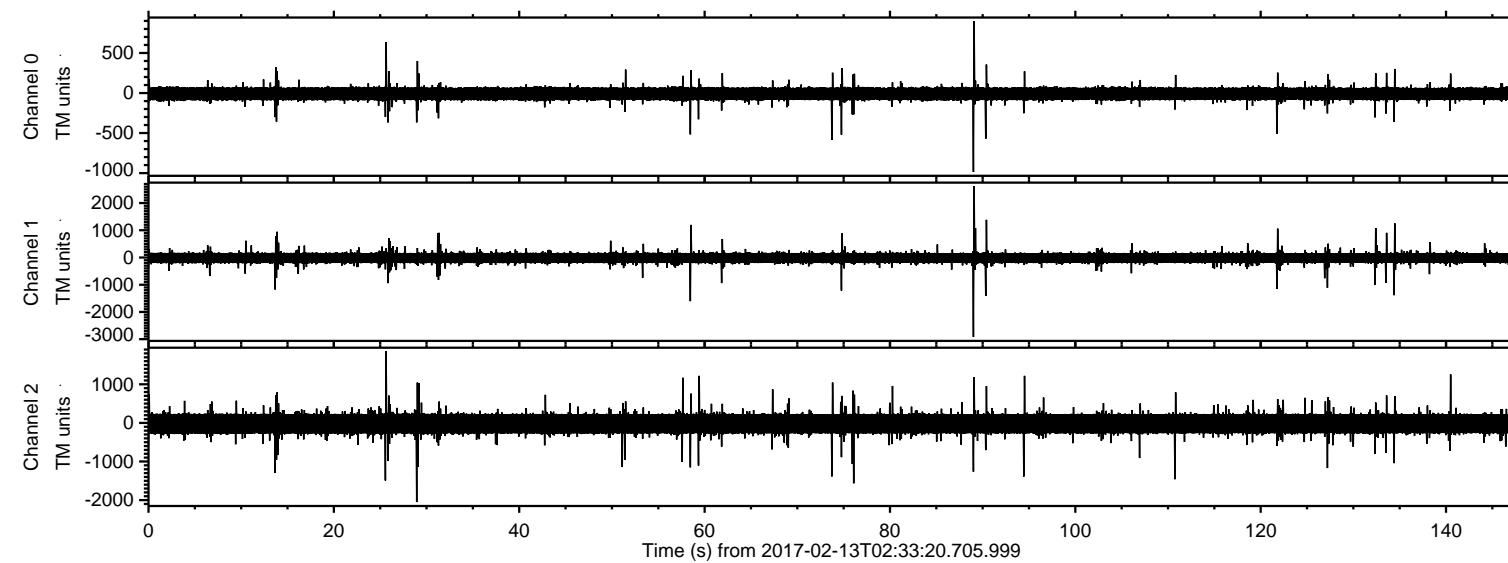

Channel 0  
mn: -985  
mx: 898  
 $\mu$ : -10.3  
 $\sigma$ : 30.5

Channel 1  
mn: -2917  
mx: 2619  
 $\mu$ : -17.7  
 $\sigma$ : 80.5

Channel 2  
mn: -2050  
mx: 1855  
 $\mu$ : -20.8  
 $\sigma$ : 139.6



Processed Mon Feb 13 03:40:51 2017 by ELM ver.2012-10-06 from 001\_\_elm20170213\_023319\_\_dat00.bin

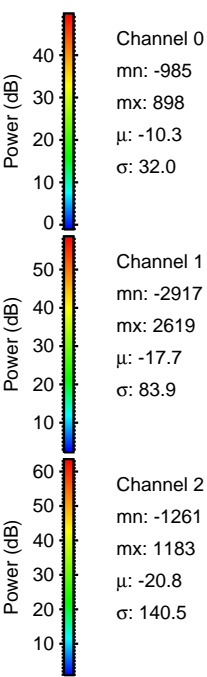
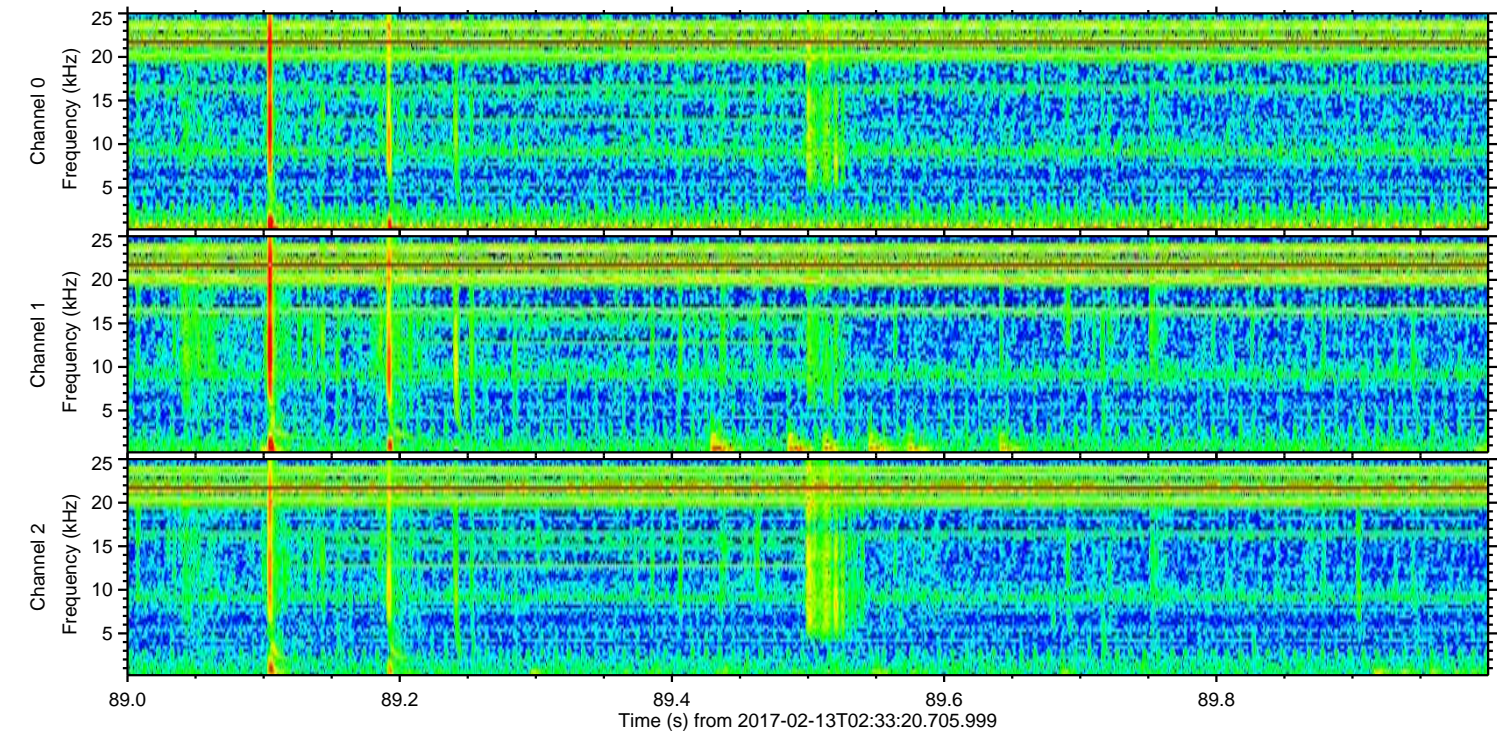
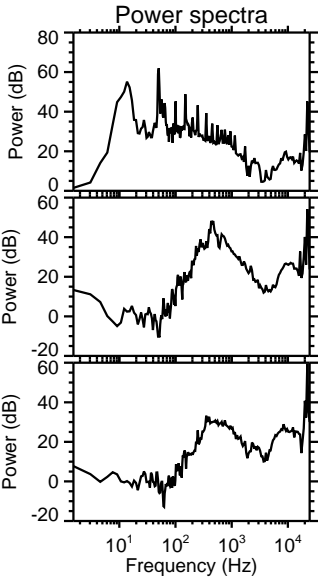
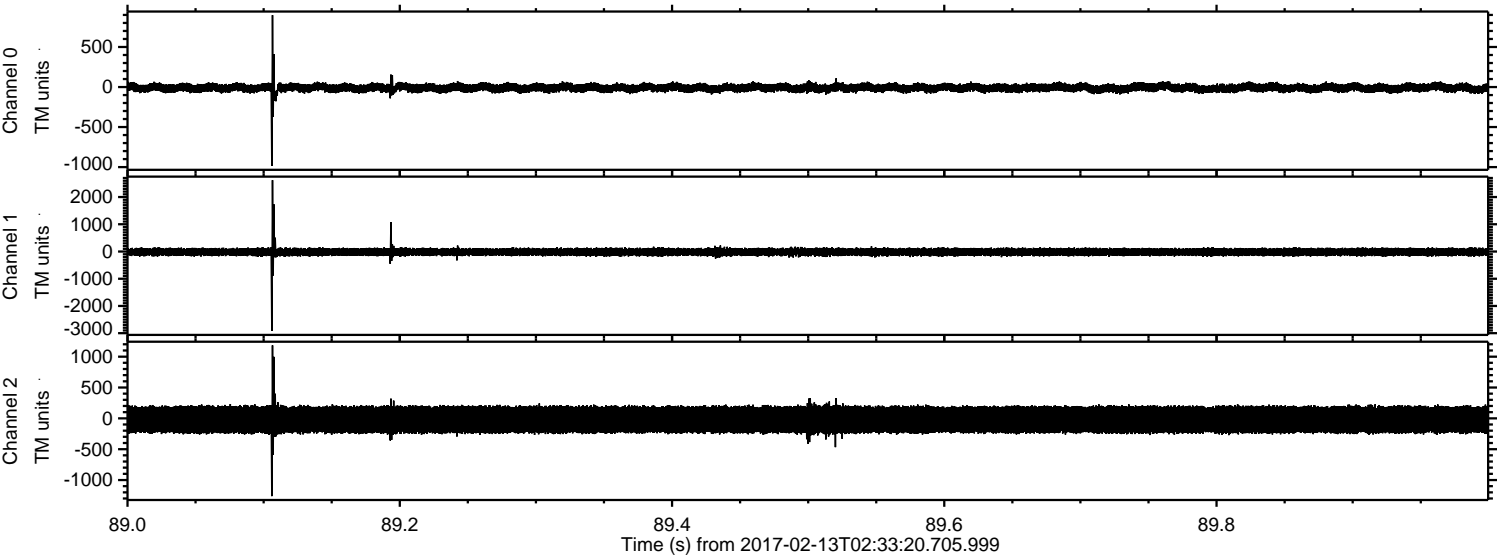



Processed Mon Feb 13 03:40:52 2017 by ELM ver.2012-10-06 from 001\_\_elm20170213\_023319\_\_dat00.bin

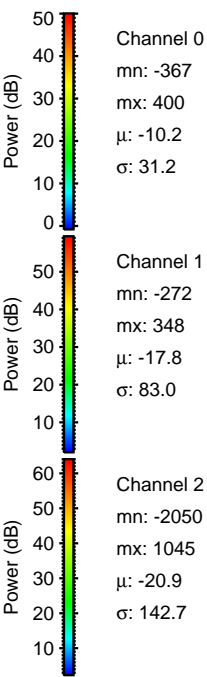
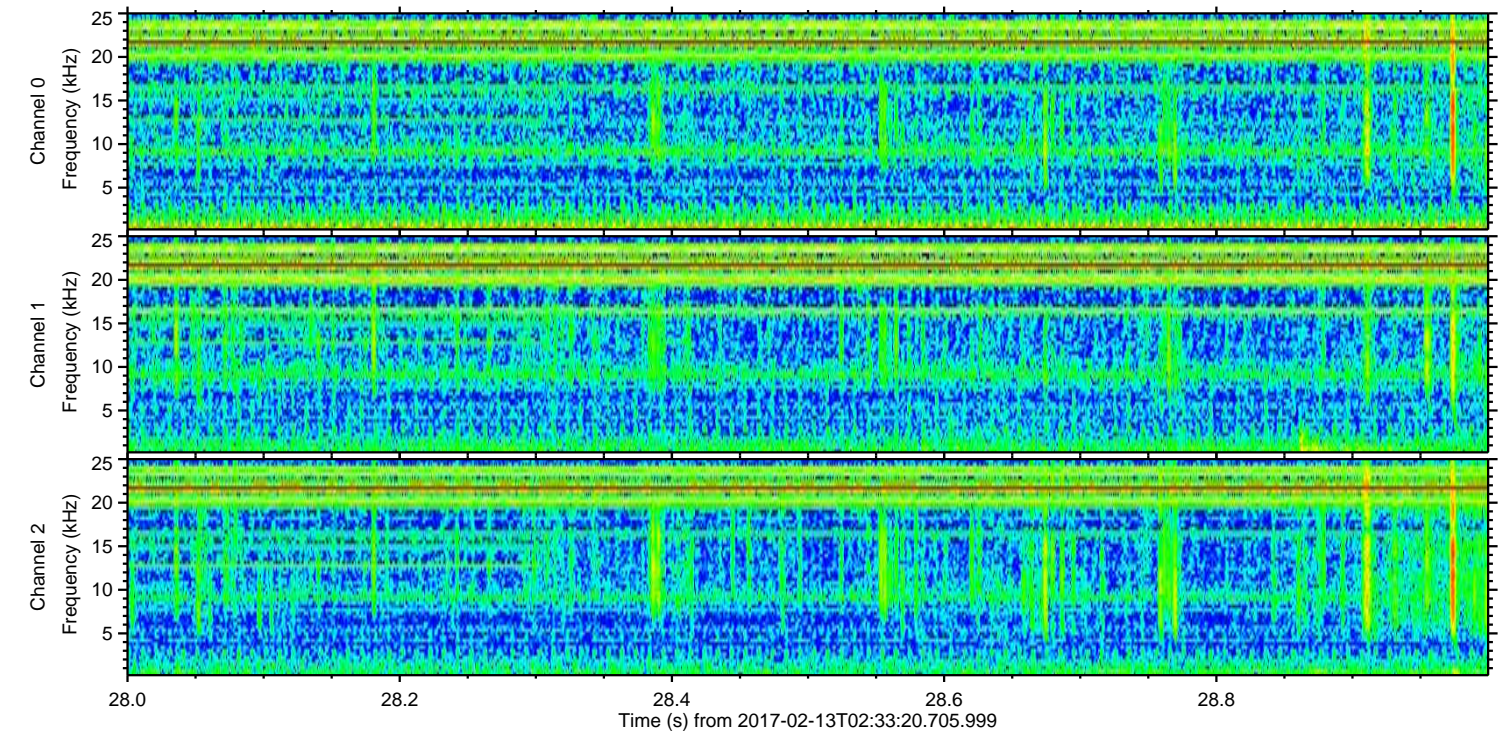
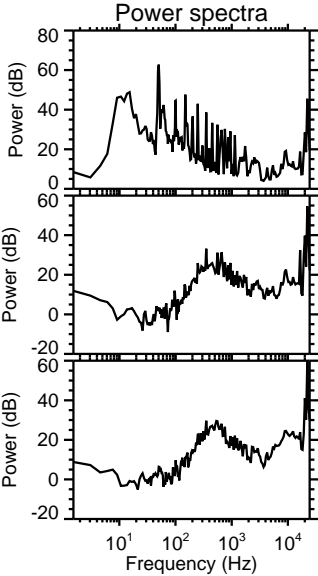
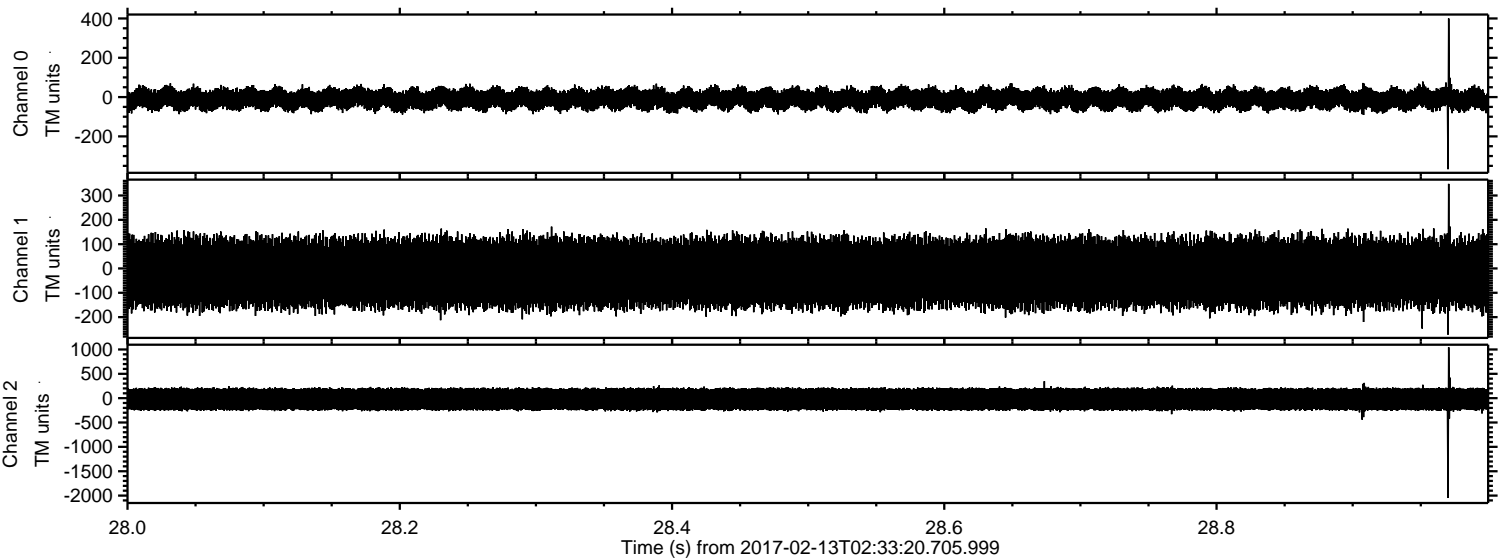



Processed Mon Feb 13 03:40:53 2017 by ELM ver.2012-10-06 from 001\_\_elm20170213\_023319\_\_dat00.bin

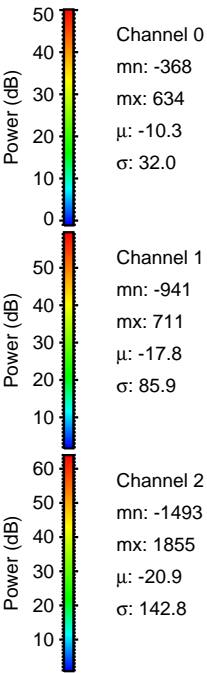
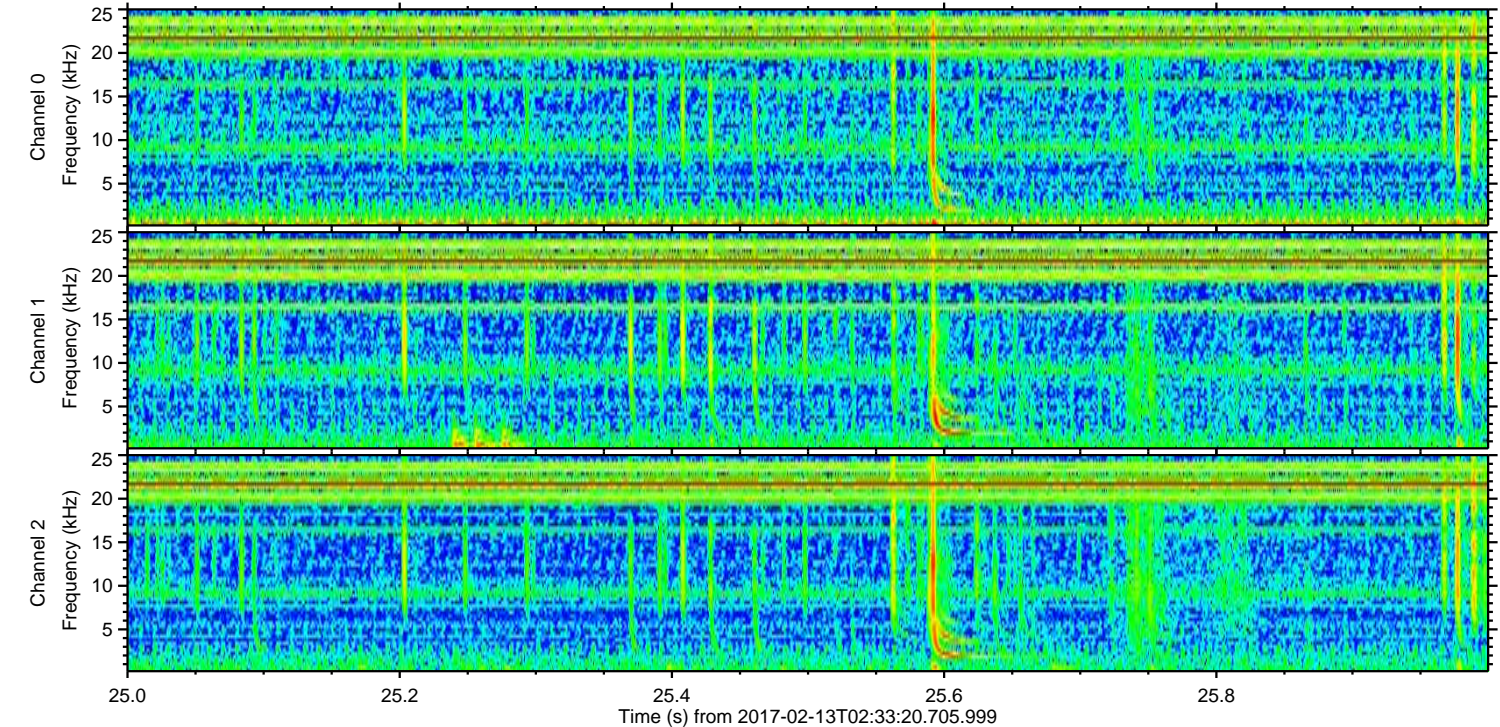
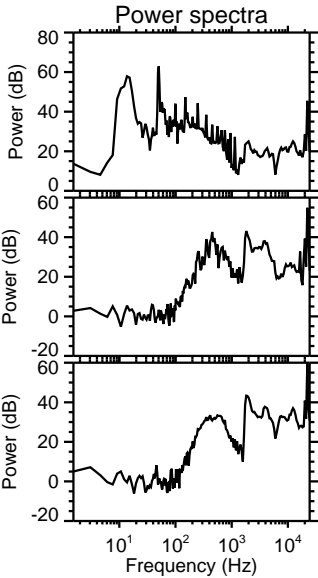
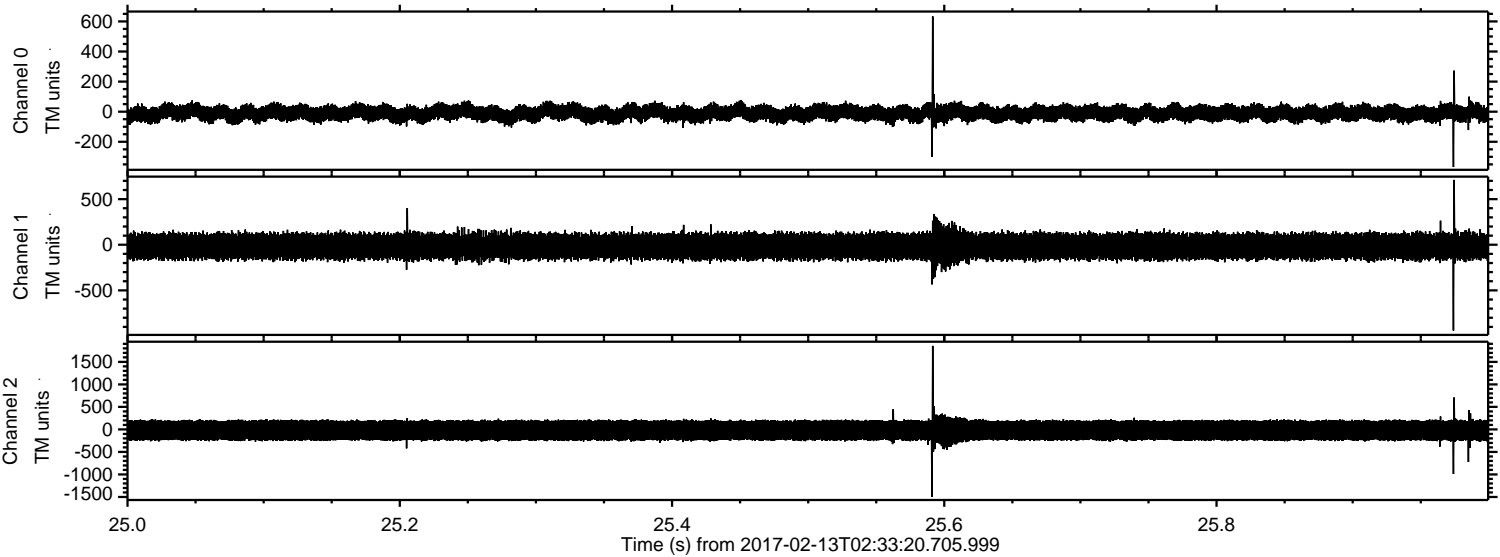

Channel 0  
mn: -368  
mx: 634  
 $\mu$ : -10.3  
 $\sigma$ : 32.0

Channel 1  
mn: -941  
mx: 711  
 $\mu$ : -17.8  
 $\sigma$ : 85.9

Channel 2  
mn: -1493  
mx: 1855  
 $\mu$ : -20.9  
 $\sigma$ : 142.8



Processed Mon Feb 13 03:40:54 2017 by ELM ver.2012-10-06 from 001\_\_elm20170213\_023319\_\_dat00.bin

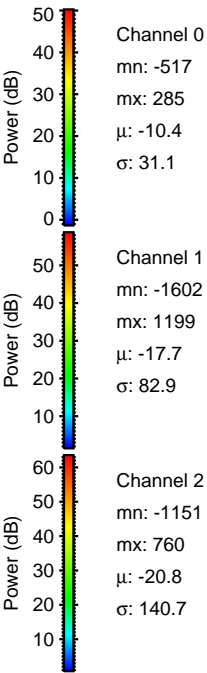
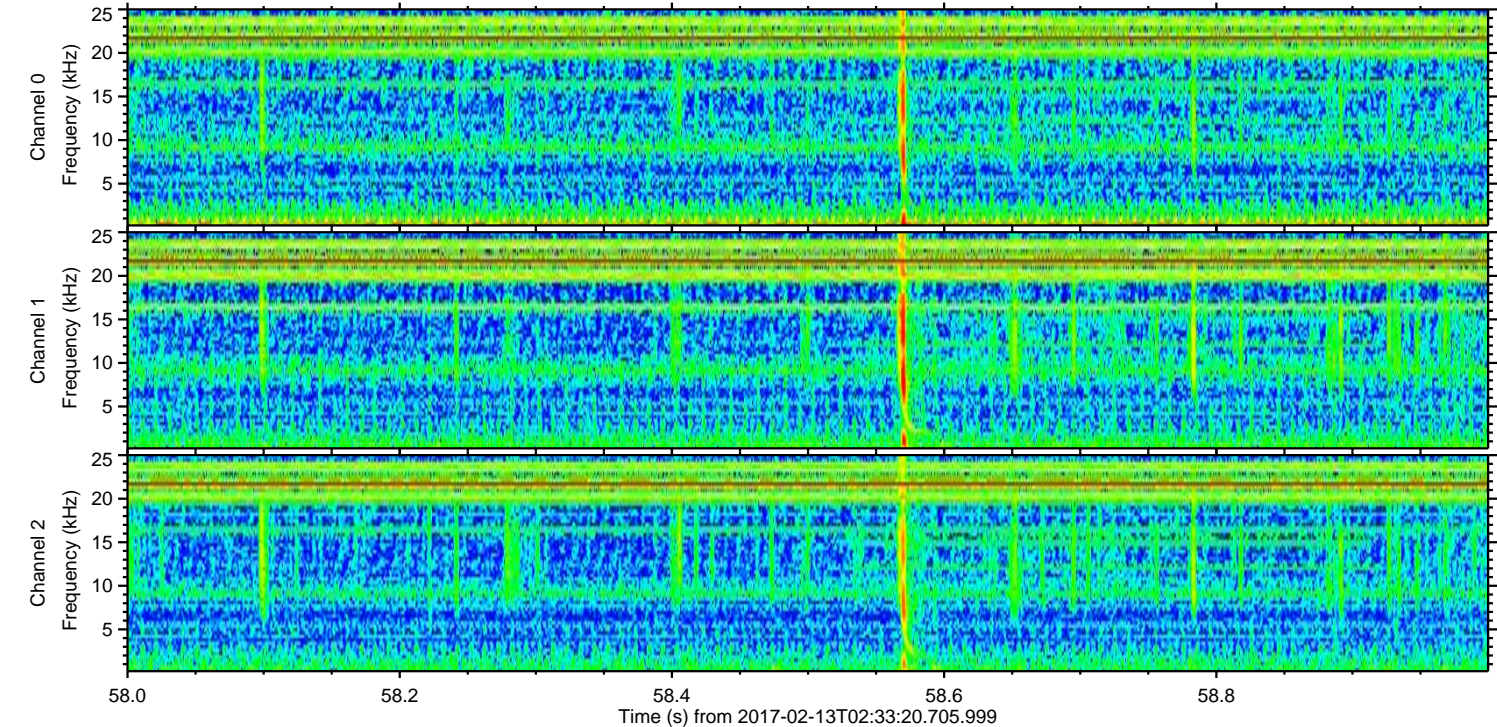
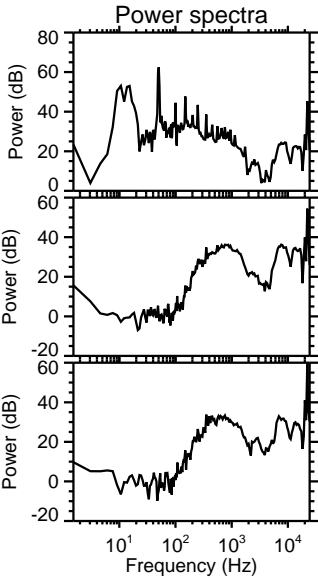
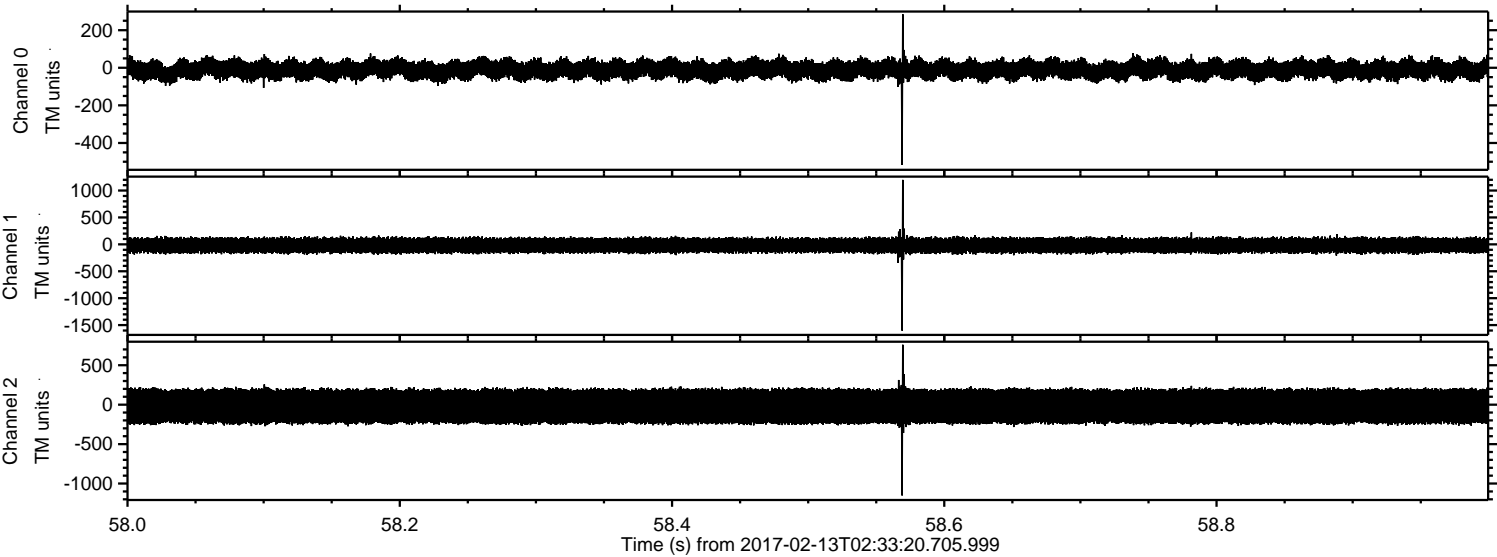



ELMAVAN 3D WAVEFORMS (Measured data sampled at 50 kHz) 51000 packets of 144 samples from 2017-02-13T02:33:20.705.999. Part 77/147

Processed Mon Feb 13 03:40:55 2017 by ELM ver.2012-10-06 from 001\_\_elm20170213\_023319\_\_dat00.bin

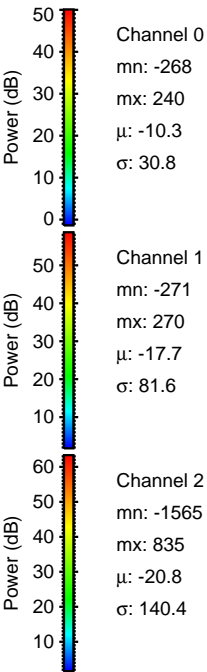
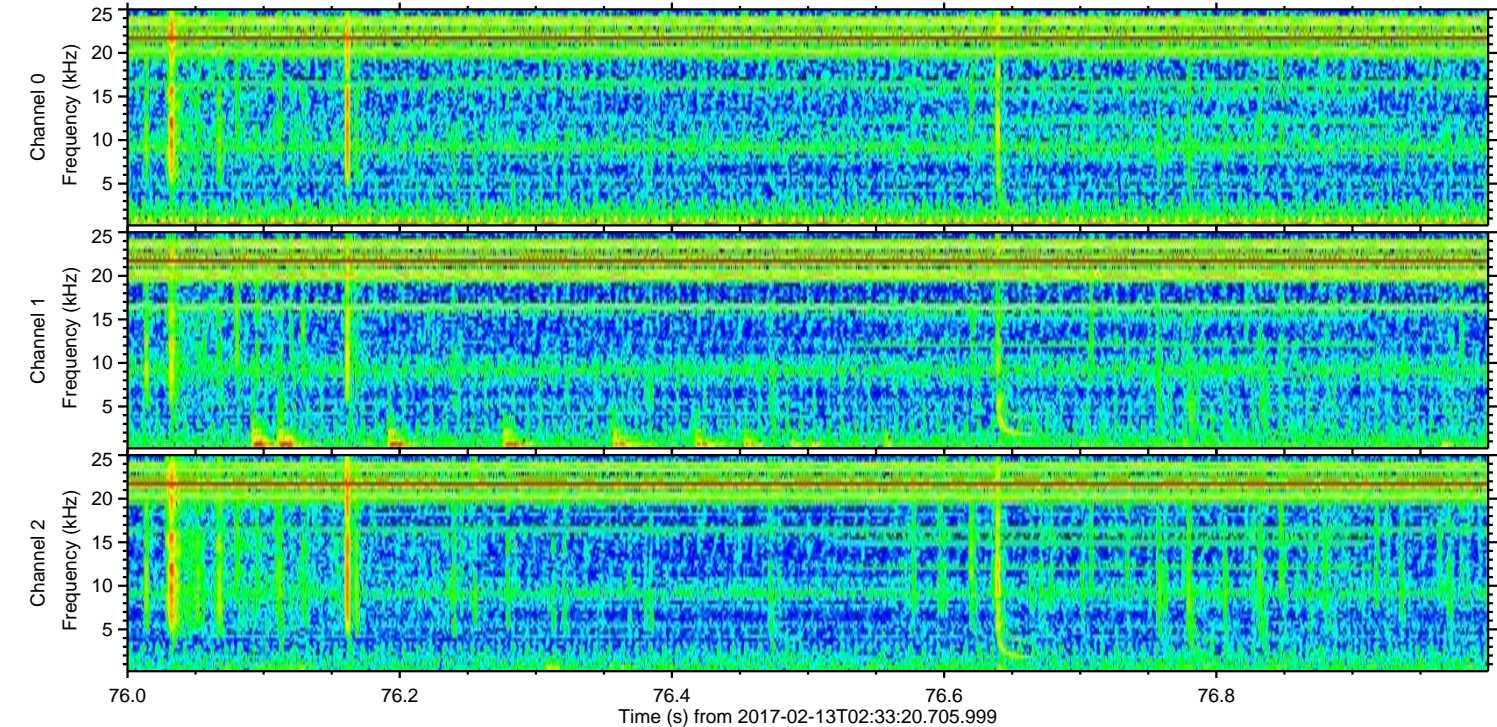
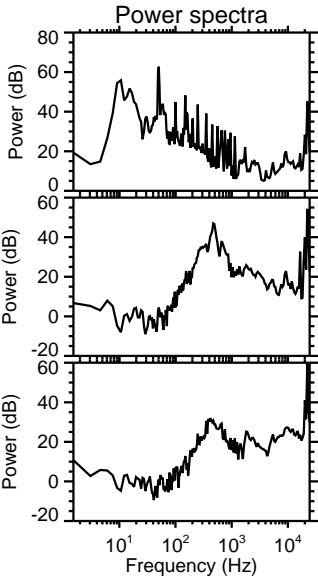
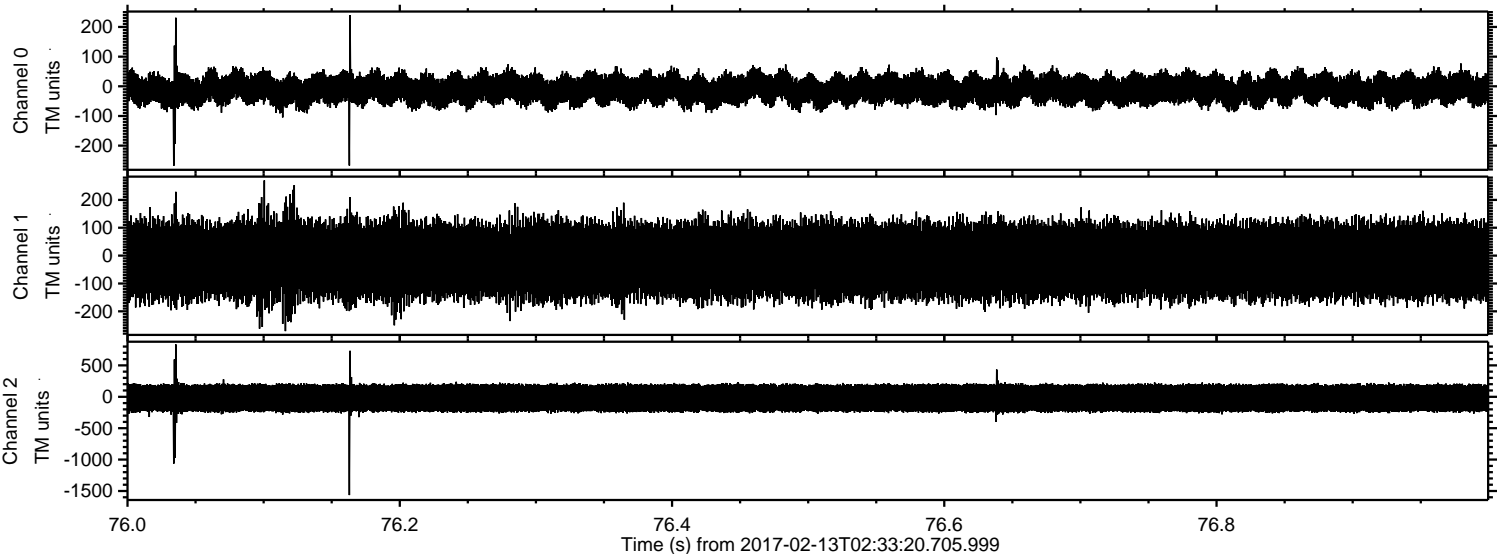



ELMAVAN 3D WAVEFORMS (Measured data sampled at 50 kHz) 51000 packets of 144 samples from 2017-02-13T02:33:20.705.999. Part 111/147

Processed Mon Feb 13 03:40:56 2017 by ELM ver.2012-10-06 from 001\_\_elm20170213\_023319\_\_dat00.bin

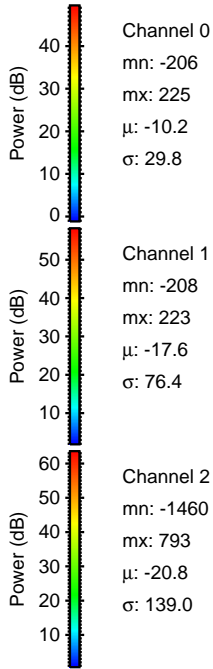
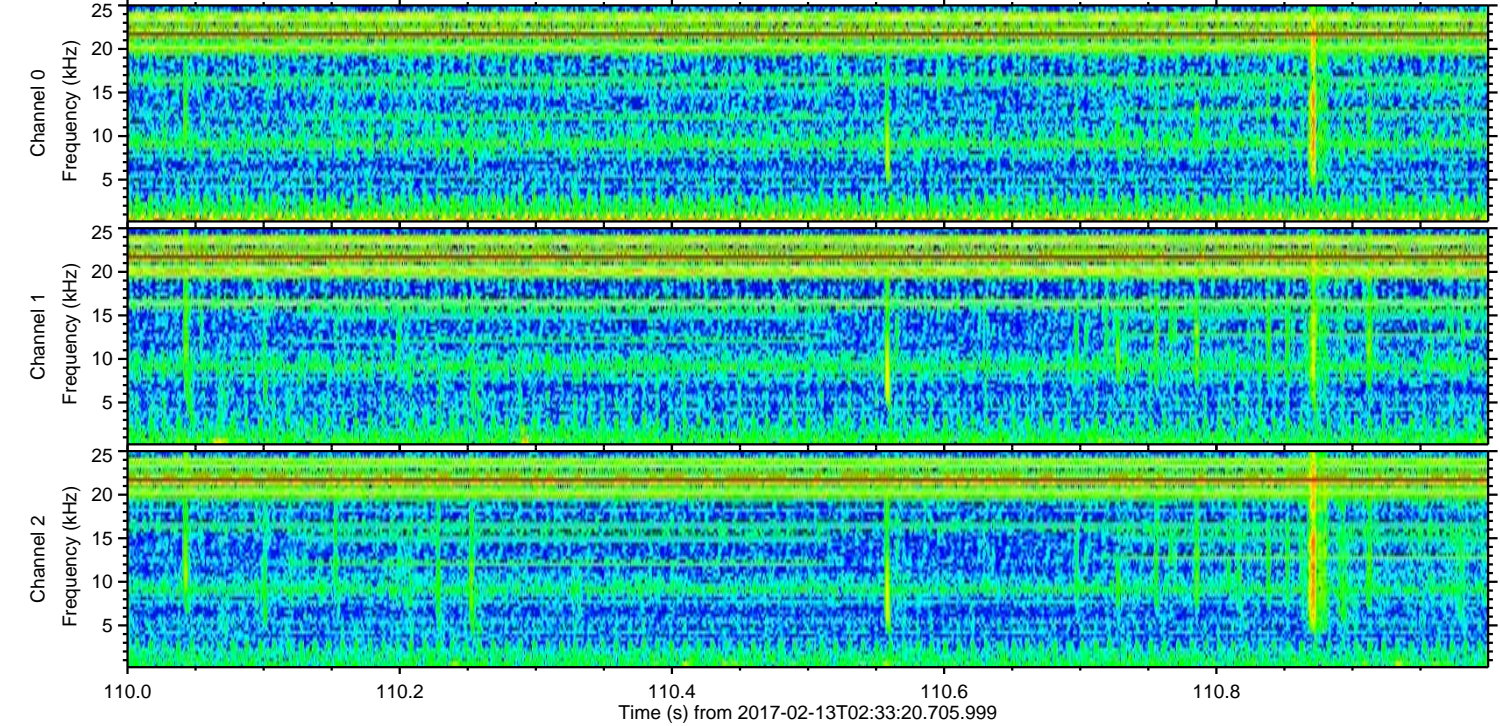
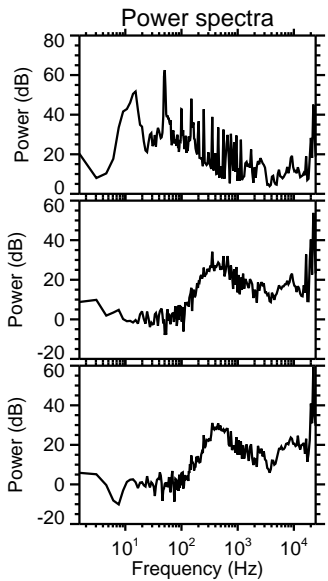
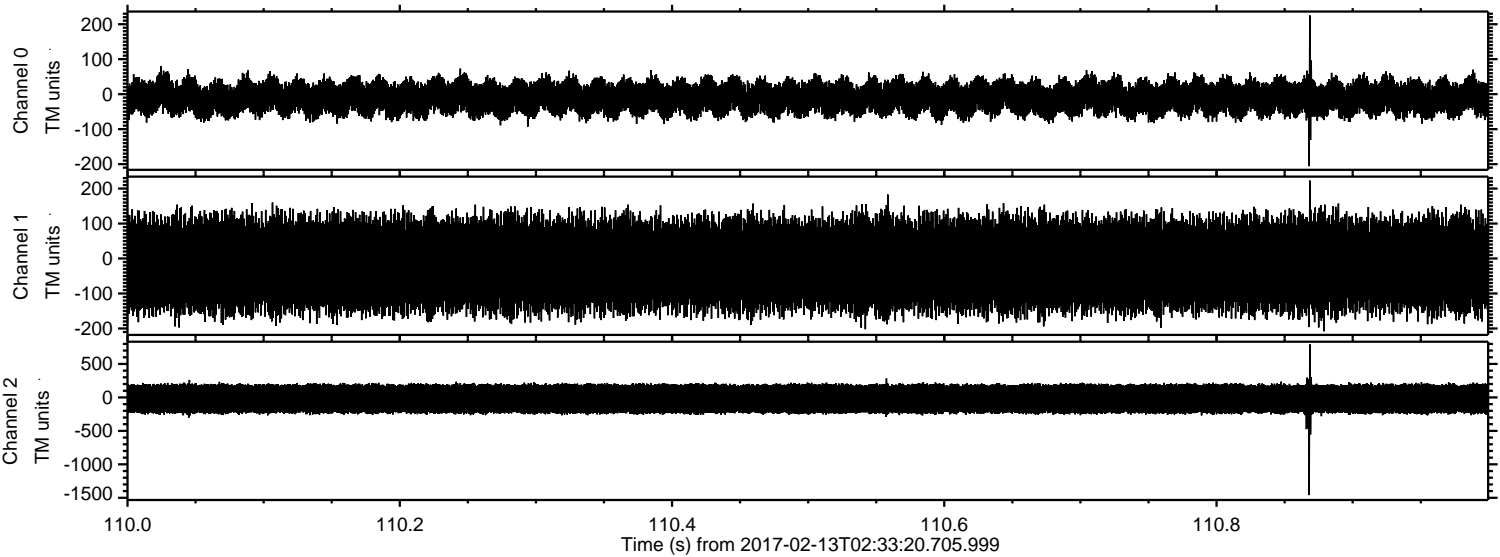

Channel 0  
mn: -206  
mx: 225  
 $\mu$ : -10.2  
 $\sigma$ : 29.8

Channel 1  
mn: -208  
mx: 223  
 $\mu$ : -17.6  
 $\sigma$ : 76.4

Channel 2  
mn: -1460  
mx: 793  
 $\mu$ : -20.8  
 $\sigma$ : 139.0



Processed Mon Feb 13 03:40:57 2017 by ELM ver.2012-10-06 from 001\_\_elm20170213\_023319\_\_dat00.bin

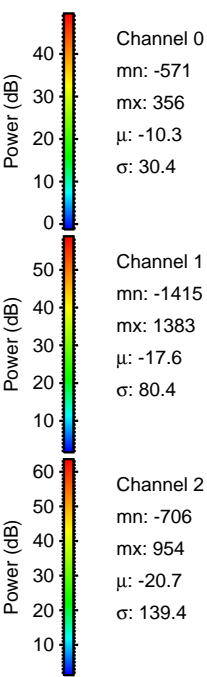
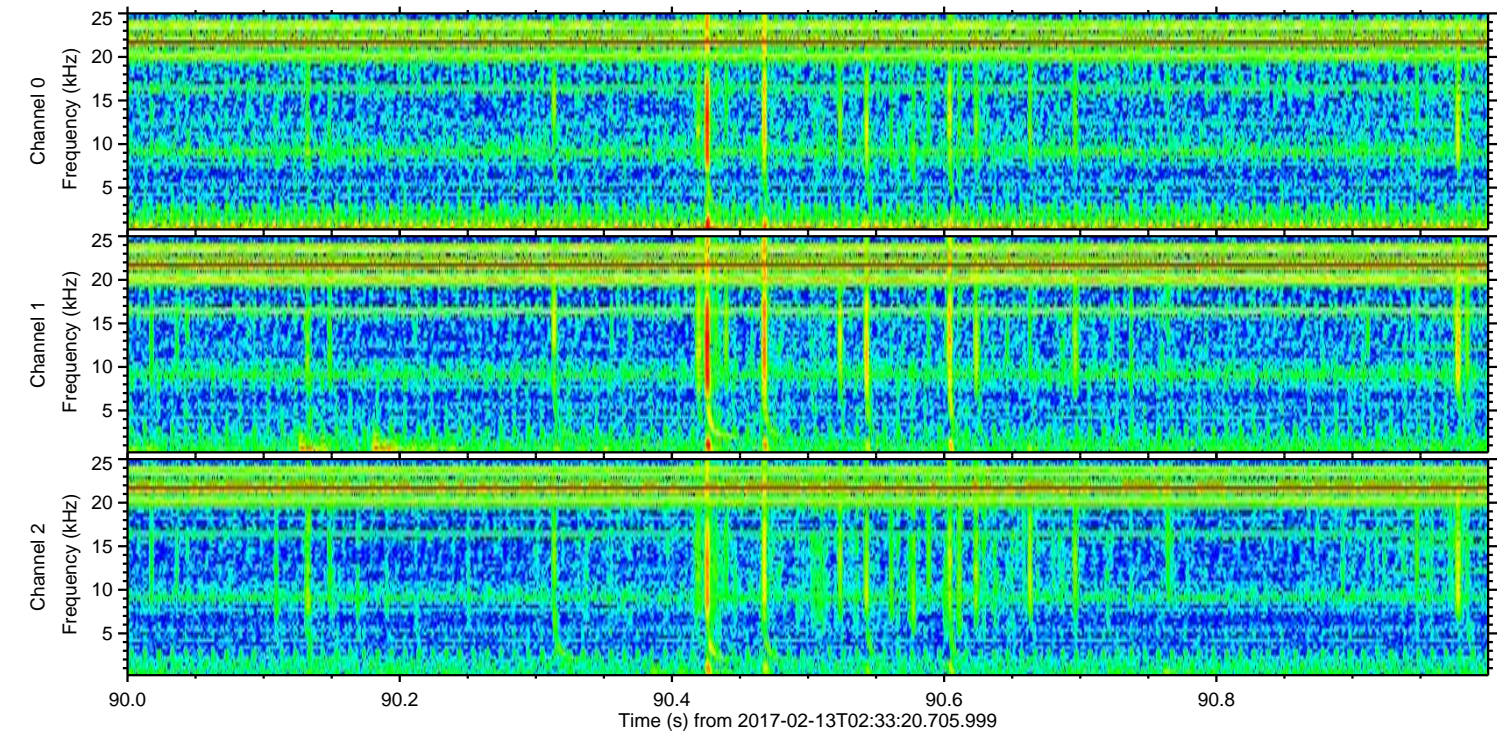
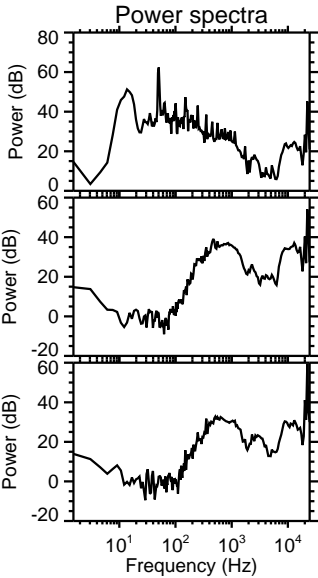
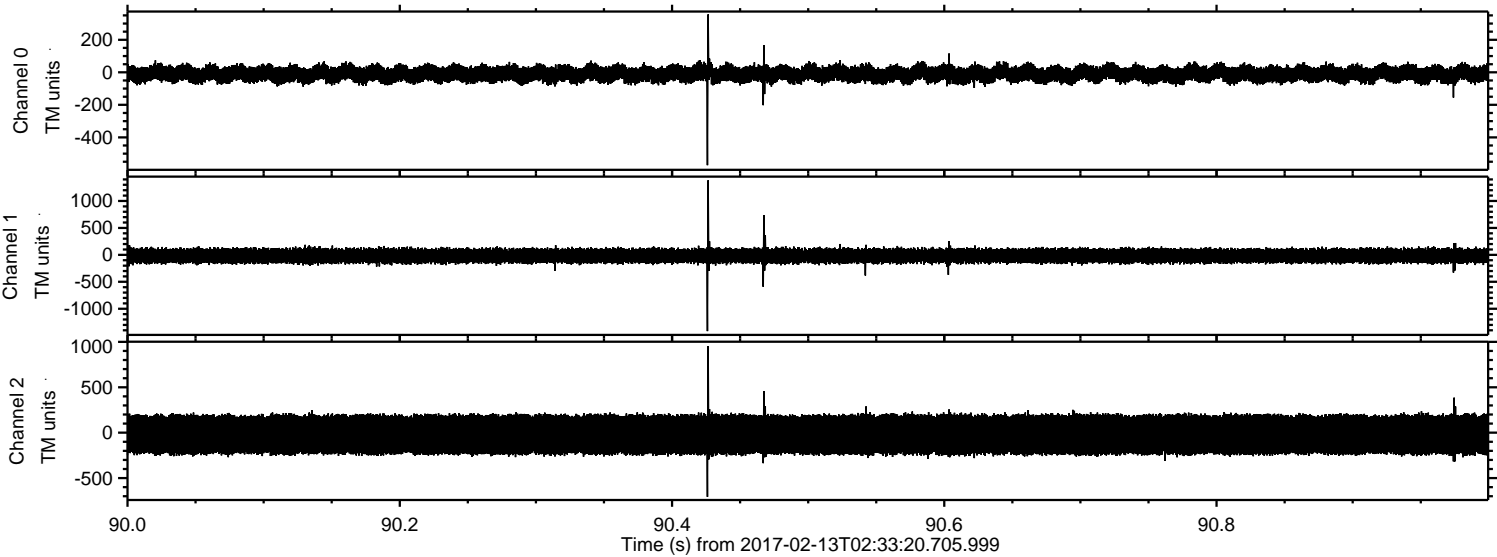



Processed Mon Feb 13 03:40:58 2017 by ELM ver.2012-10-06 from 001\_\_elm20170213\_023319\_\_dat00.bin

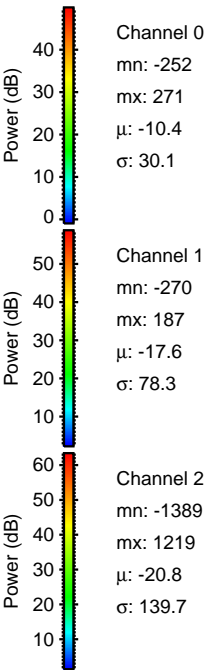
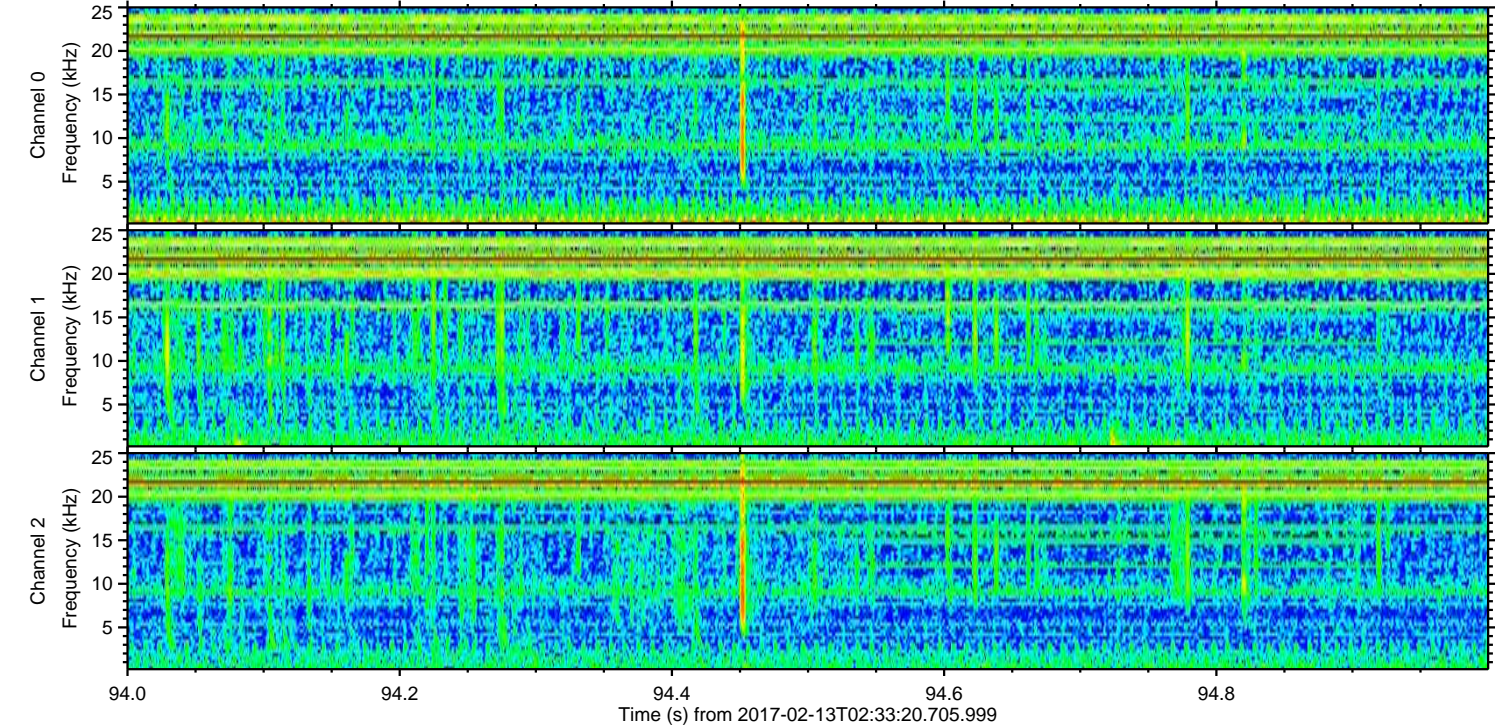
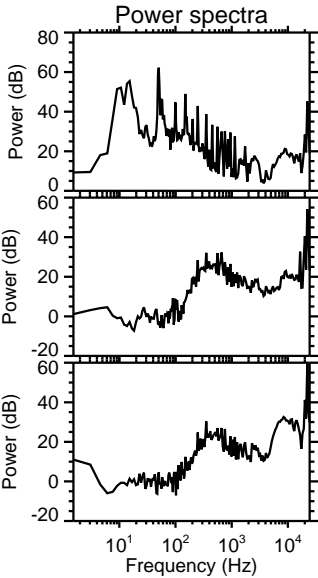
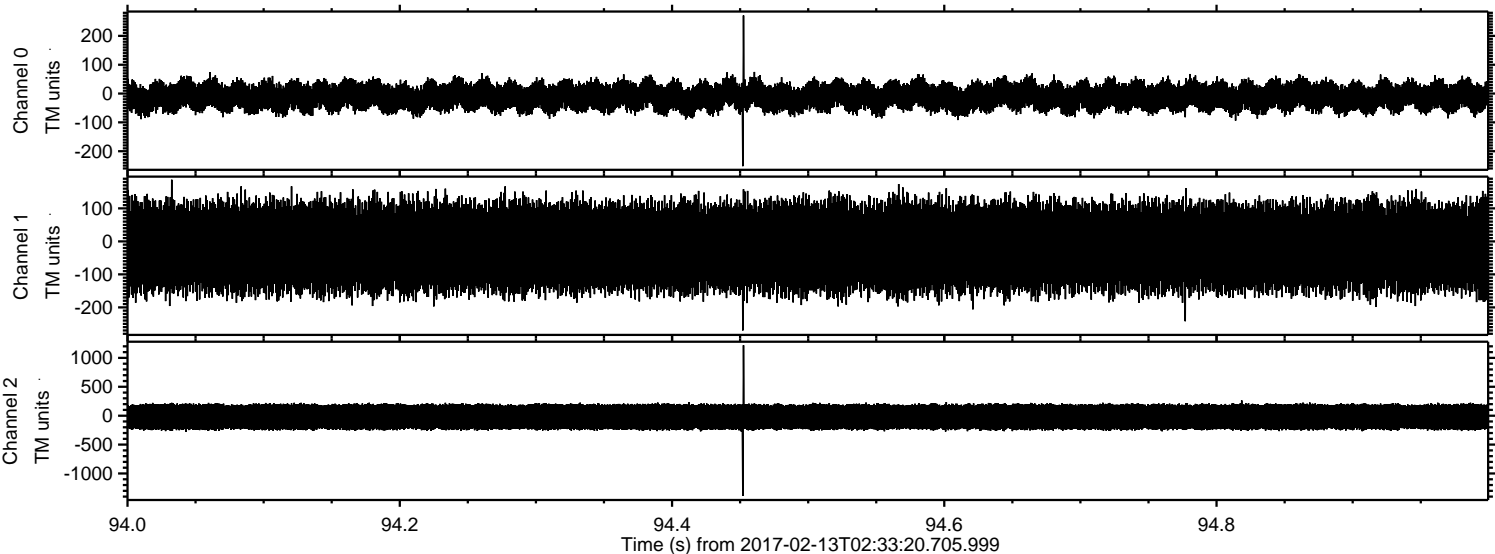

Channel 0  
mn: -252  
mx: 271  
 $\mu$ : -10.4  
 $\sigma$ : 30.1

Channel 1  
mn: -270  
mx: 187  
 $\mu$ : -17.6  
 $\sigma$ : 78.3

Channel 2  
mn: -1389  
mx: 1219  
 $\mu$ : -20.8  
 $\sigma$ : 139.7



ELMAVAN 3D WAVEFORMS (Measured data sampled at 50 kHz) 51000 packets of 144 samples from 2017-02-13T02:33:20.705.999. Part 74/147

Processed Mon Feb 13 03:40:59 2017 by ELM ver.2012-10-06 from 001\_\_elm20170213\_023319\_\_dat00.bin

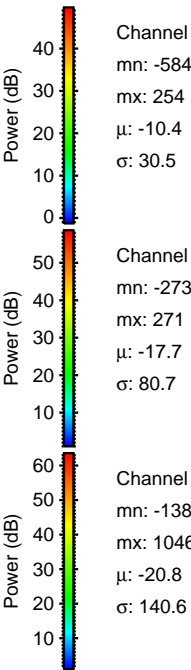
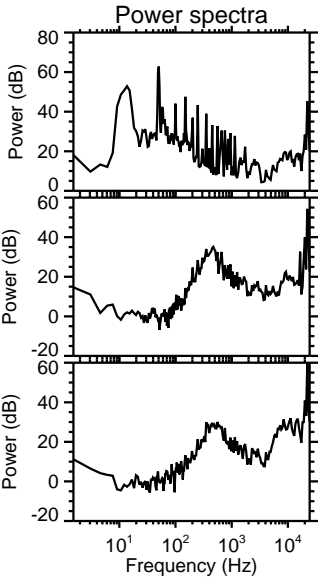
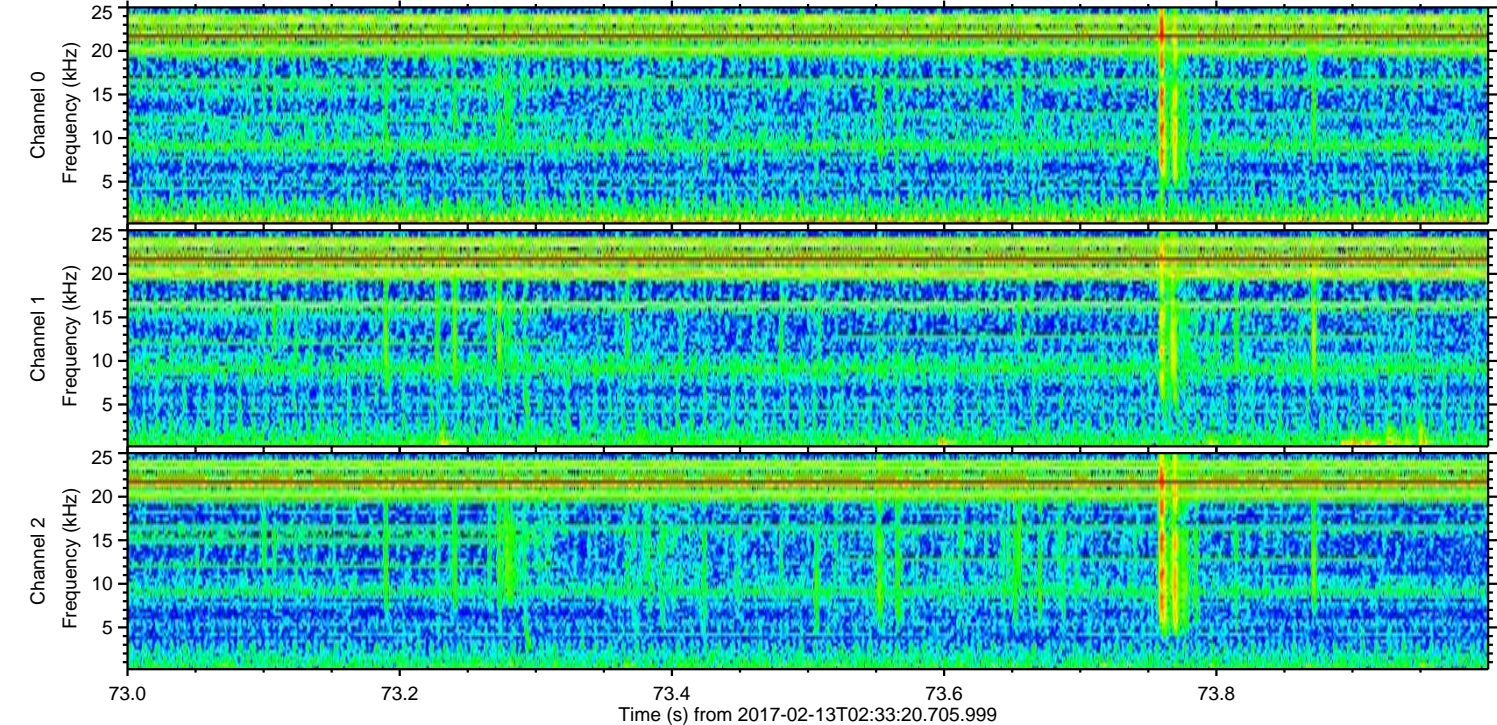
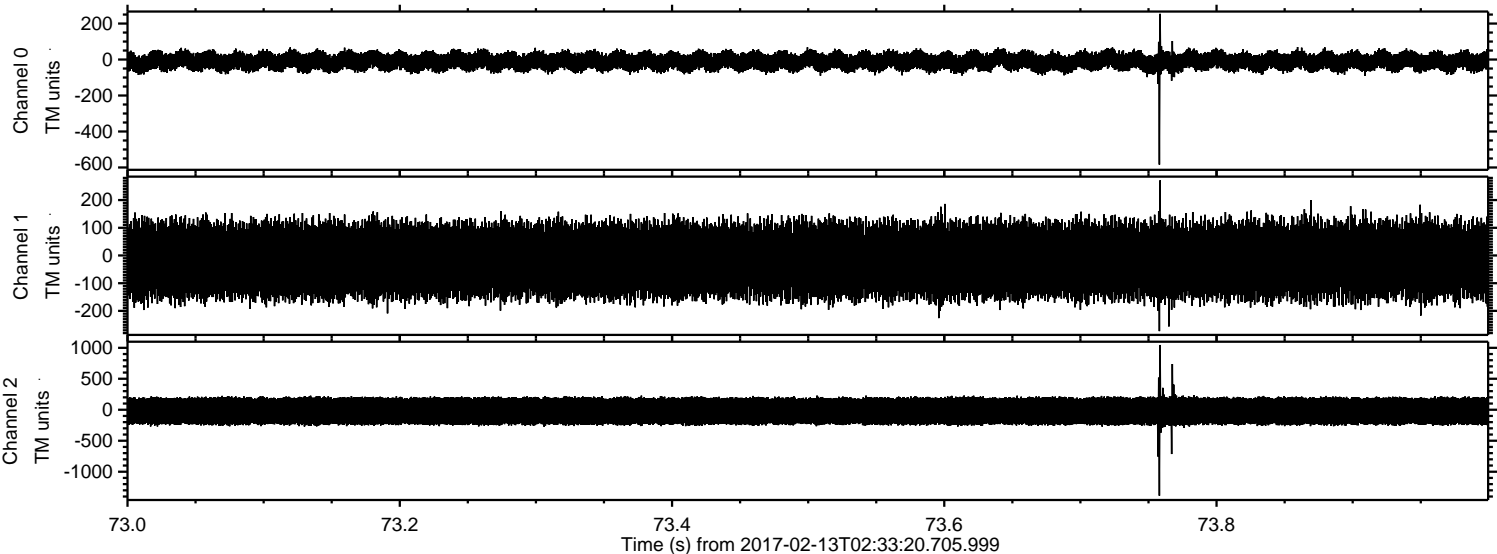



ELMAVAN 3D WAVEFORMS (Measured data sampled at 50 kHz) 51000 packets of 144 samples from 2017-02-13T02:33:20.705.999. Part 110/147

