

ELMAVAN 3D WAVEFORMS (Measured data sampled at 50 kHz) 51000 packets of 144 samples from 2017-02-12T17:37:58.751.999.

Processed Sun Feb 12 18:45:28 2017 by ELM ver.2012-10-06 from 001__elm20170212_173757__dat00.bin

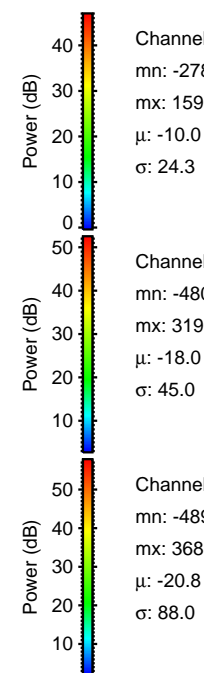

Processed Sun Feb 12 18:45:39 2017 by ELM ver.2012-10-06 from 001__elm20170212_173757__dat00.bin

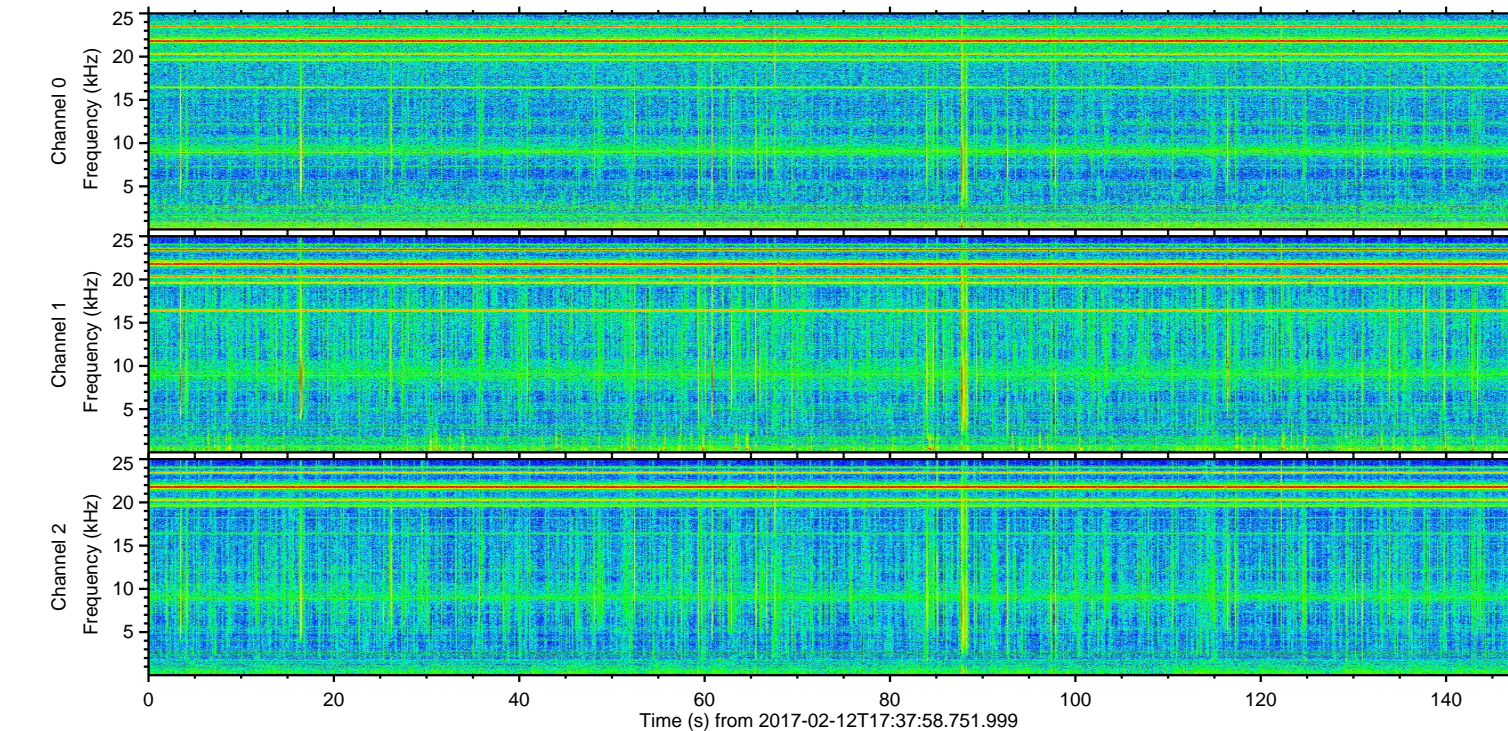
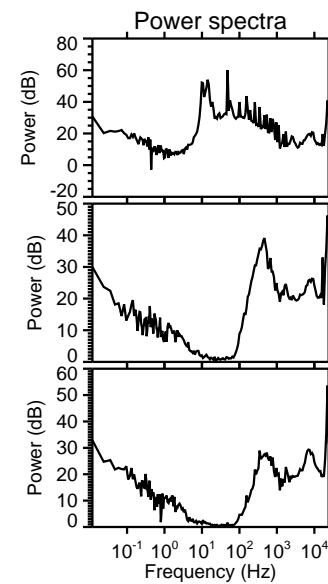
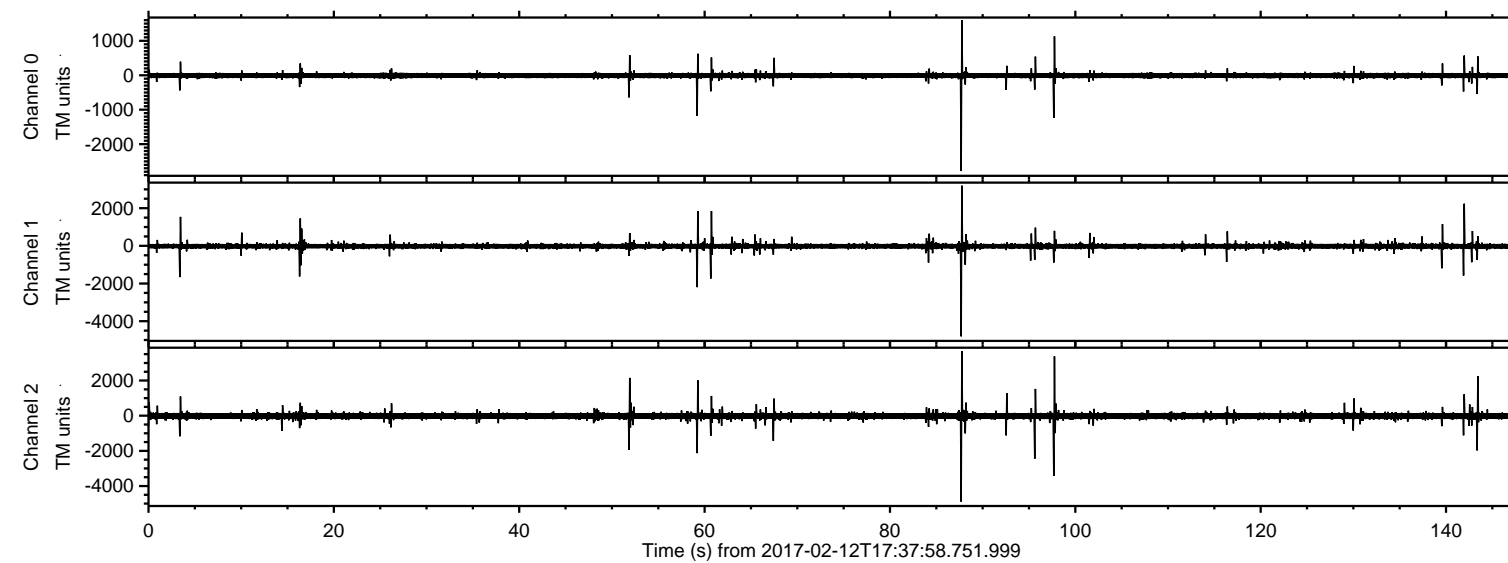
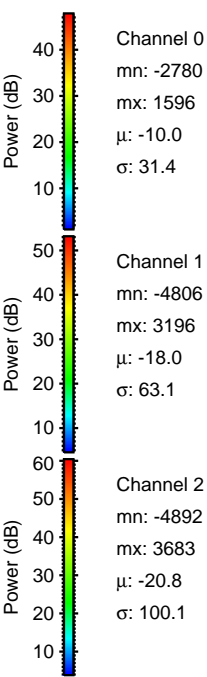
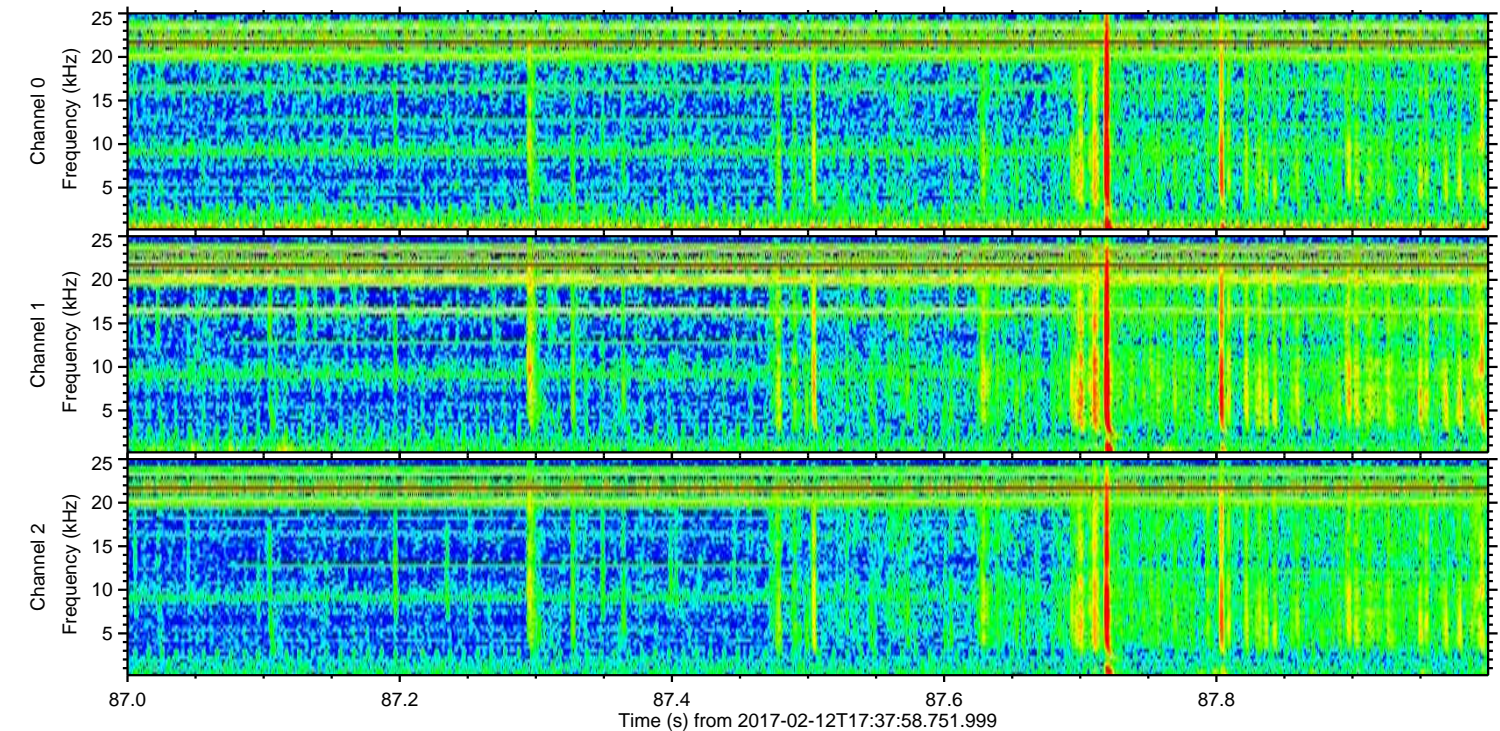
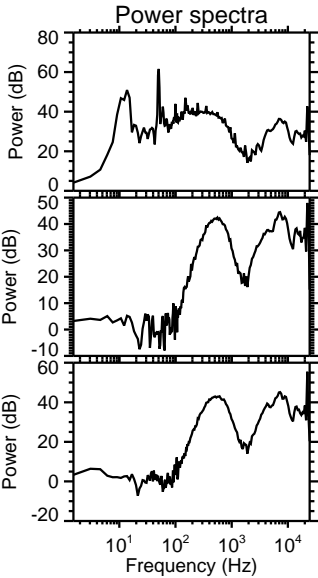
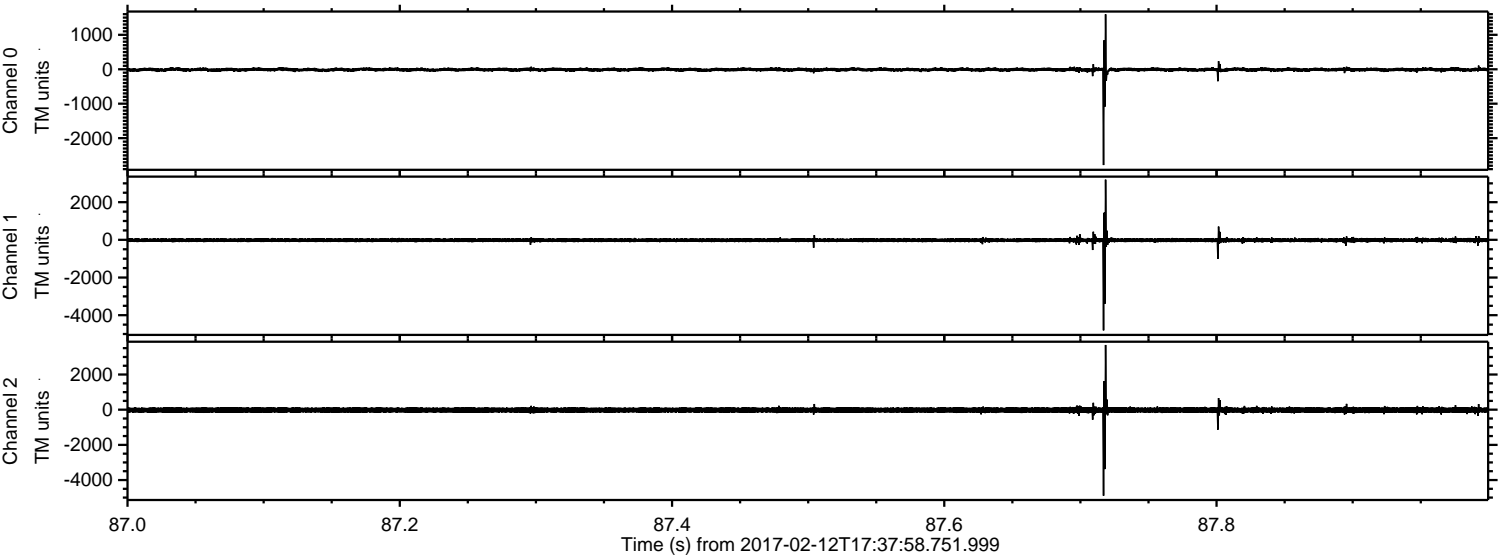

ELMAVAN 3D WAVEFORMS (Measured data sampled at 50 kHz) 51000 packets of 144 samples from 2017-02-12T17:37:58.751.999. Part 98/147

Processed Sun Feb 12 18:45:40 2017 by ELM ver.2012-10-06 from 001__elm20170212_173757__dat00.bin

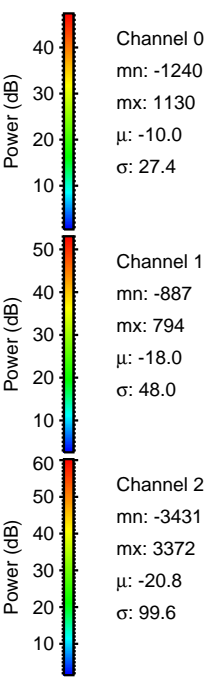
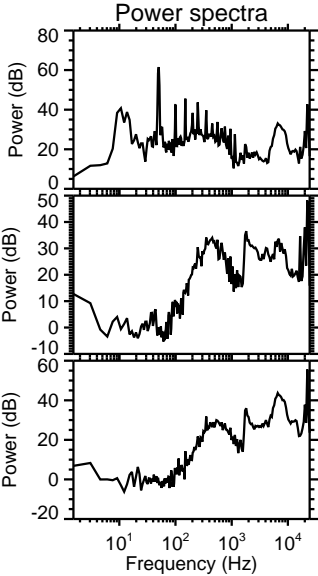
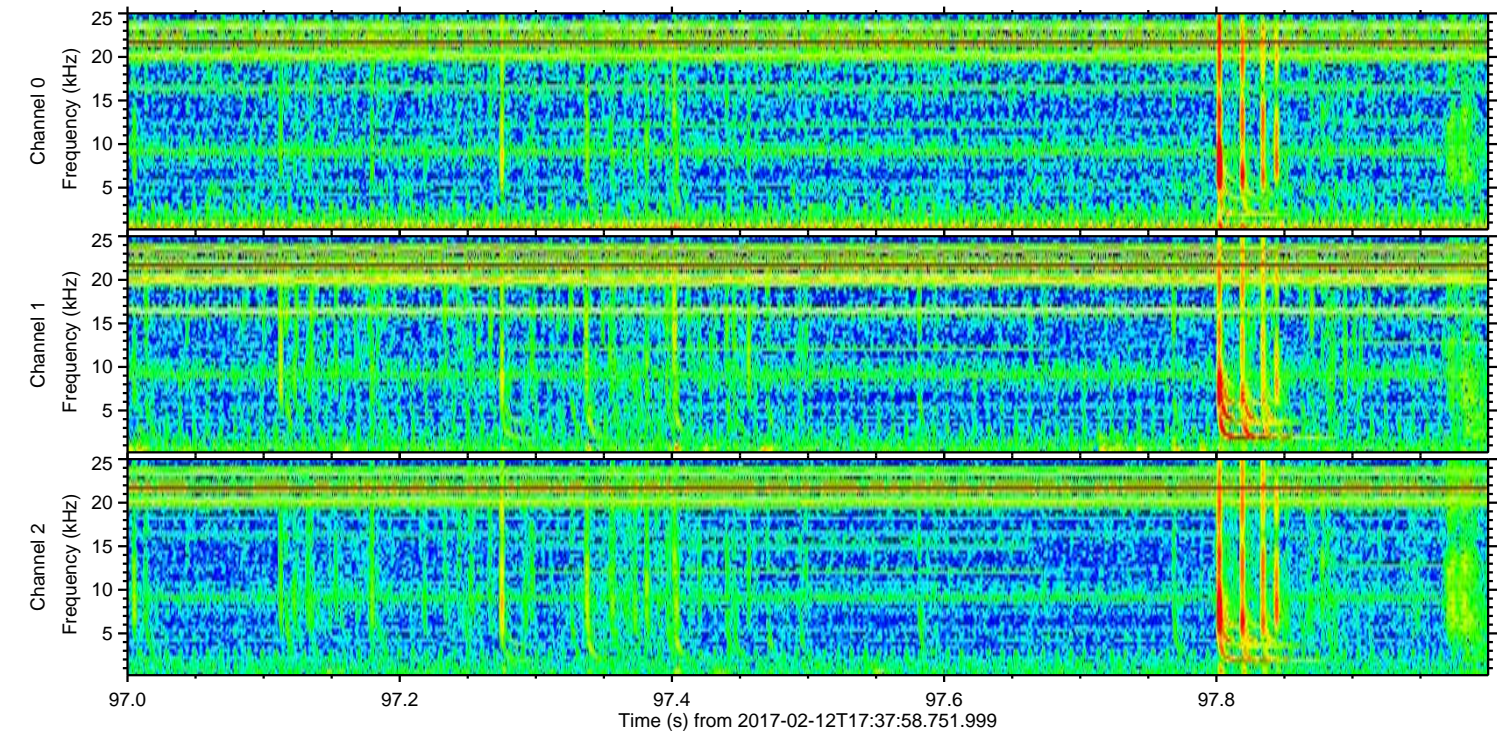
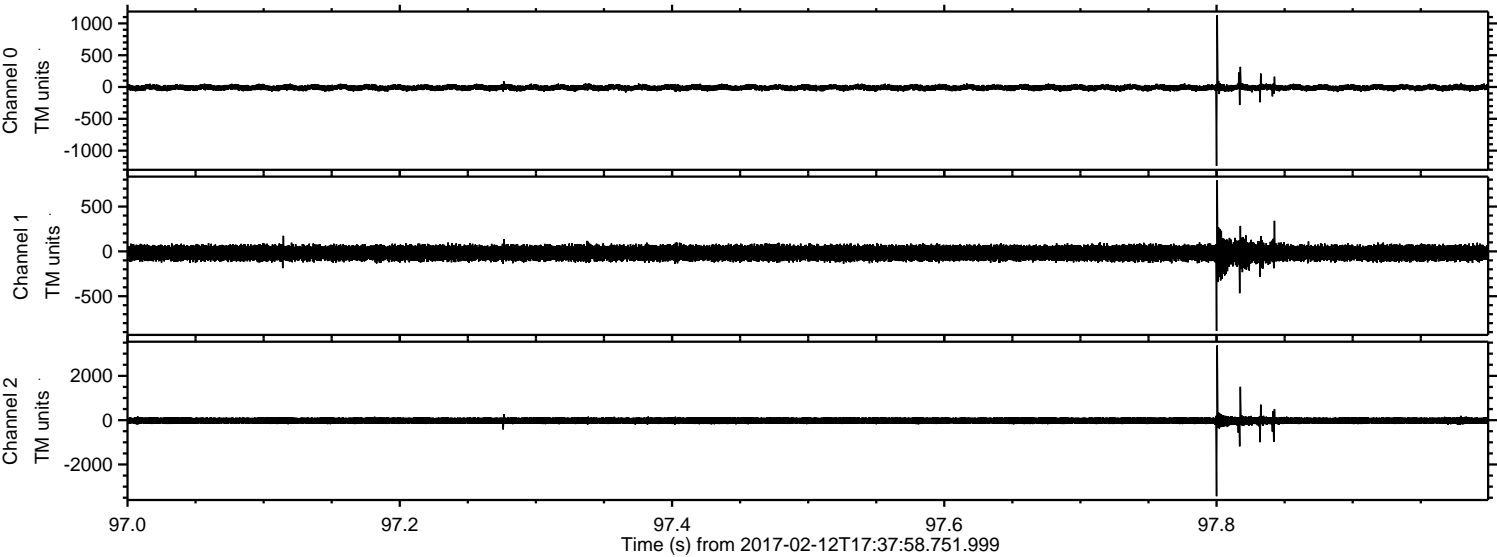

Channel 0
mn: -1240
mx: 1130
 μ : -10.0
 σ : 27.4

Channel 1
mn: -887
mx: 794
 μ : -18.0
 σ : 48.0

Channel 2
mn: -3431
mx: 3372
 μ : -20.8
 σ : 99.6

Processed Sun Feb 12 18:45:41 2017 by ELM ver.2012-10-06 from 001__elm20170212_173757__dat00.bin

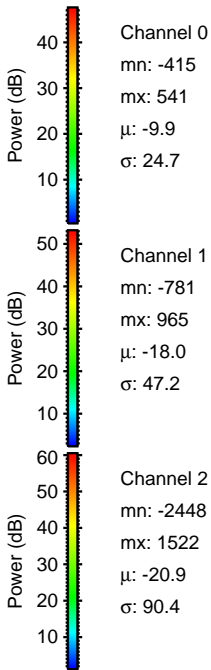
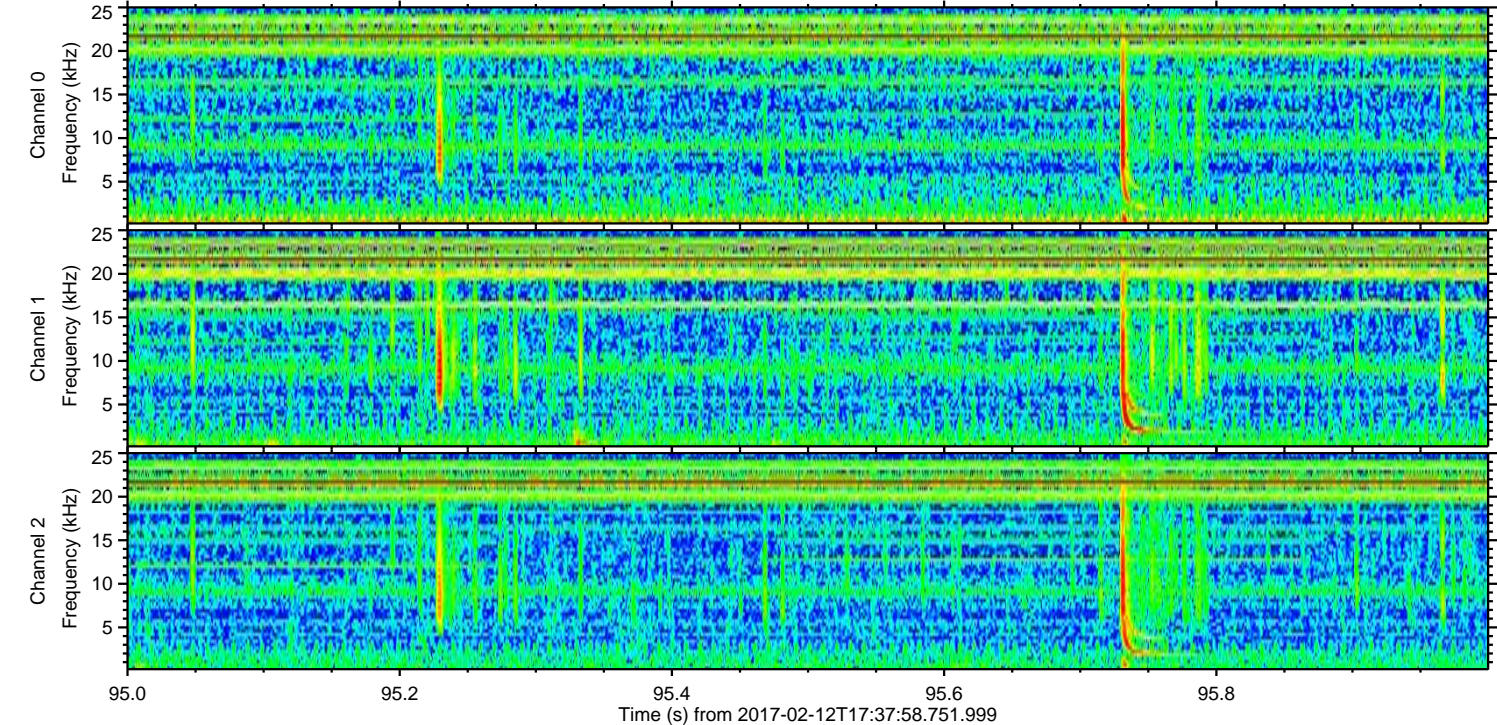
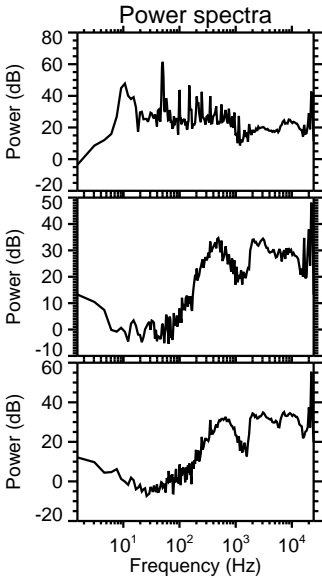
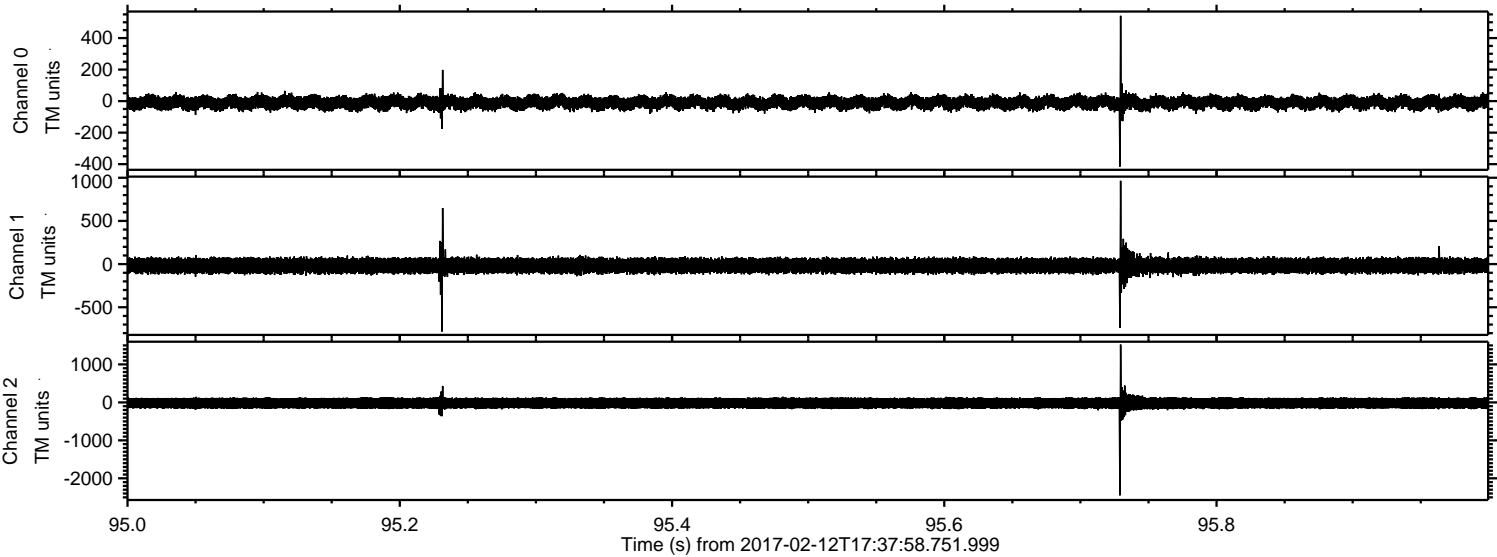

ELMAVAN 3D WAVEFORMS (Measured data sampled at 50 kHz) 51000 packets of 144 samples from 2017-02-12T17:37:58.751.999. Part 144/147

Processed Sun Feb 12 18:45:42 2017 by ELM ver.2012-10-06 from 001__elm20170212_173757__dat00.bin

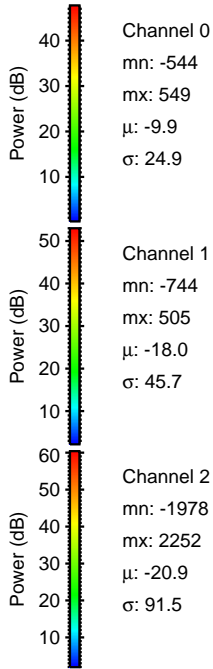
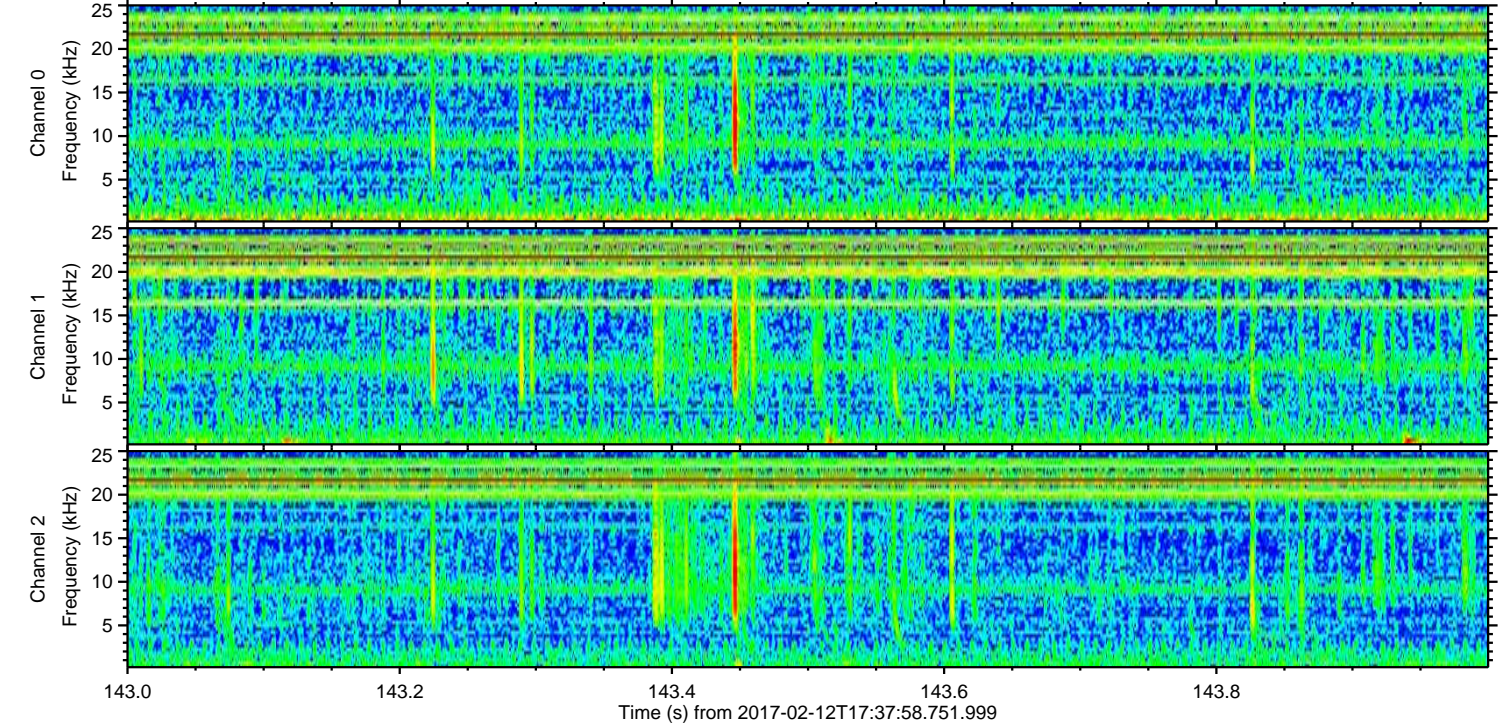
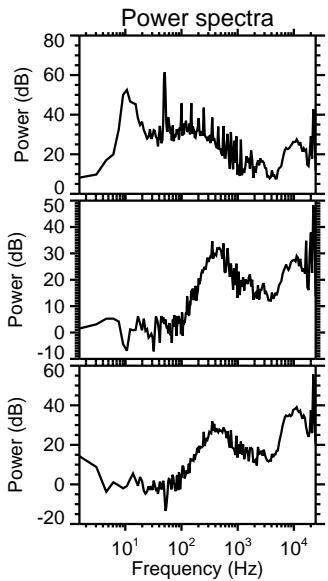
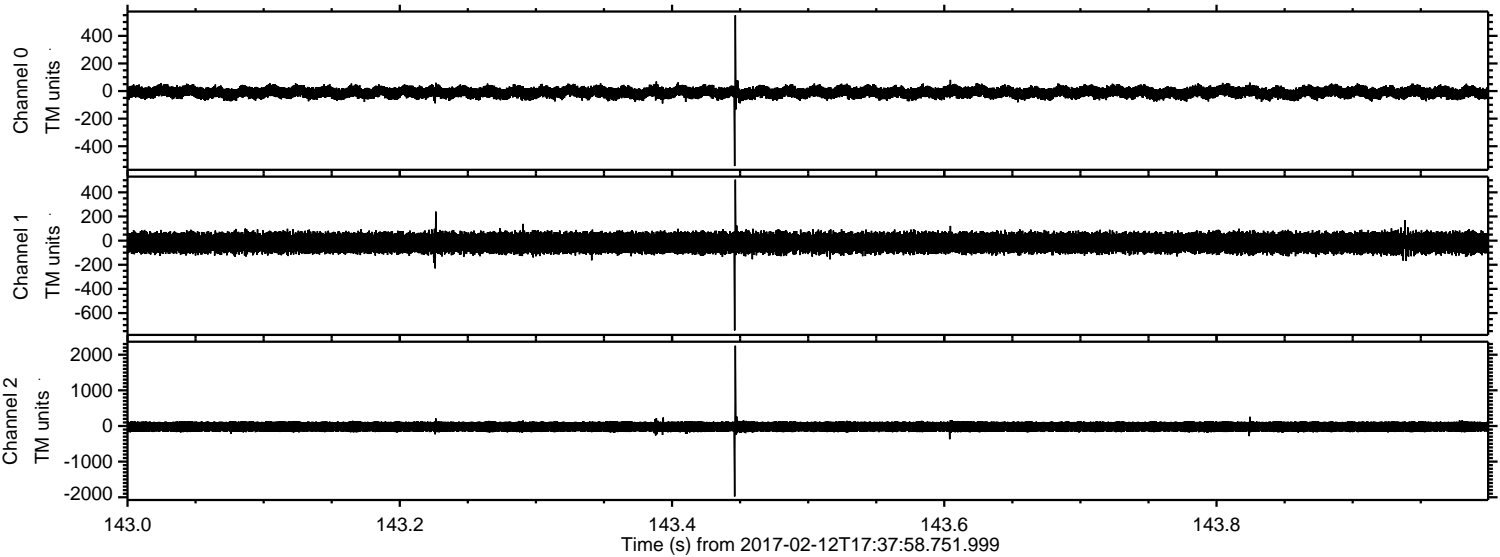

Channel 0
mn: -544
mx: 549
 μ : -9.9
 σ : 24.9

Channel 1
mn: -744
mx: 505
 μ : -18.0
 σ : 45.7

Channel 2
mn: -1978
mx: 2252
 μ : -20.9
 σ : 91.5

ELMAVAN 3D WAVEFORMS (Measured data sampled at 50 kHz) 51000 packets of 144 samples from 2017-02-12T17:37:58.751.999. Part 142/147

Processed Sun Feb 12 18:45:43 2017 by ELM ver.2012-10-06 from 001__elm20170212_173757__dat00.bin

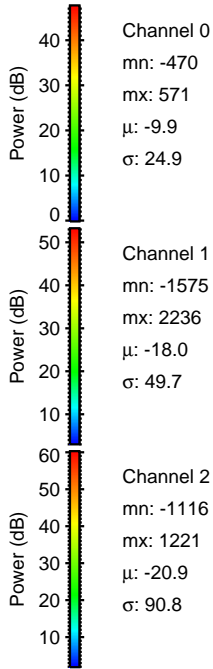
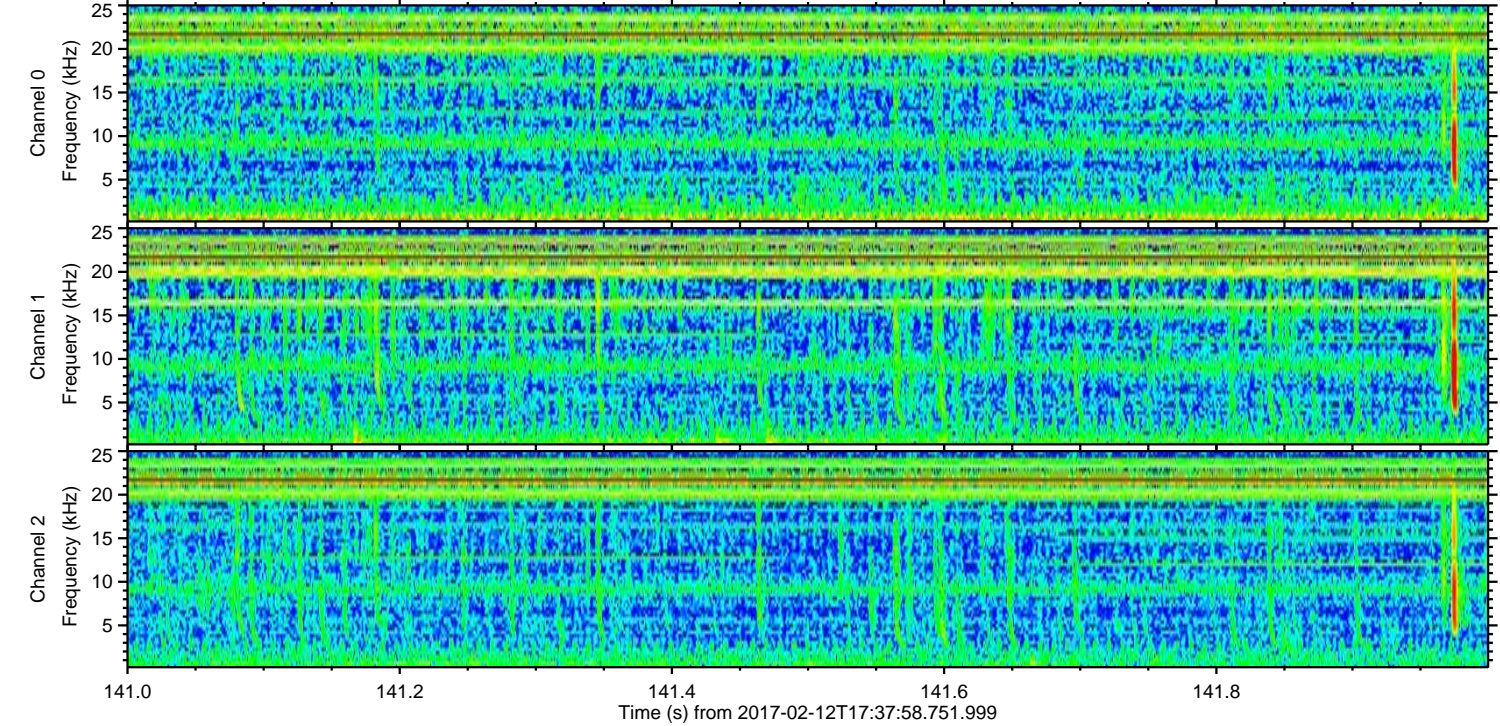
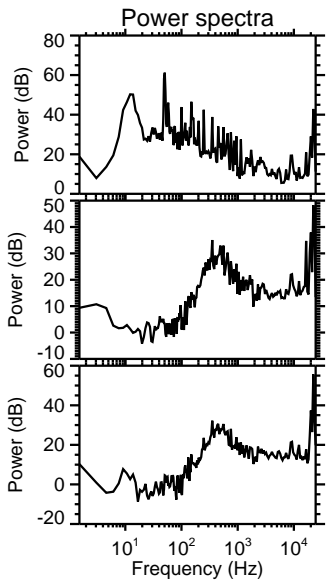
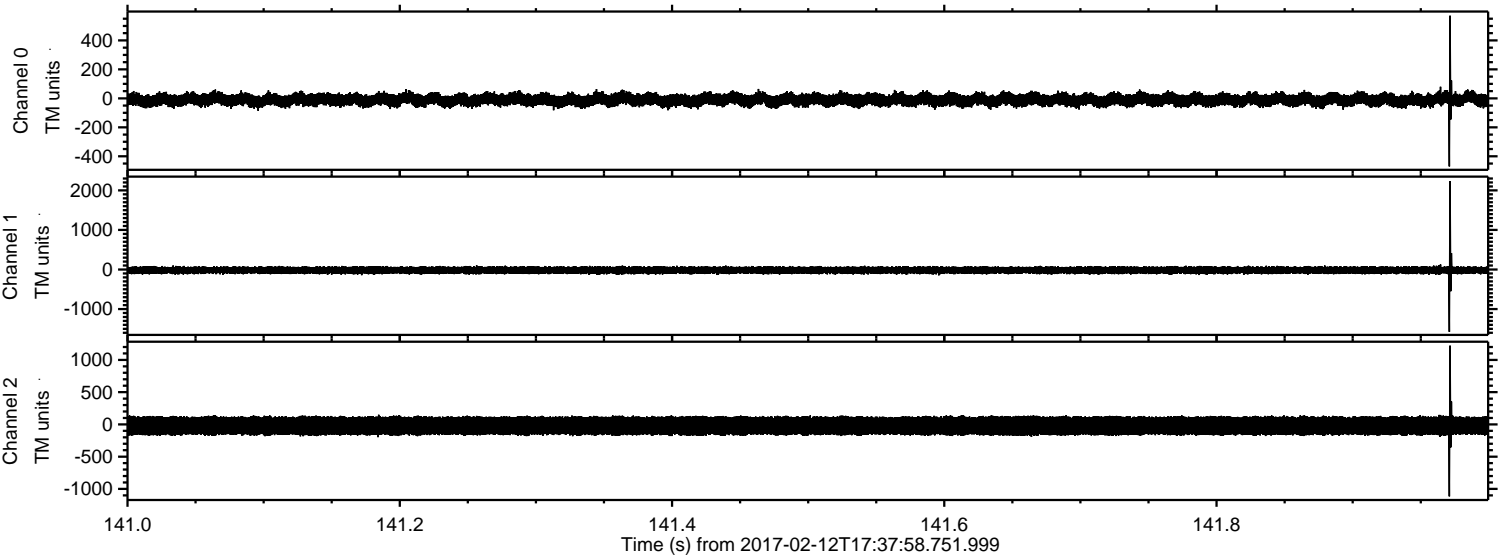

Channel 0
mn: -470
mx: 571
 μ : -9.9
 σ : 24.9

Channel 1
mn: -1575
mx: 2236
 μ : -18.0
 σ : 49.7

Channel 2
mn: -1116
mx: 1221
 μ : -20.9
 σ : 90.8

Processed Sun Feb 12 18:45:44 2017 by ELM ver.2012-10-06 from 001__elm20170212_173757__dat00.bin

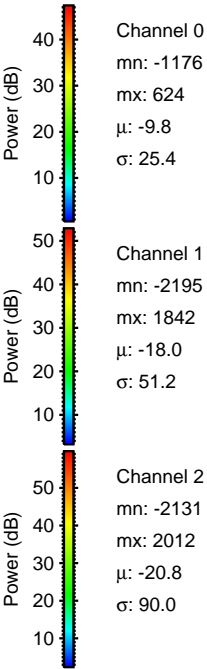
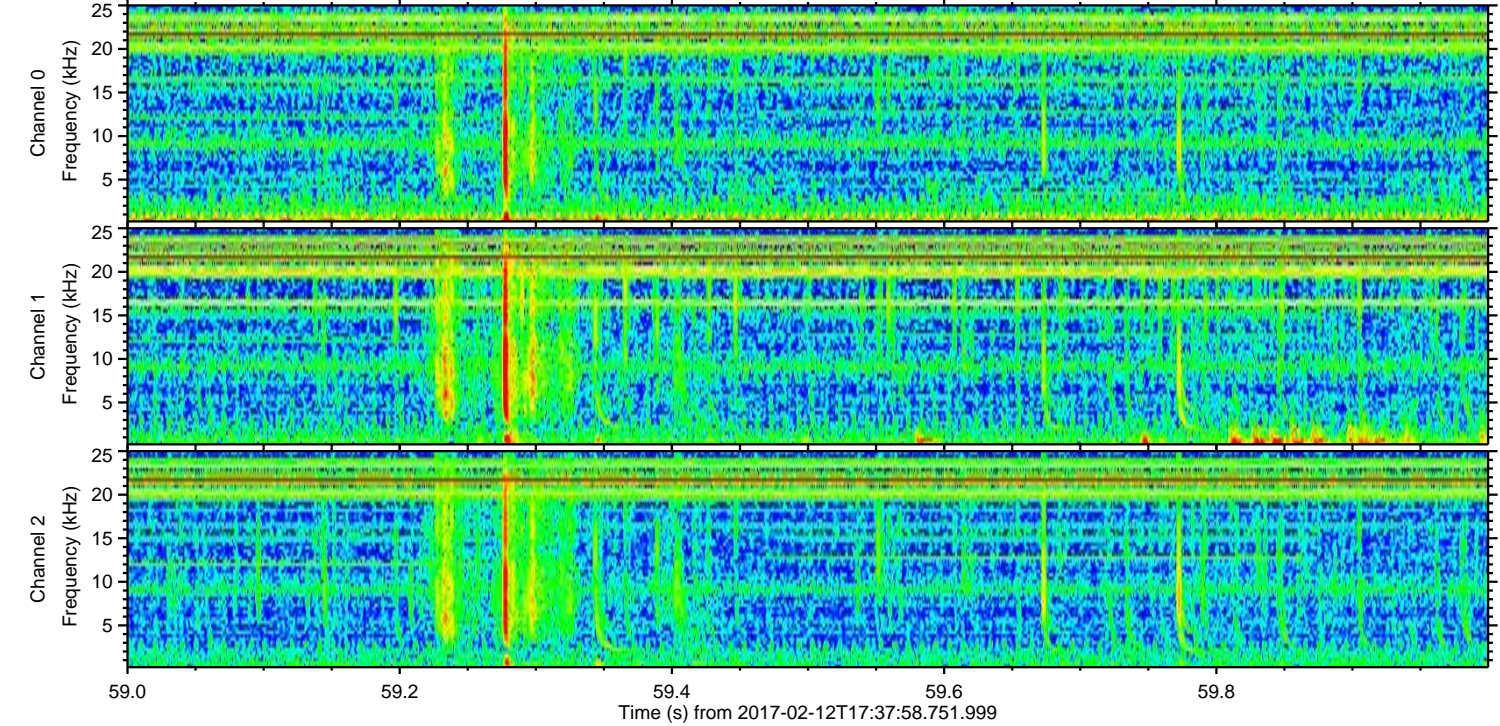
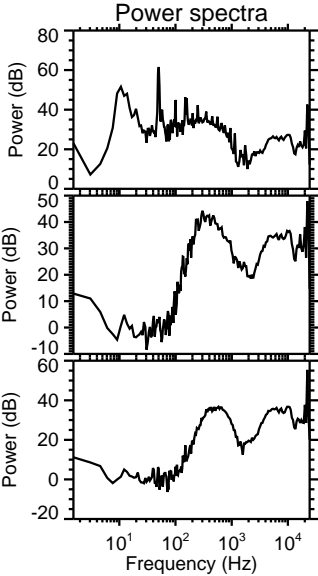
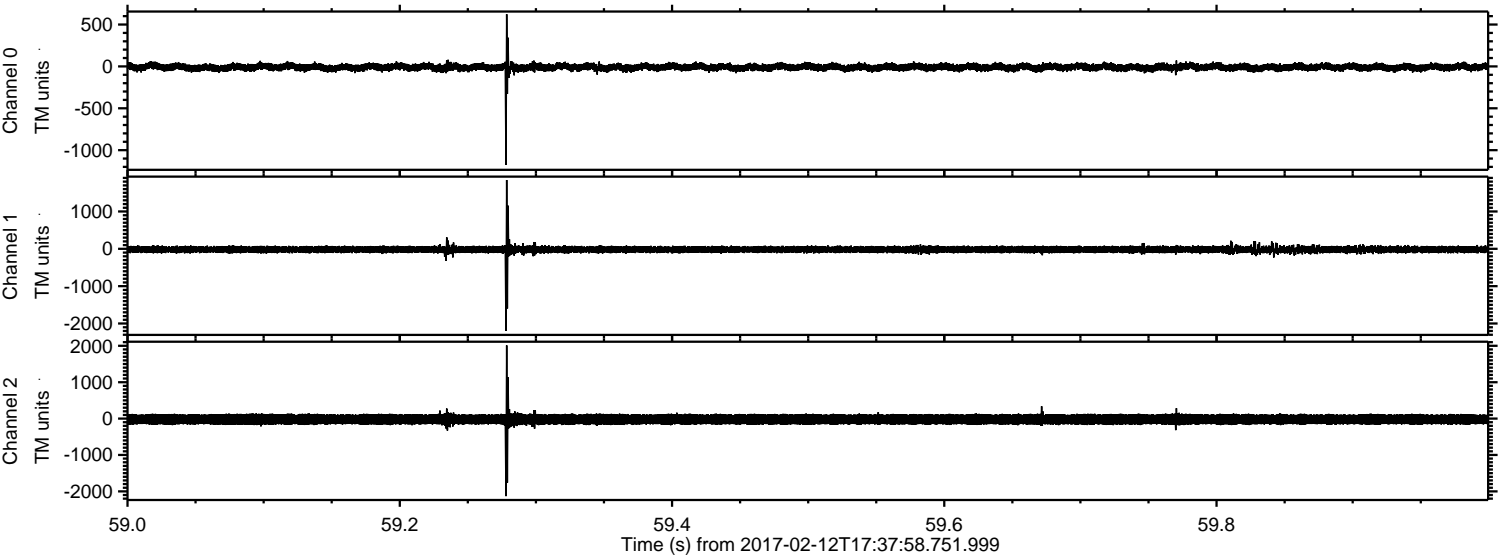

Channel 0
mn: -1176
mx: 624
 μ : -9.8
 σ : 25.4

Channel 1
mn: -2195
mx: 1842
 μ : -18.0
 σ : 51.2

Channel 2
mn: -2131
mx: 1012
 μ : -20.8
 σ : 90.0

ELMAVAN 3D WAVEFORMS (Measured data sampled at 50 kHz) 51000 packets of 144 samples from 2017-02-12T17:37:58.751.999. Part 52/147

Processed Sun Feb 12 18:45:45 2017 by ELM ver.2012-10-06 from 001__elm20170212_173757__dat00.bin

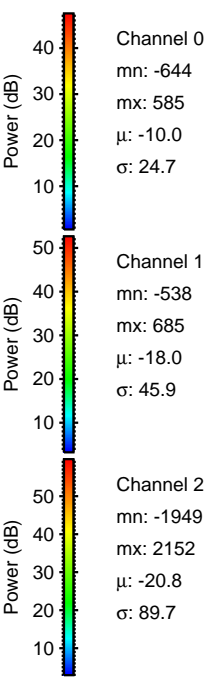
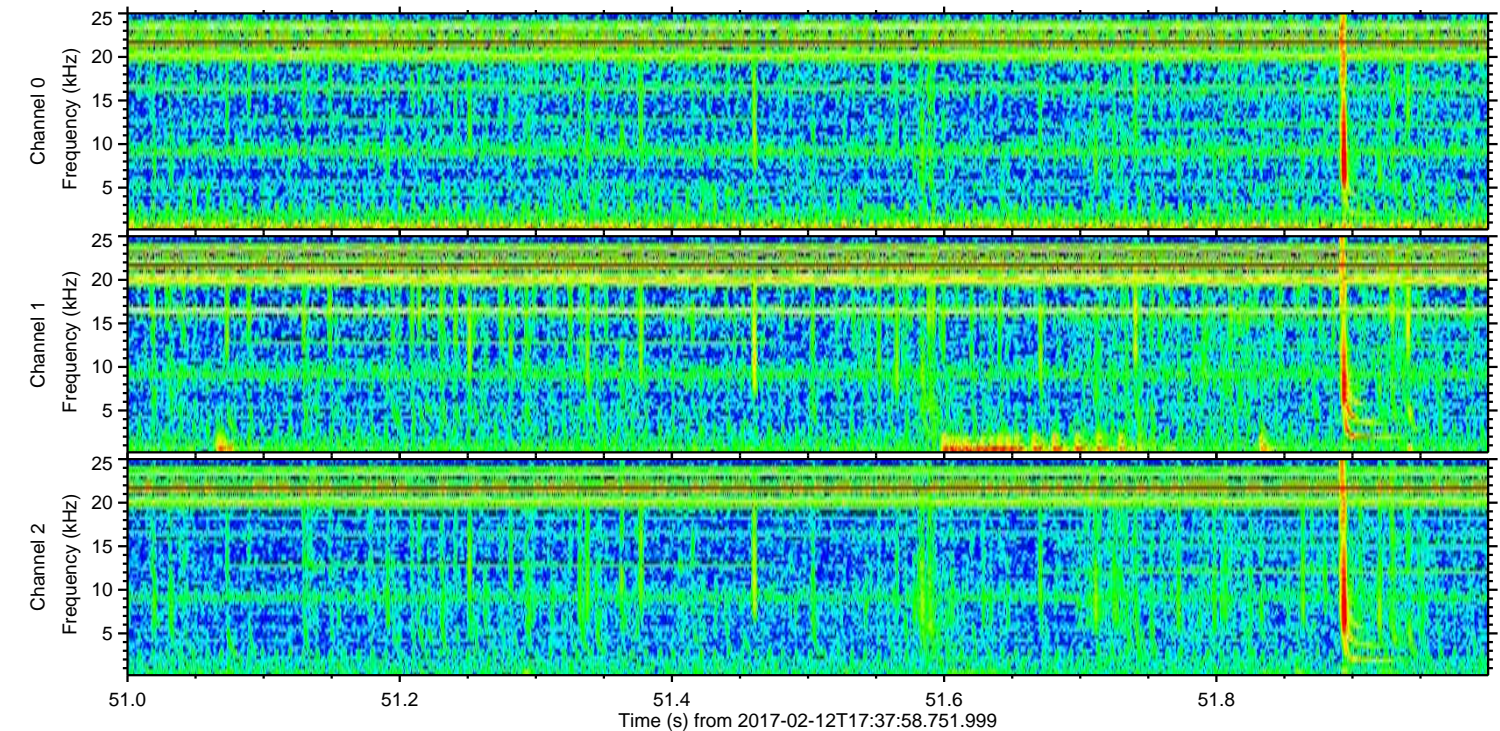
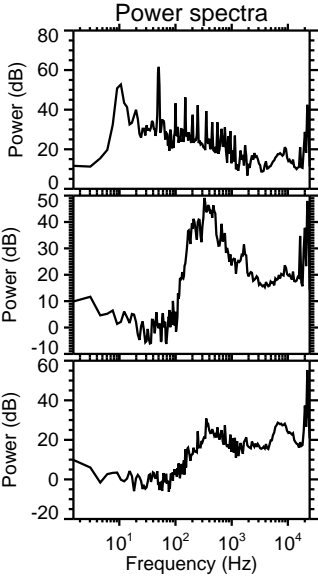
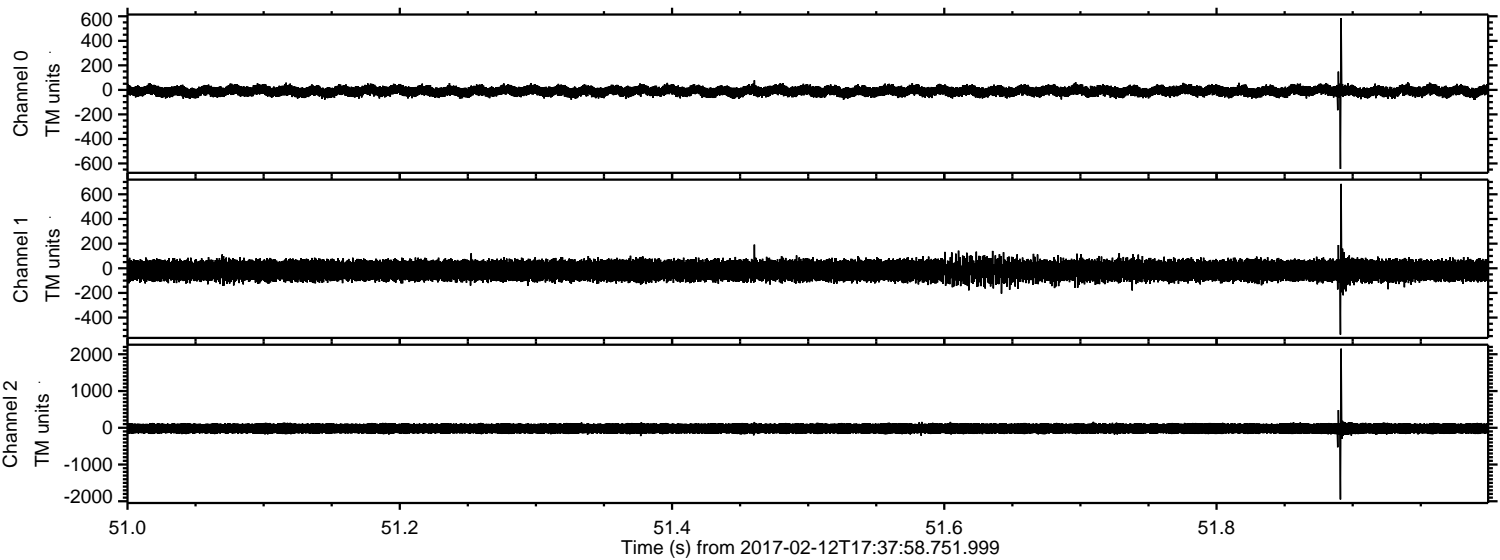

Processed Sun Feb 12 18:45:46 2017 by ELM ver.2012-10-06 from 001__elm20170212_173757__dat00.bin

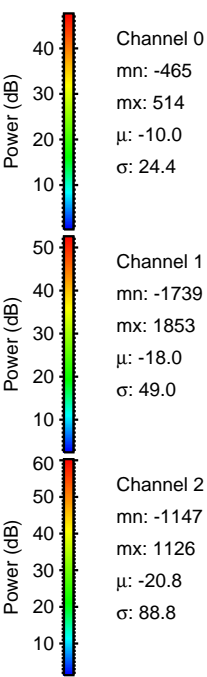
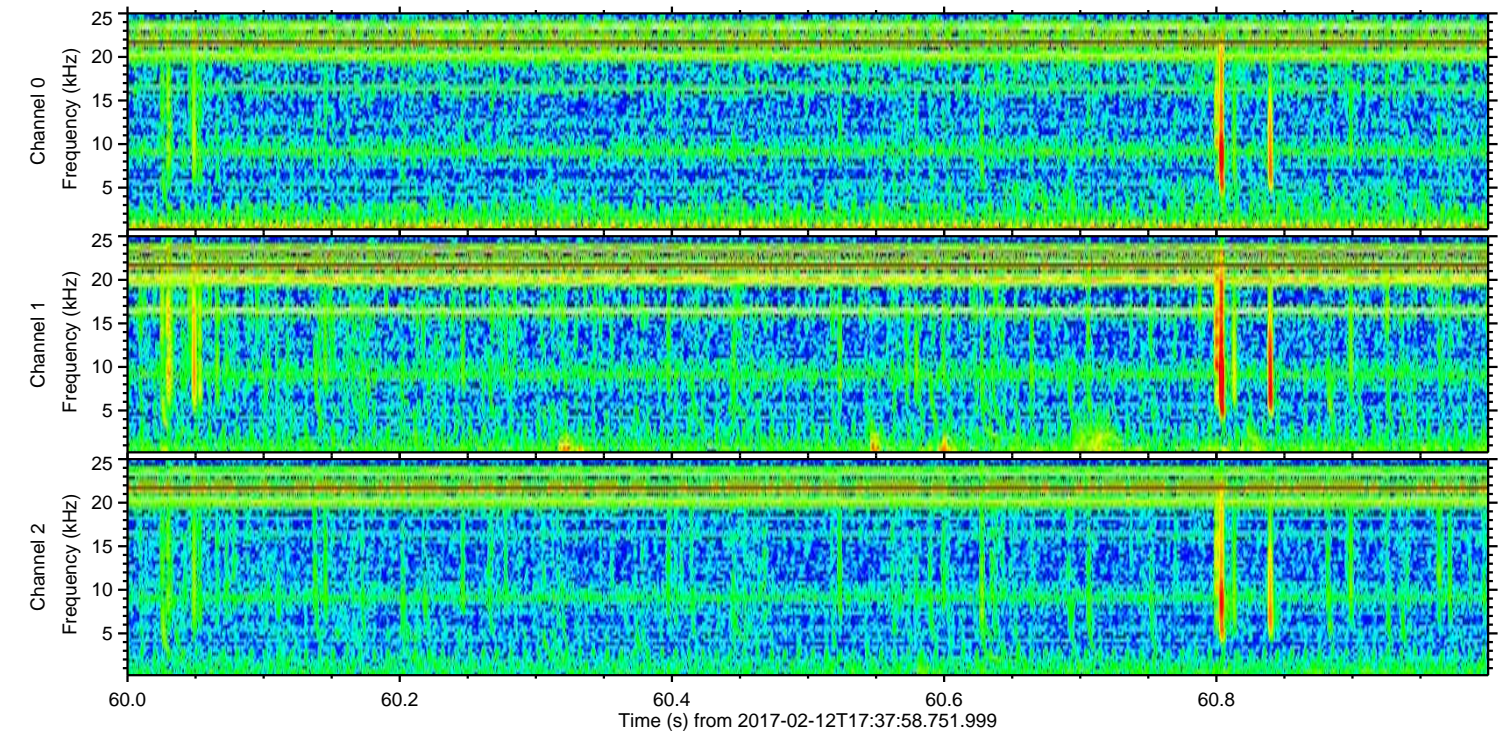
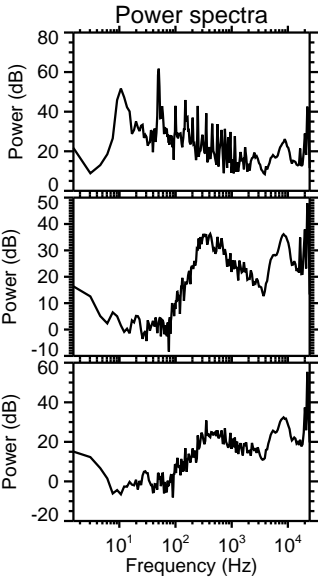
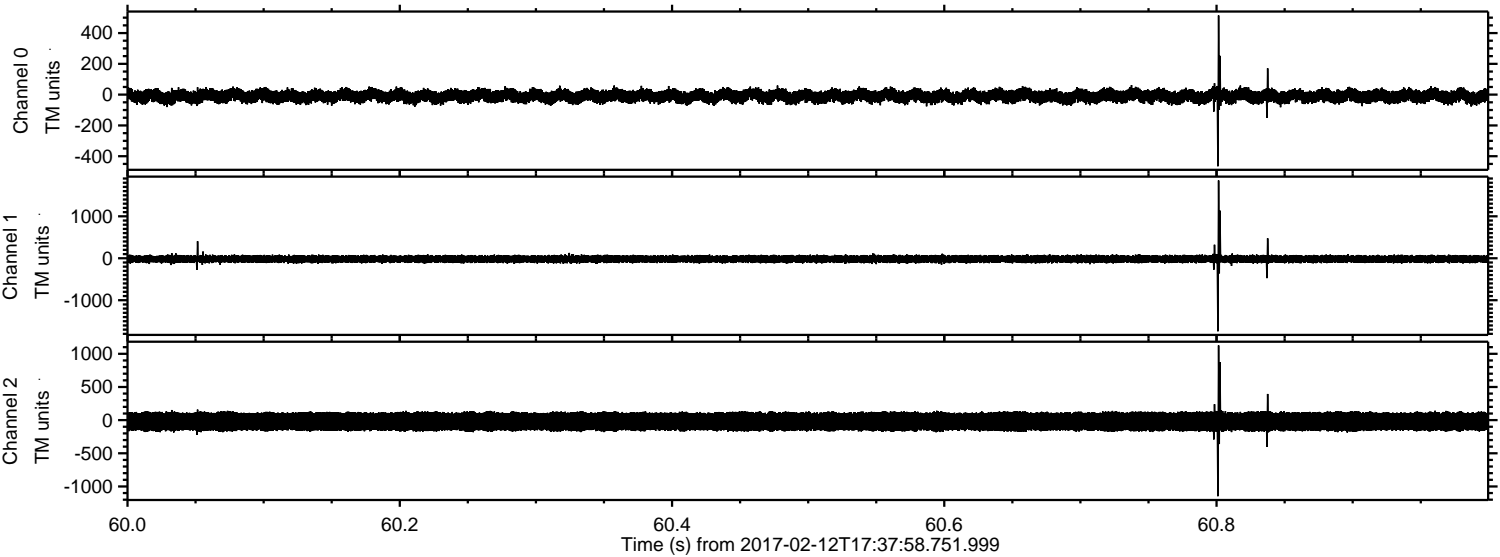

ELMAVAN 3D WAVEFORMS (Measured data sampled at 50 kHz) 51000 packets of 144 samples from 2017-02-12T17:37:58.751.999. Part 4/147

Processed Sun Feb 12 18:45:47 2017 by ELM ver.2012-10-06 from 001__elm20170212_173757__dat00.bin

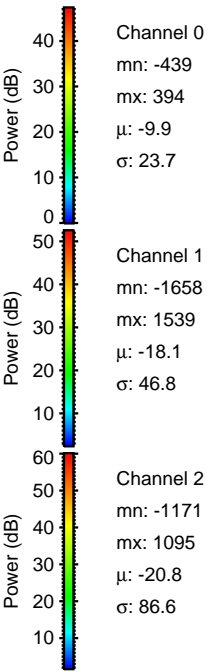
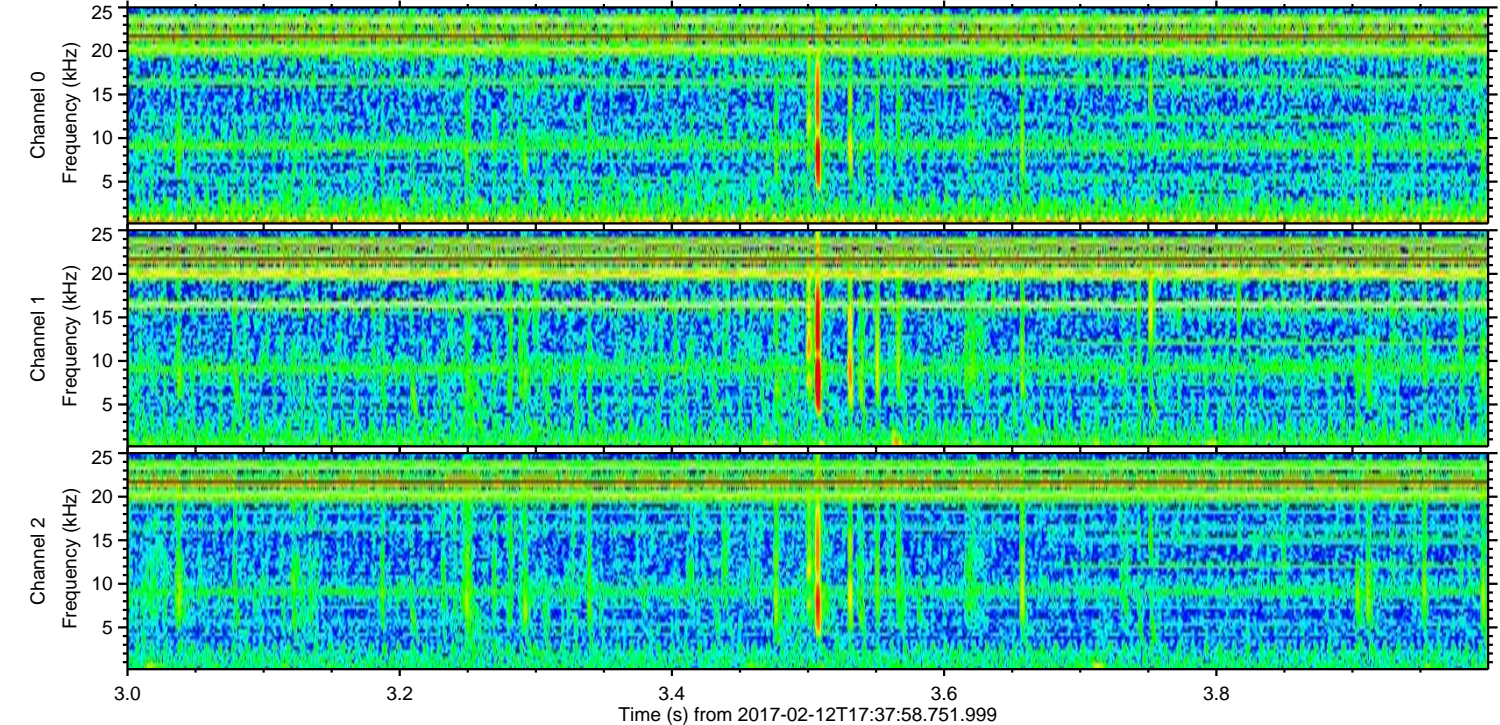
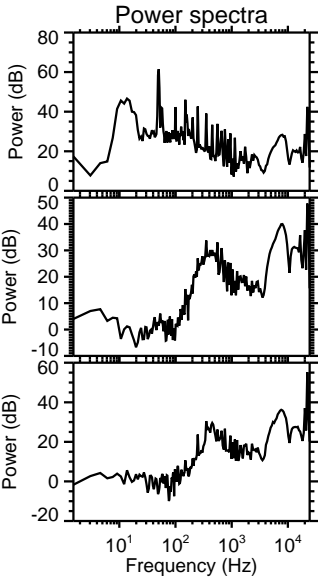
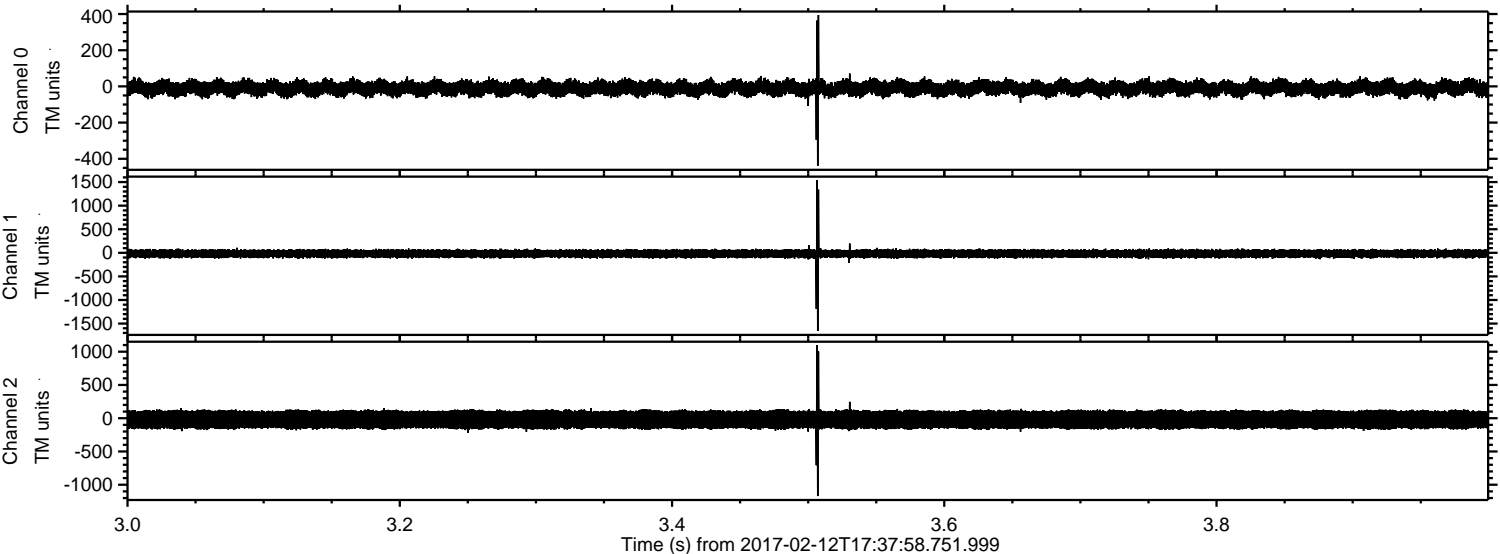

ELMAVAN 3D WAVEFORMS (Measured data sampled at 50 kHz) 51000 packets of 144 samples from 2017-02-12T17:37:58.751.999. Part 33/147

