

# ELMAVAN 3D WAVEFORMS (Measured data sampled at 50 kHz) 51000 packets of 144 samples from 2017-02-12T16:12:55.298.000.

Processed Sun Feb 12 17:21:00 2017 by ELM ver.2012-10-06 from 001\_\_elm20170212\_161254\_\_dat00.bin

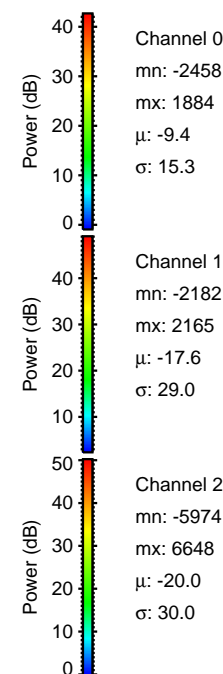

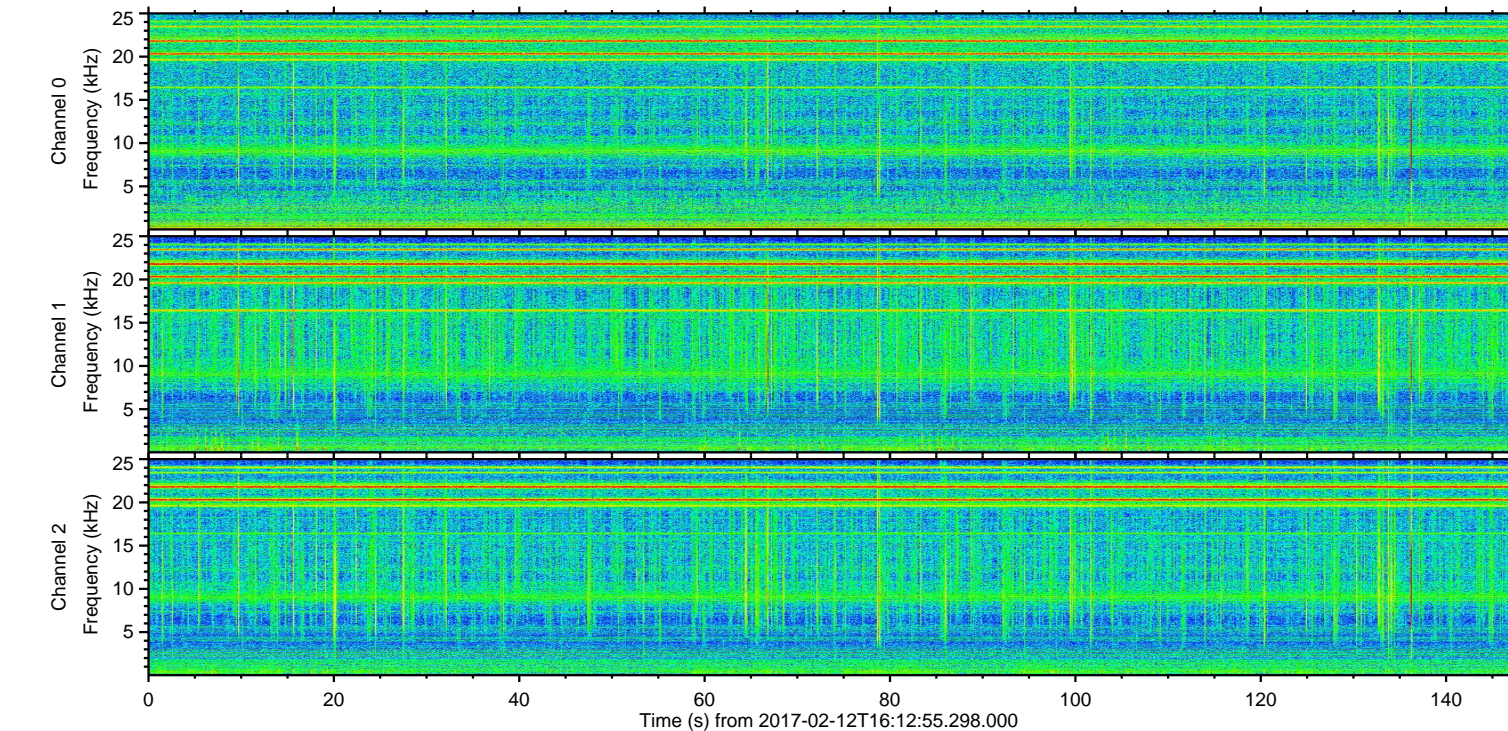
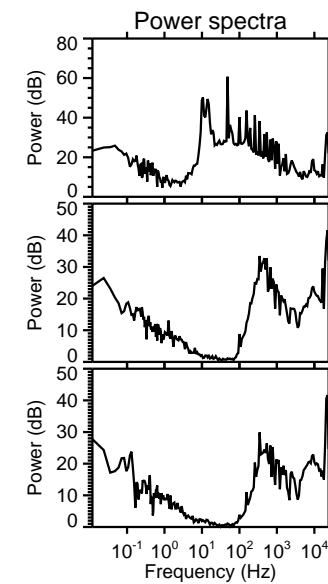
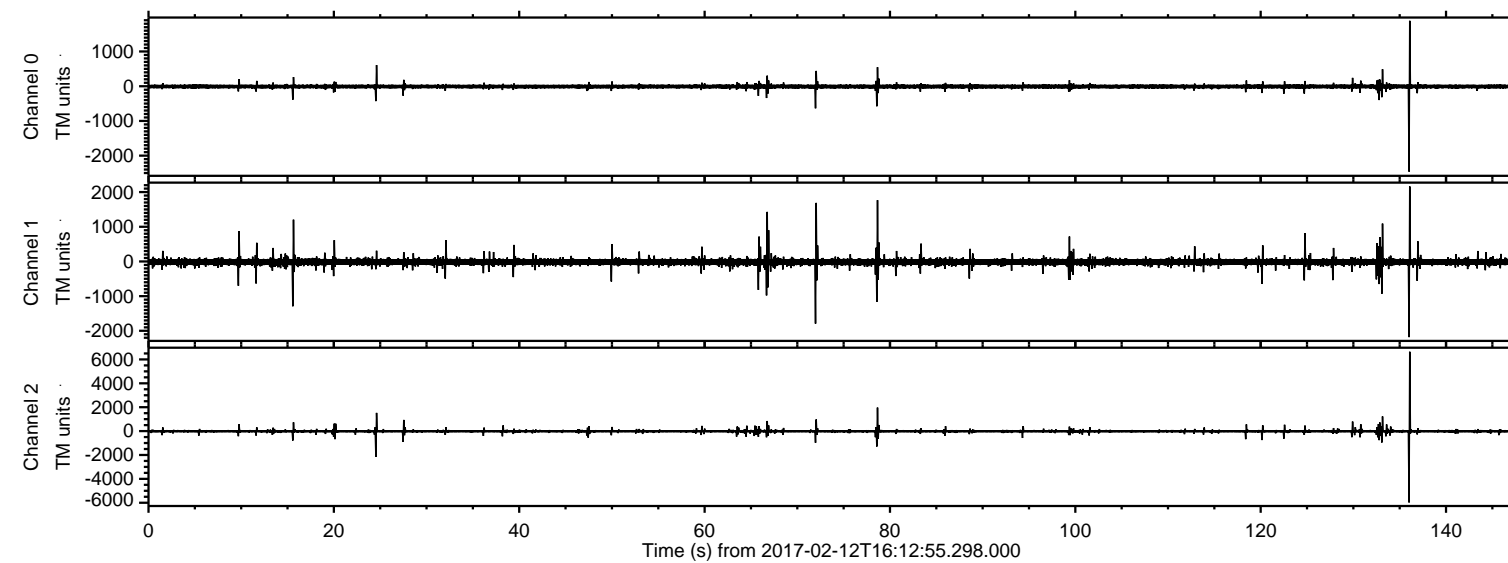

ELMAVAN 3D WAVEFORMS (Measured data sampled at 50 kHz) 51000 packets of 144 samples from 2017-02-12T16:12:55.298.000. Part 137/147

Processed Sun Feb 12 17:21:11 2017 by ELM ver.2012-10-06 from 001\_\_elm20170212\_161254\_\_dat00.bin

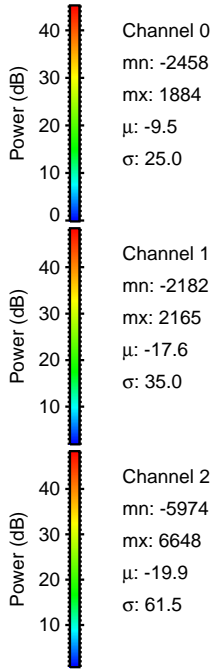
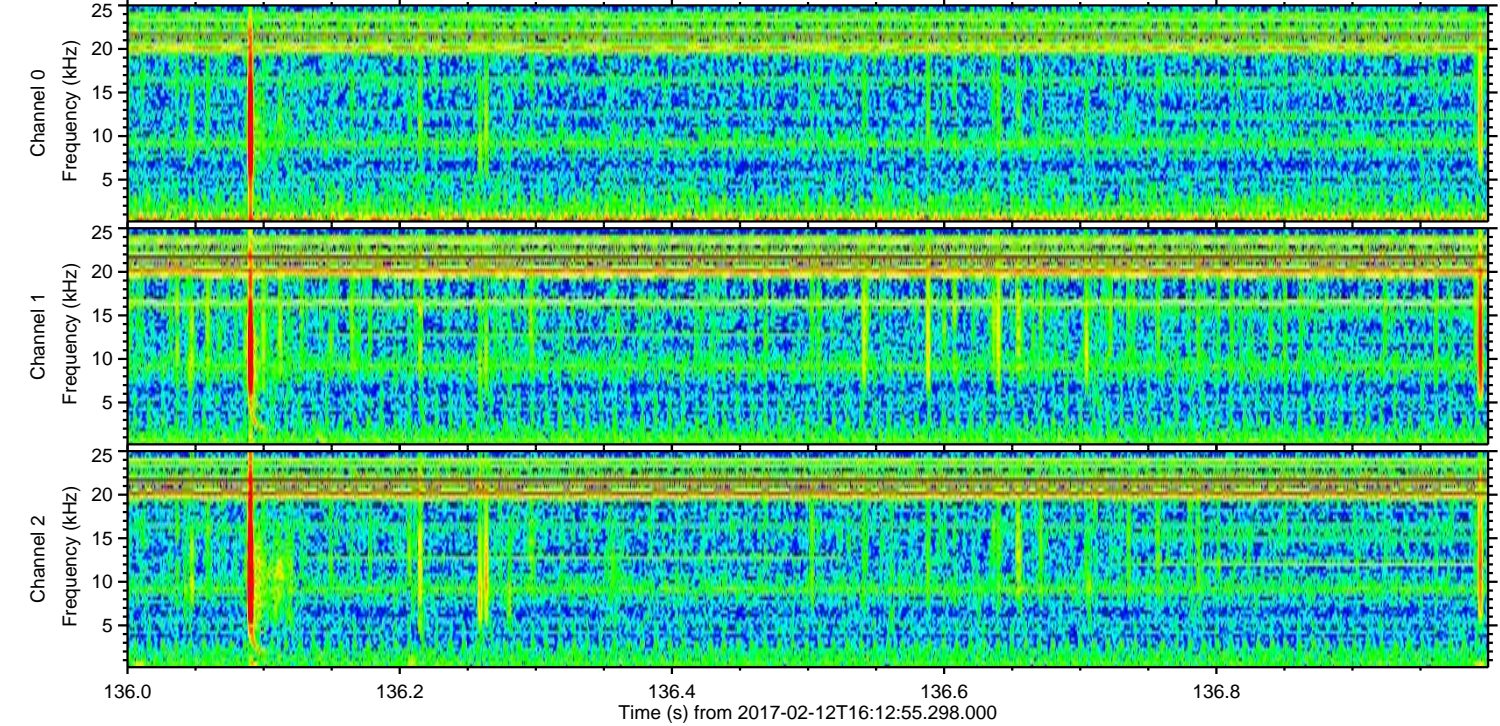
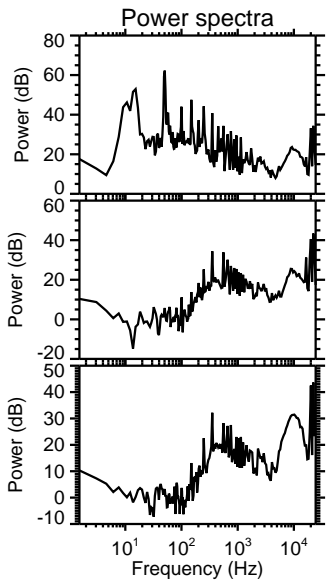
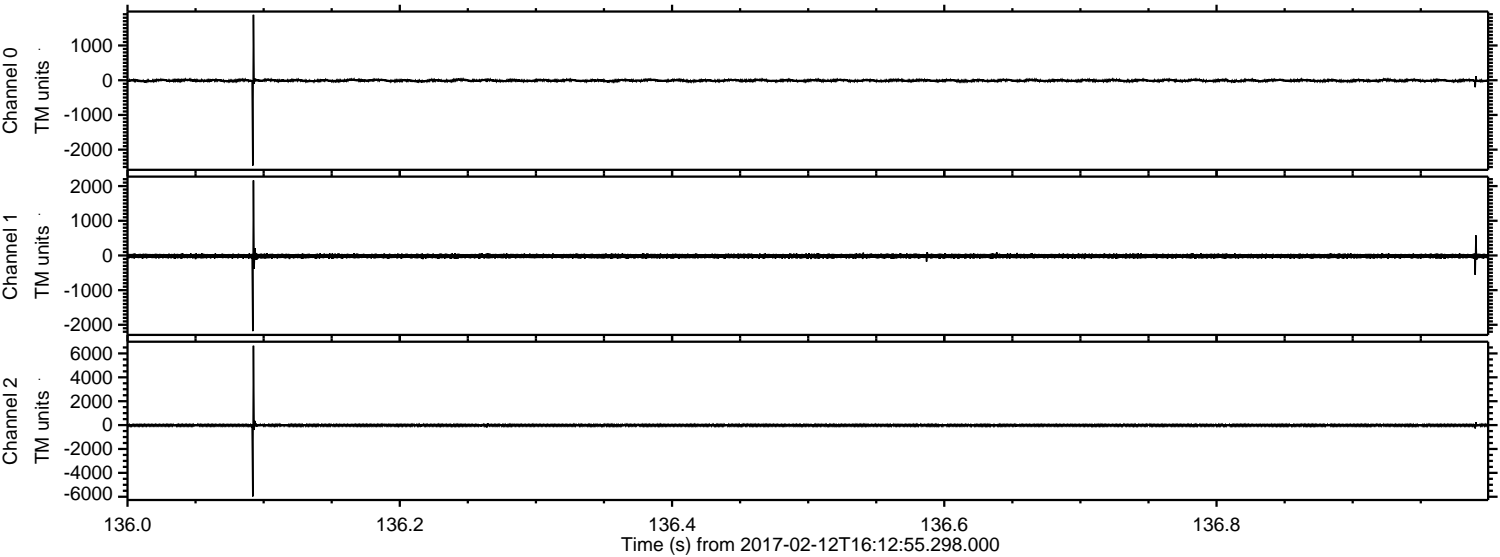



ELMAVAN 3D WAVEFORMS (Measured data sampled at 50 kHz) 51000 packets of 144 samples from 2017-02-12T16:12:55.298.000. Part 25/147

Processed Sun Feb 12 17:21:12 2017 by ELM ver.2012-10-06 from 001\_\_elm20170212\_161254\_\_dat00.bin

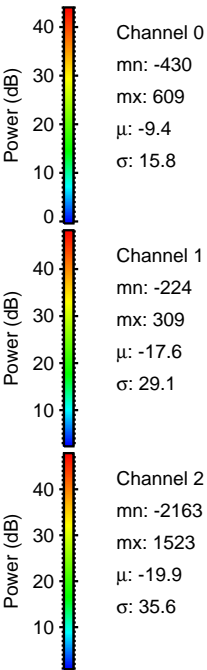
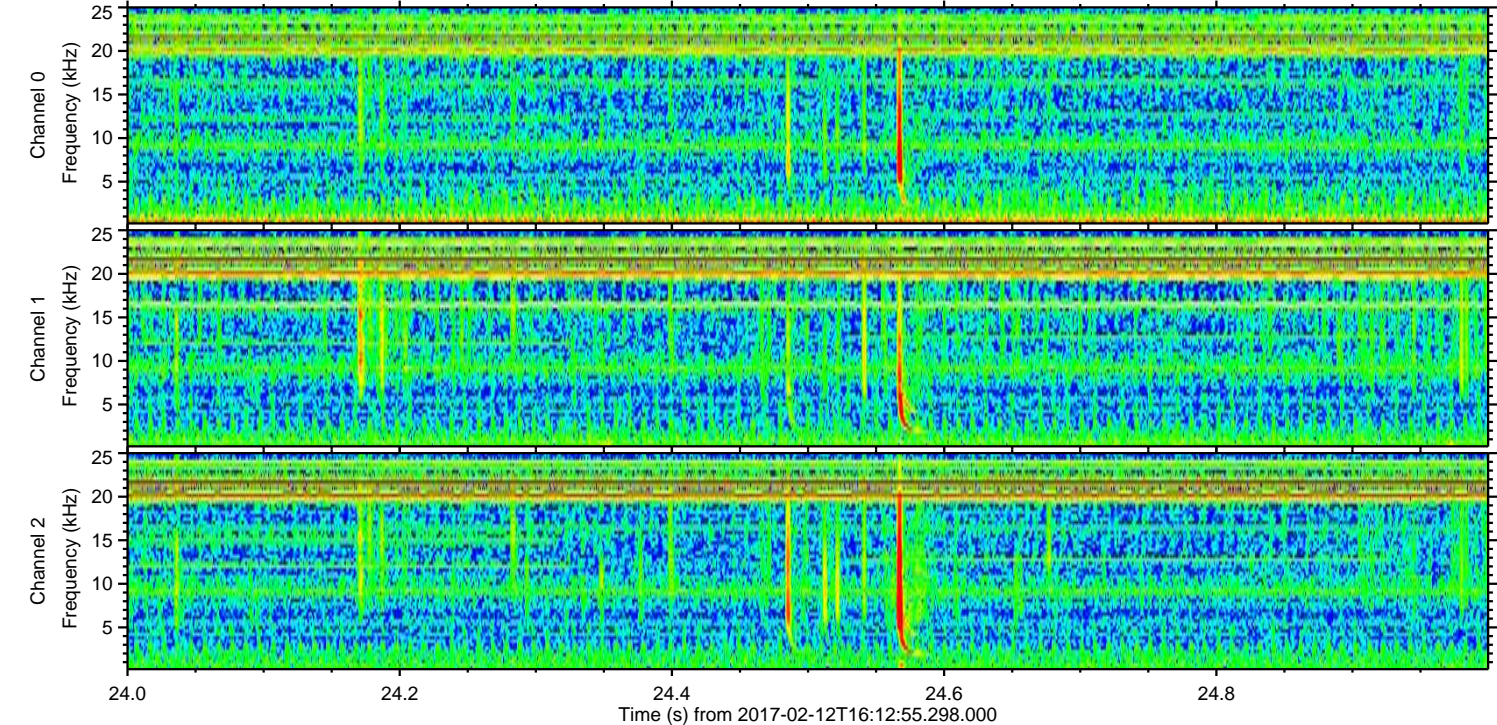
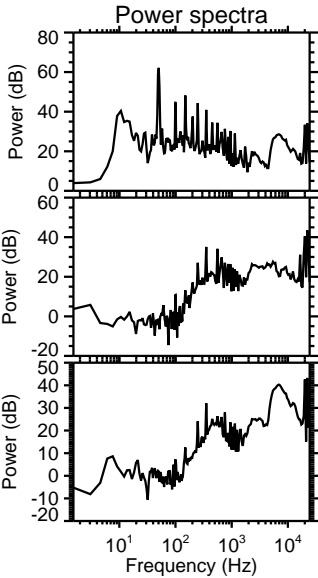
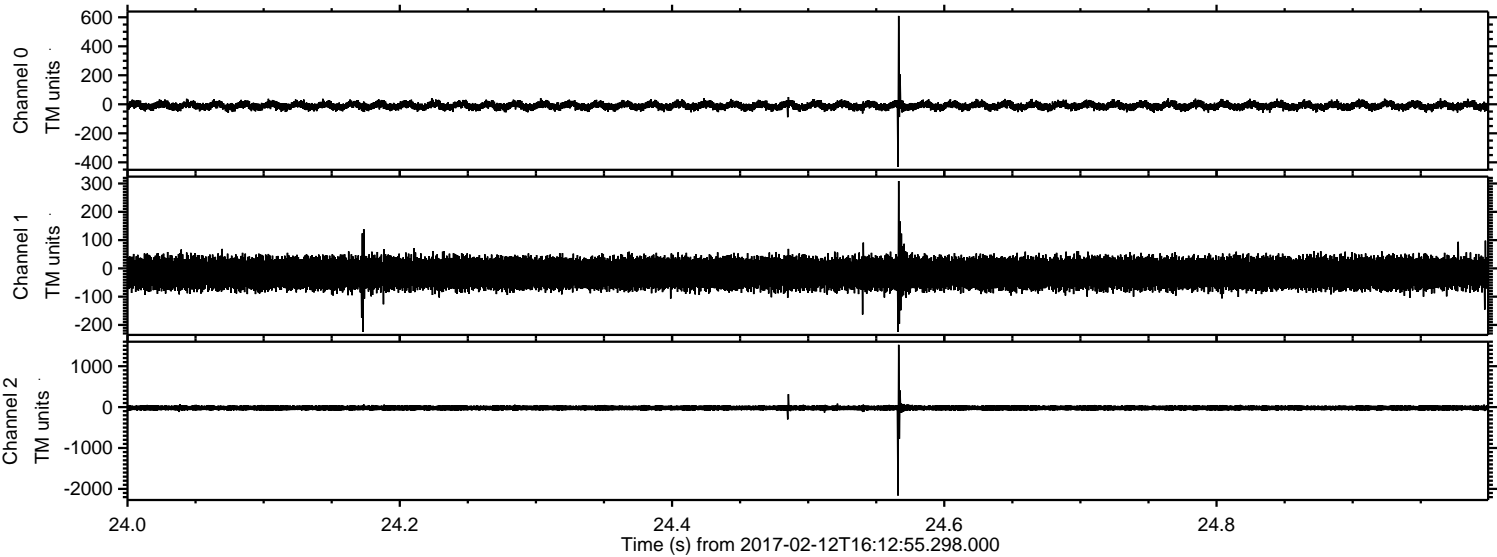



Processed Sun Feb 12 17:21:13 2017 by ELM ver.2012-10-06 from 001\_\_elm20170212\_161254\_\_dat00.bin

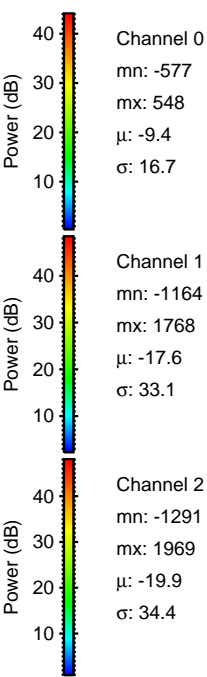
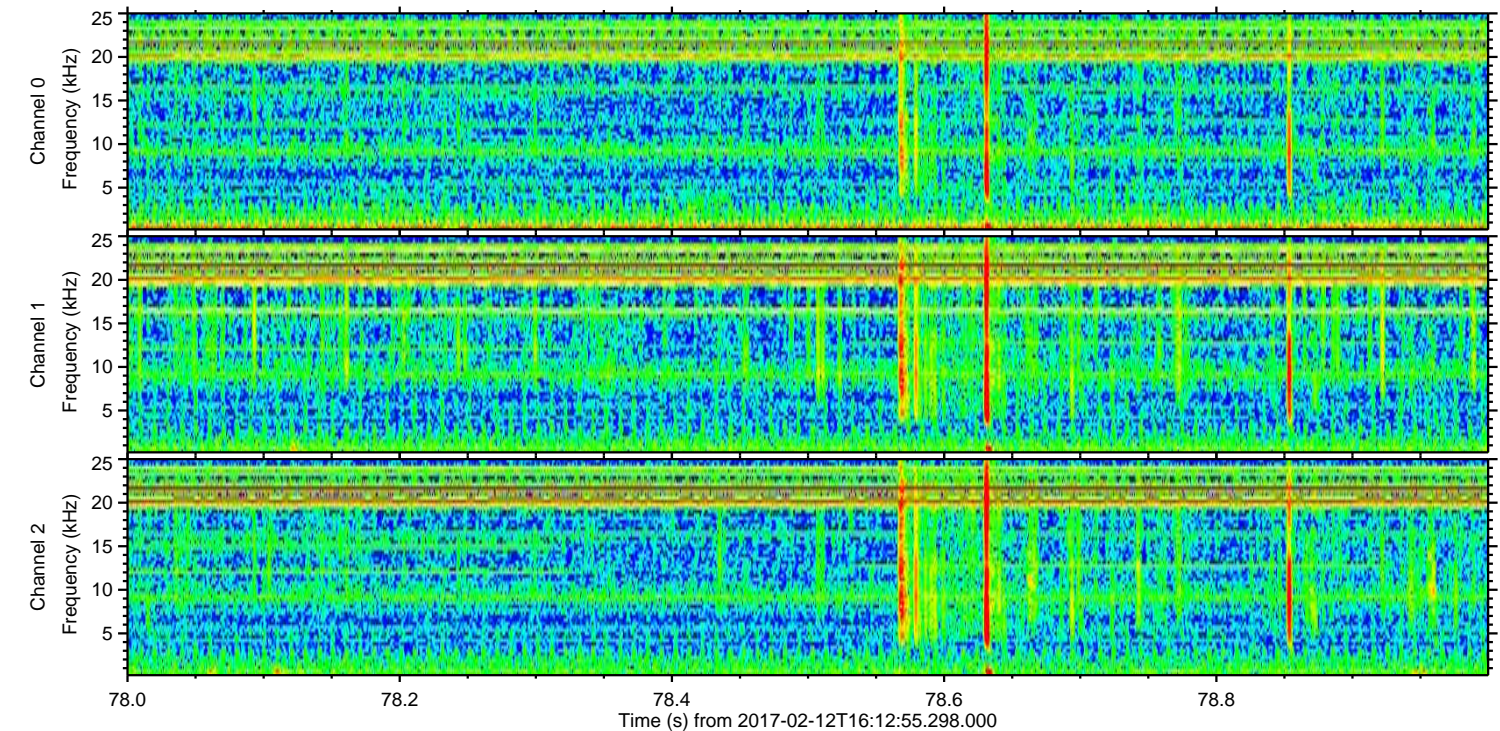
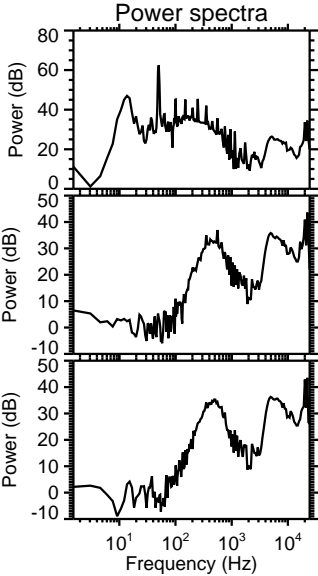
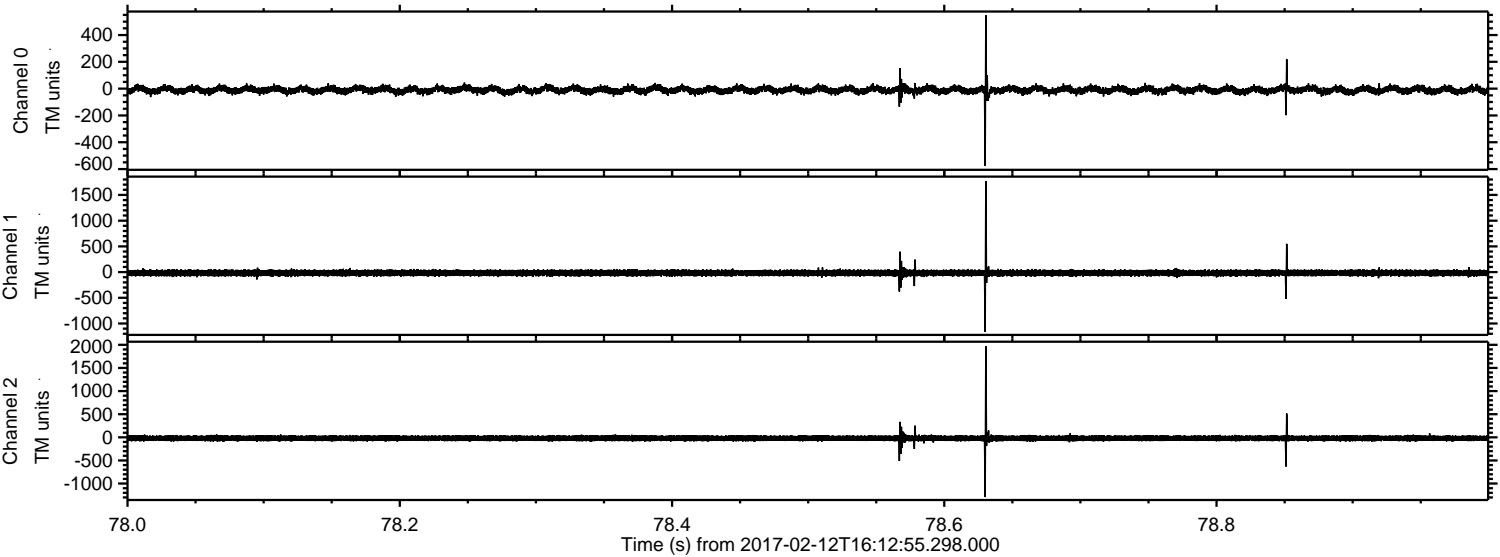



Processed Sun Feb 12 17:21:14 2017 by ELM ver.2012-10-06 from 001\_\_elm20170212\_161254\_\_dat00.bin

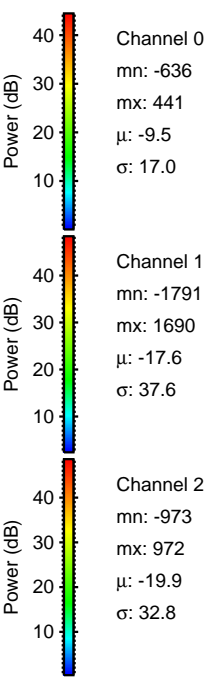
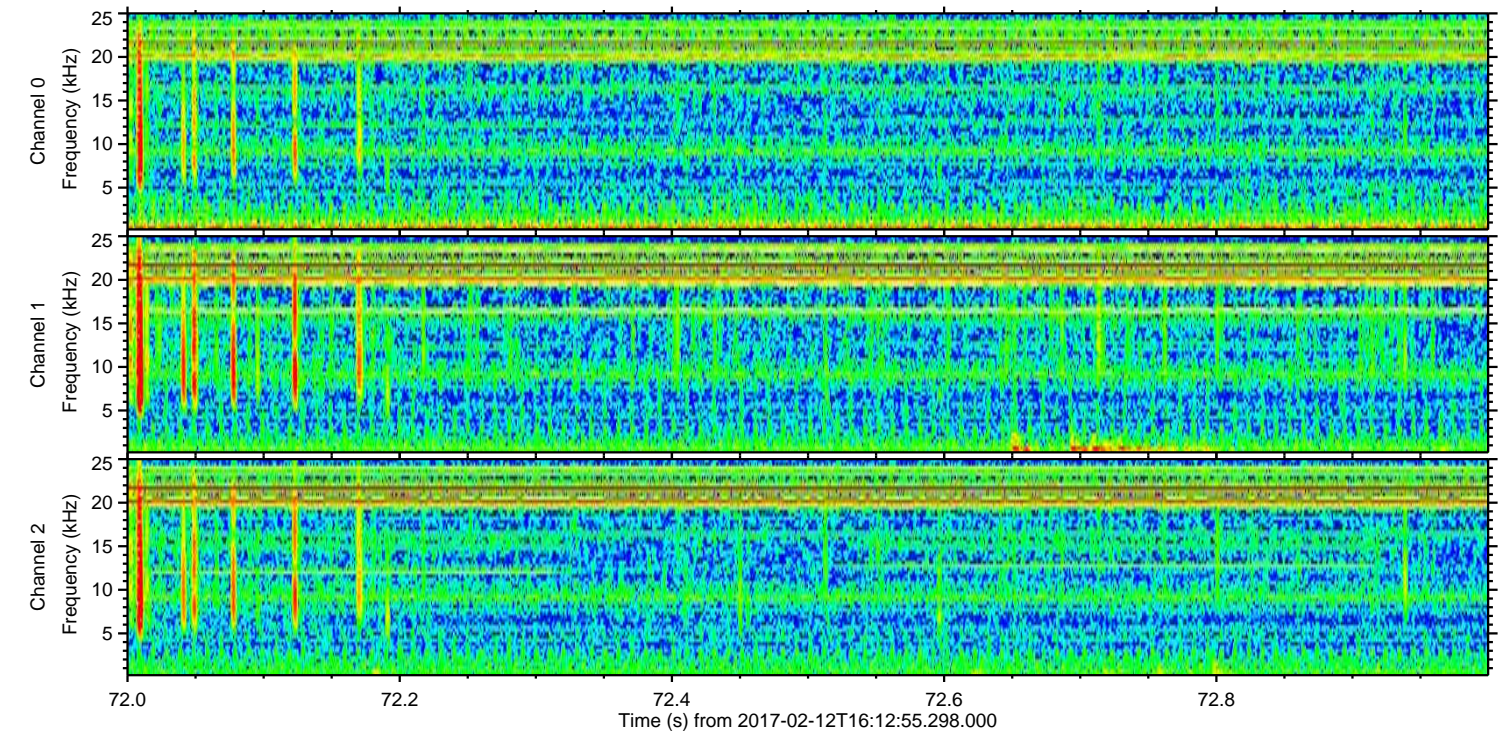
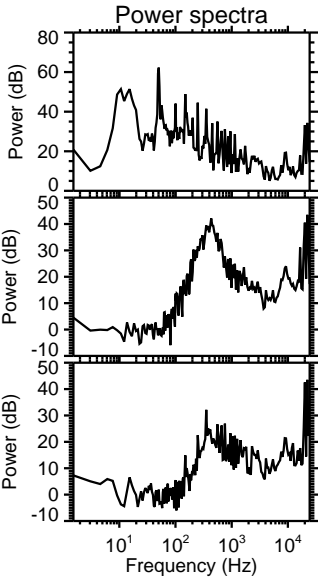
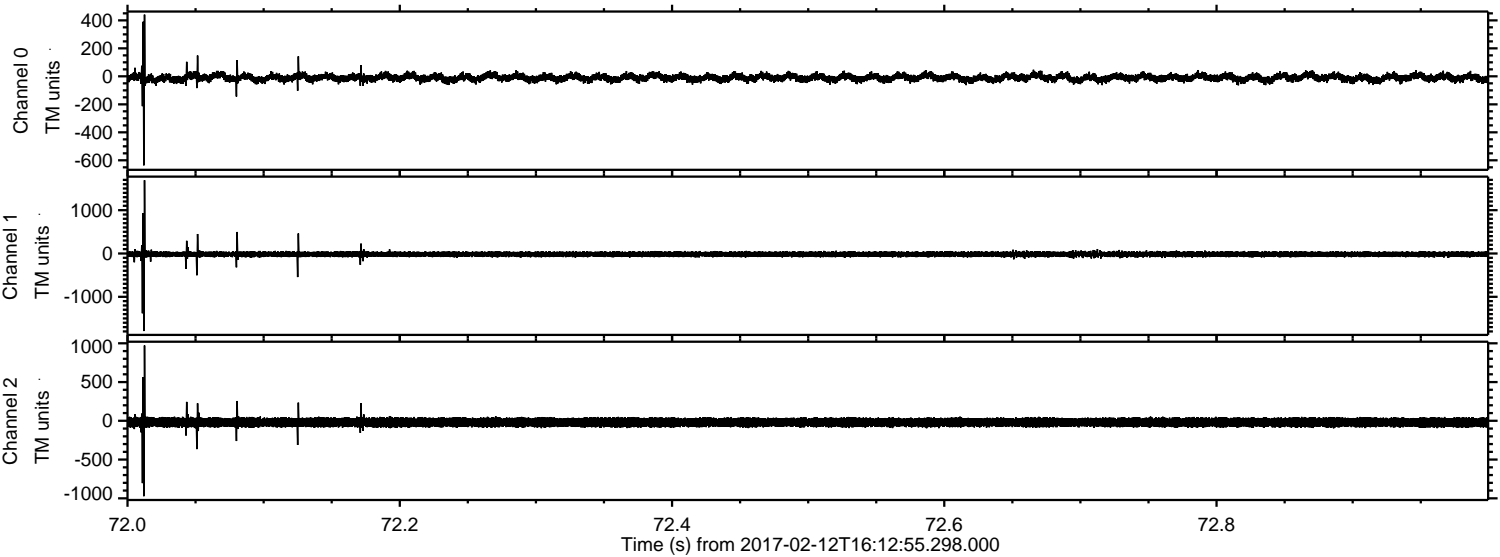



Processed Sun Feb 12 17:21:15 2017 by ELM ver.2012-10-06 from 001\_\_elm20170212\_161254\_\_dat00.bin

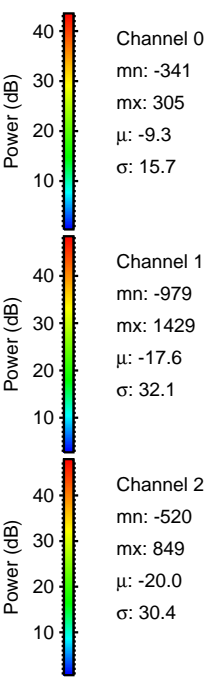
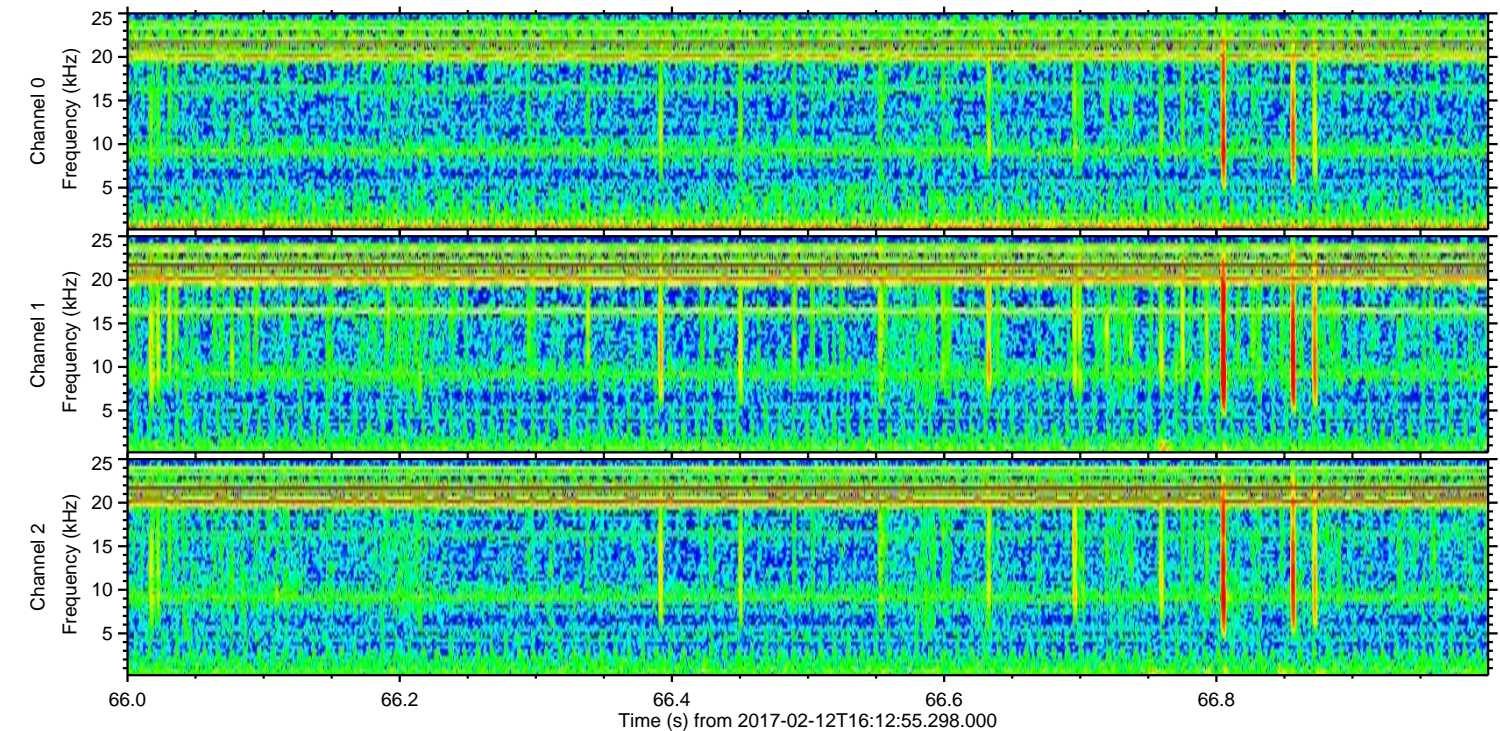
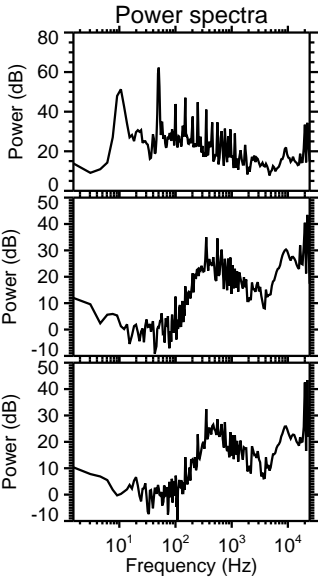
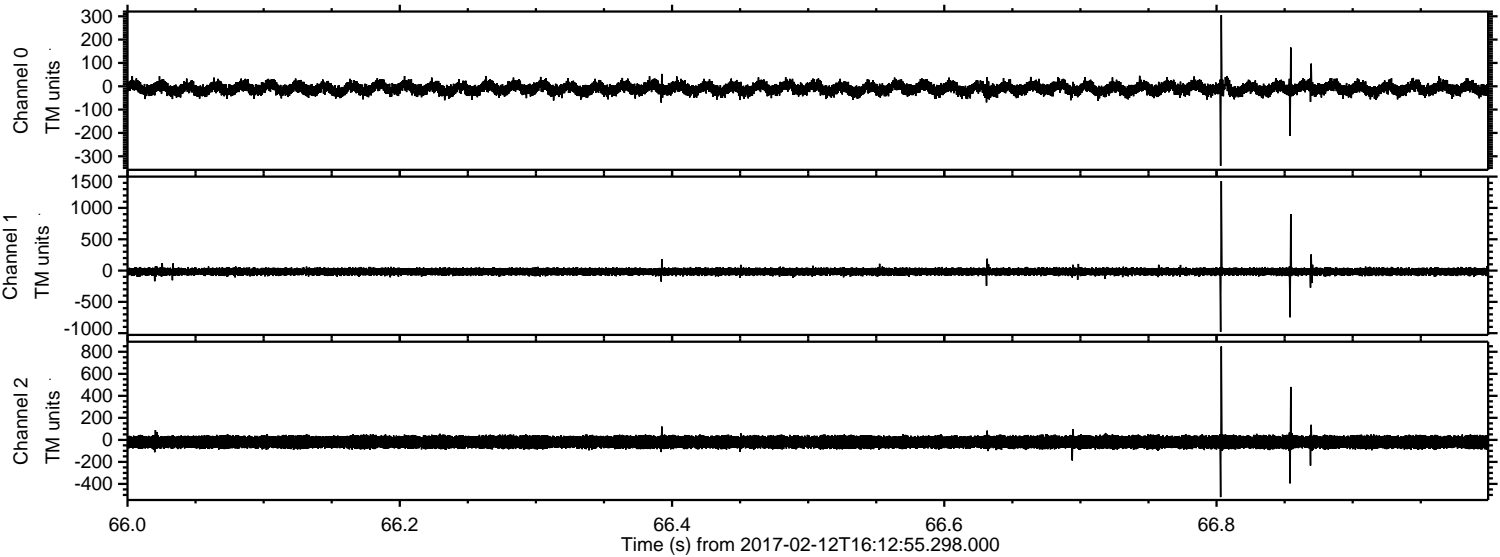



Processed Sun Feb 12 17:21:16 2017 by ELM ver.2012-10-06 from 001\_\_elm20170212\_161254\_\_dat00.bin

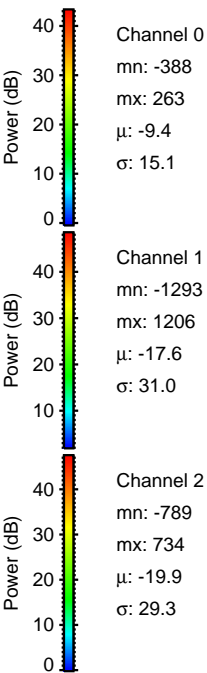
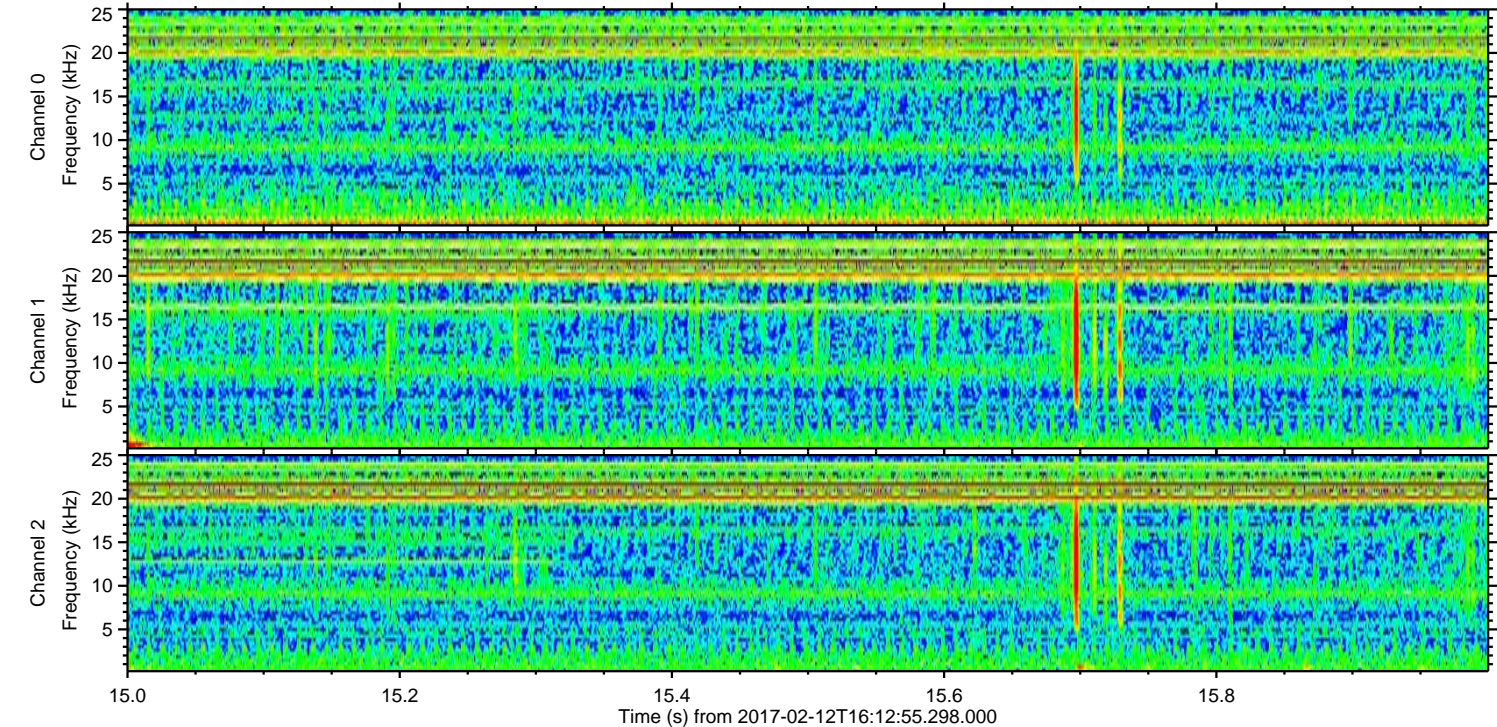
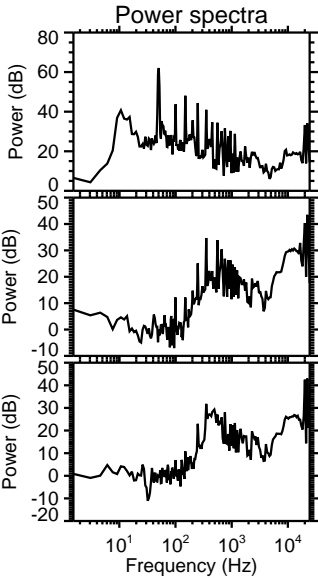
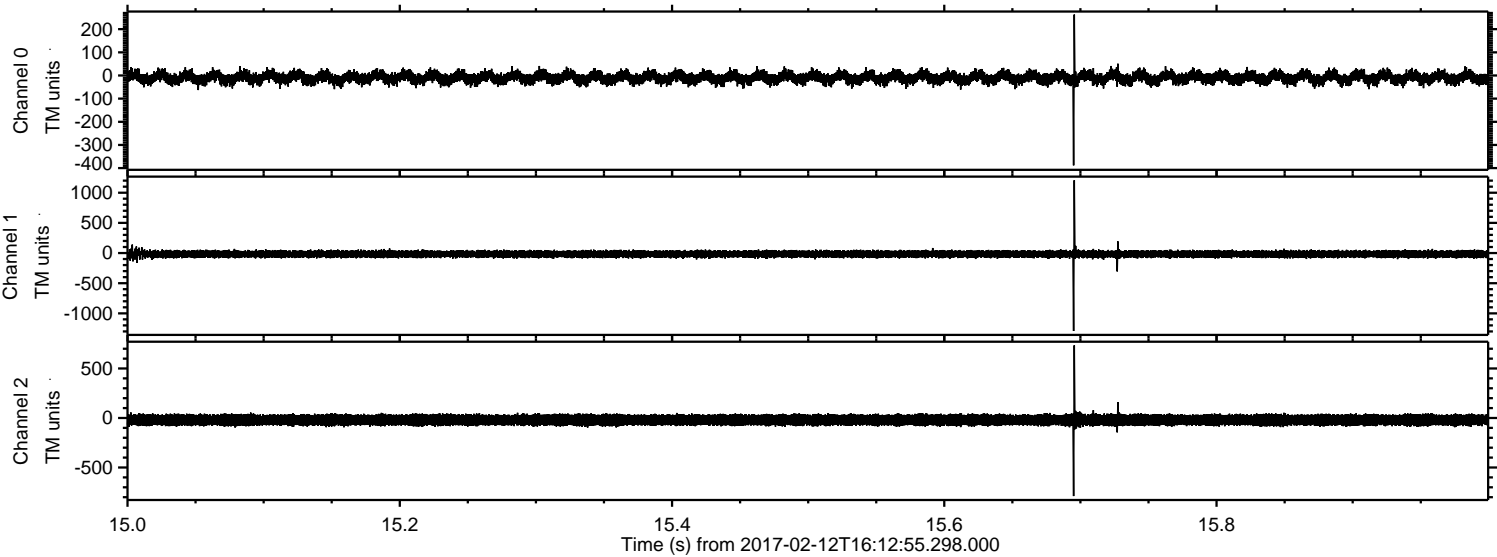



ELMAVAN 3D WAVEFORMS (Measured data sampled at 50 kHz) 51000 packets of 144 samples from 2017-02-12T16:12:55.298.000. Part 134/147

Processed Sun Feb 12 17:21:17 2017 by ELM ver.2012-10-06 from 001\_\_elm20170212\_161254\_\_dat00.bin

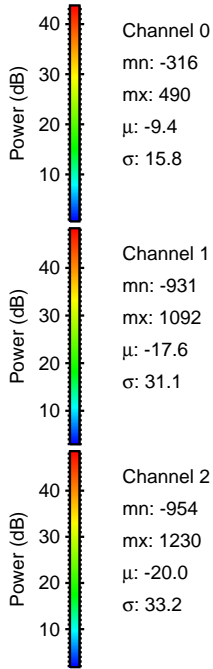
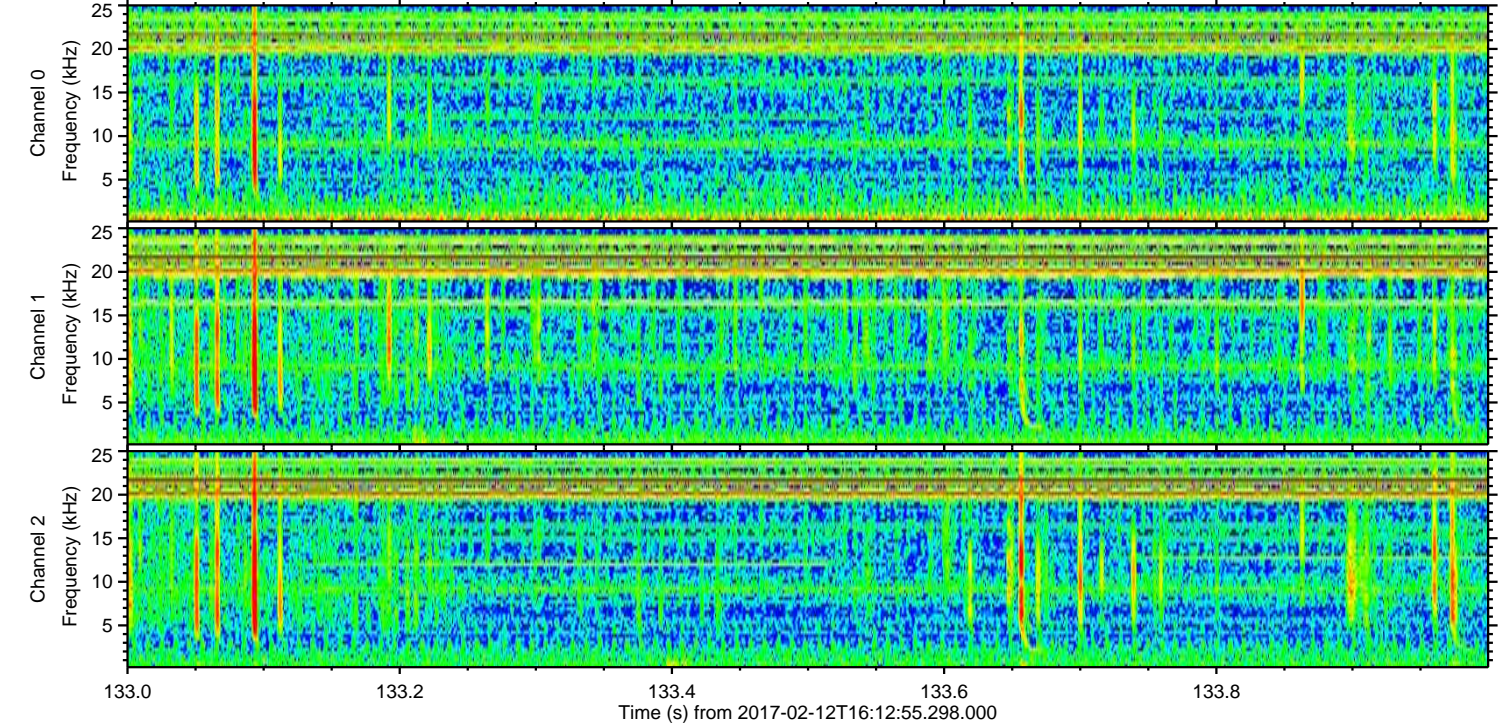
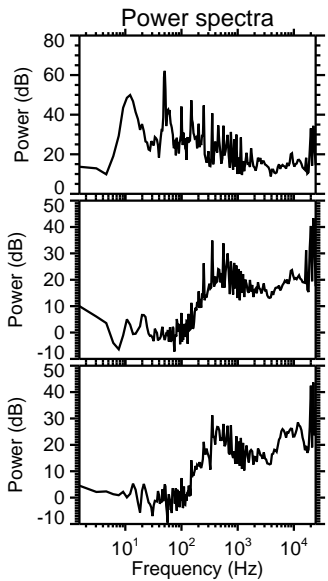
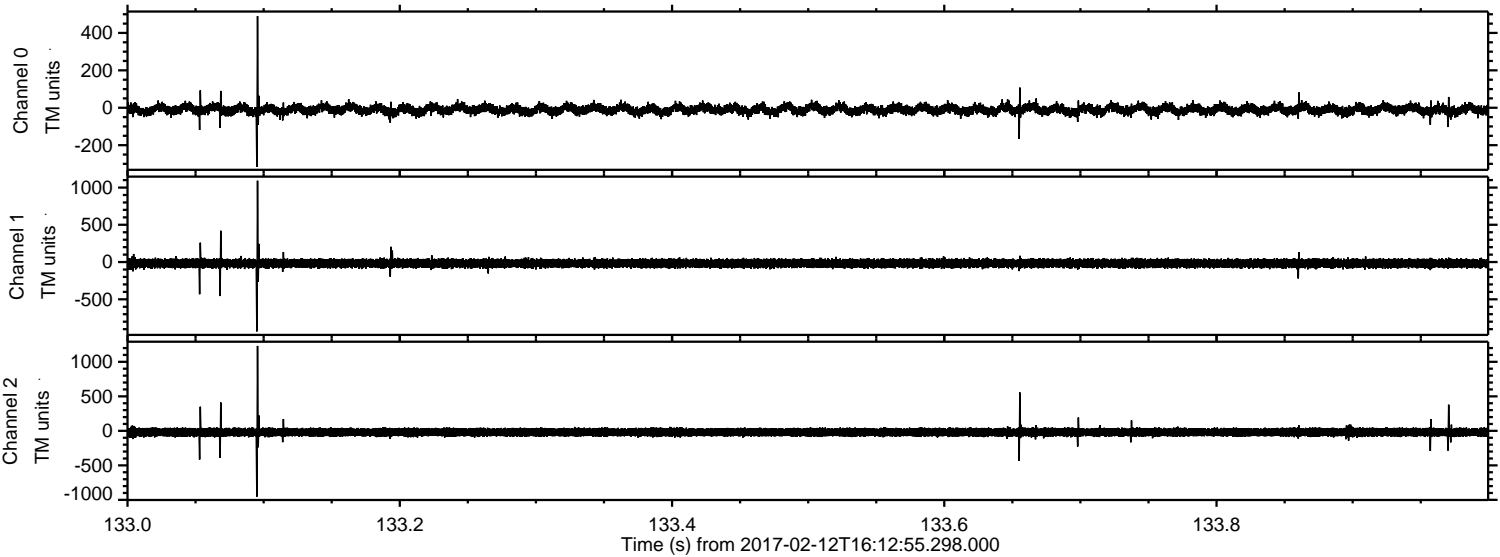



Processed Sun Feb 12 17:21:18 2017 by ELM ver.2012-10-06 from 001\_\_elm20170212\_161254\_\_dat00.bin

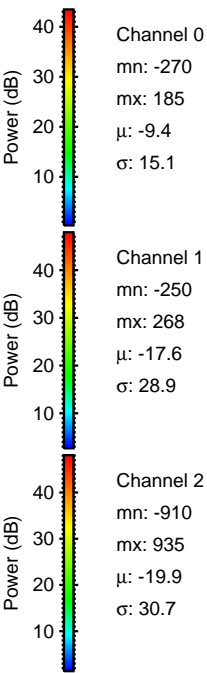
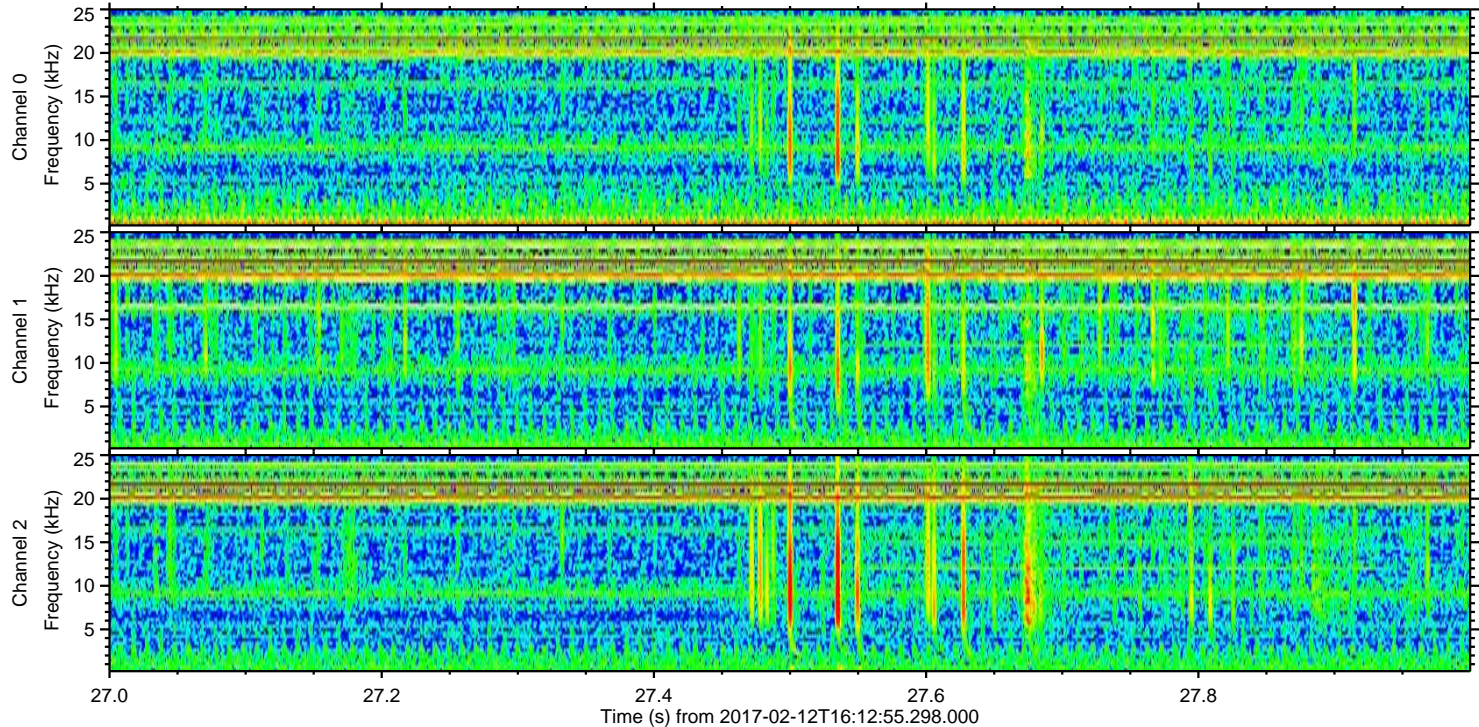
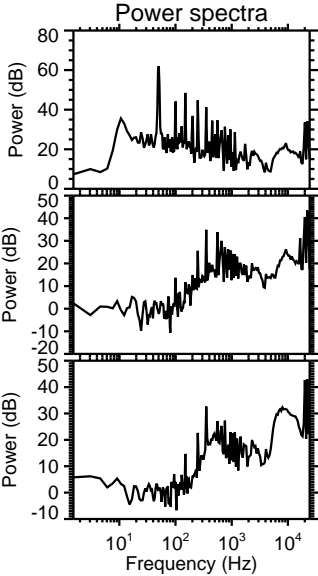
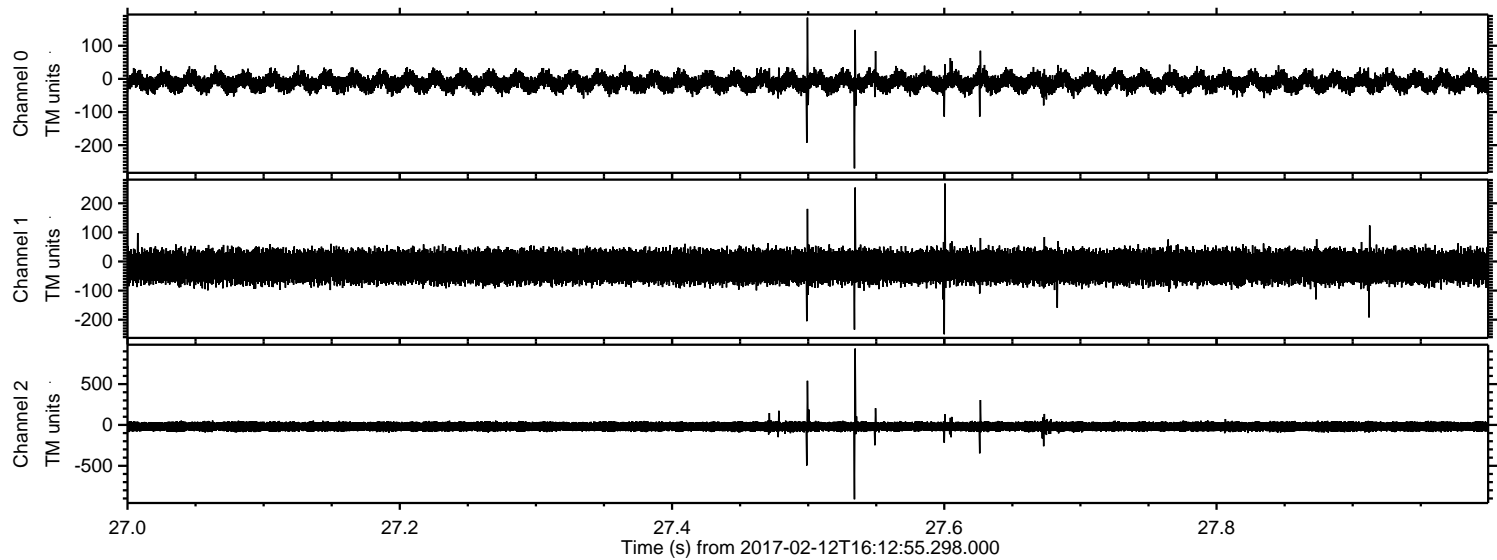



Processed Sun Feb 12 17:21:19 2017 by ELM ver.2012-10-06 from 001\_\_elm20170212\_161254\_\_dat00.bin

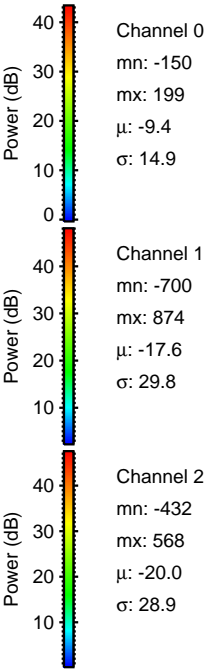
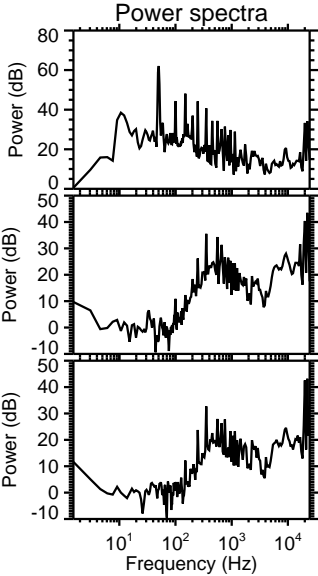
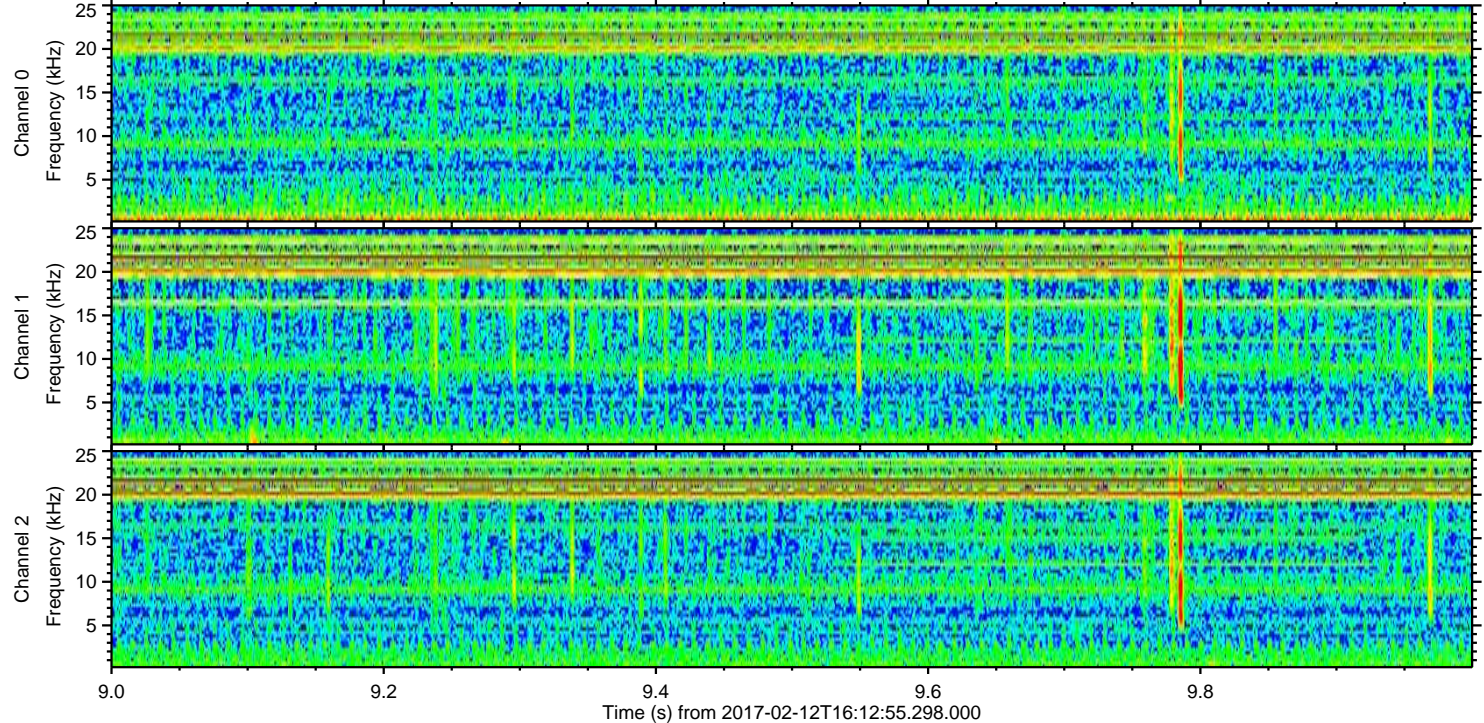
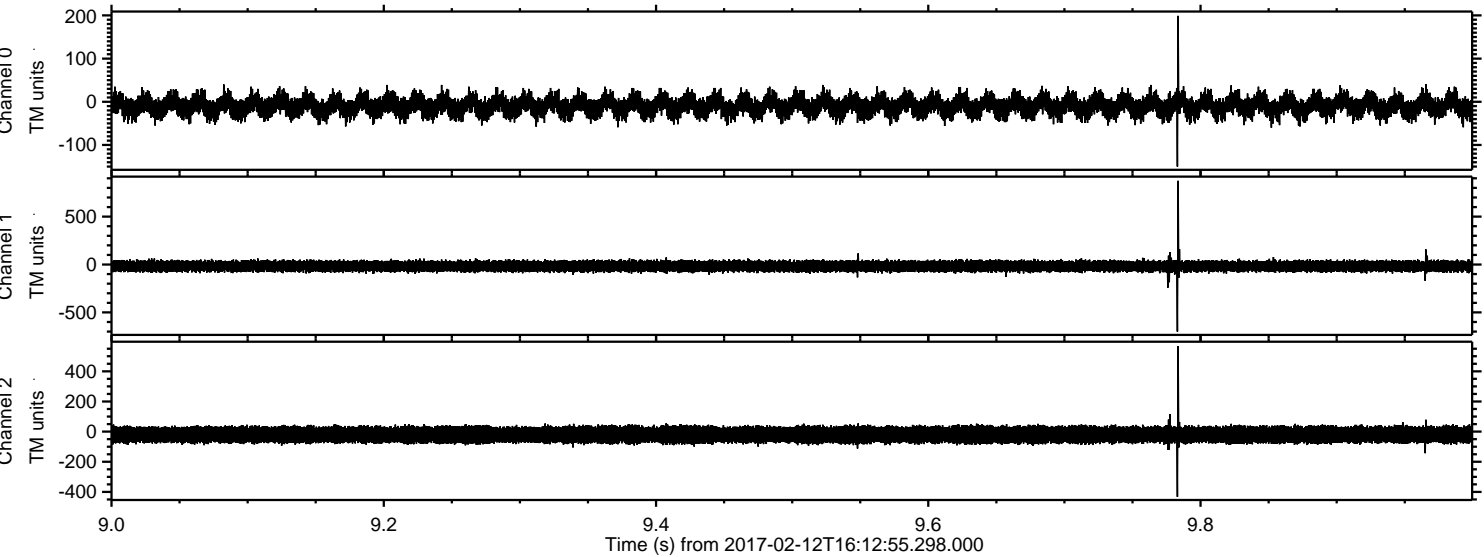

Channel 0  
mn: -150  
mx: 199  
 $\mu$ : -9.4  
 $\sigma$ : 14.9

Channel 1  
mn: -700  
mx: 874  
 $\mu$ : -17.6  
 $\sigma$ : 29.8

Channel 2  
mn: -432  
mx: 568  
 $\mu$ : -20.0  
 $\sigma$ : 28.9



Processed Sun Feb 12 17:21:20 2017 by ELM ver.2012-10-06 from 001\_\_elm20170212\_161254\_\_dat00.bin

