

ELMAVAN 3D WAVEFORMS (Measured data sampled at 50 kHz) 51000 packets of 144 samples from 2017-02-12T15:17:53.026.000.

Processed Sun Feb 12 16:25:38 2017 by ELM ver.2012-10-06 from 001__elm20170212_151752__dat00.bin

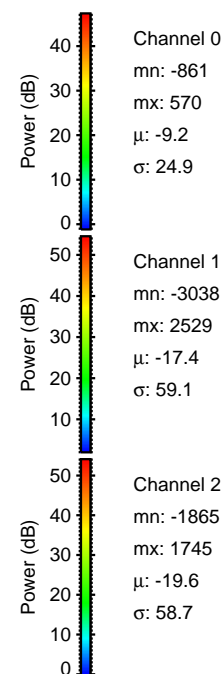
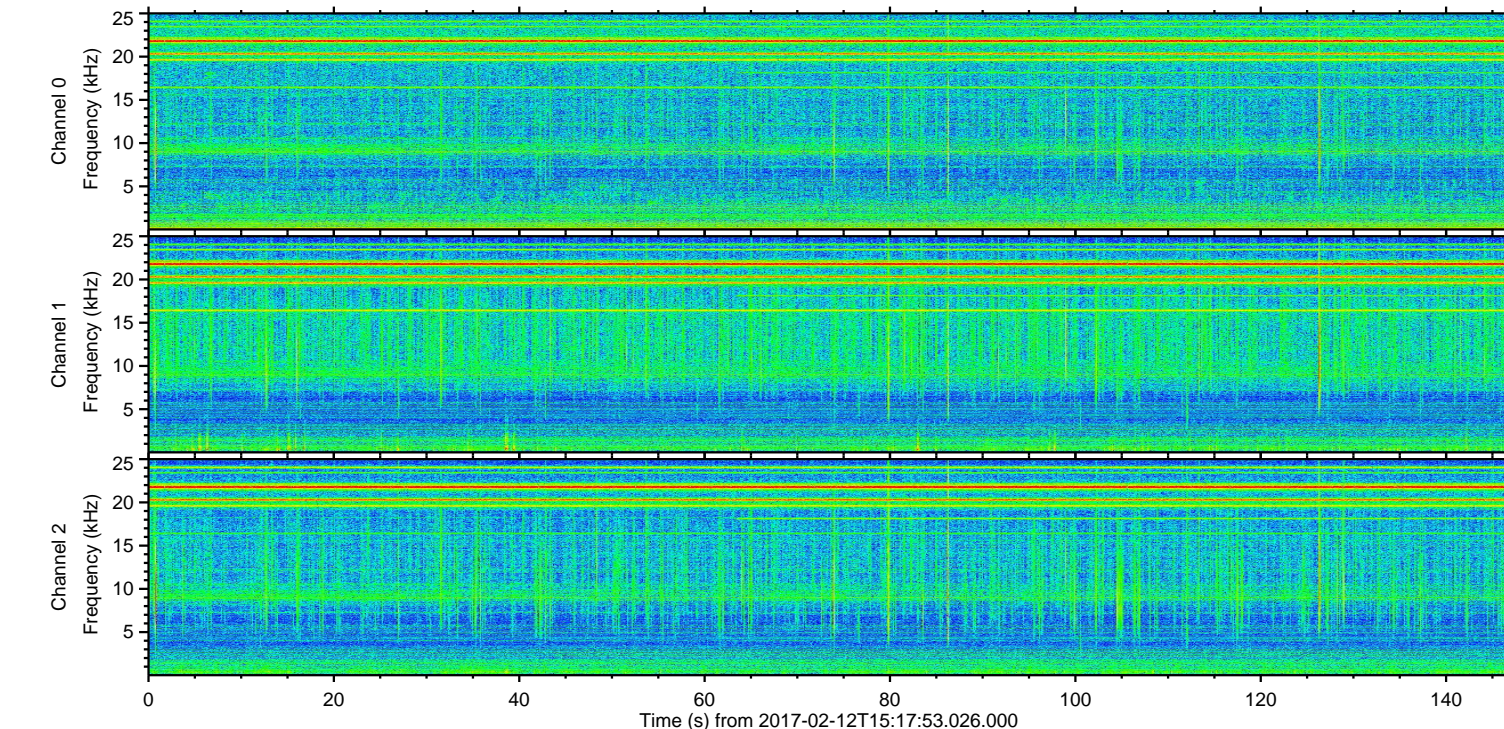
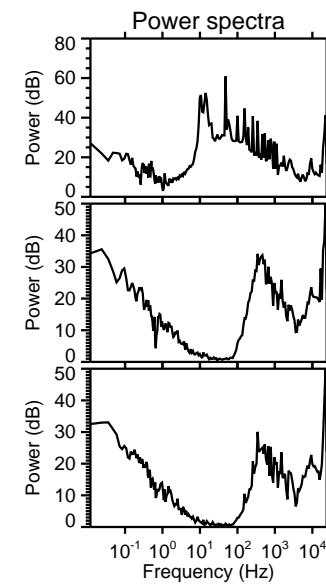
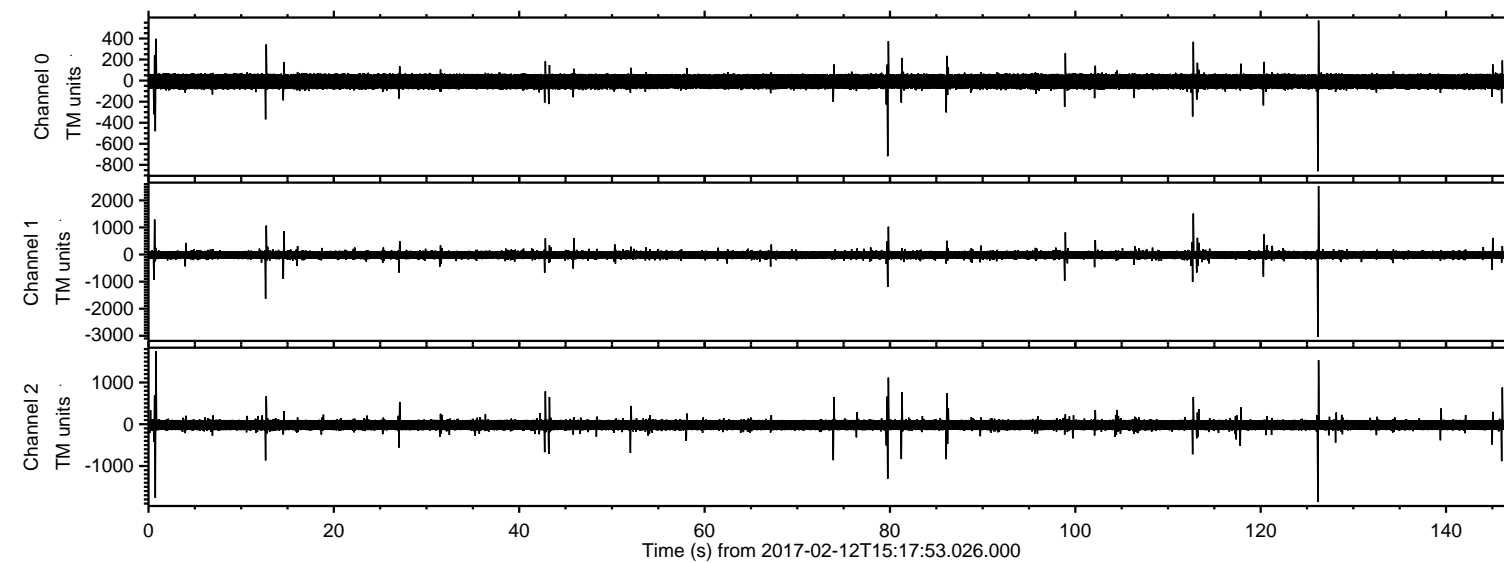

Channel 0
mn: -861
mx: 570
 μ : -9.2
 σ : 24.9

Channel 1
mn: -3038
mx: 2529
 μ : -17.4
 σ : 59.1

Channel 2
mn: -1865
mx: 1745
 μ : -19.6
 σ : 58.7

ELMAVAN 3D WAVEFORMS (Measured data sampled at 50 kHz) 51000 packets of 144 samples from 2017-02-12T15:17:53.026.000. Part 127/147

Processed Sun Feb 12 16:25:50 2017 by ELM ver.2012-10-06 from 001__elm20170212_151752__dat00.bin

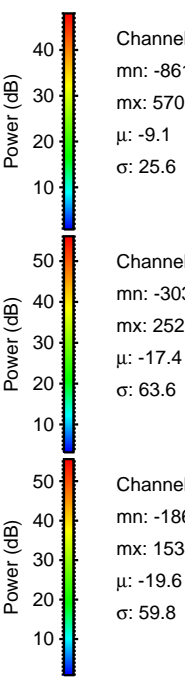
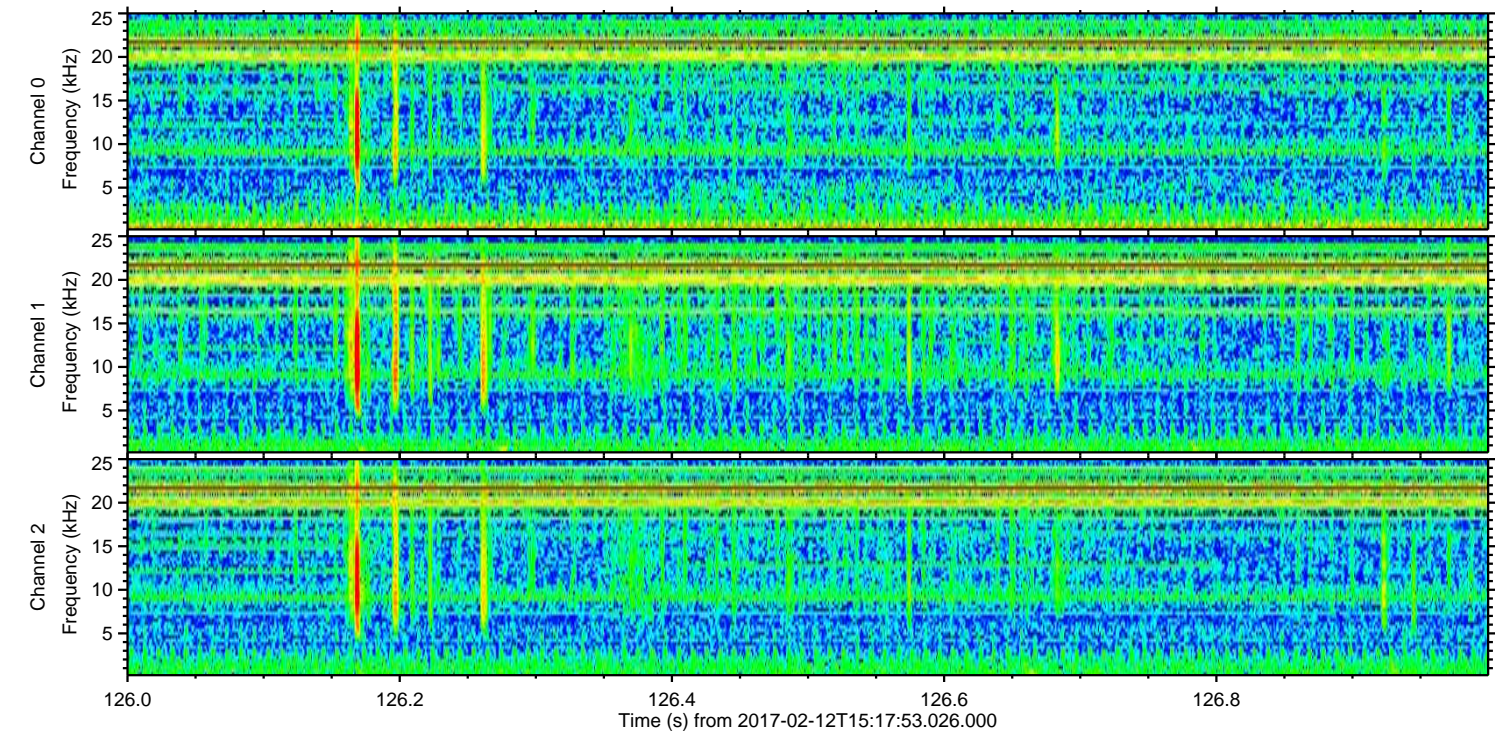
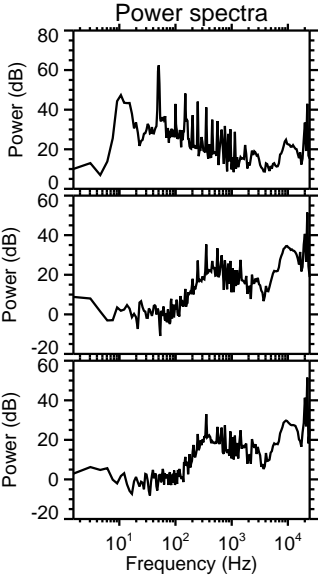
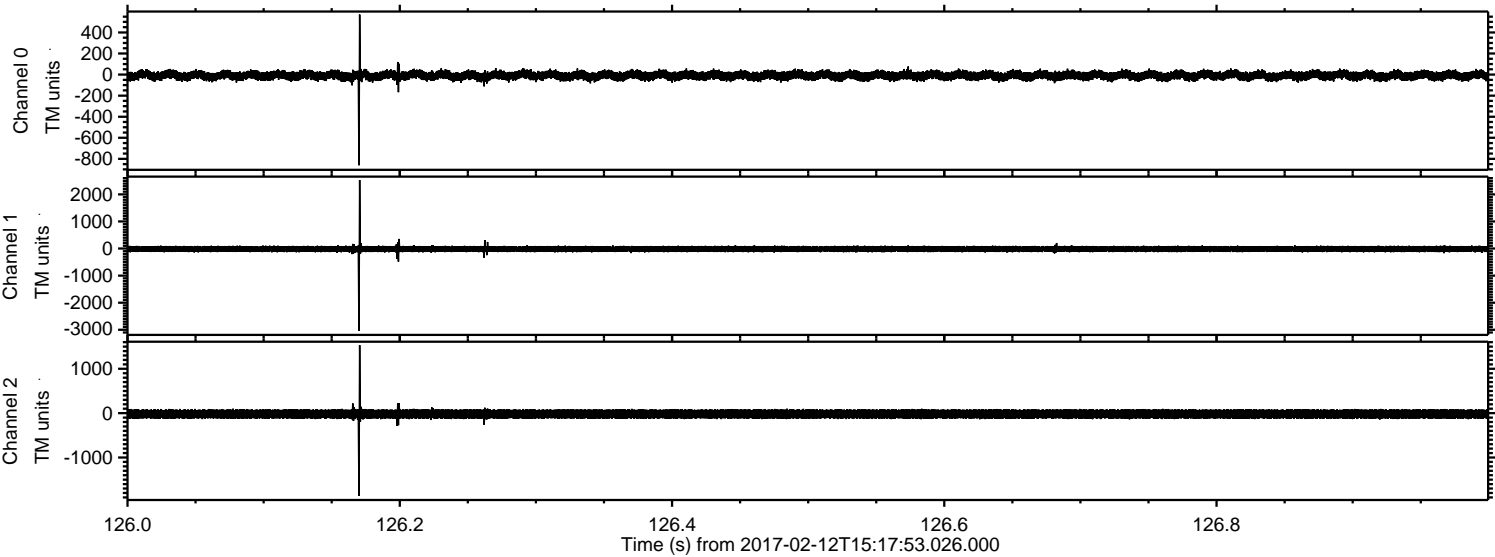

Channel 0
mn: -861
mx: 570
 μ : -9.1
 σ : 25.6

Channel 1
mn: -3038
mx: 2529
 μ : -17.4
 σ : 63.6

Channel 2
mn: -1865
mx: 1534
 μ : -19.6
 σ : 59.8

ELMAVAN 3D WAVEFORMS (Measured data sampled at 50 kHz) 51000 packets of 144 samples from 2017-02-12T15:17:53.026.000. Part 1/147

Processed Sun Feb 12 16:25:51 2017 by ELM ver.2012-10-06 from 001__elm20170212_151752__dat00.bin

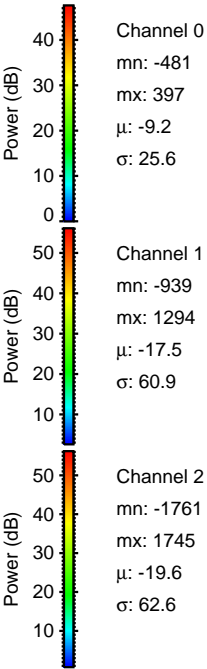
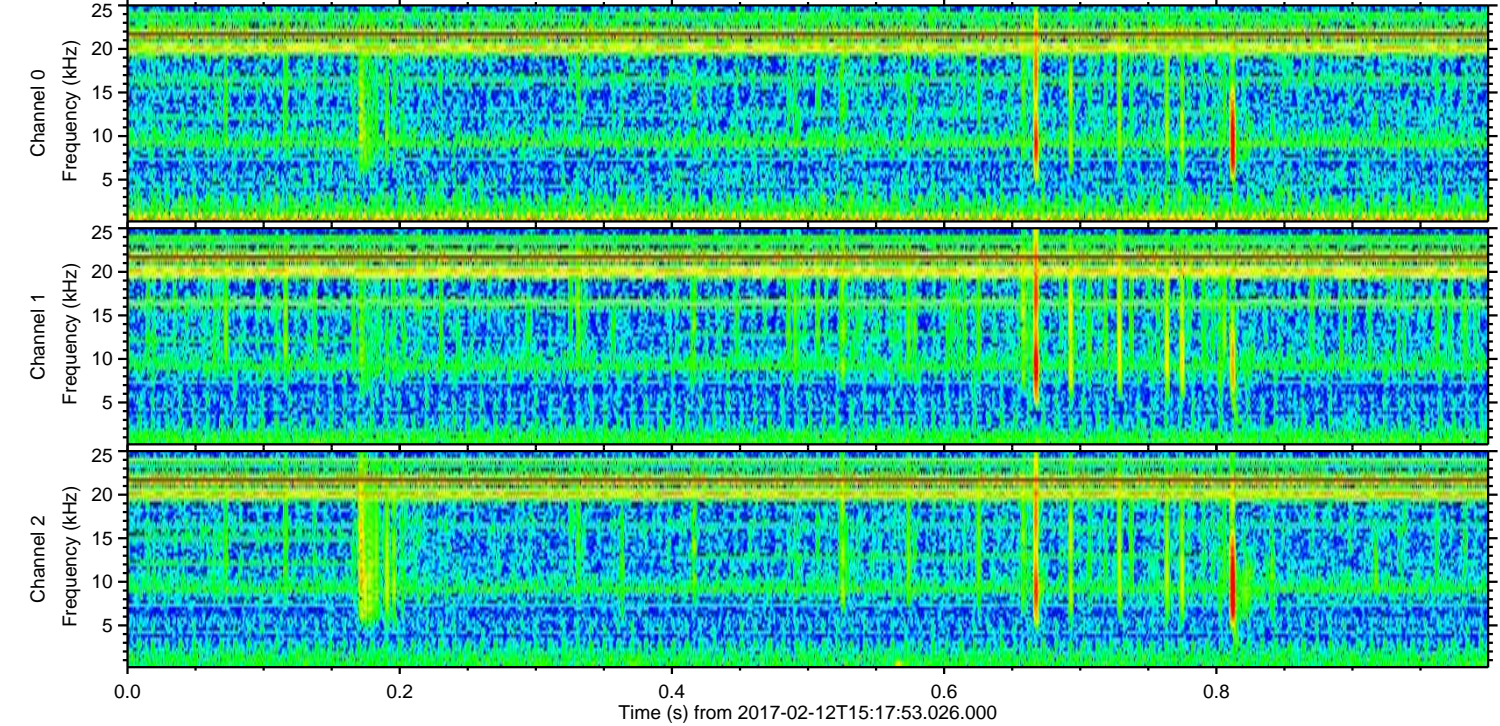
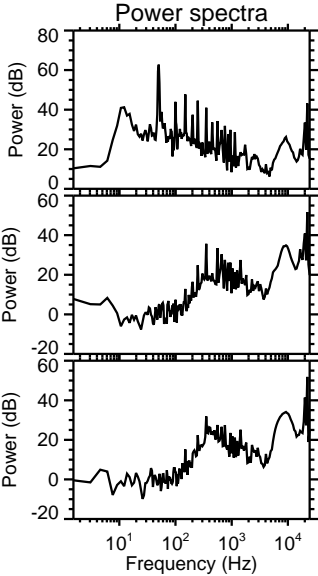
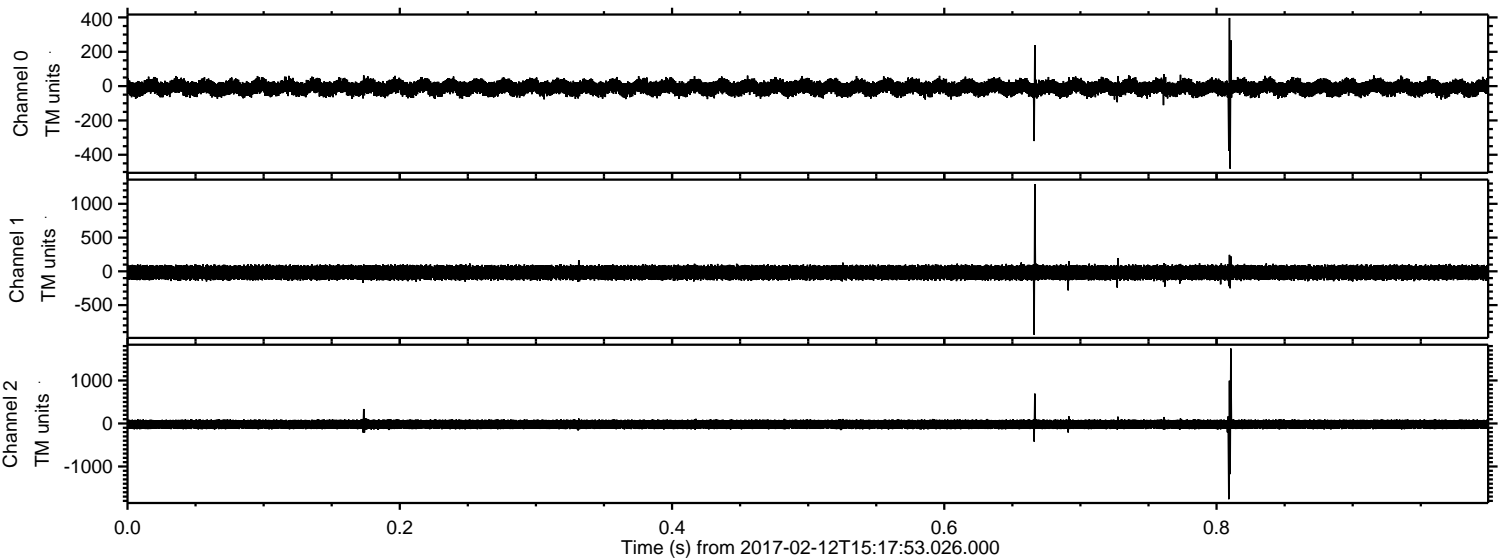

ELMAVAN 3D WAVEFORMS (Measured data sampled at 50 kHz) 51000 packets of 144 samples from 2017-02-12T15:17:53.026.000. Part 13/147

Processed Sun Feb 12 16:25:52 2017 by ELM ver.2012-10-06 from 001__elm20170212_151752__dat00.bin

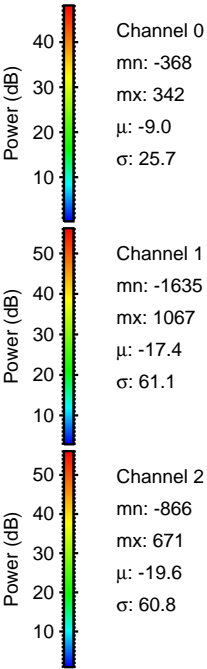
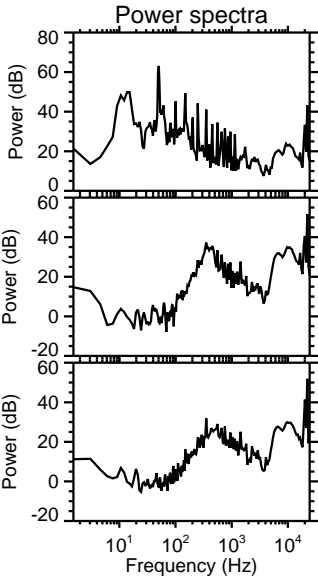
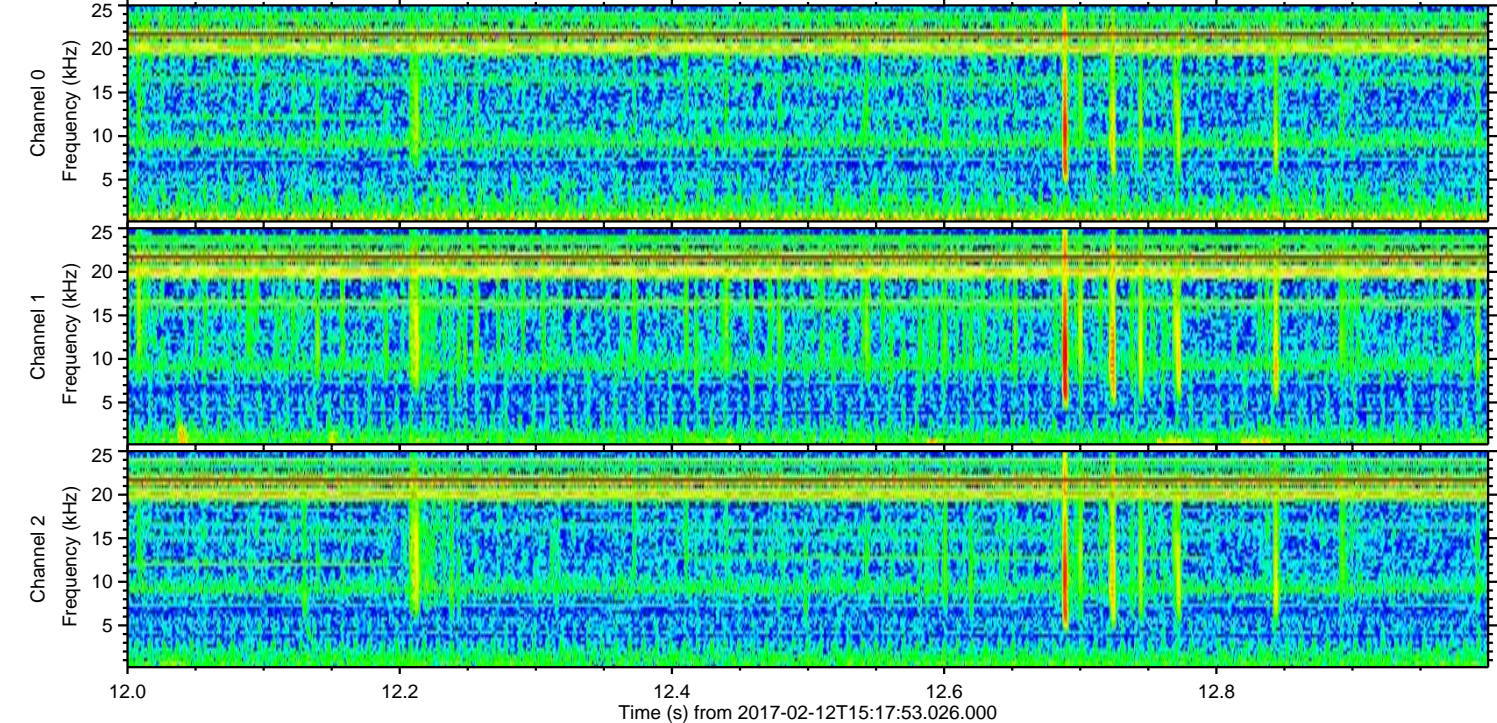
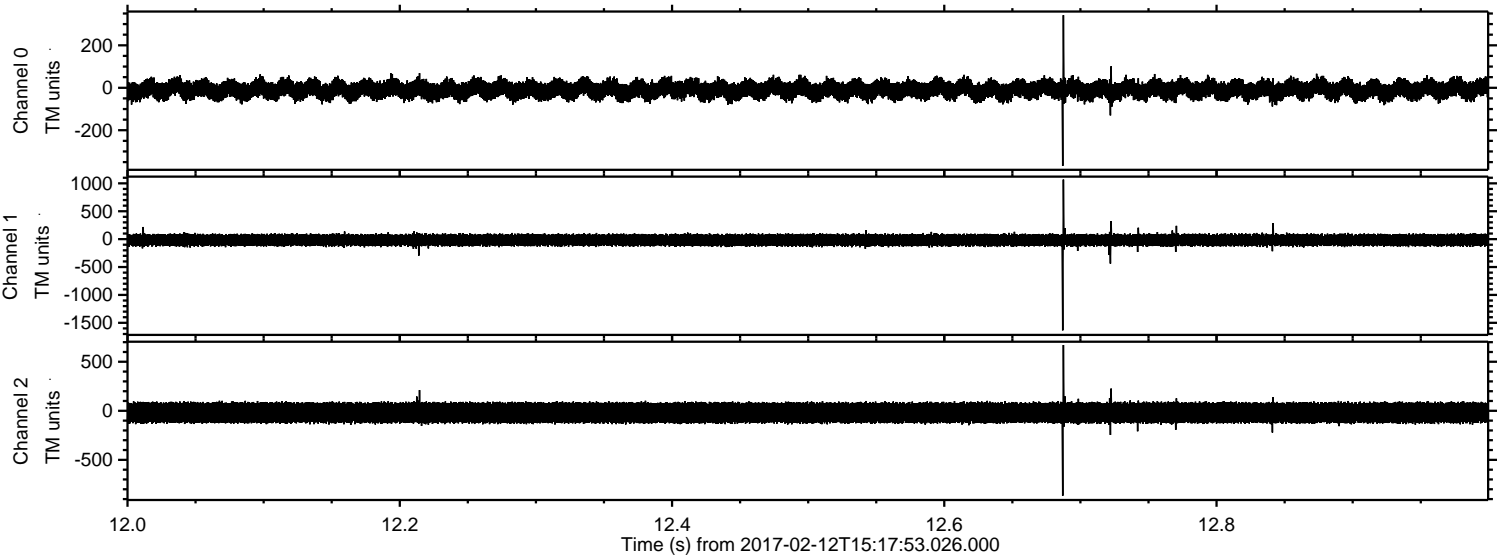

ELMAVAN 3D WAVEFORMS (Measured data sampled at 50 kHz) 51000 packets of 144 samples from 2017-02-12T15:17:53.026.000. Part 113/147

Processed Sun Feb 12 16:25:53 2017 by ELM ver.2012-10-06 from 001__elm20170212_151752__dat00.bin

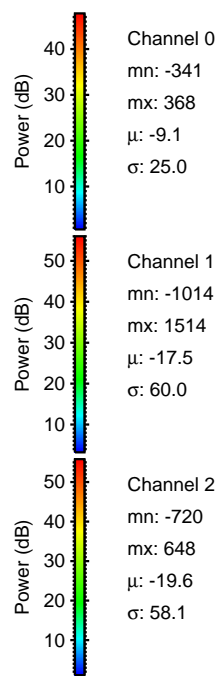
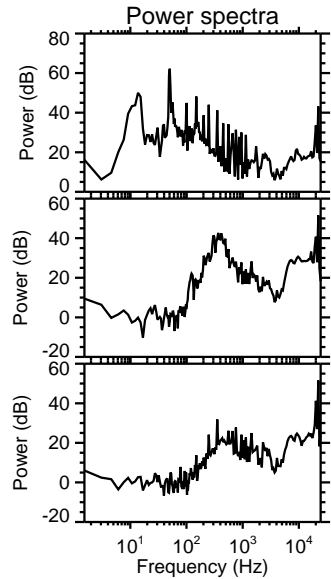
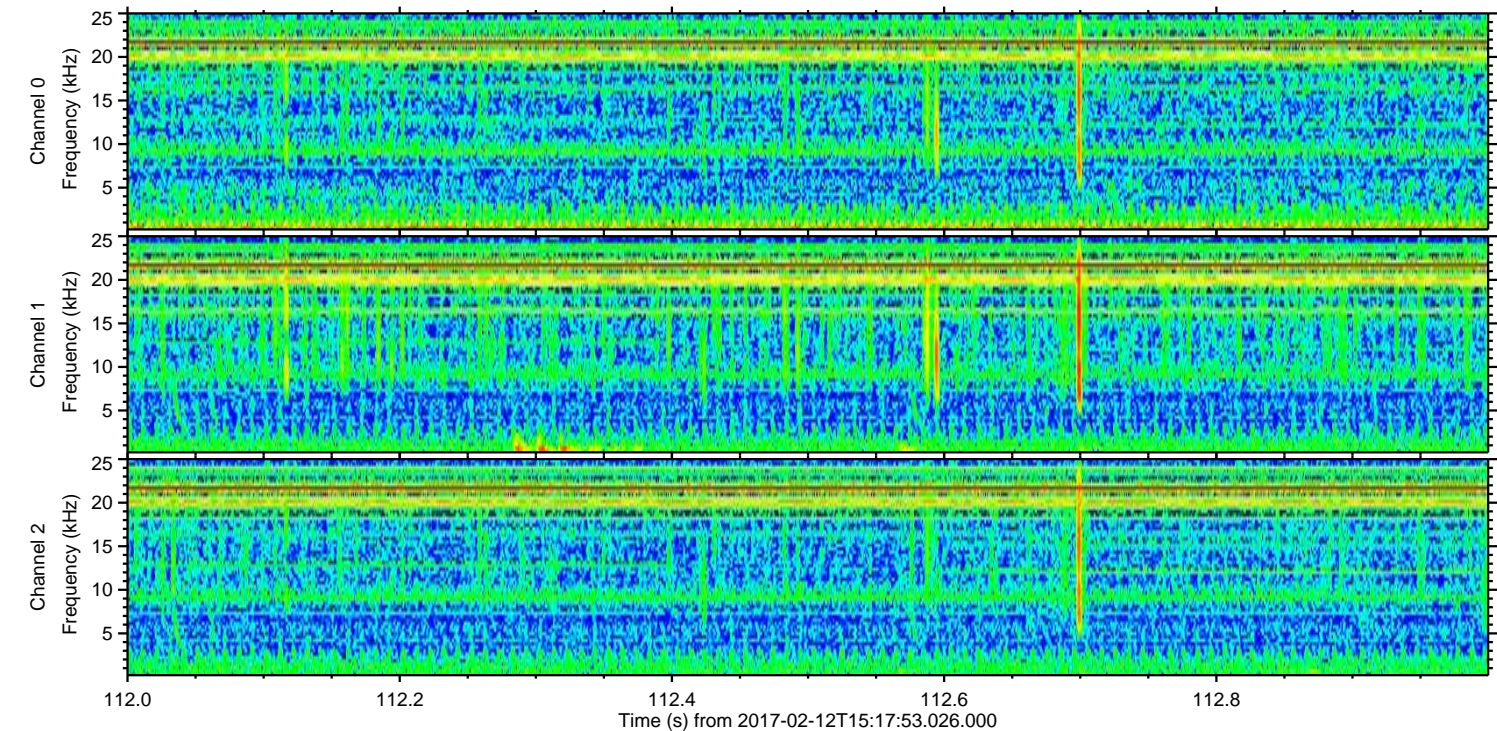
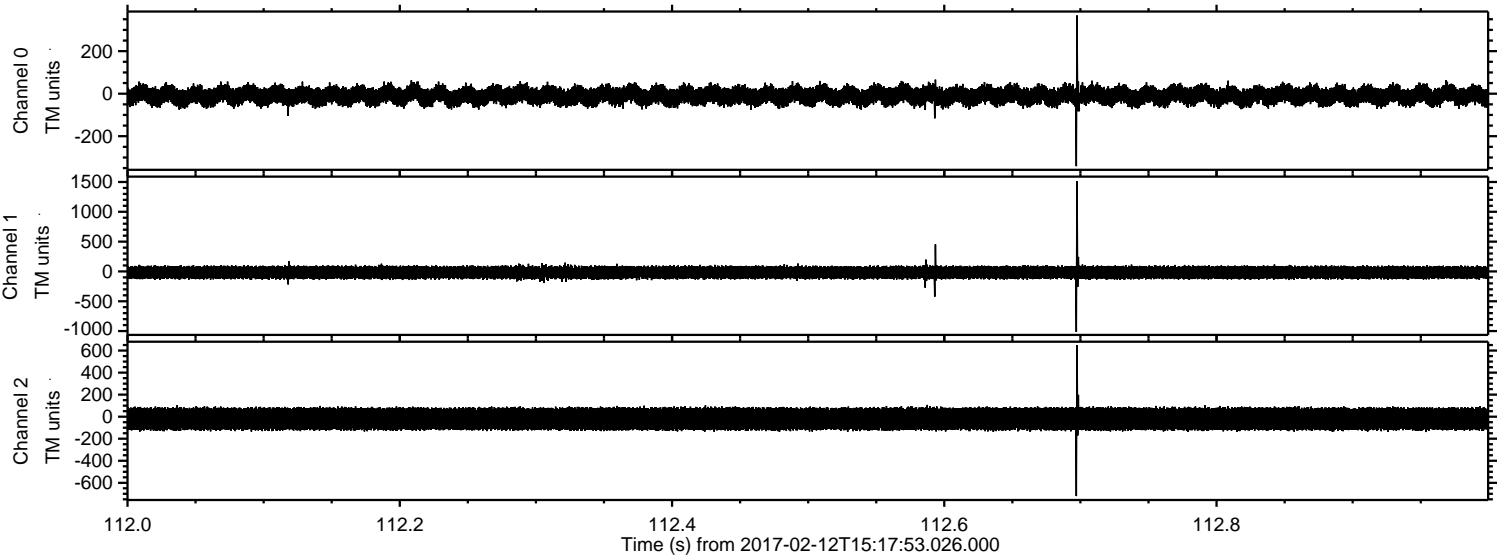

ELMAVAN 3D WAVEFORMS (Measured data sampled at 50 kHz) 51000 packets of 144 samples from 2017-02-12T15:17:53.026.000. Part 80/147

Processed Sun Feb 12 16:25:54 2017 by ELM ver.2012-10-06 from 001__elm20170212_151752__dat00.bin

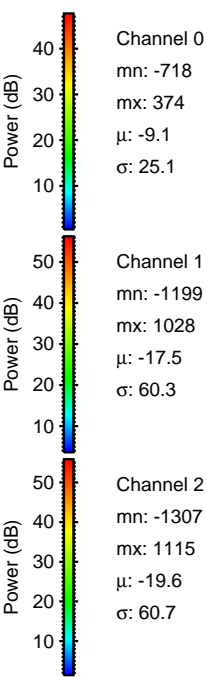
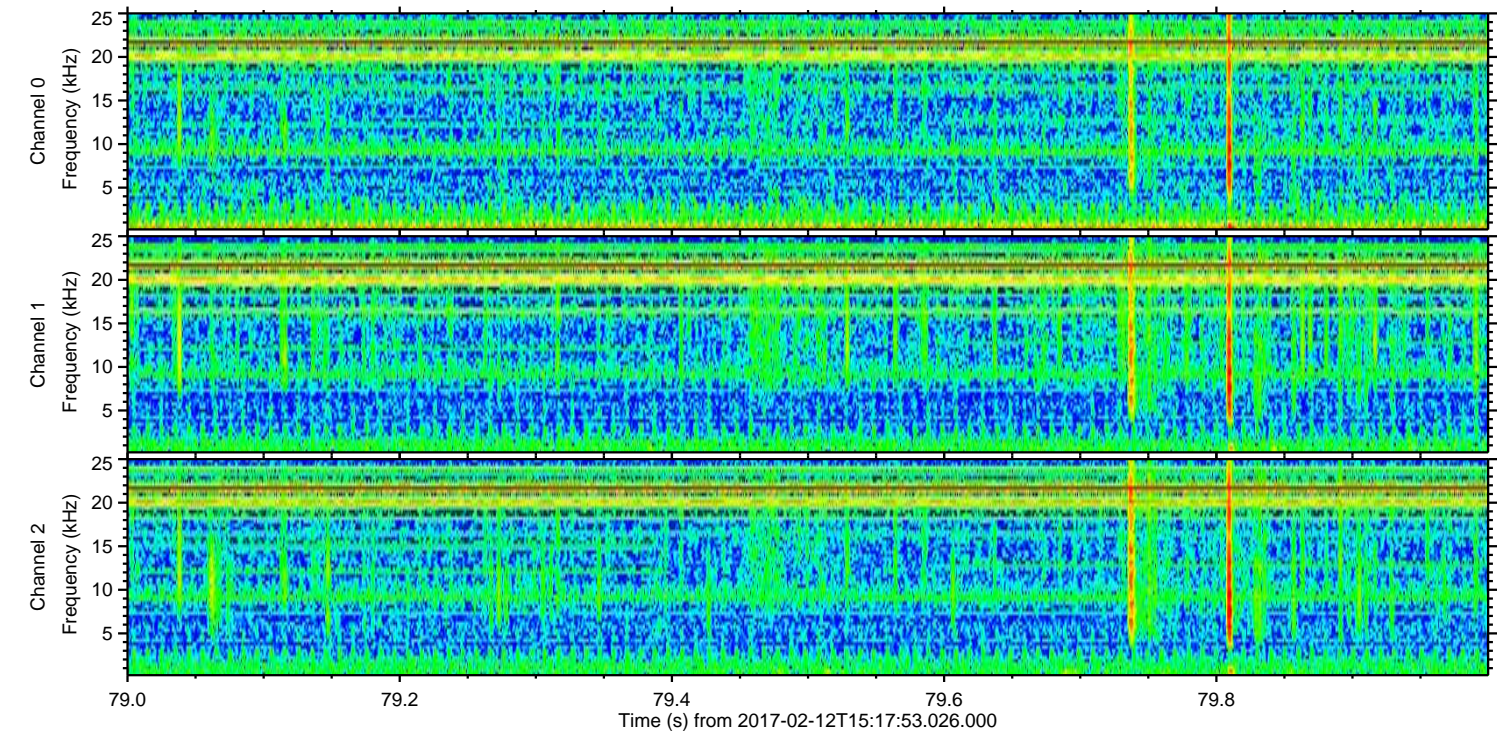
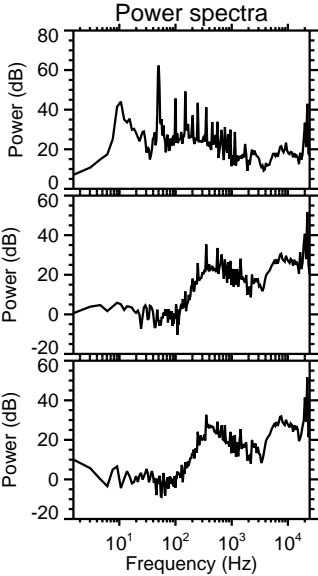
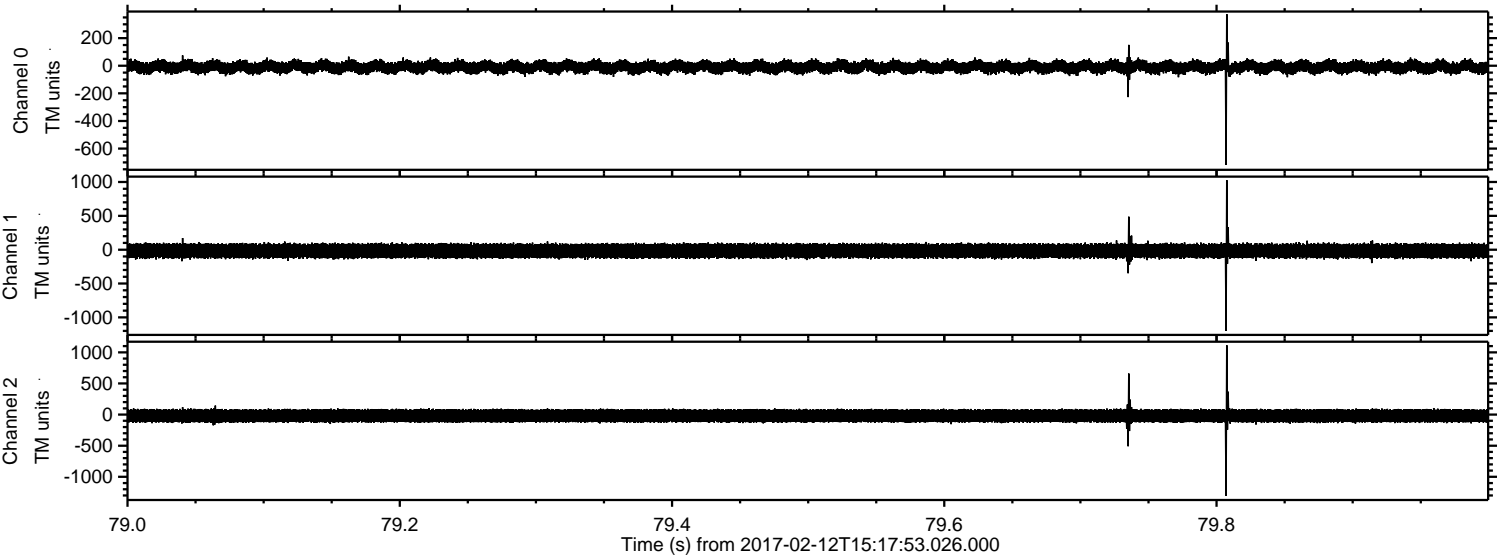

Channel 0
mn: -718
mx: 374
 μ : -9.1
 σ : 25.1

Channel 1
mn: -1199
mx: 1028
 μ : -17.5
 σ : 60.3

Channel 2
mn: -1307
mx: 1115
 μ : -19.6
 σ : 60.7

Processed Sun Feb 12 16:25:55 2017 by ELM ver.2012-10-06 from 001__elm20170212_151752__dat00.bin

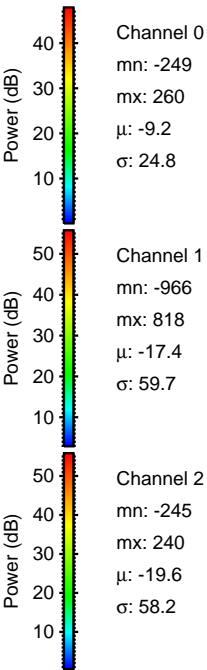
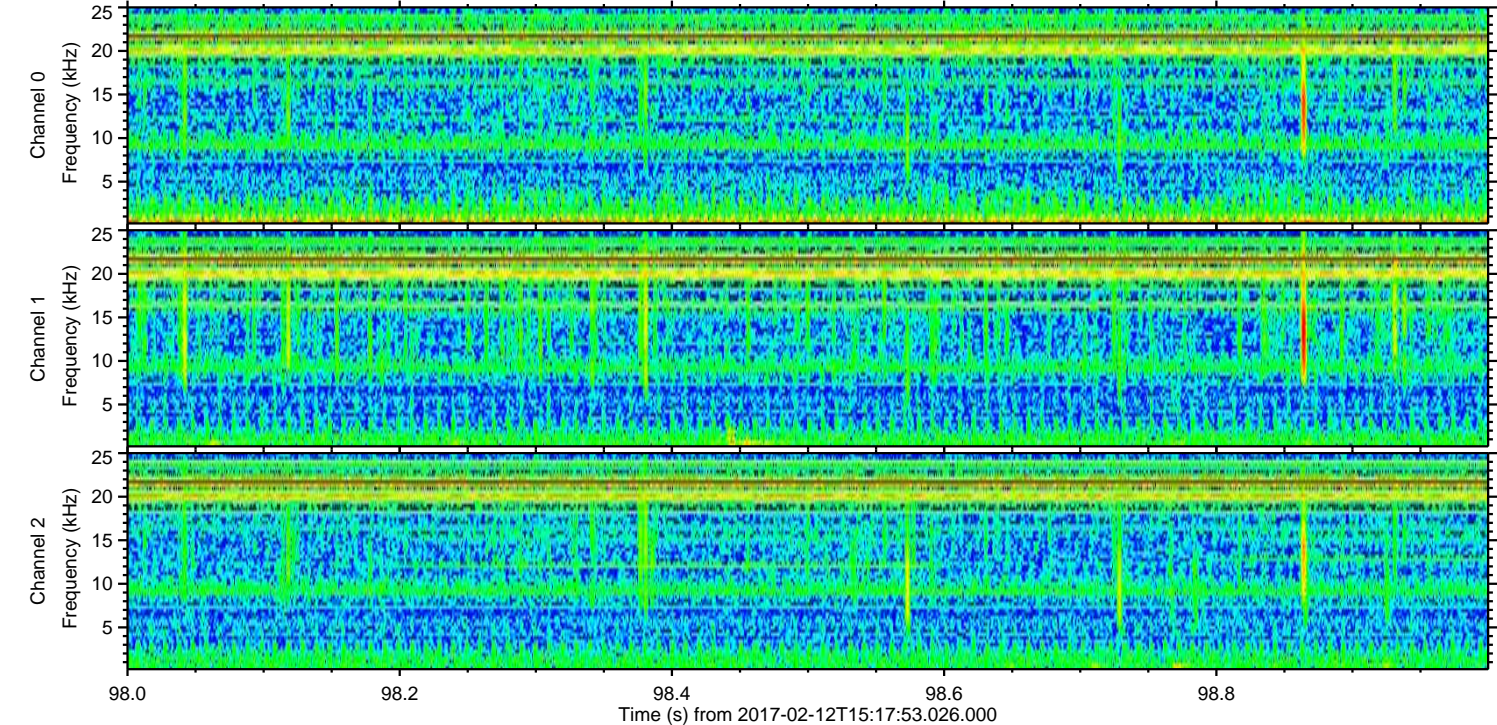
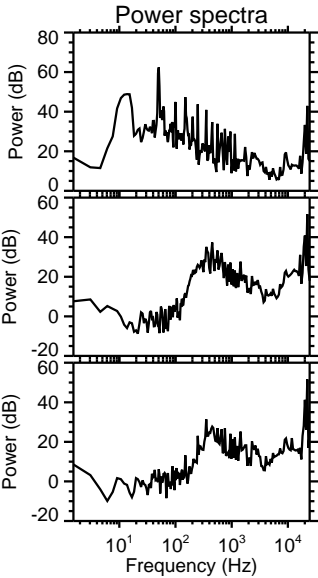
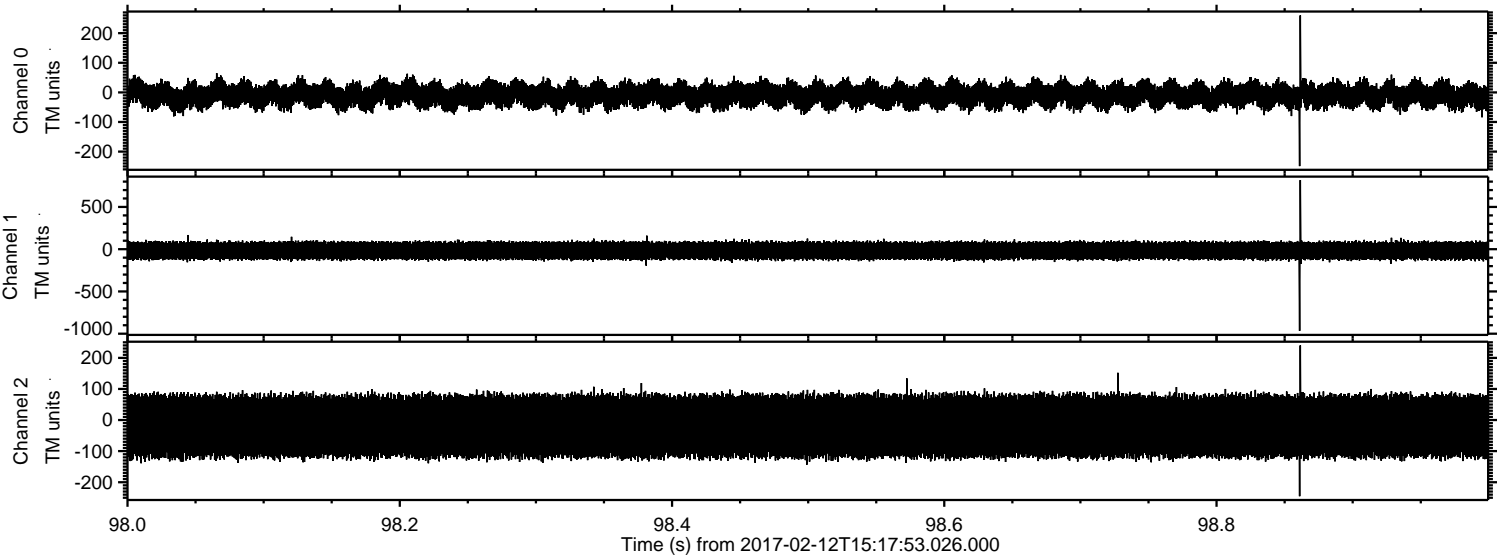

Processed Sun Feb 12 16:25:56 2017 by ELM ver.2012-10-06 from 001__elm20170212_151752__dat00.bin

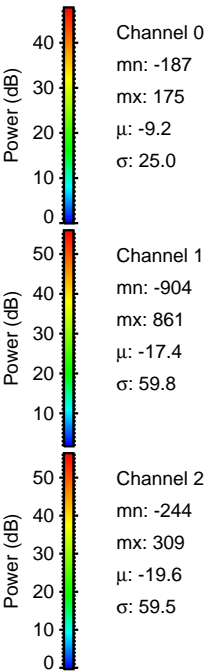
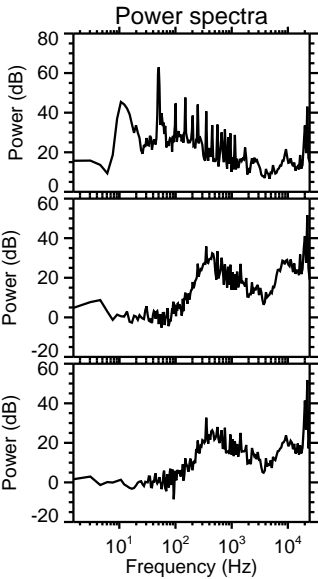
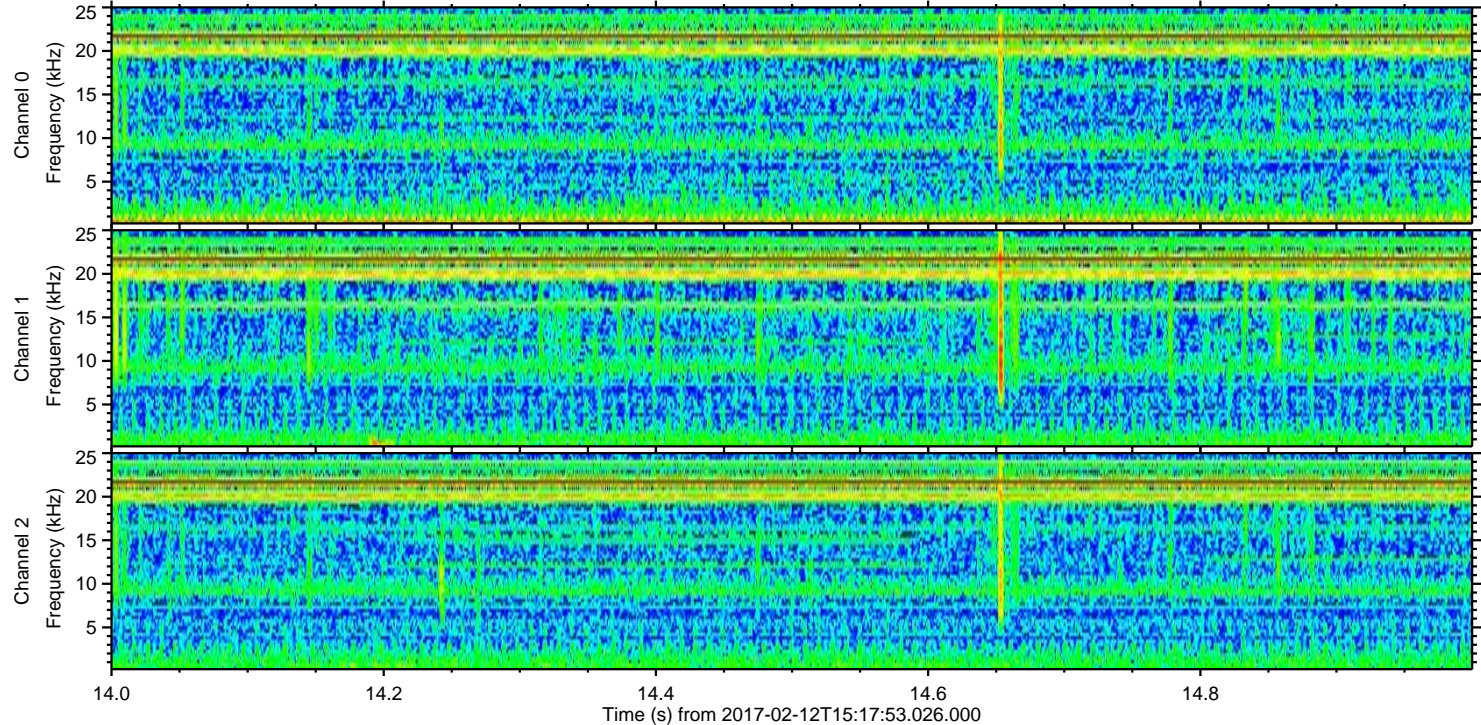
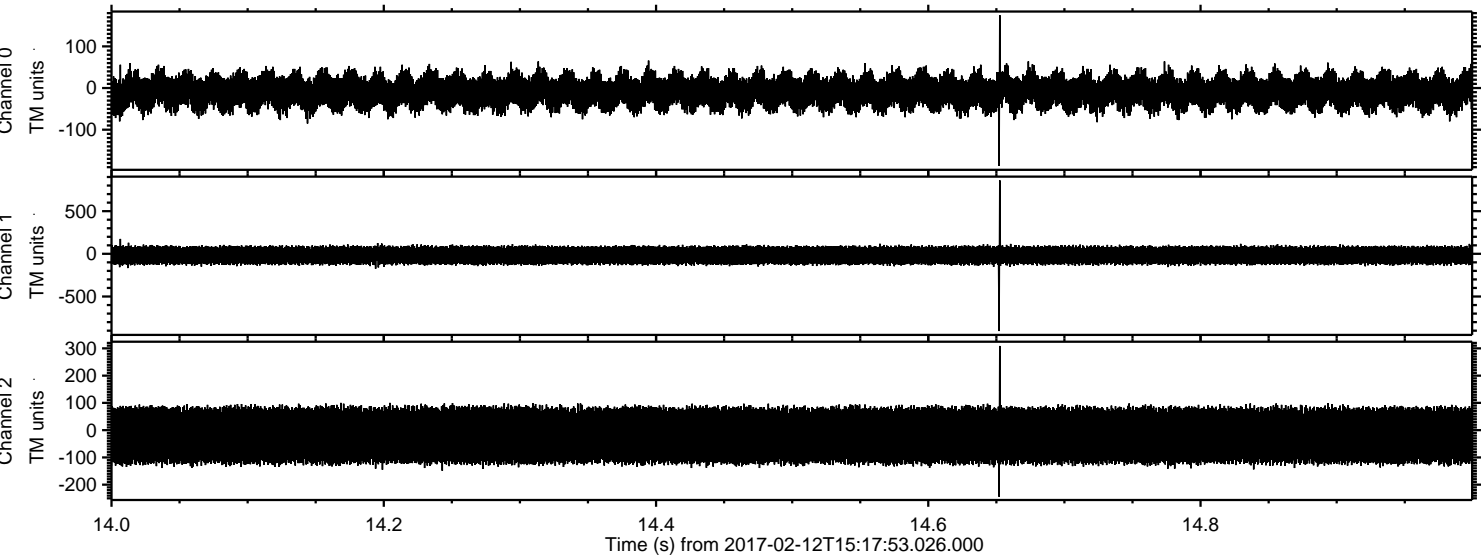

Processed Sun Feb 12 16:25:57 2017 by ELM ver.2012-10-06 from 001__elm20170212_151752__dat00.bin

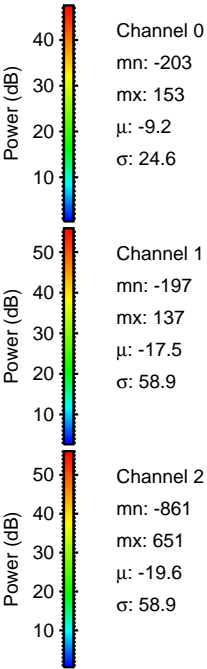
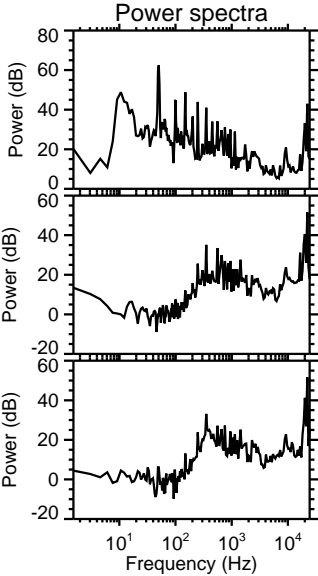
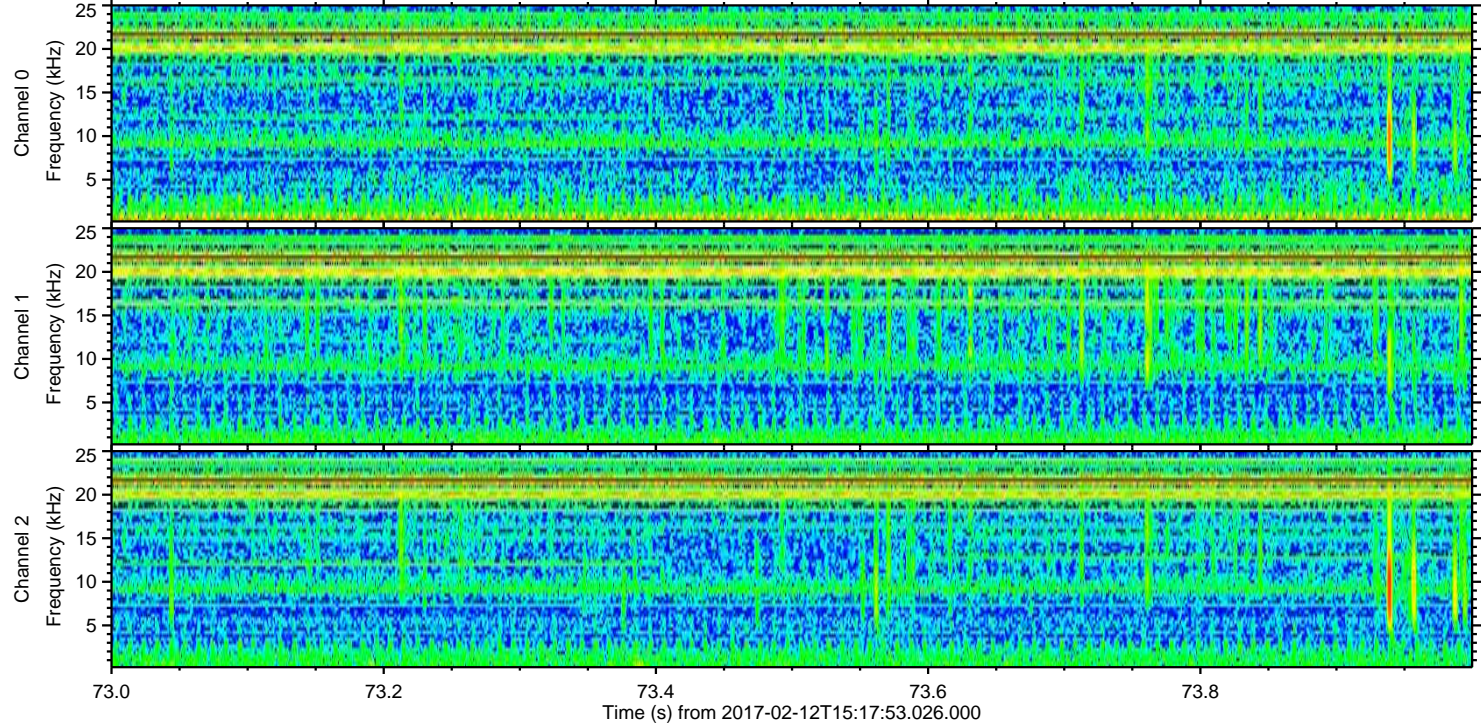
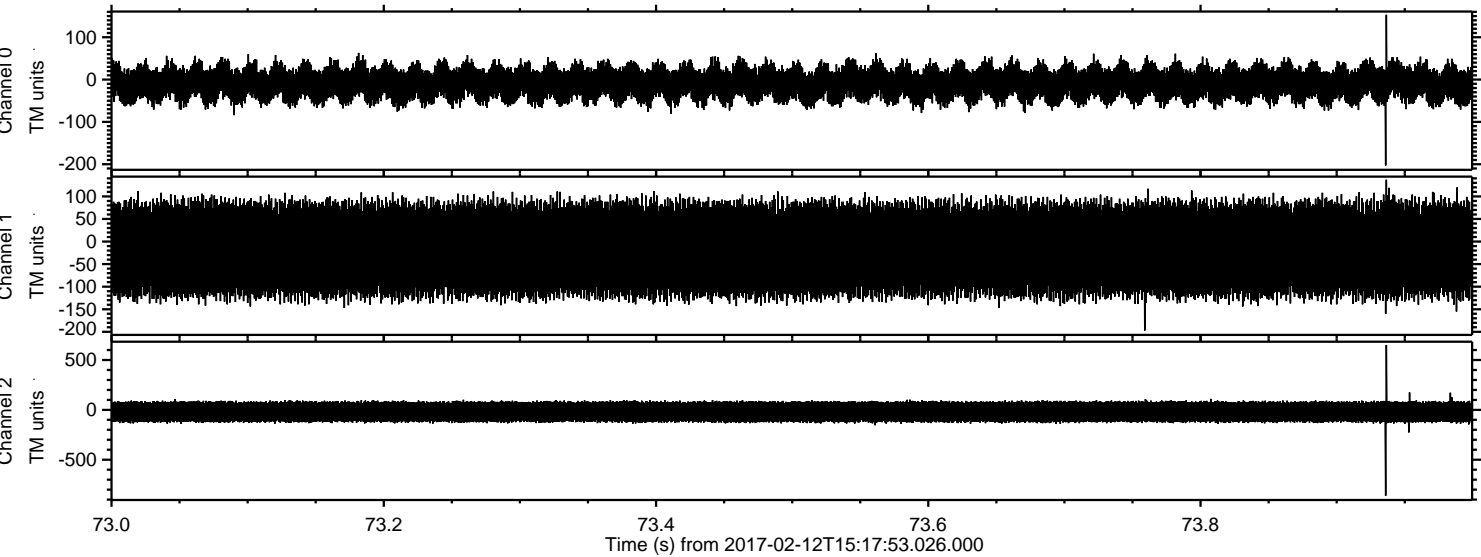

Processed Sun Feb 12 16:25:57 2017 by ELM ver.2012-10-06 from 001__elm20170212_151752__dat00.bin

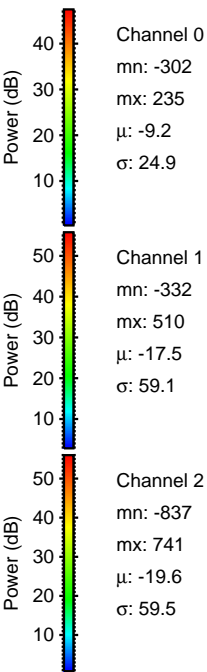
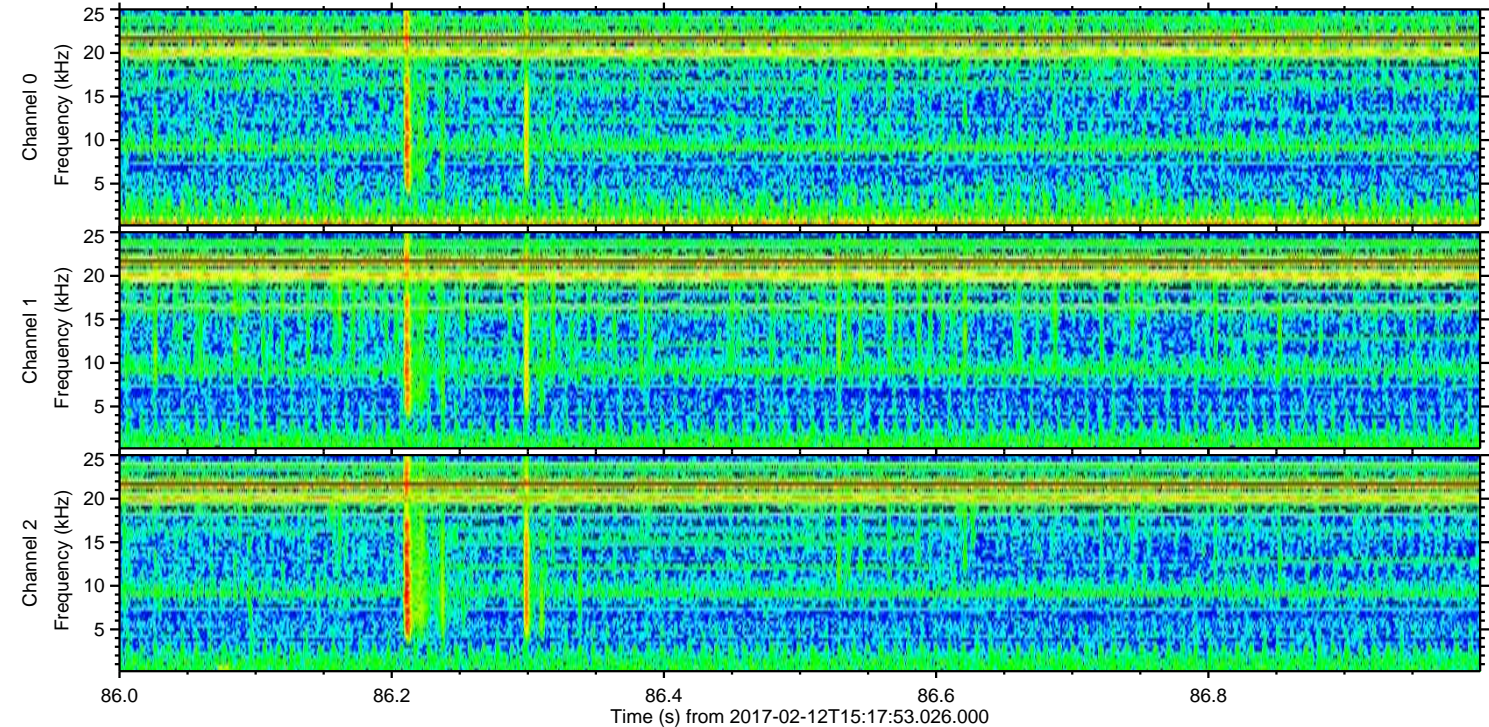
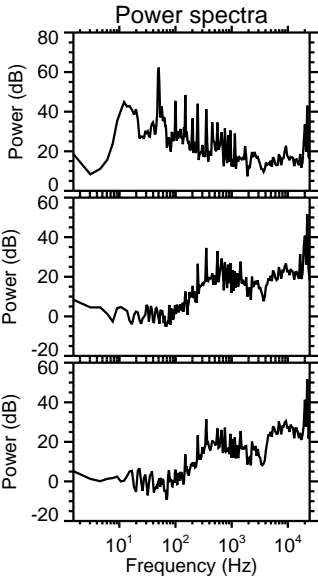
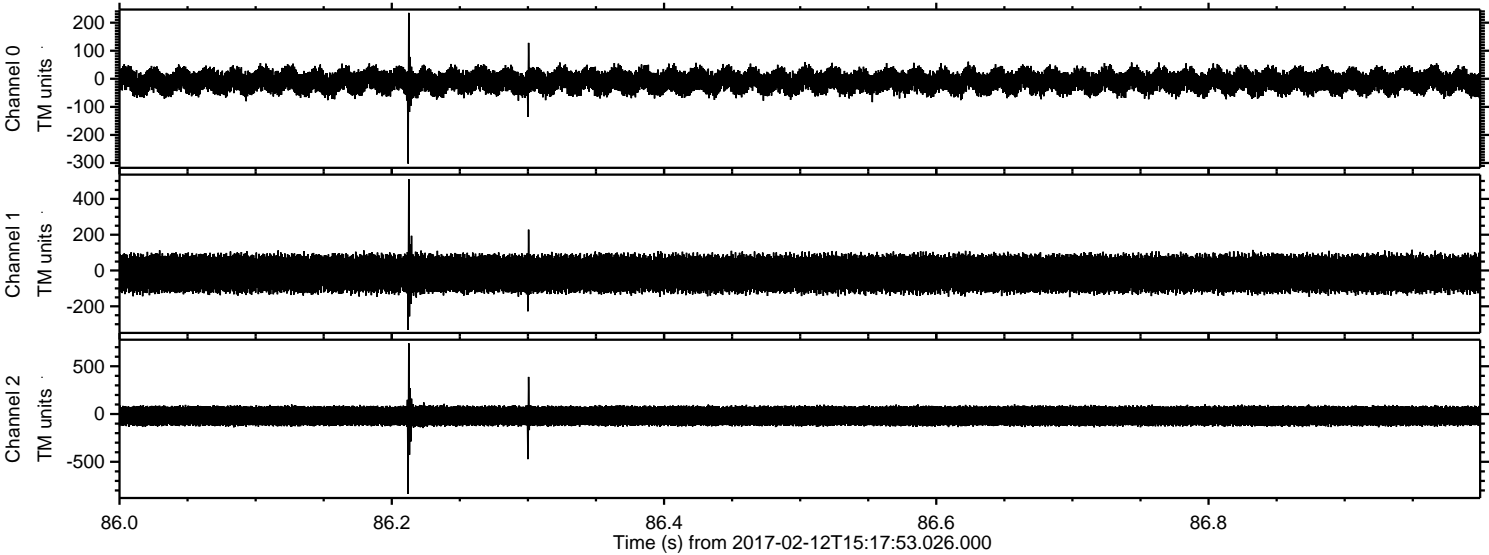

Processed Sun Feb 12 16:25:58 2017 by ELM ver.2012-10-06 from 001__elm20170212_151752__dat00.bin

