

ELMAVAN 3D WAVEFORMS (Measured data sampled at 50 kHz) 51000 packets of 144 samples from 2017-02-12T11:47:44.452.999.

Processed Sun Feb 12 12:55:58 2017 by ELM ver.2012-10-06 from 001\_\_elm20170212\_114743\_\_dat00.bin

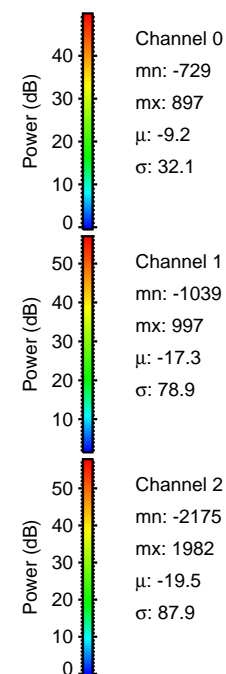

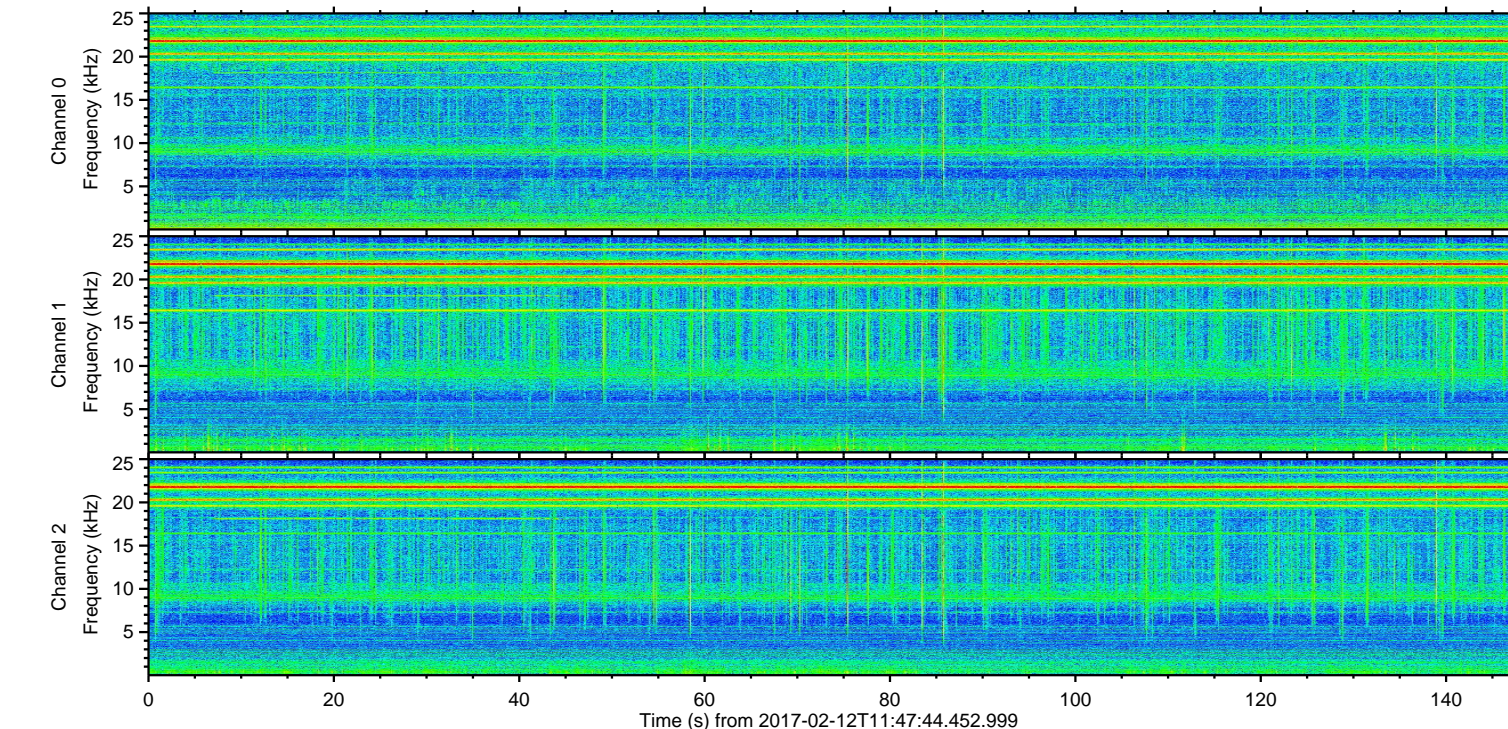
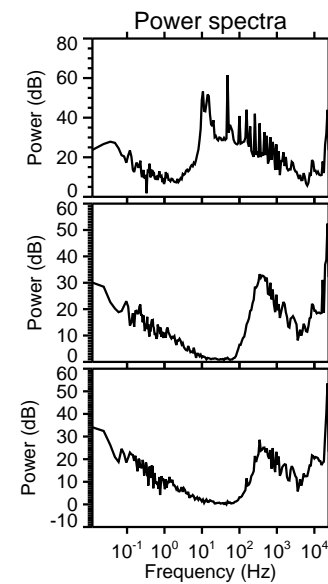
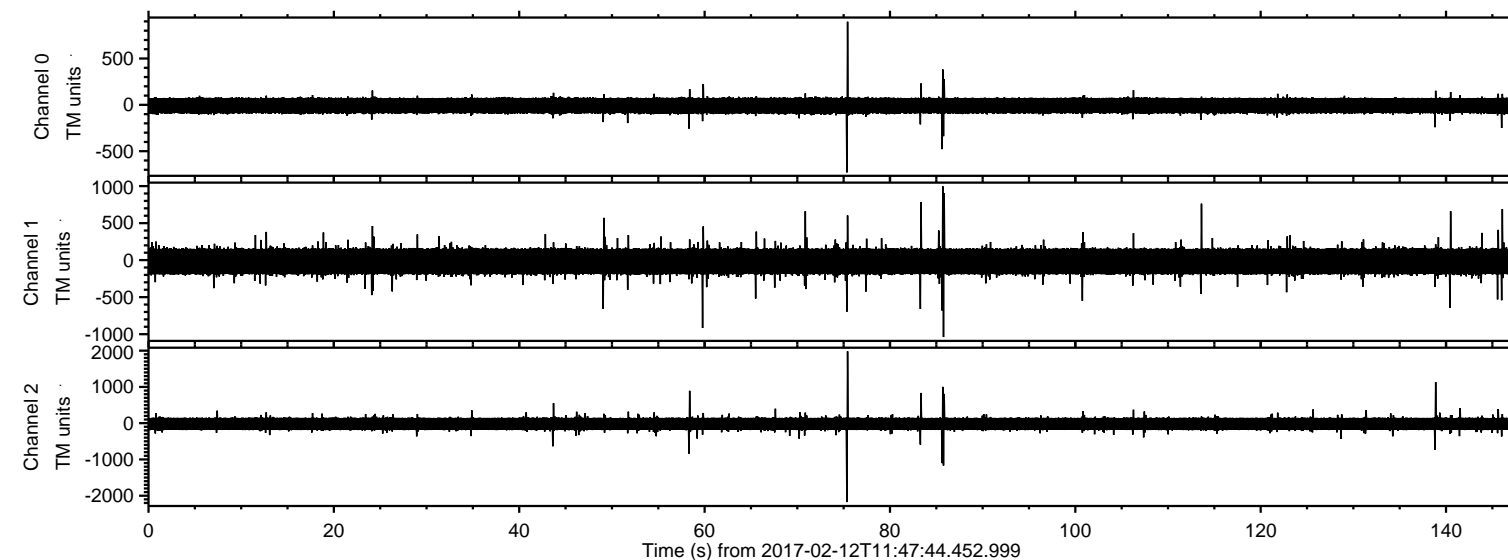

Processed Sun Feb 12 12:56:09 2017 by ELM ver.2012-10-06 from 001\_\_elm20170212\_114743\_\_dat00.bin

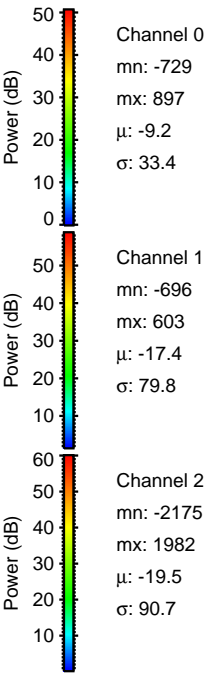
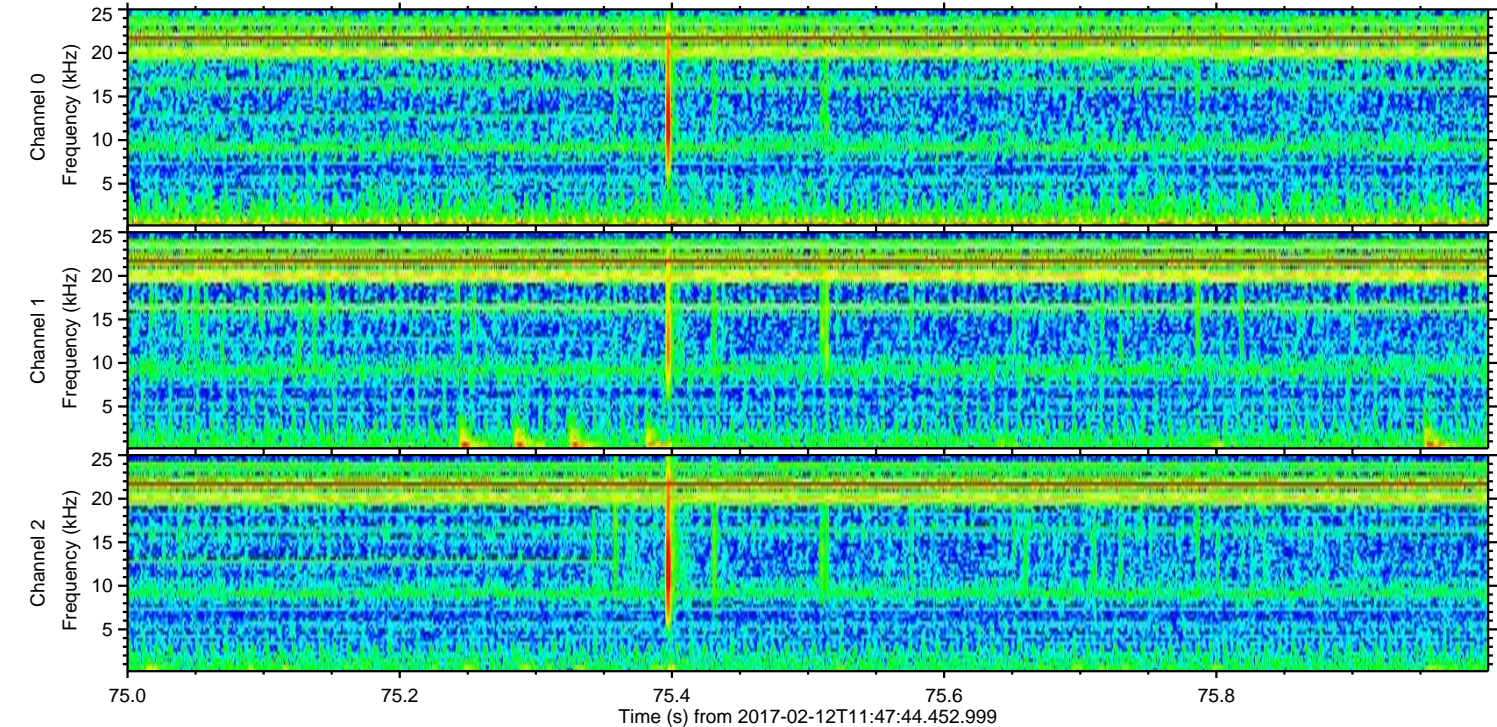
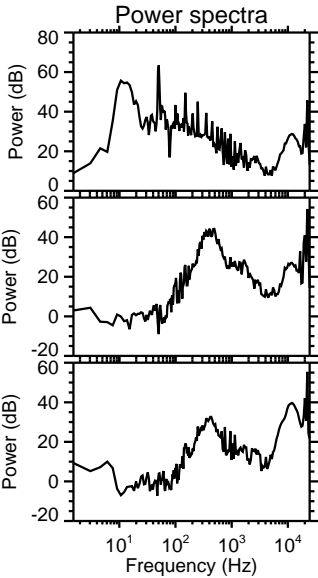
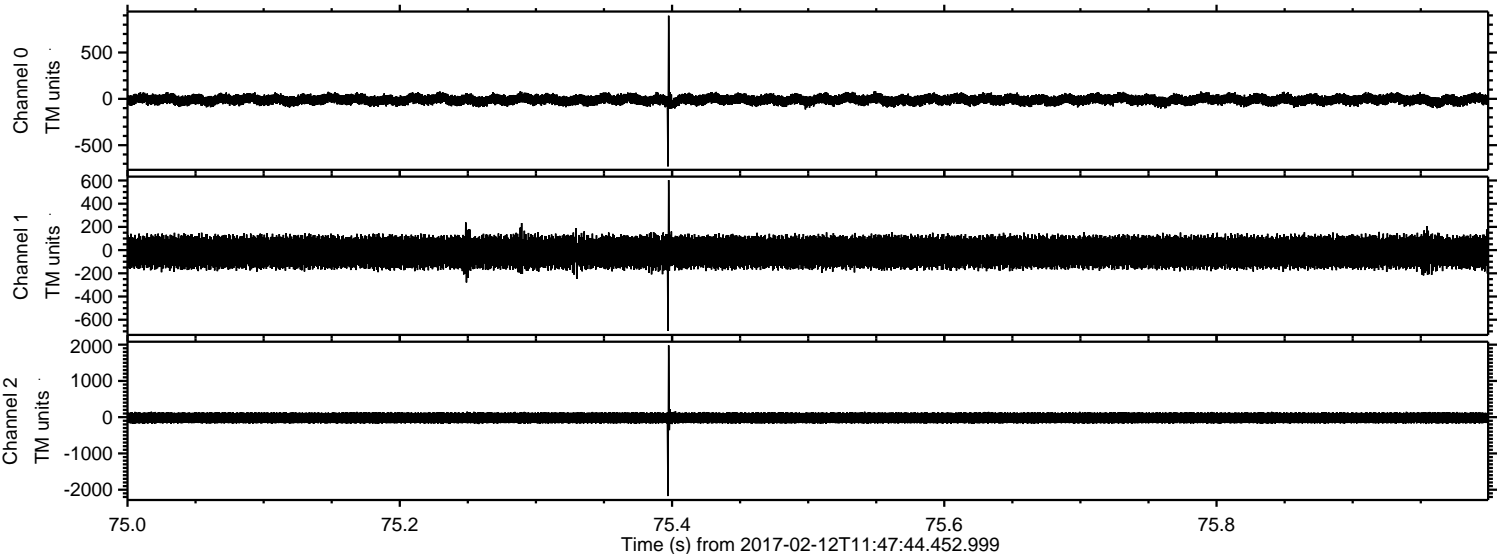



ELMAVAN 3D WAVEFORMS (Measured data sampled at 50 kHz) 51000 packets of 144 samples from 2017-02-12T11:47:44.452.999. Part 86/147

Processed Sun Feb 12 12:56:10 2017 by ELM ver.2012-10-06 from 001\_\_elm20170212\_114743\_\_dat00.bin

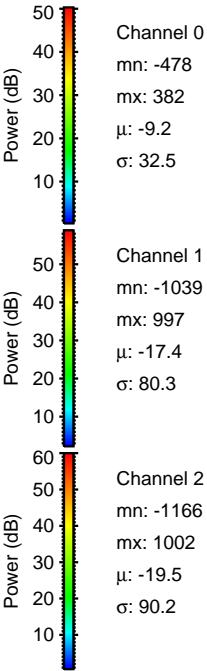
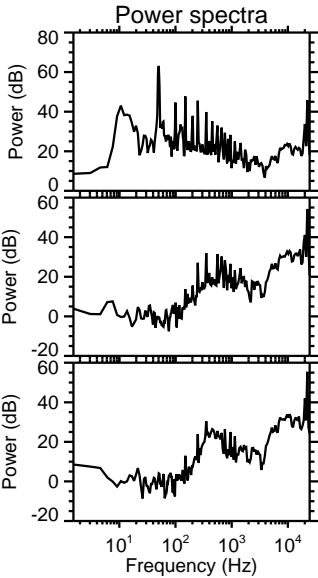
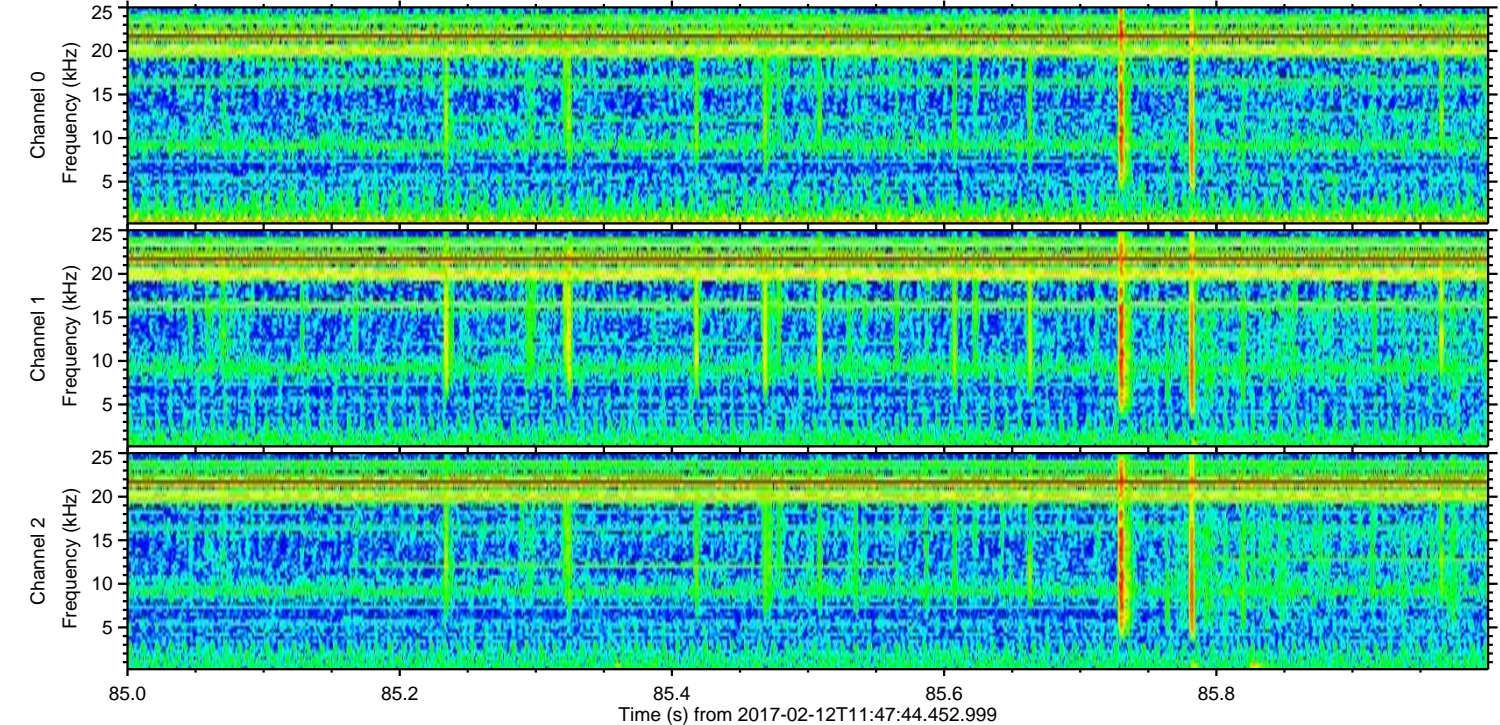
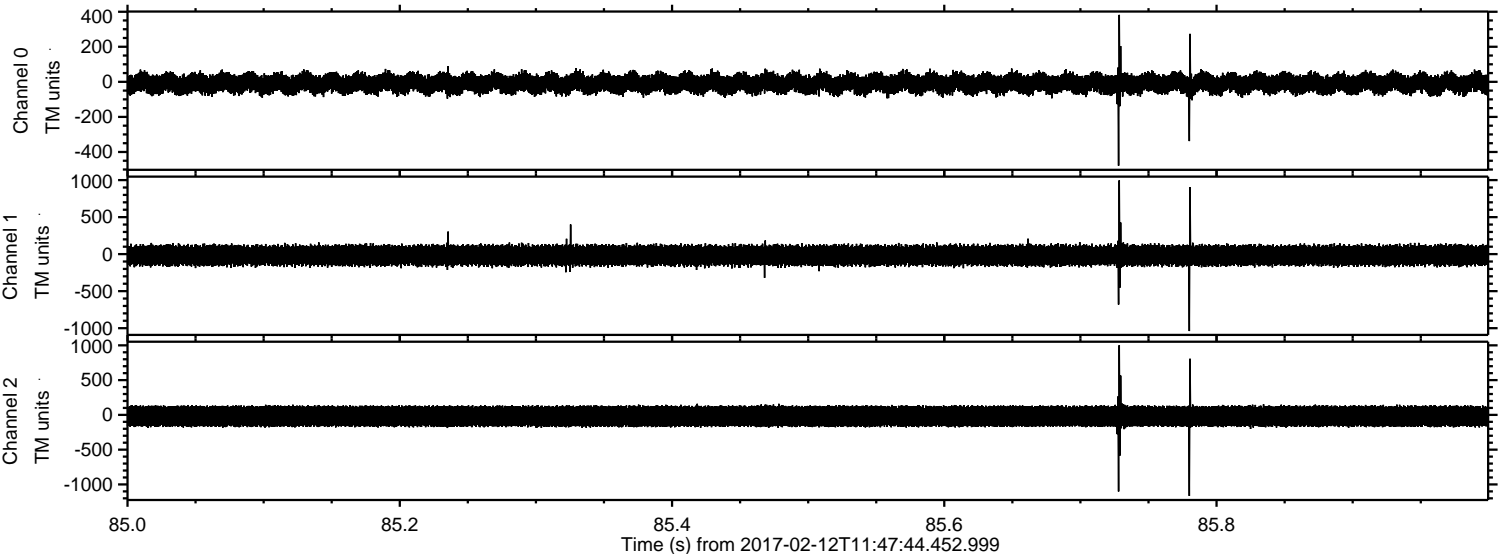



ELMAVAN 3D WAVEFORMS (Measured data sampled at 50 kHz) 51000 packets of 144 samples from 2017-02-12T11:47:44.452.999. Part 139/147

Processed Sun Feb 12 12:56:11 2017 by ELM ver.2012-10-06 from 001\_\_elm20170212\_114743\_\_dat00.bin

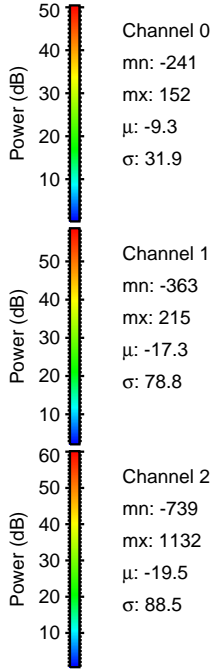
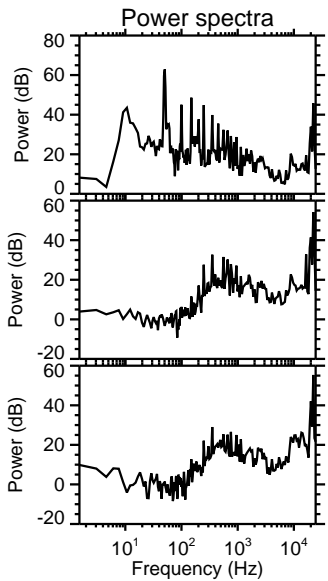
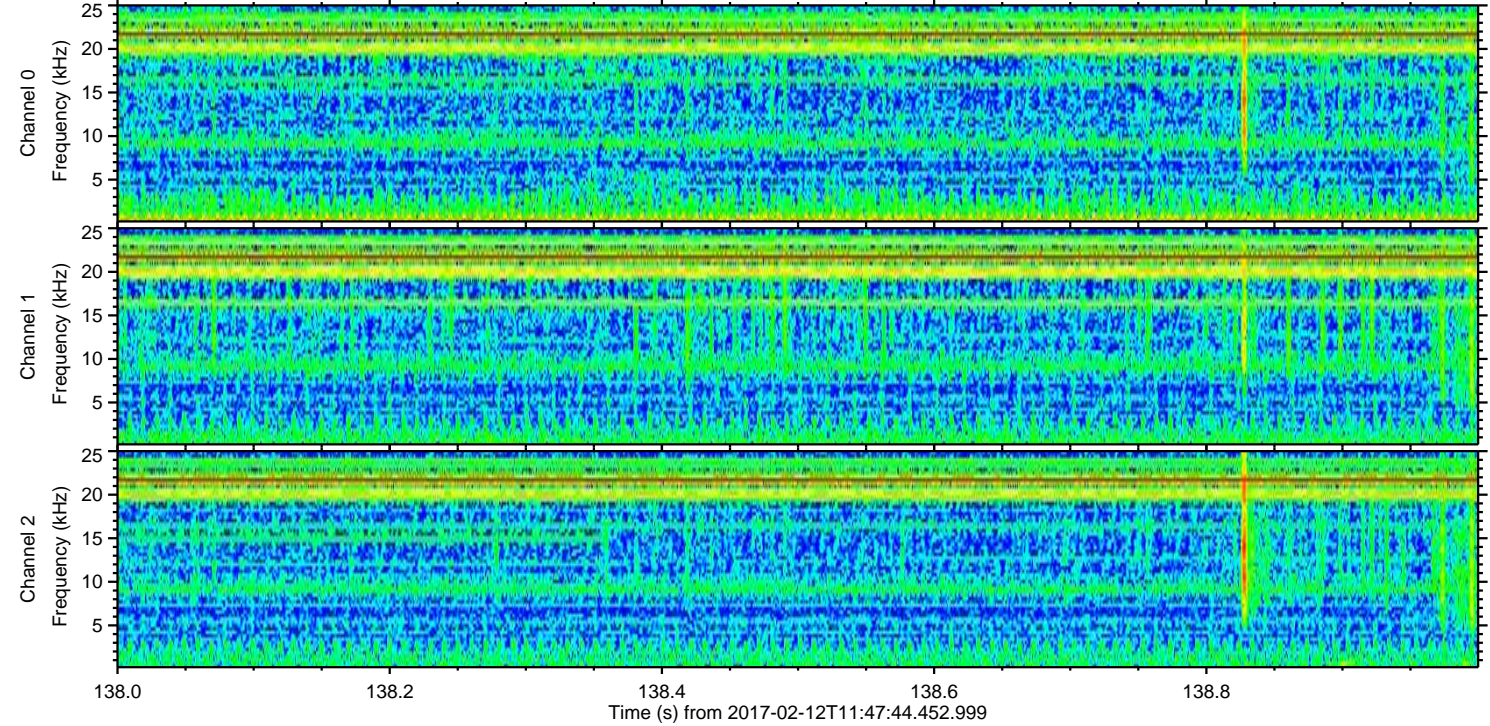
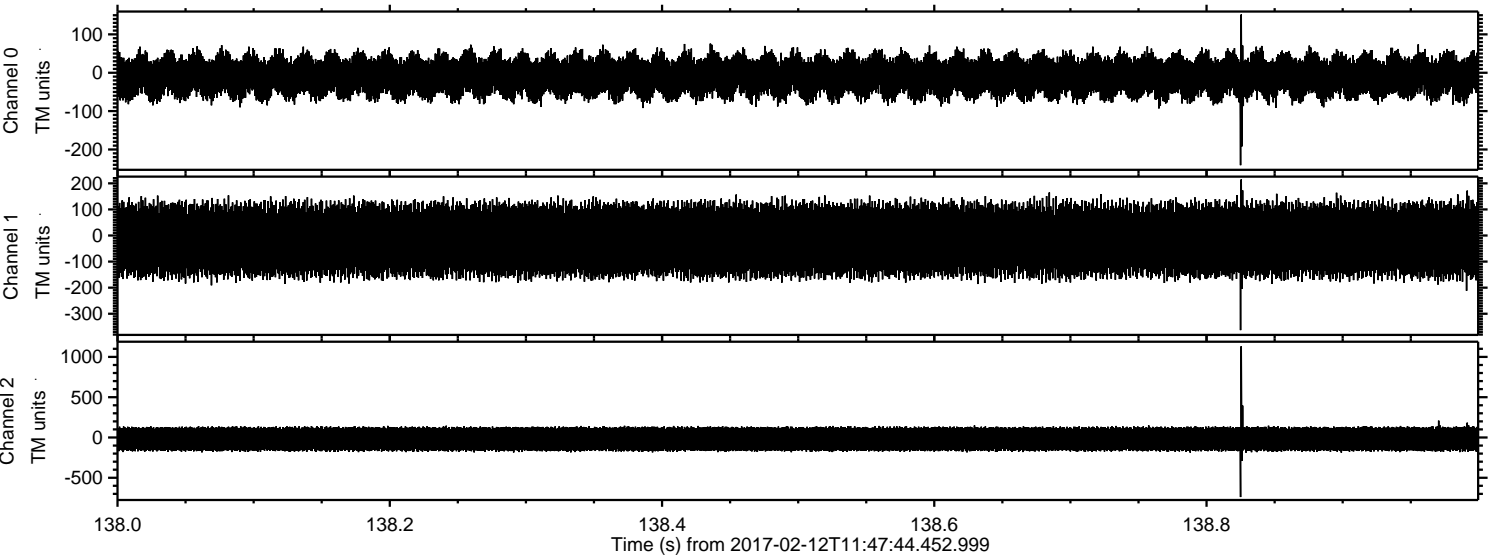



Processed Sun Feb 12 12:56:12 2017 by ELM ver.2012-10-06 from 001\_\_elm20170212\_114743\_\_dat00.bin

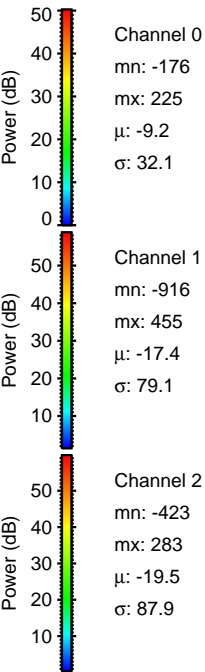
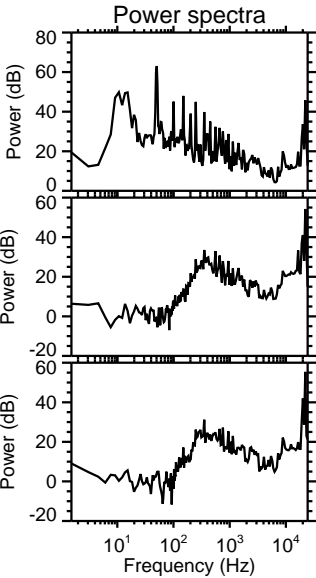
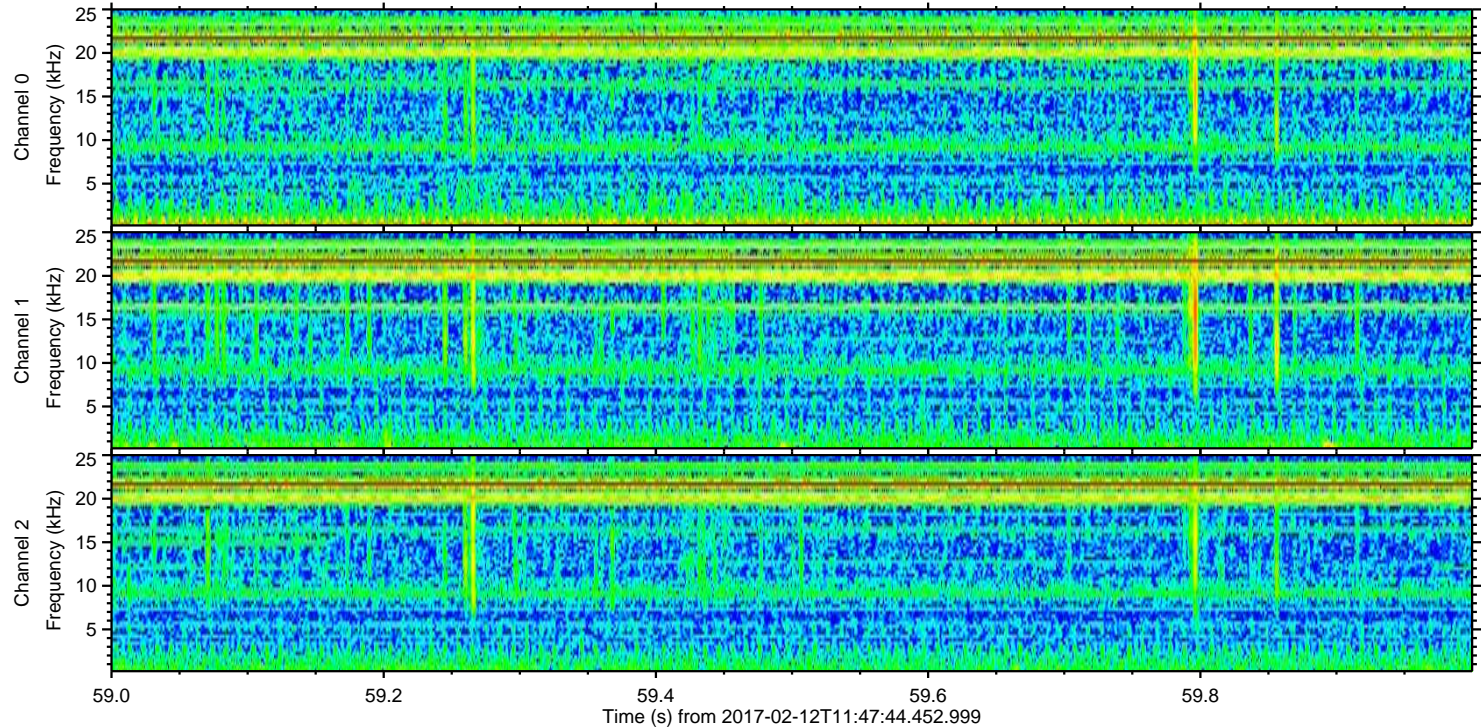
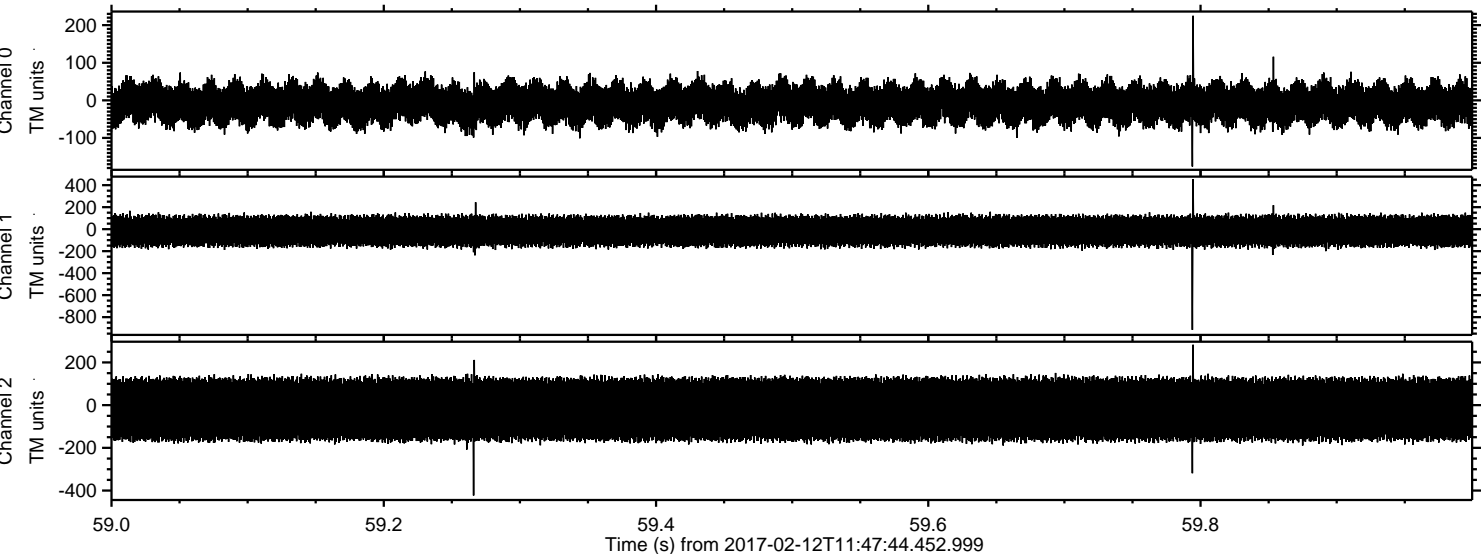



Processed Sun Feb 12 12:56:13 2017 by ELM ver.2012-10-06 from 001\_\_elm20170212\_114743\_\_dat00.bin

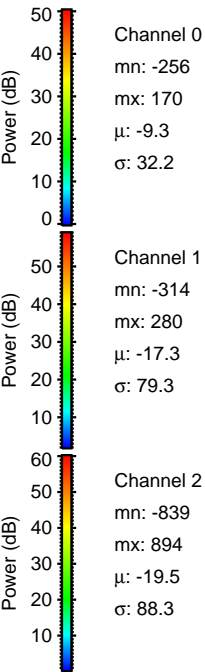
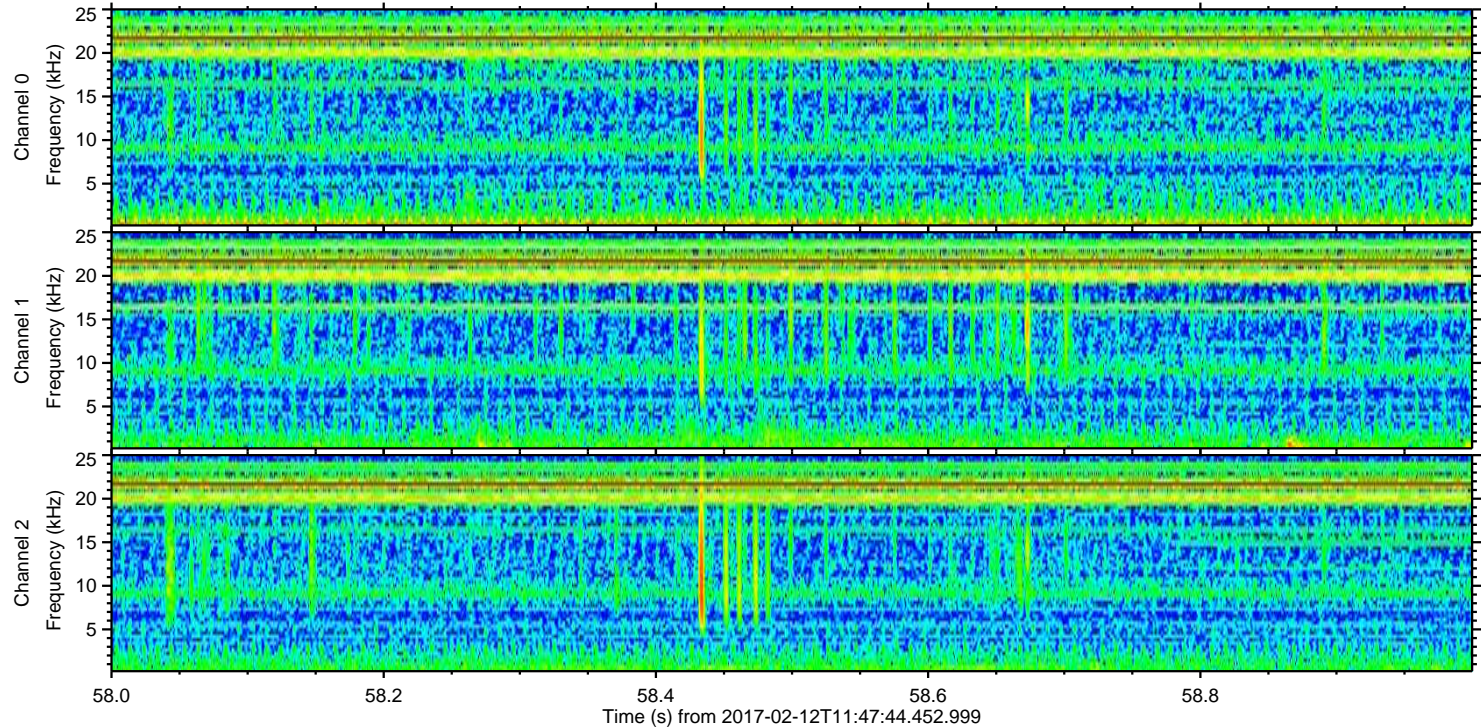
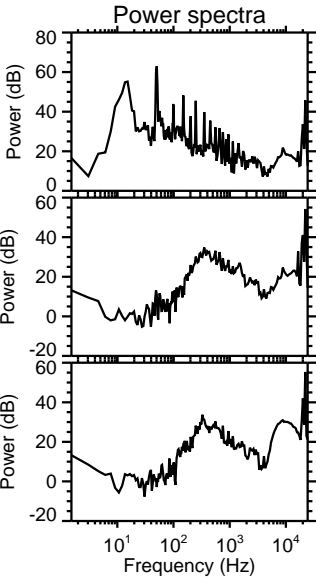
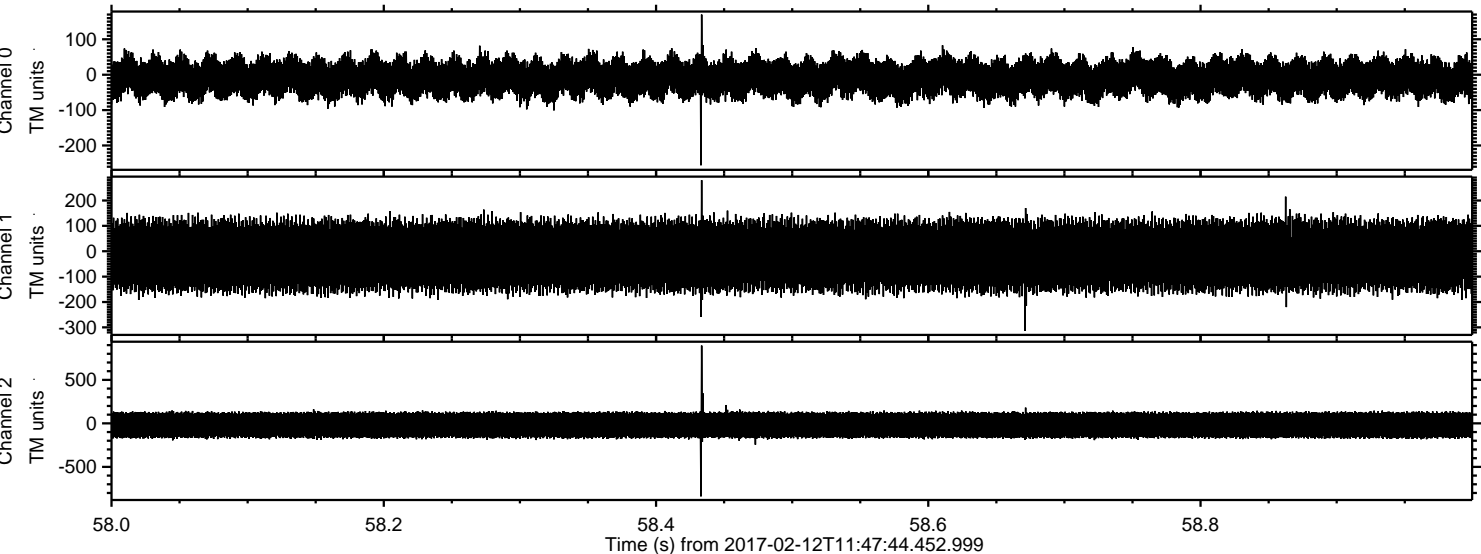



Processed Sun Feb 12 12:56:14 2017 by ELM ver.2012-10-06 from 001\_\_elm20170212\_114743\_\_dat00.bin

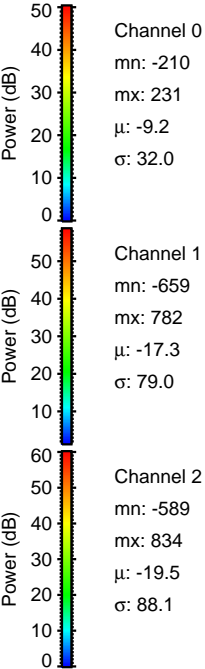
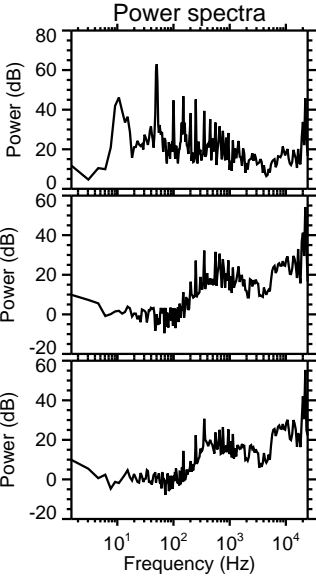
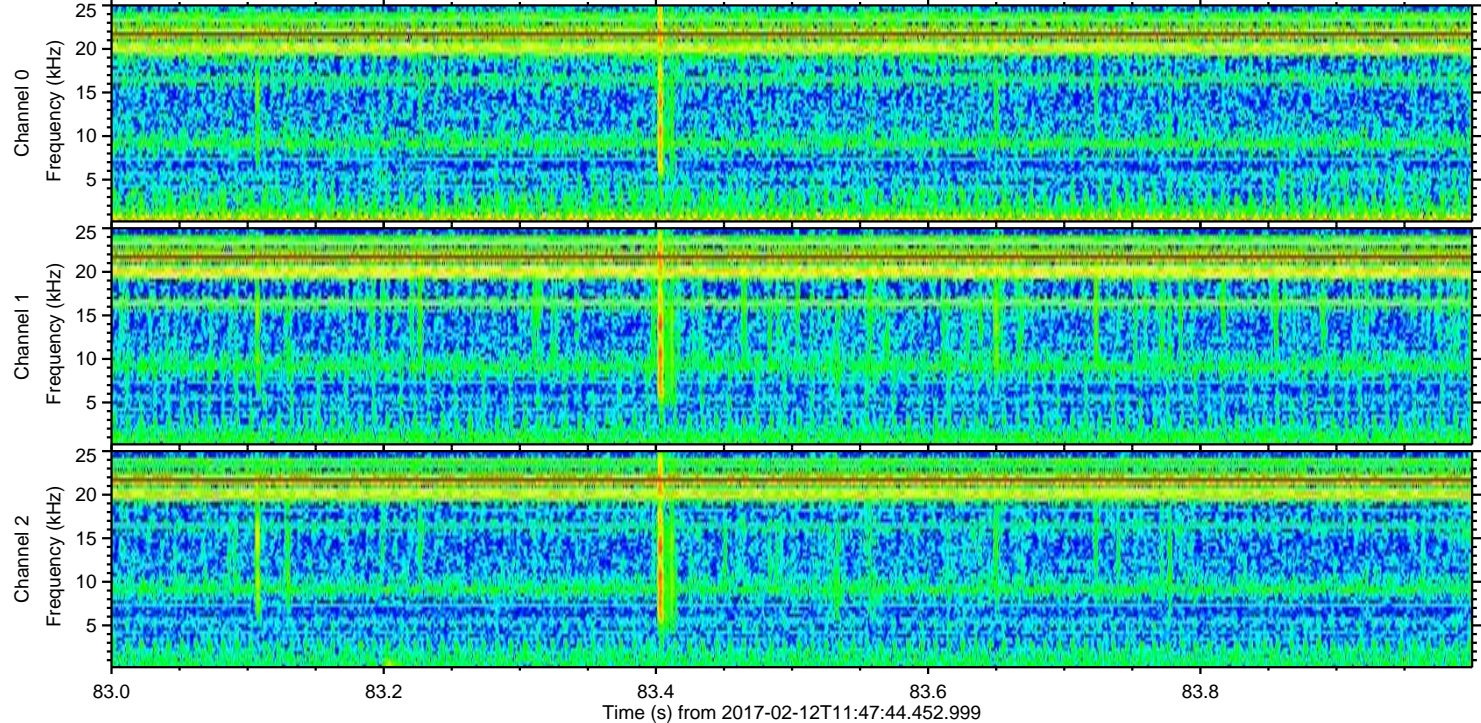
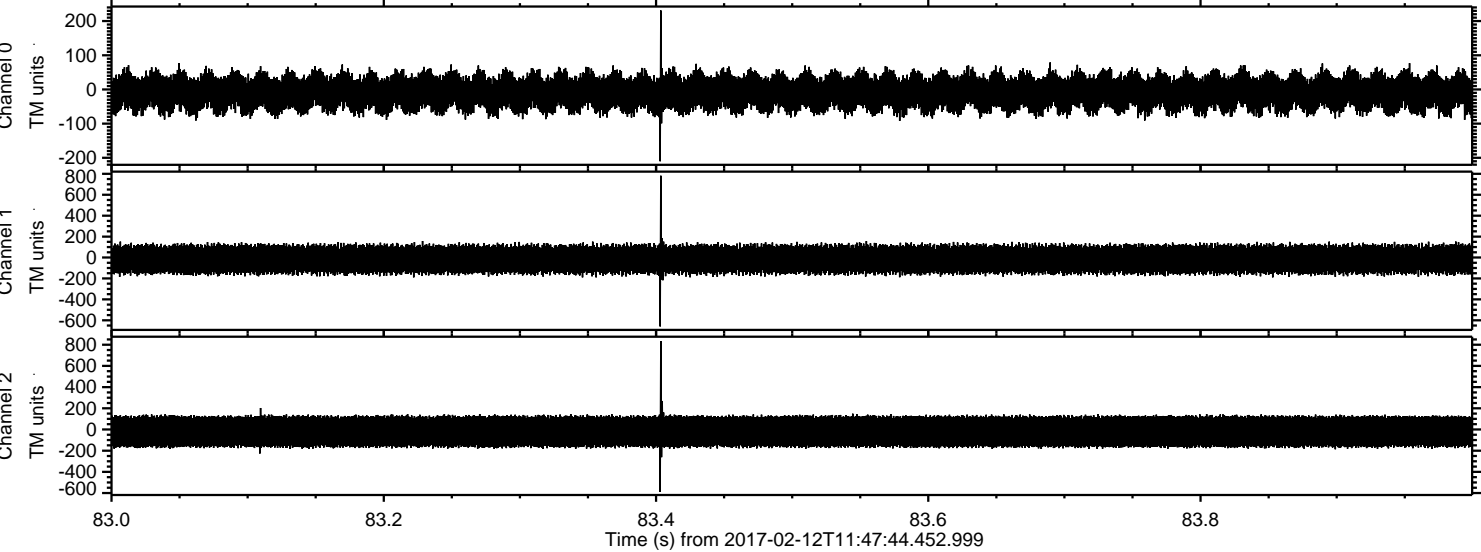



ELMAVAN 3D WAVEFORMS (Measured data sampled at 50 kHz) 51000 packets of 144 samples from 2017-02-12T11:47:44.452.999. Part 114/147

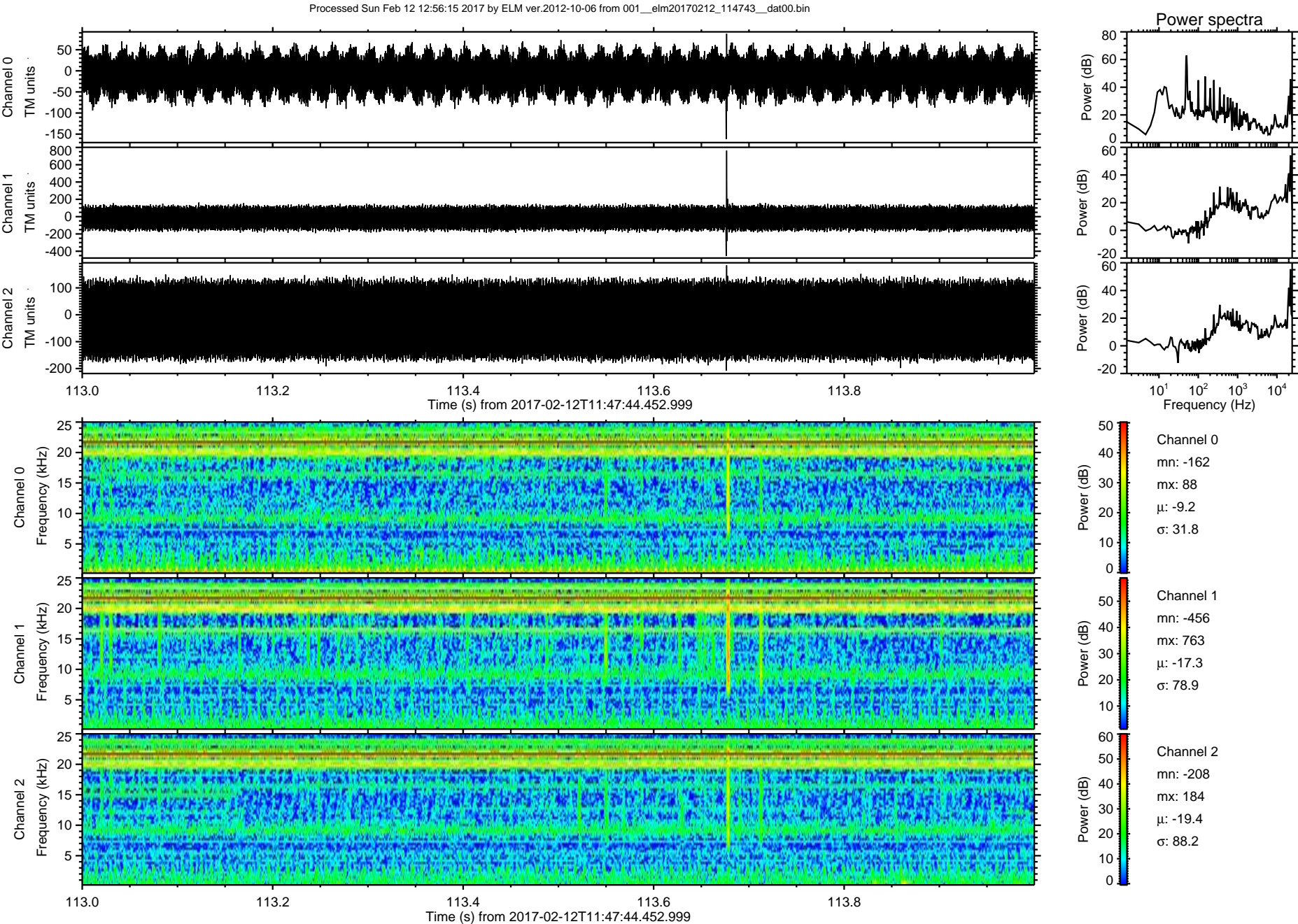



ELMAVAN 3D WAVEFORMS (Measured data sampled at 50 kHz) 51000 packets of 144 samples from 2017-02-12T11:47:44.452.999. Part 141/147

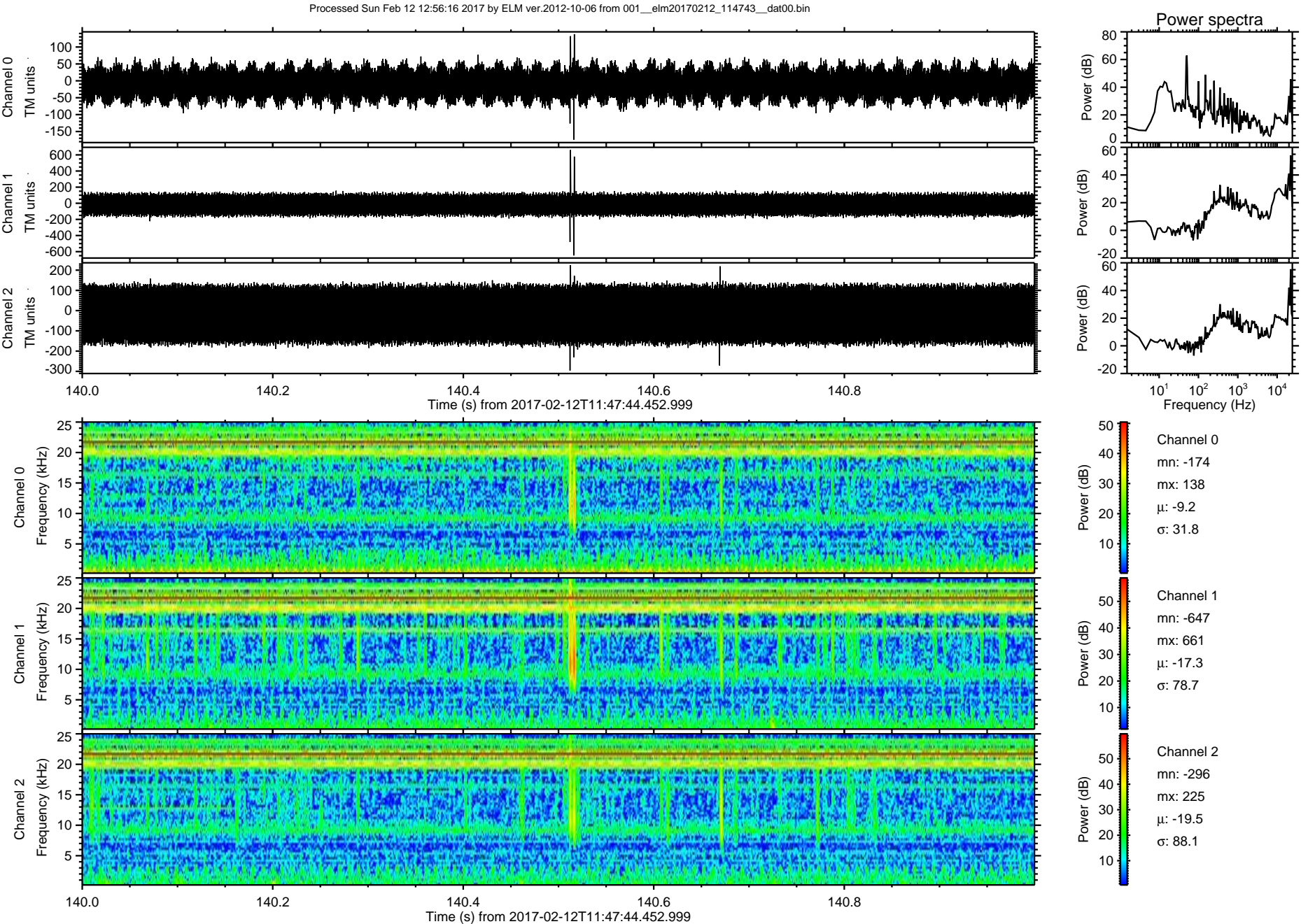



Processed Sun Feb 12 12:56:17 2017 by ELM ver.2012-10-06 from 001\_\_elm20170212\_114743\_\_dat00.bin

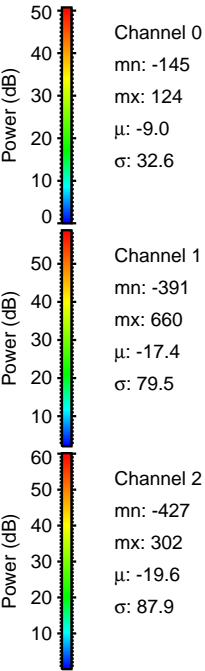
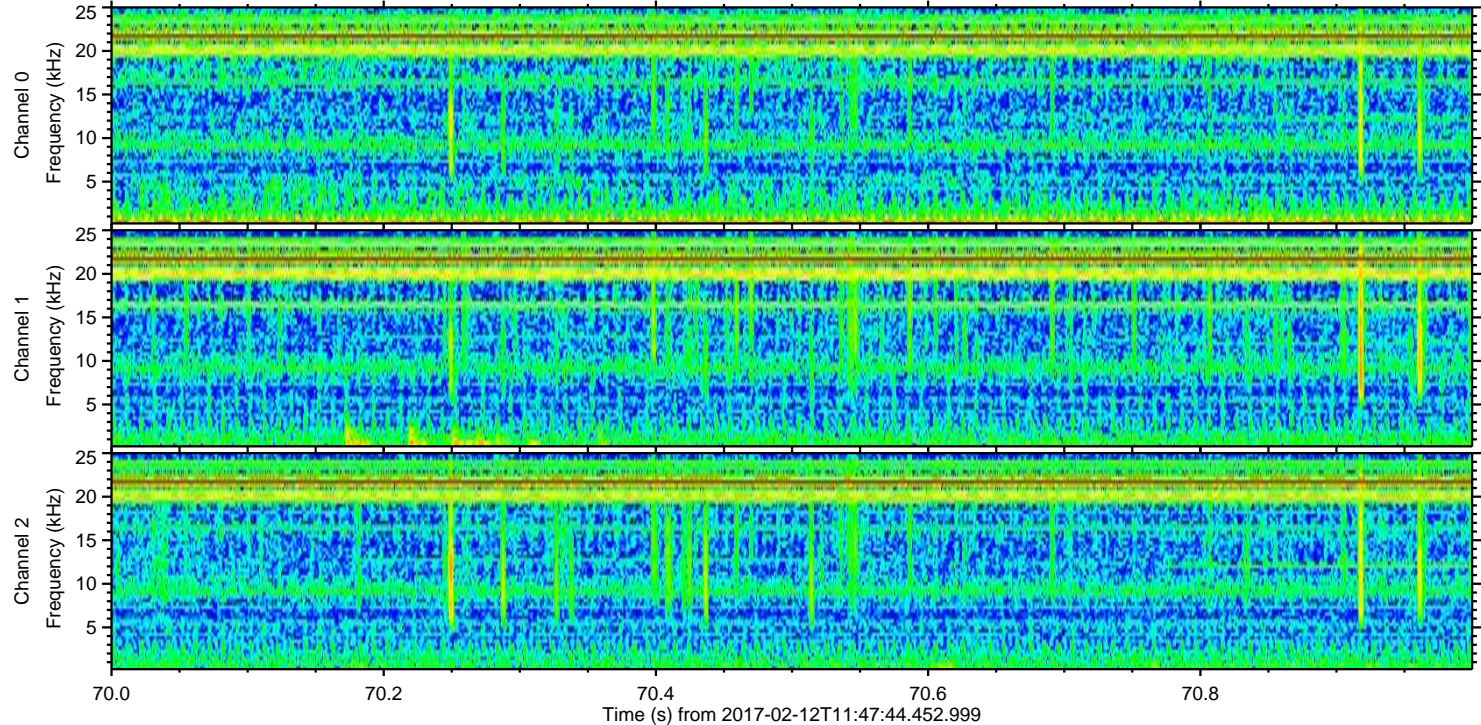
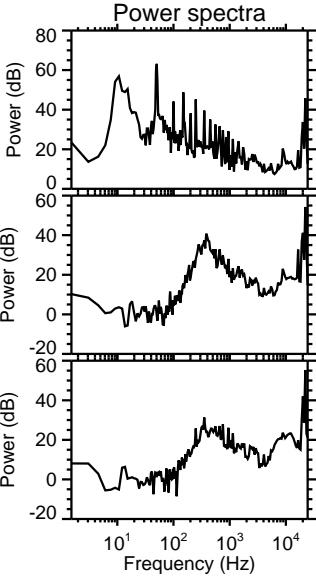
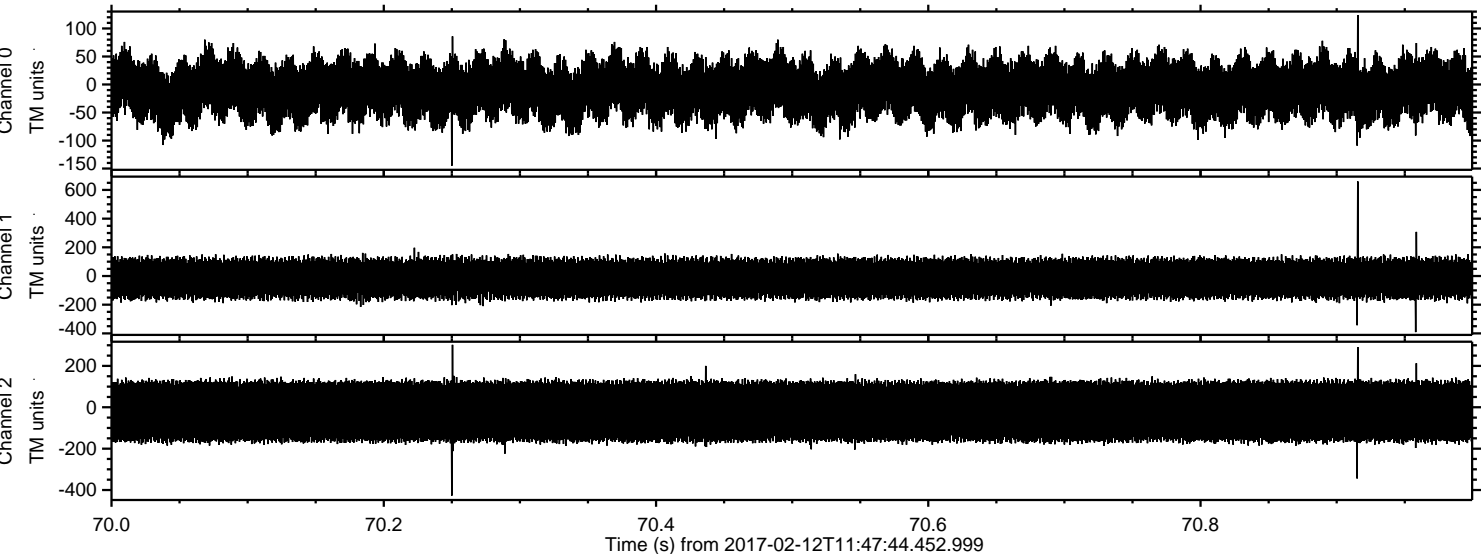



Processed Sun Feb 12 12:56:18 2017 by ELM ver.2012-10-06 from 001\_\_elm20170212\_114743\_\_dat00.bin

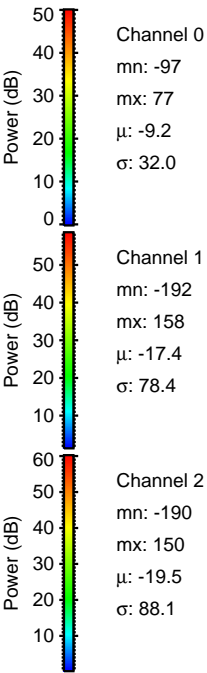
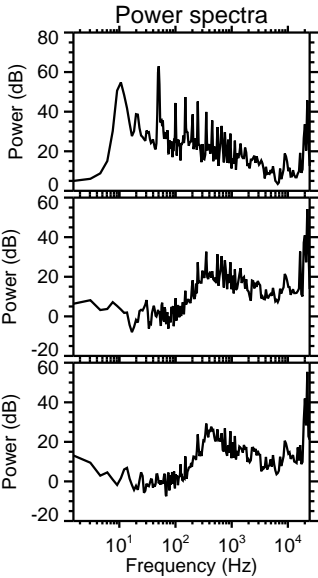
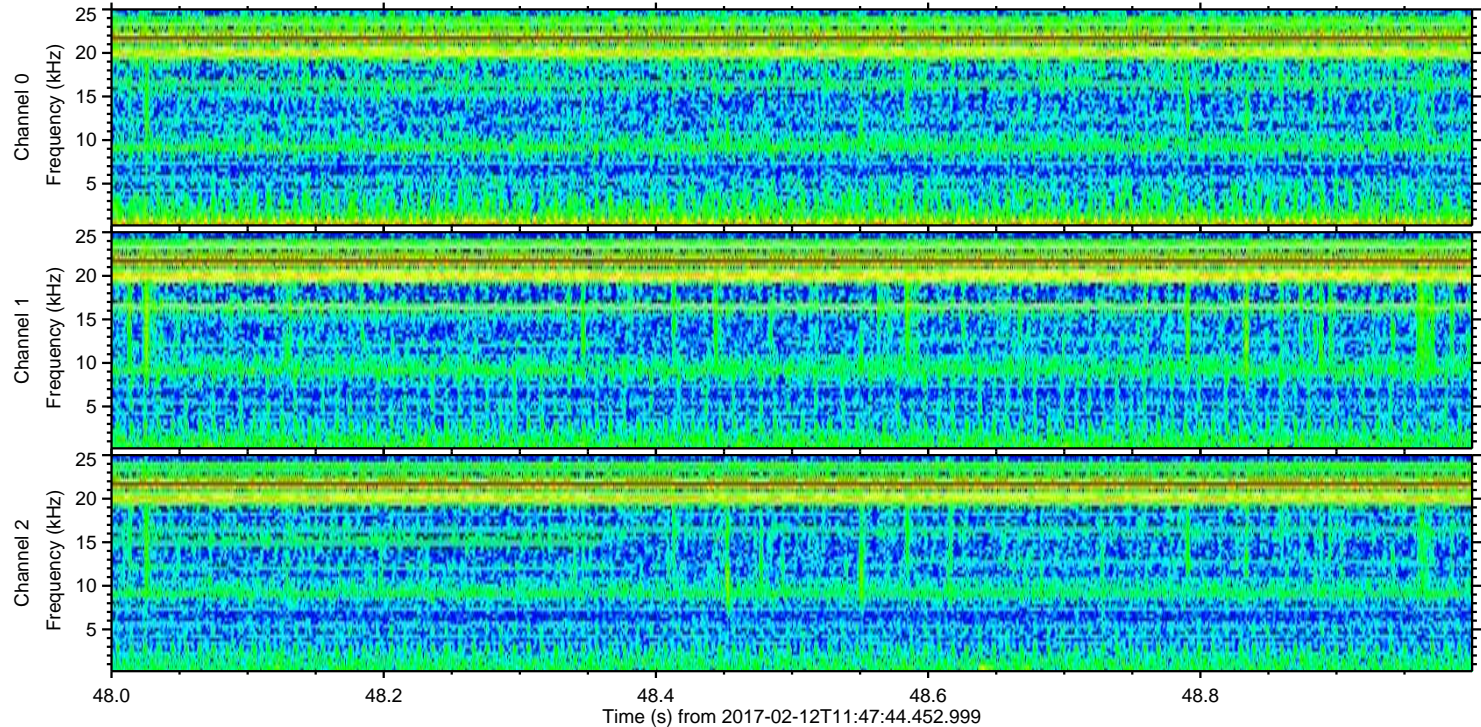
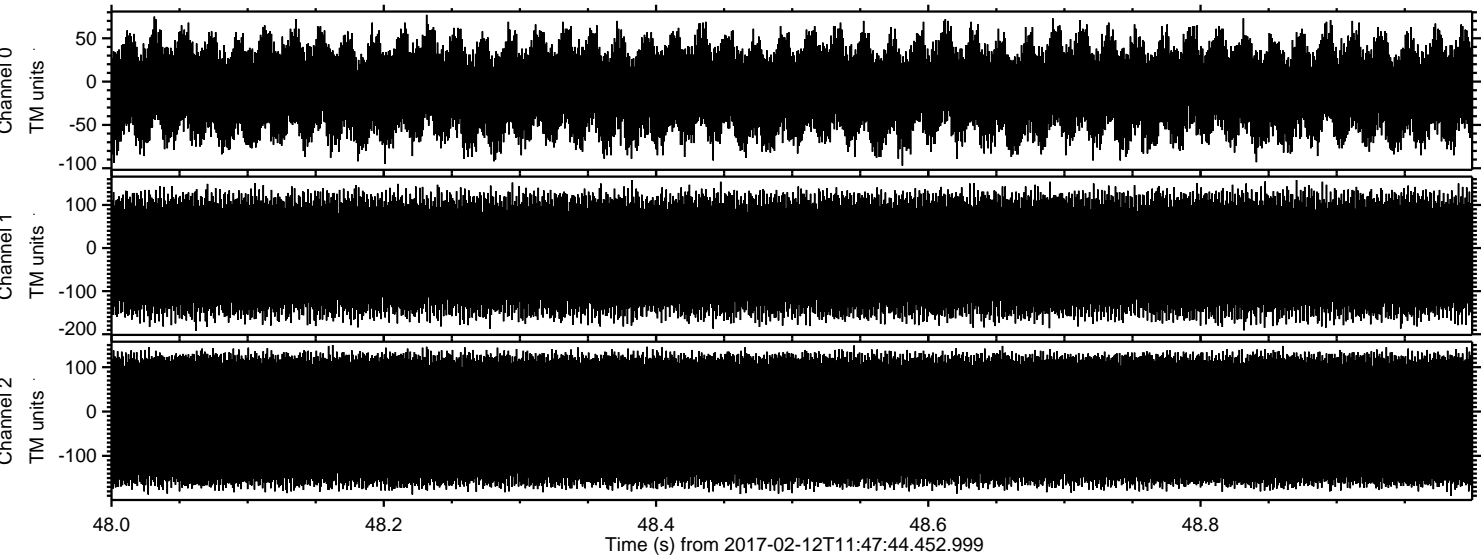

Channel 0  
mn: -97  
mx: 77  
 $\mu$ : -9.2  
 $\sigma$ : 32.0

Channel 1  
mn: -192  
mx: 158  
 $\mu$ : -17.4  
 $\sigma$ : 78.4

Channel 2  
mn: -190  
mx: 150  
 $\mu$ : -19.5  
 $\sigma$ : 88.1