

ELMAVAN 3D WAVEFORMS (Measured data sampled at 50 kHz) 51000 packets of 144 samples from 2017-02-12T05:57:30.210.000.

Processed Sun Feb 12 07:05:28 2017 by ELM ver.2012-10-06 from 001__elm20170212_055729__dat00.bin

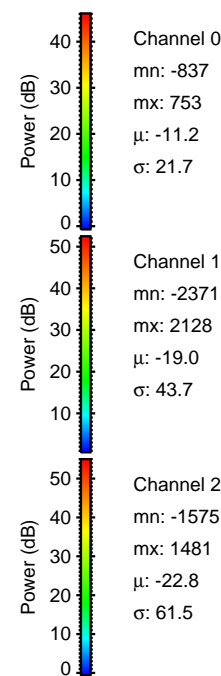

Processed Sun Feb 12 07:05:40 2017 by ELM ver.2012-10-06 from 001__elm20170212_055729__dat00.bin

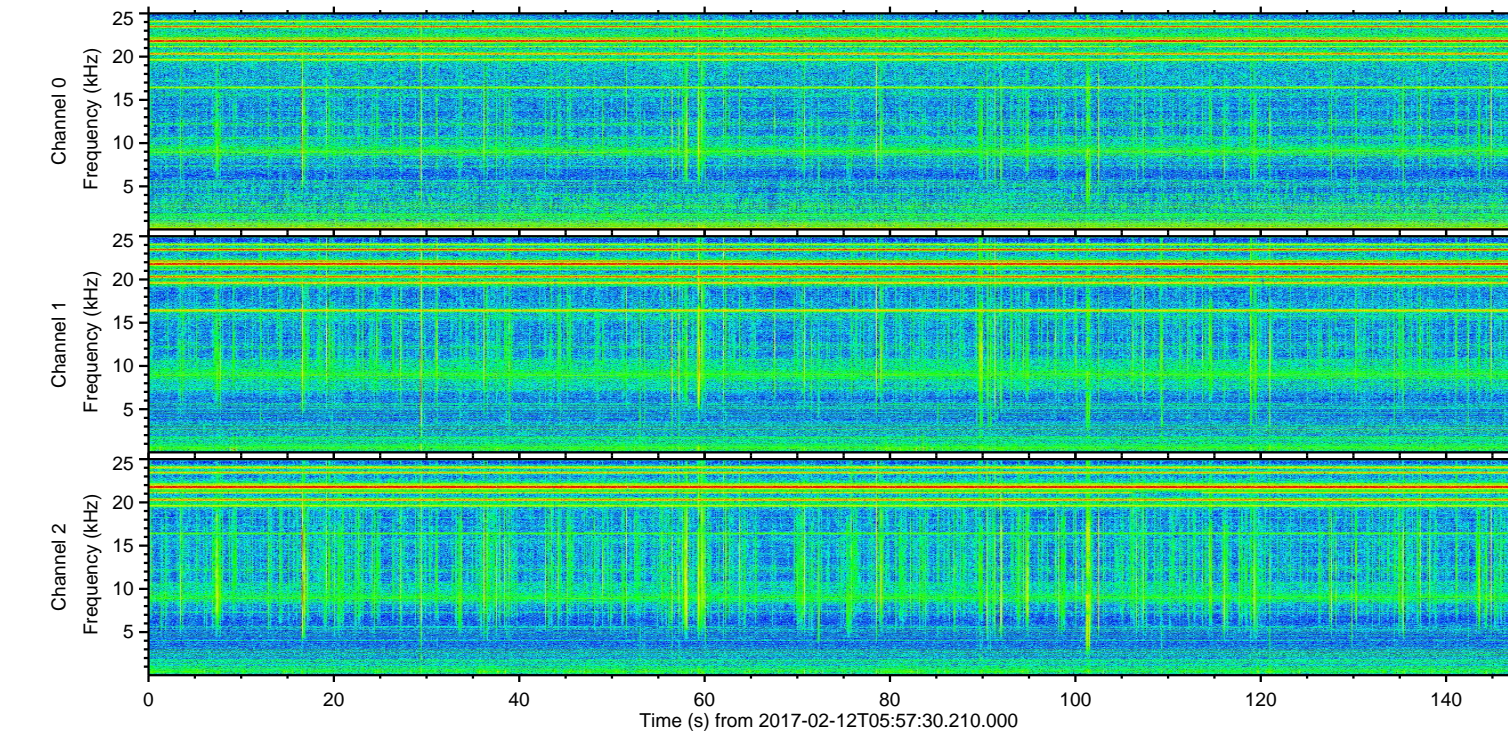
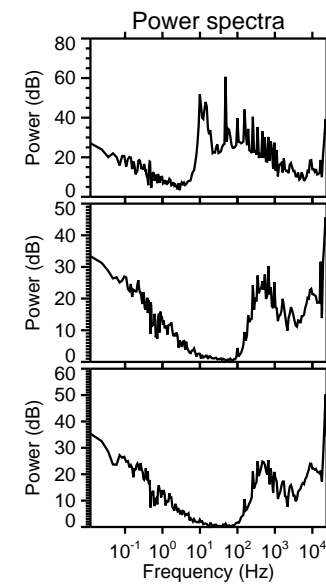
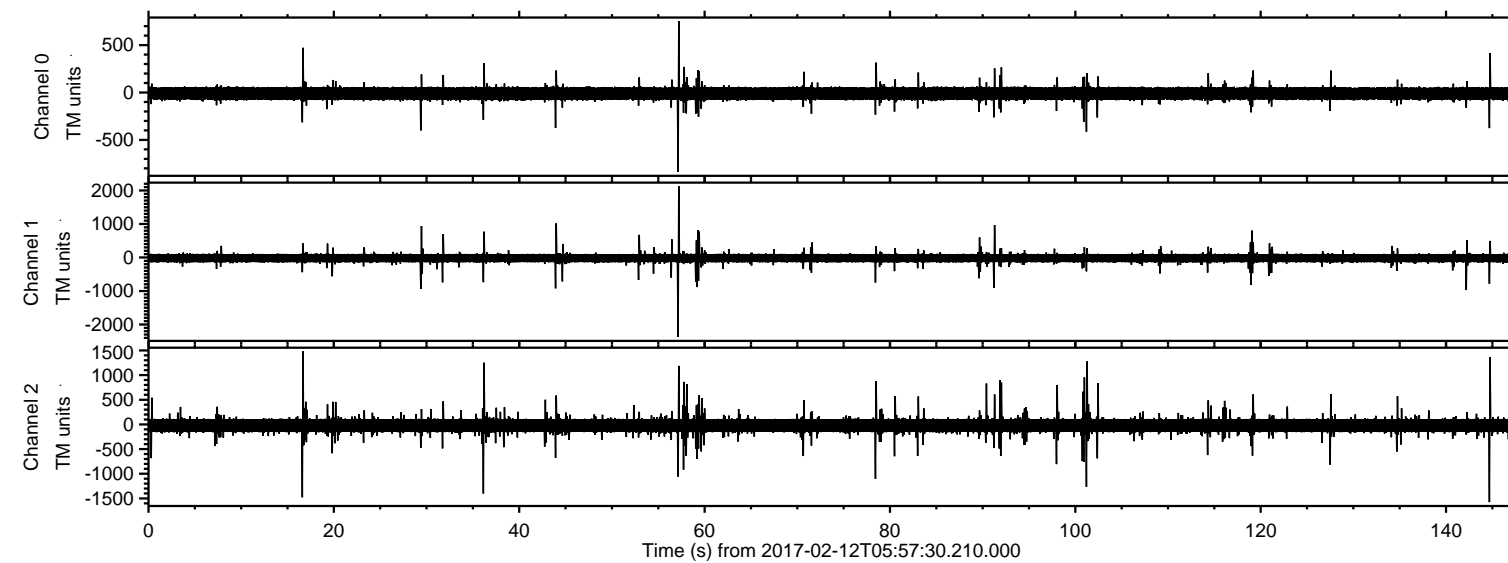
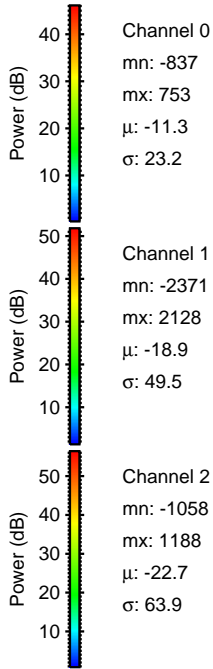
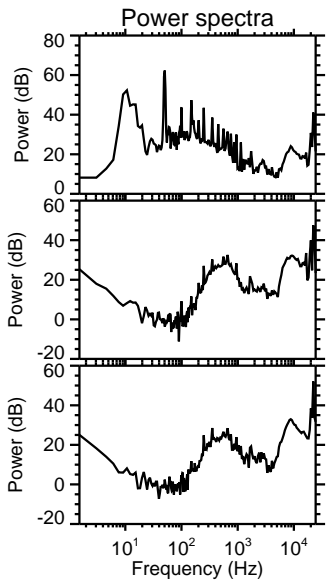
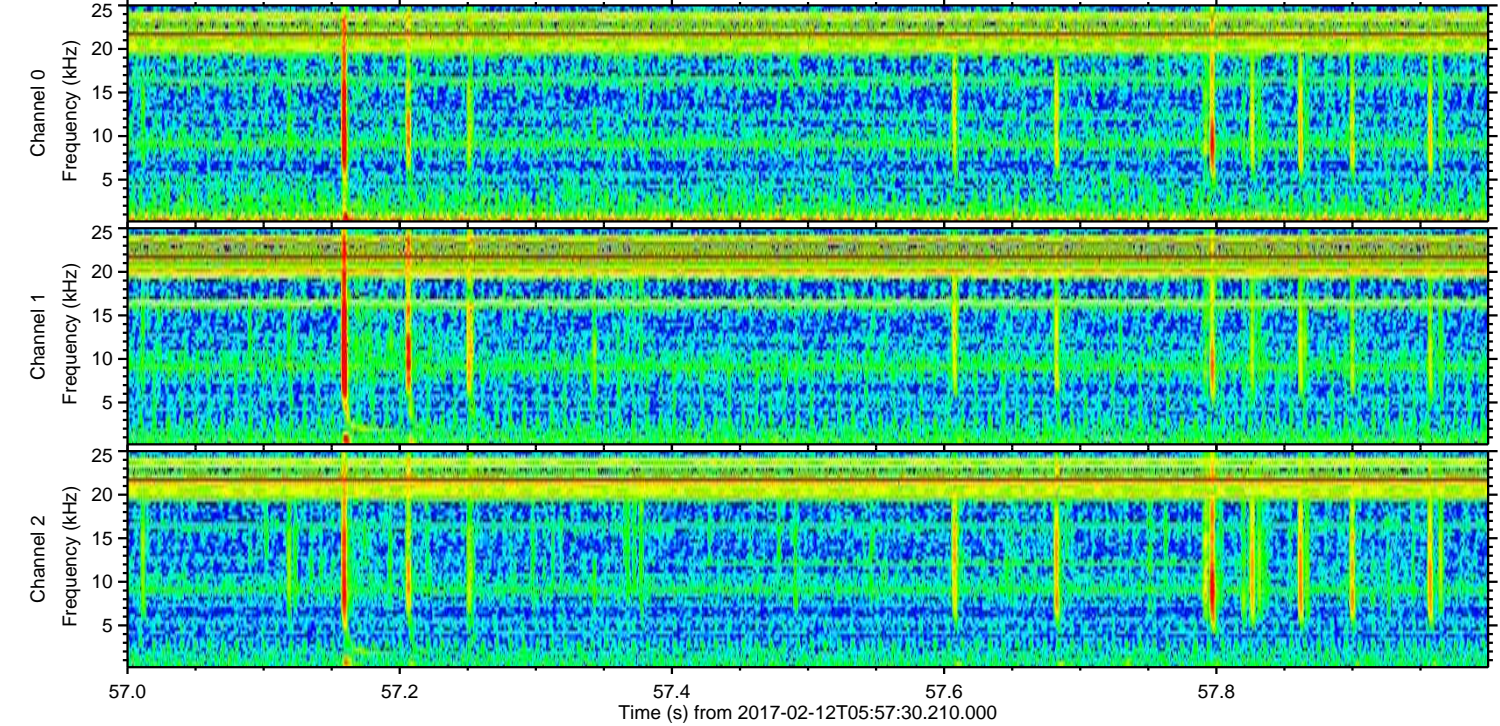
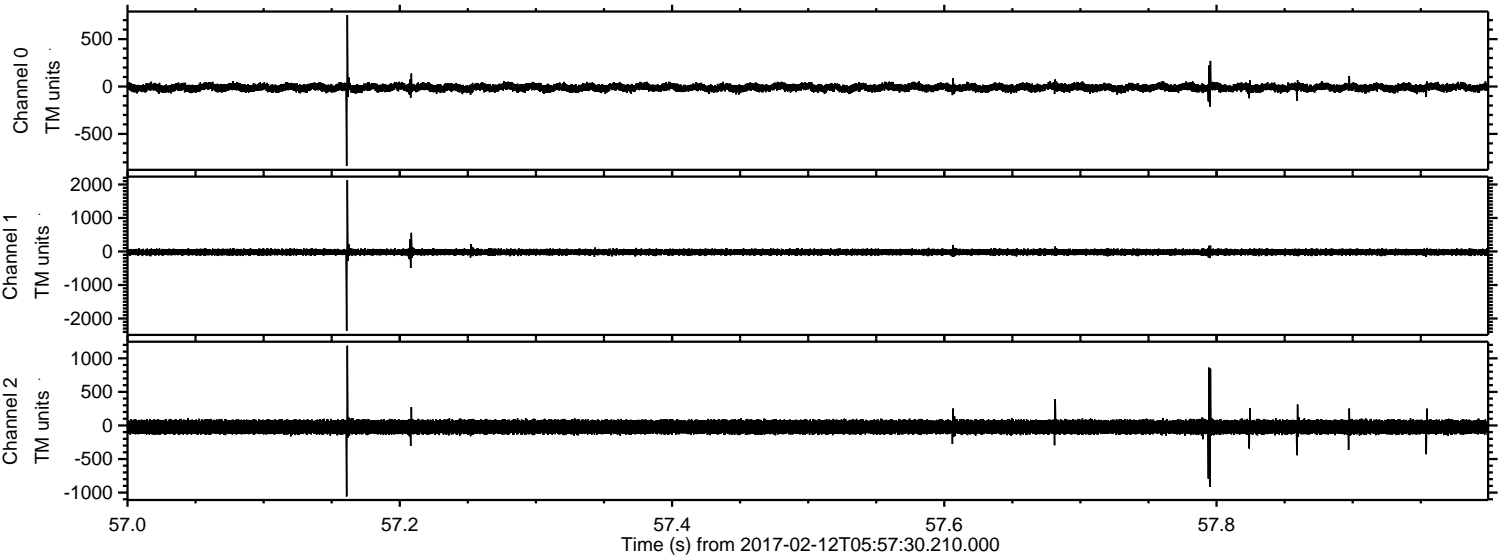

ELMAVAN 3D WAVEFORMS (Measured data sampled at 50 kHz) 51000 packets of 144 samples from 2017-02-12T05:57:30.210.000. Part 145/147

Processed Sun Feb 12 07:05:41 2017 by ELM ver.2012-10-06 from 001__elm20170212_055729__dat00.bin

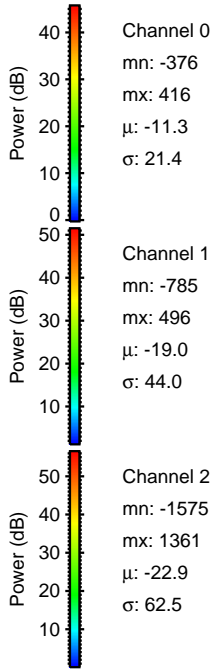
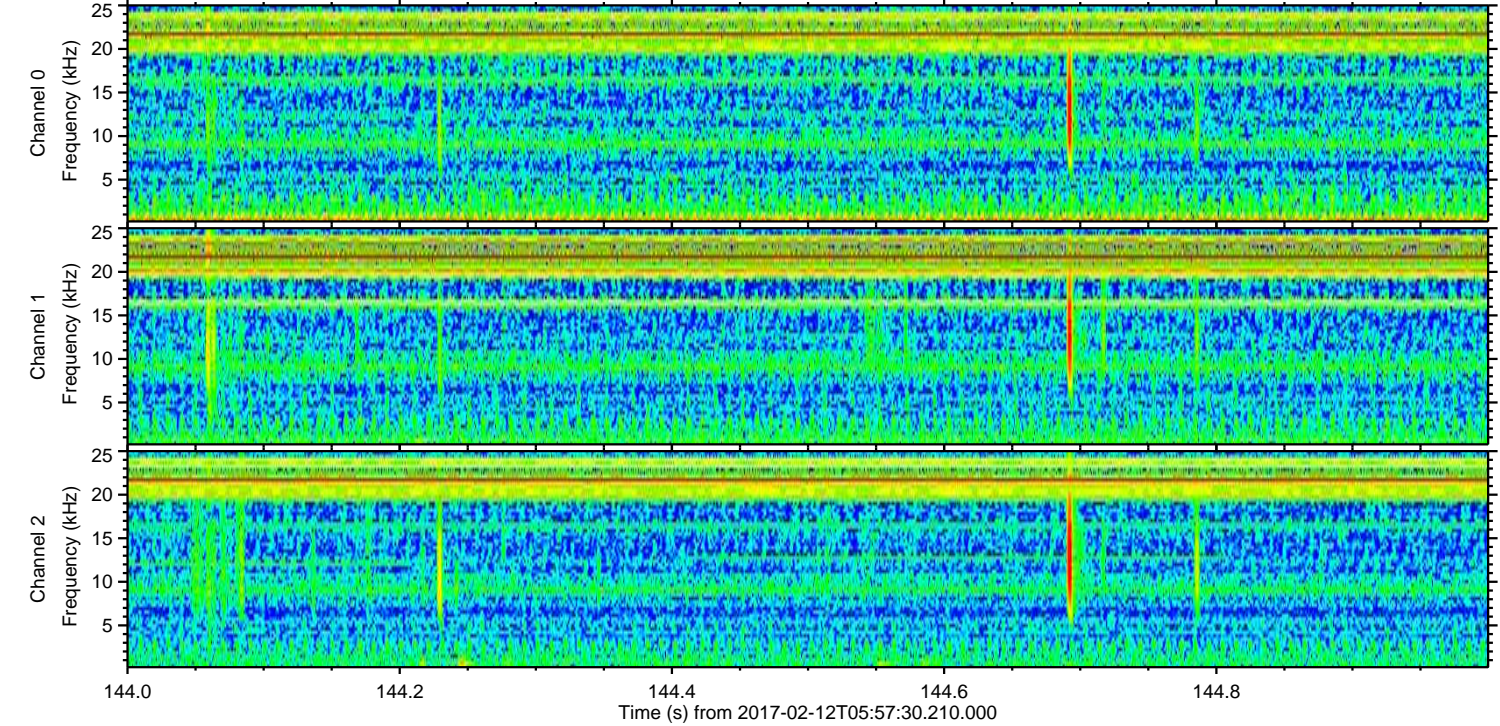
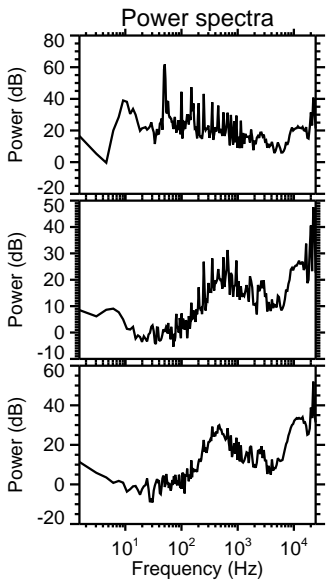
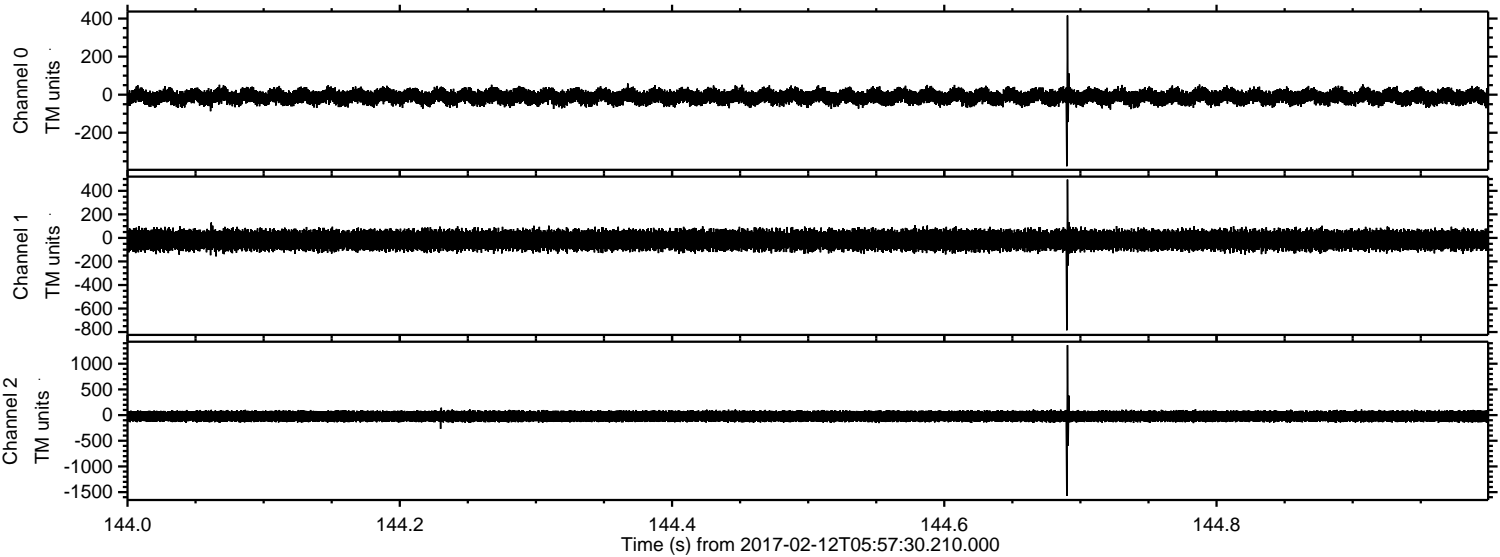

Channel 0
mn: -376
mx: 416
 μ : -11.3
 σ : 21.4

Channel 1
mn: -785
mx: 496
 μ : -19.0
 σ : 44.0

Channel 2
mn: -1575
mx: 1361
 μ : -22.9
 σ : 62.5

Processed Sun Feb 12 07:05:42 2017 by ELM ver.2012-10-06 from 001__elm20170212_055729__dat00.bin

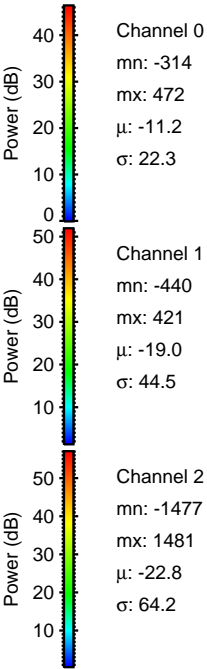
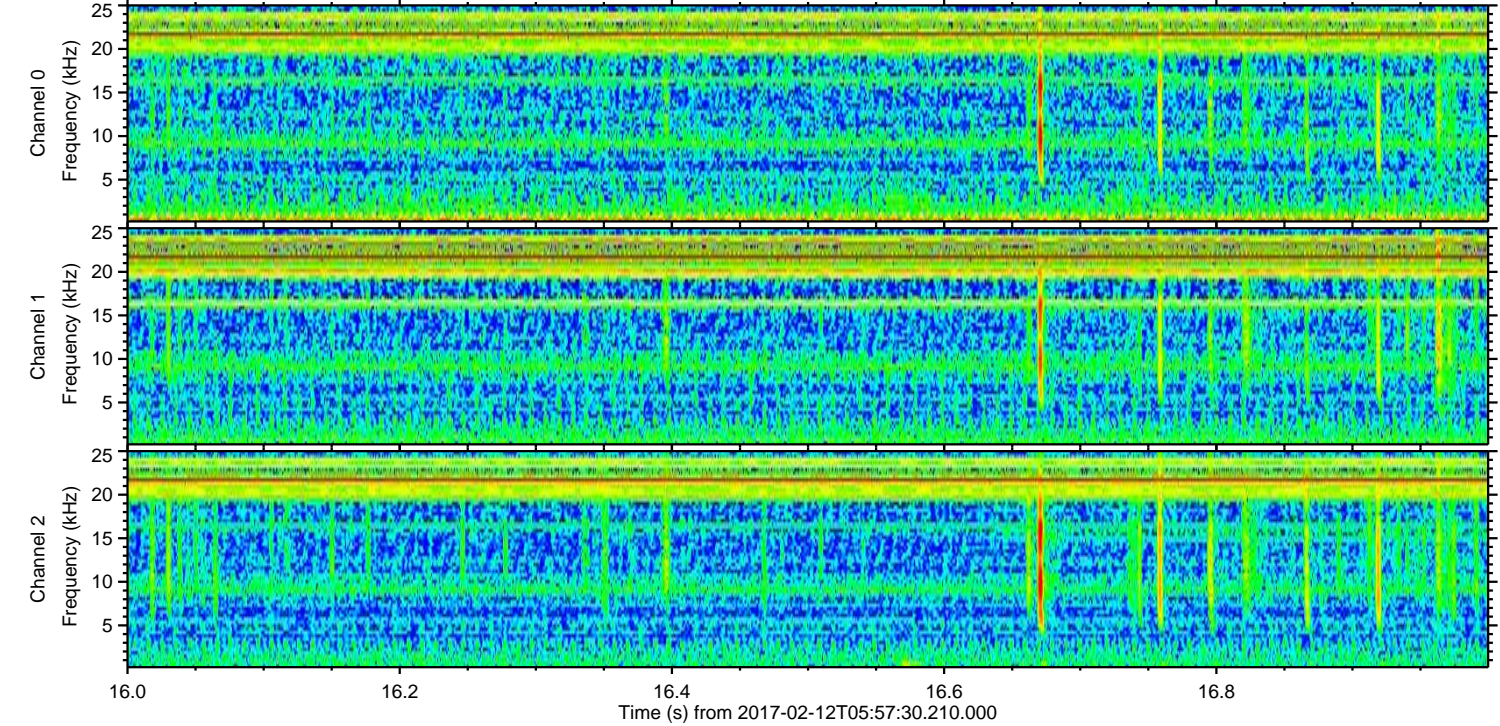
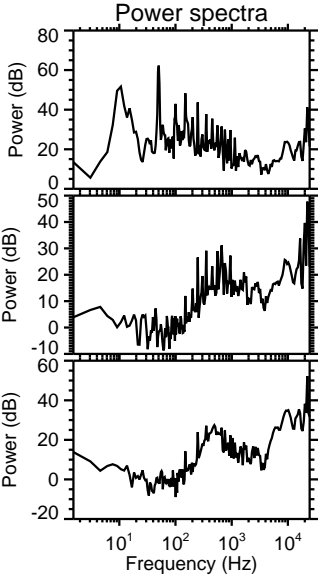
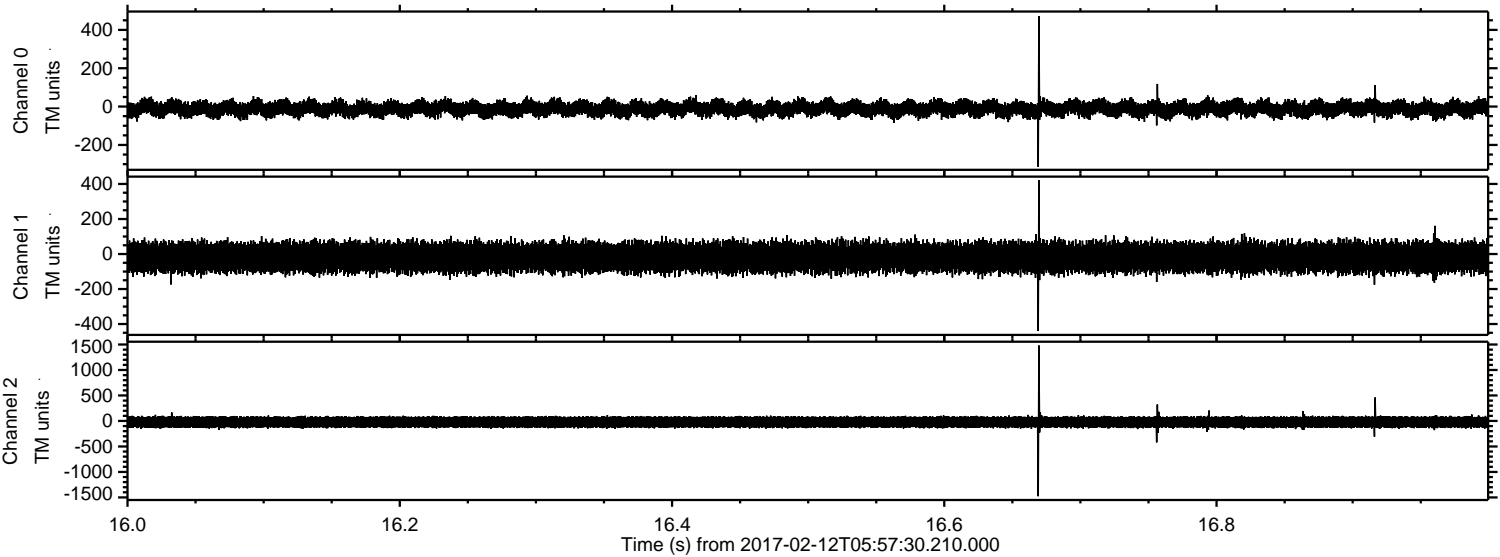

Channel 0
mn: -314
mx: 472
 μ : -11.2
 σ : 22.3

Channel 1
mn: -440
mx: 421
 μ : -19.0
 σ : 44.5

Channel 2
mn: -1477
mx: 1481
 μ : -22.8
 σ : 64.2

Processed Sun Feb 12 07:05:43 2017 by ELM ver.2012-10-06 from 001__elm20170212_055729__dat00.bin

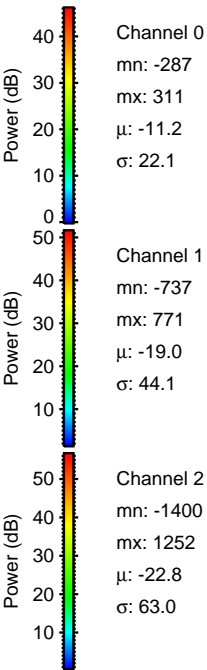
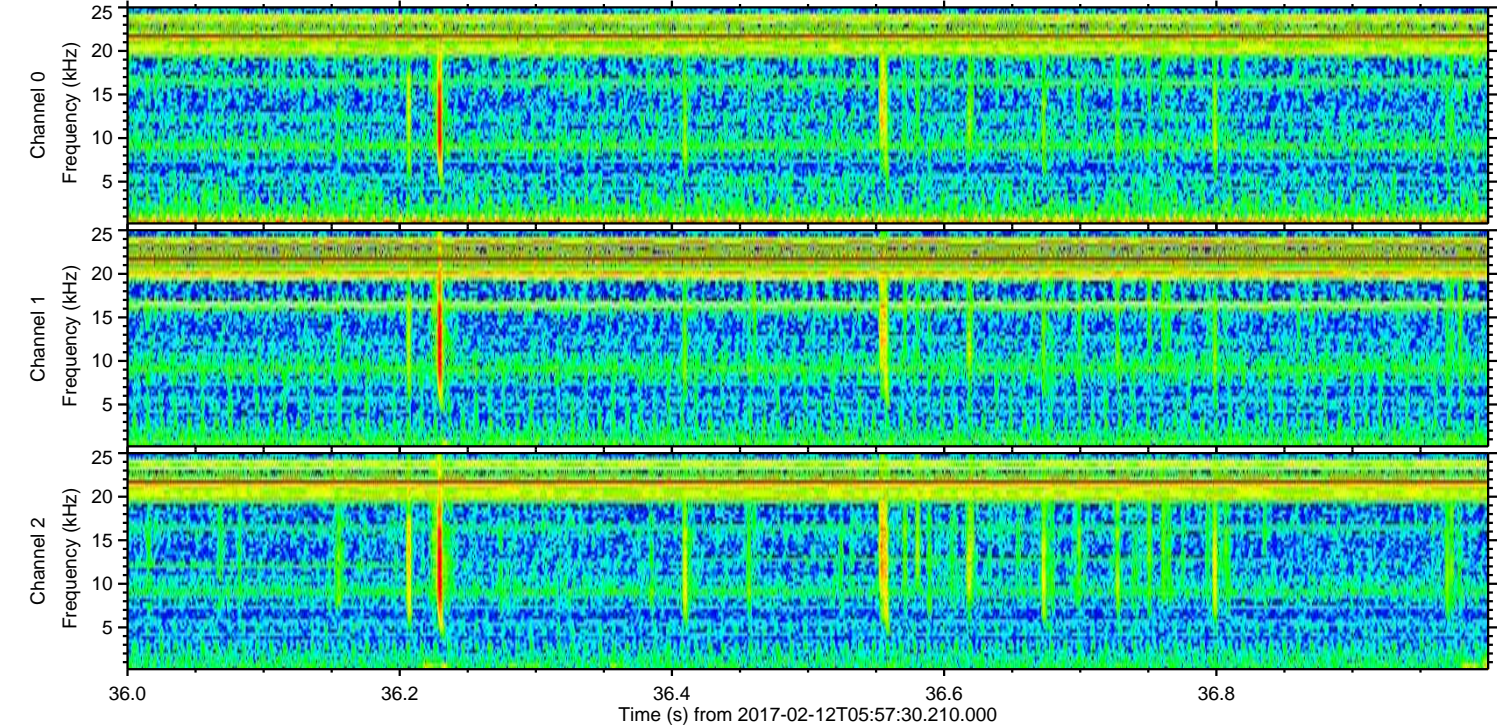
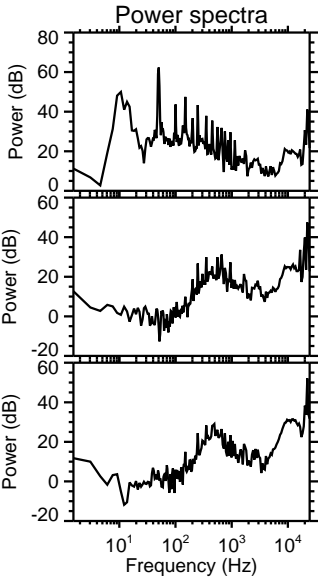
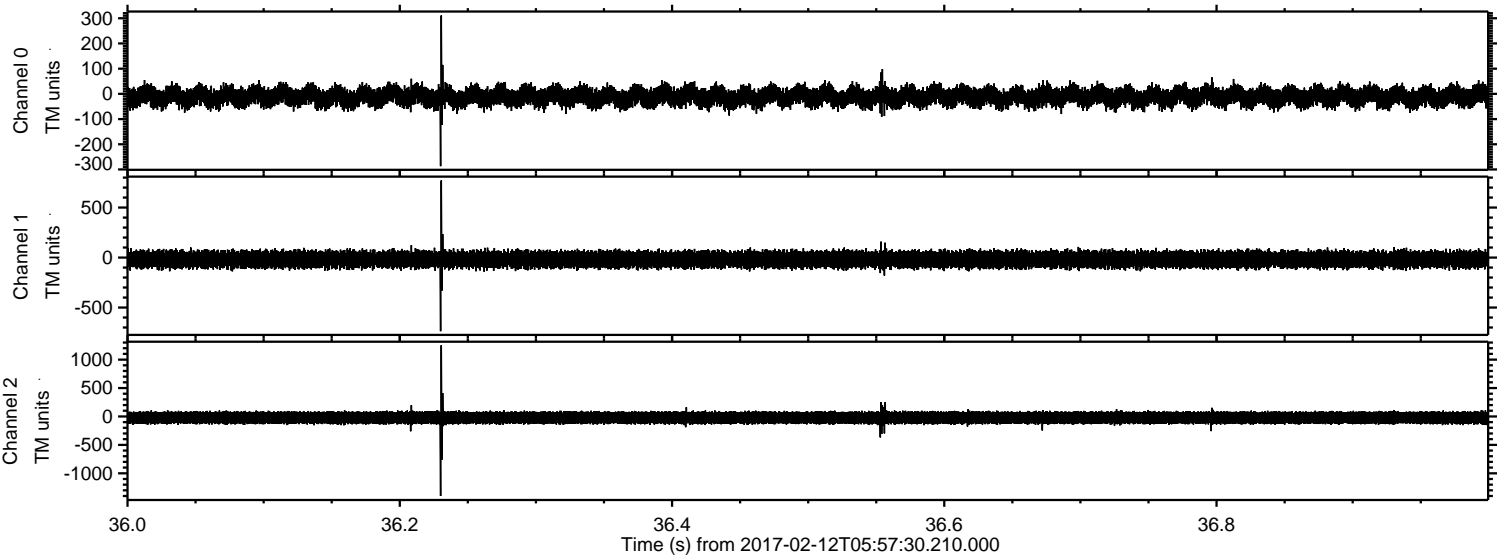

Processed Sun Feb 12 07:05:43 2017 by ELM ver.2012-10-06 from 001__elm20170212_055729__dat00.bin

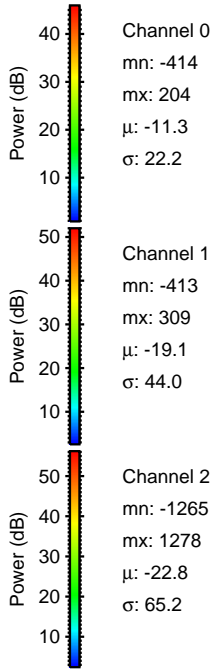
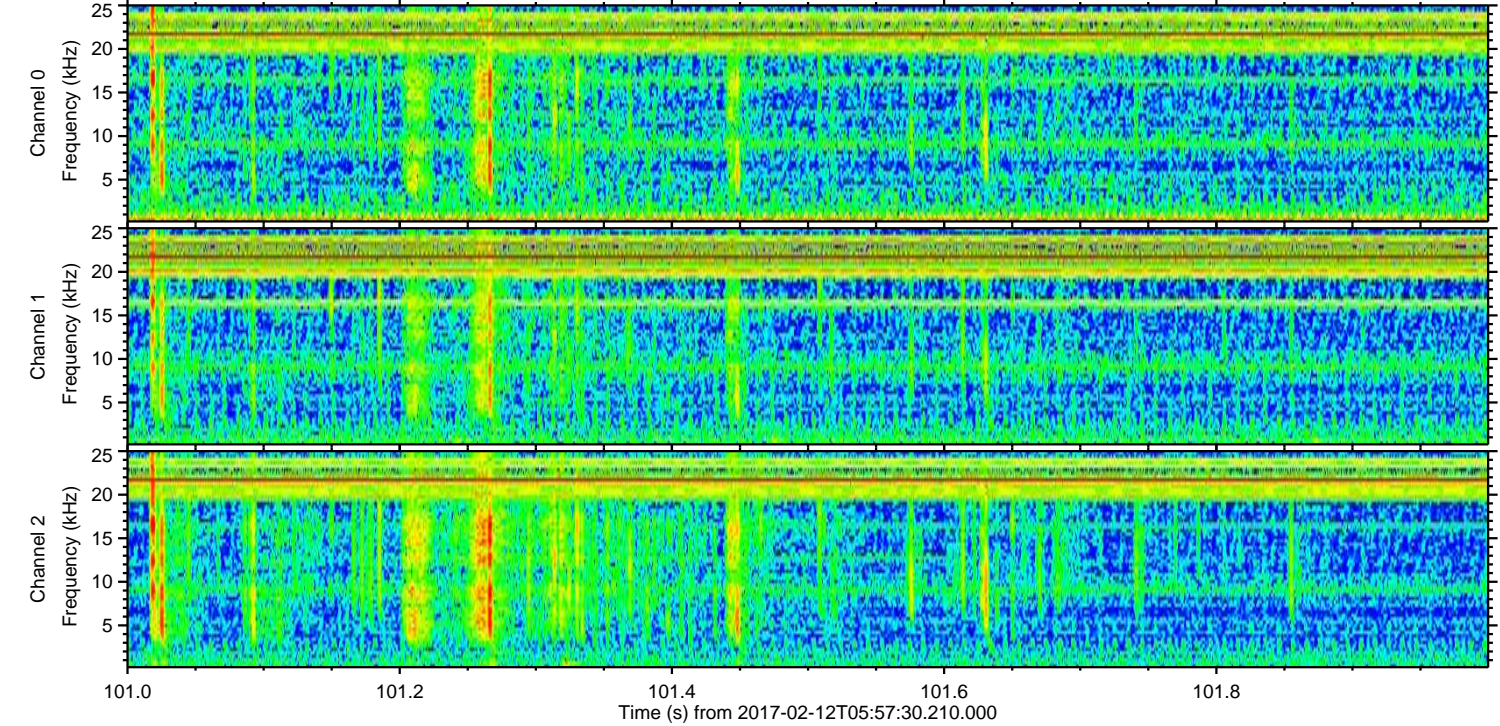
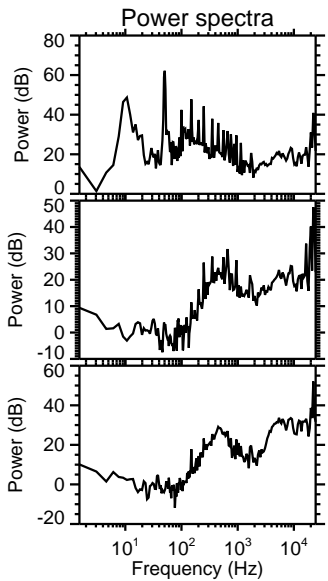
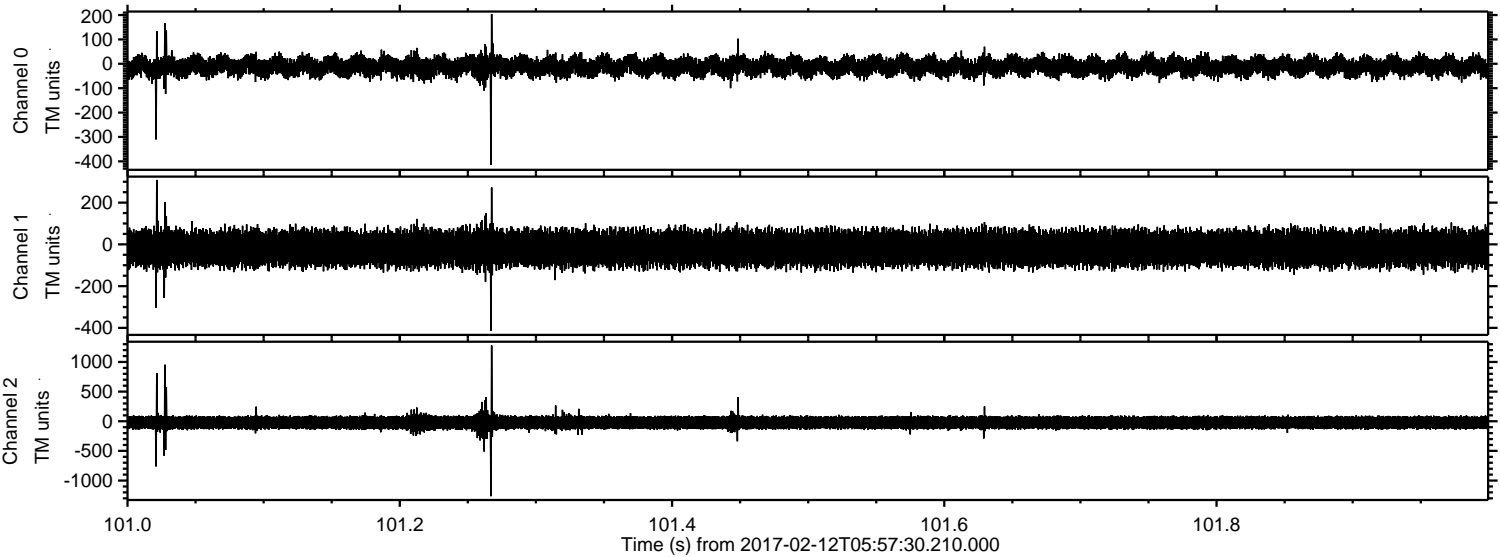

ELMAVAN 3D WAVEFORMS (Measured data sampled at 50 kHz) 51000 packets of 144 samples from 2017-02-12T05:57:30.210.000. Part 79/147

Processed Sun Feb 12 07:05:44 2017 by ELM ver.2012-10-06 from 001__elm20170212_055729__dat00.bin

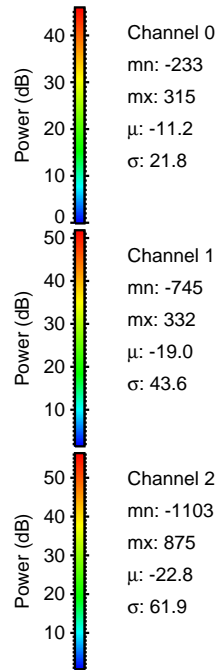
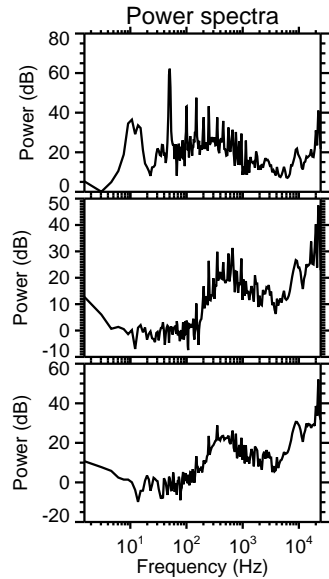
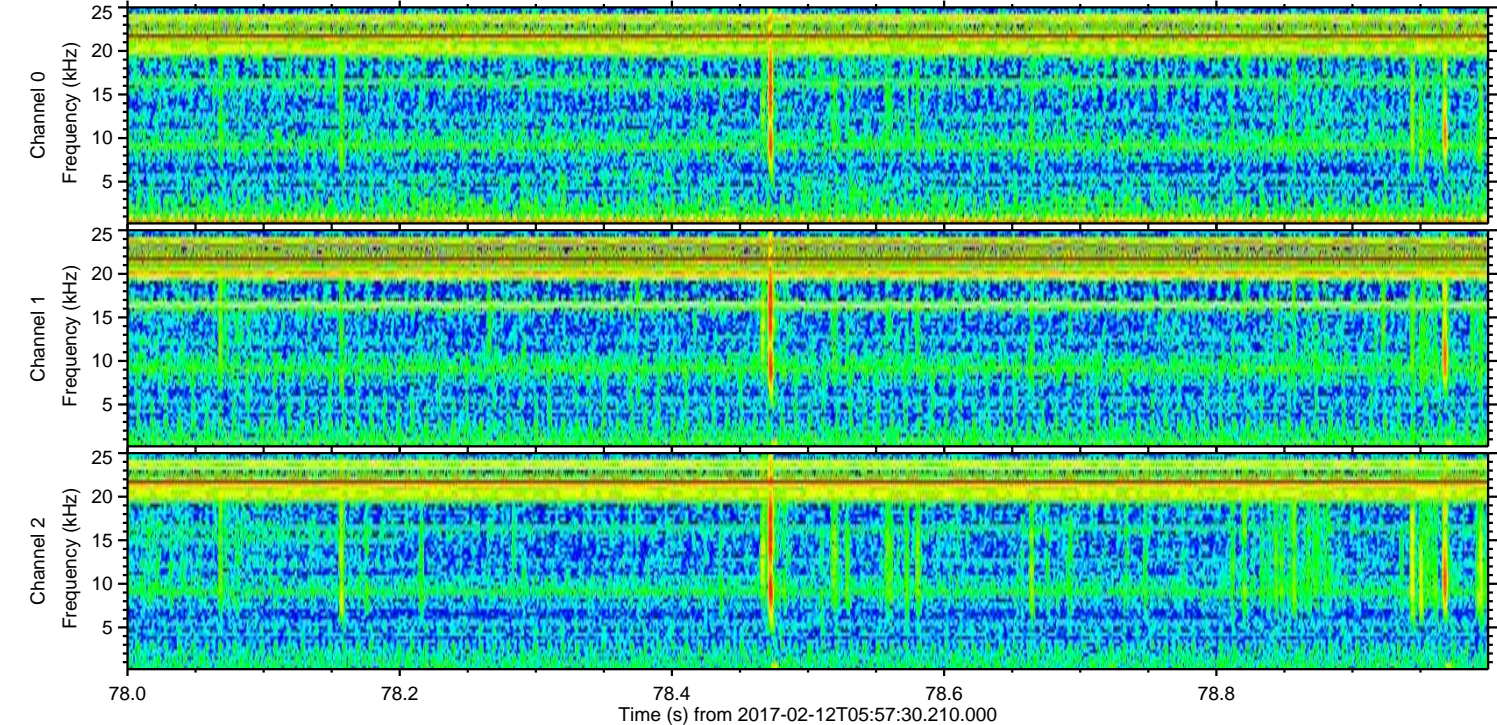
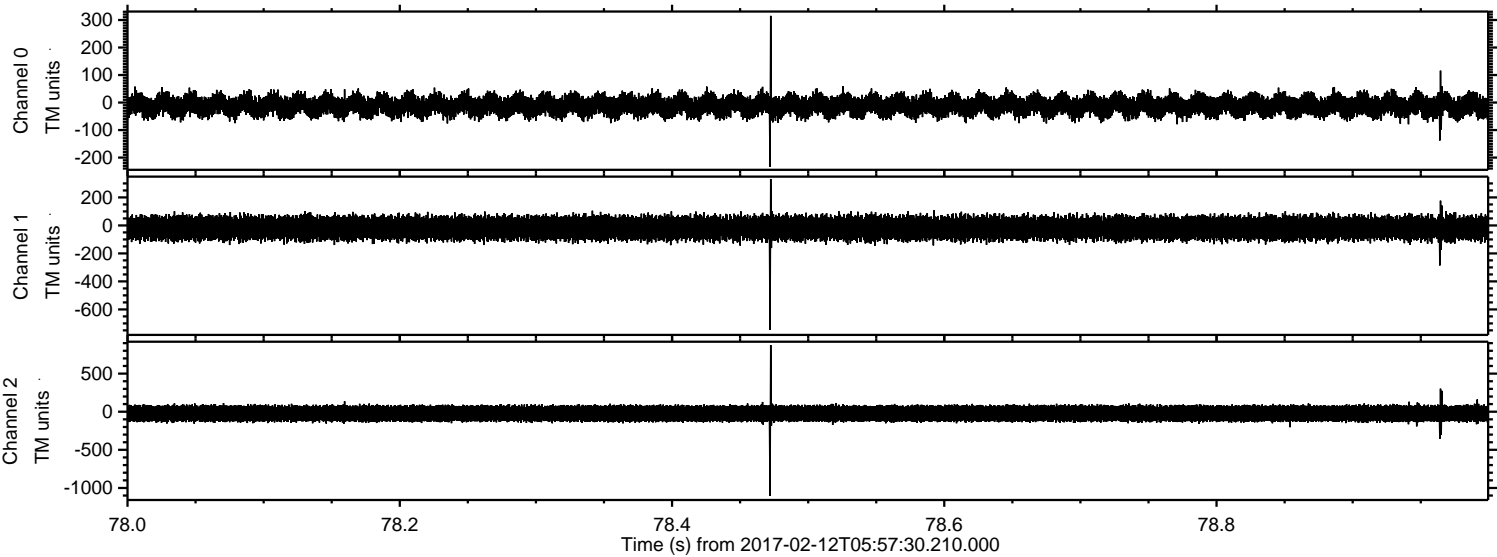

Processed Sun Feb 12 07:05:45 2017 by ELM ver.2012-10-06 from 001__elm20170212_055729__dat00.bin

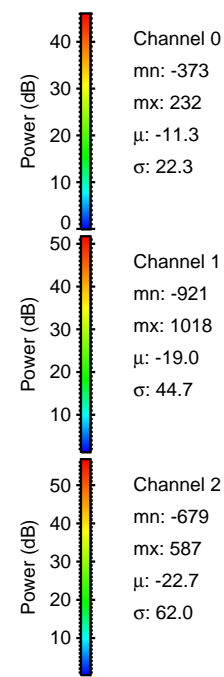
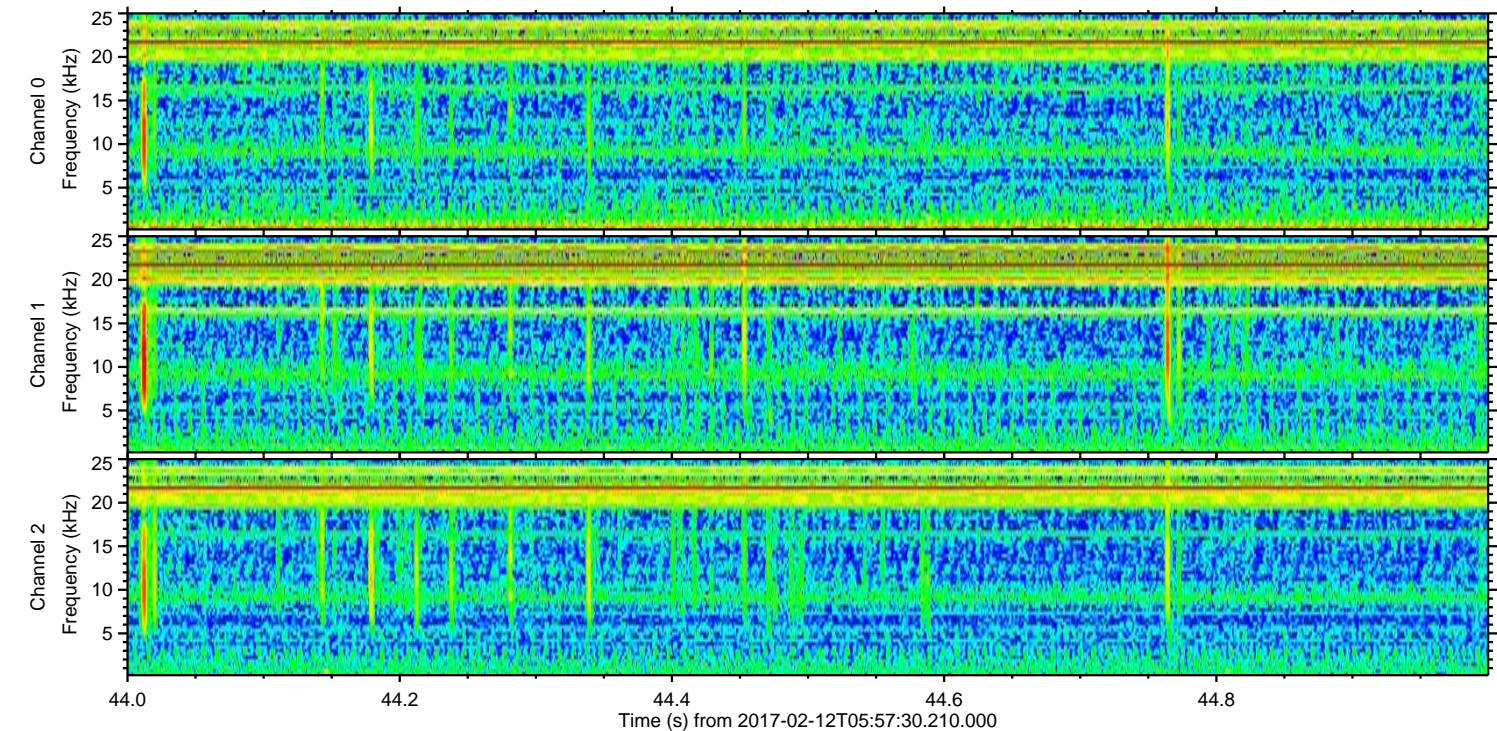
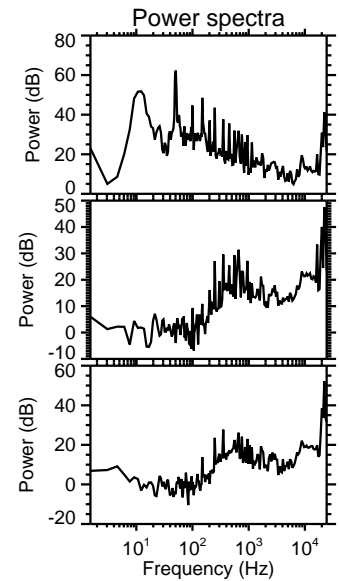
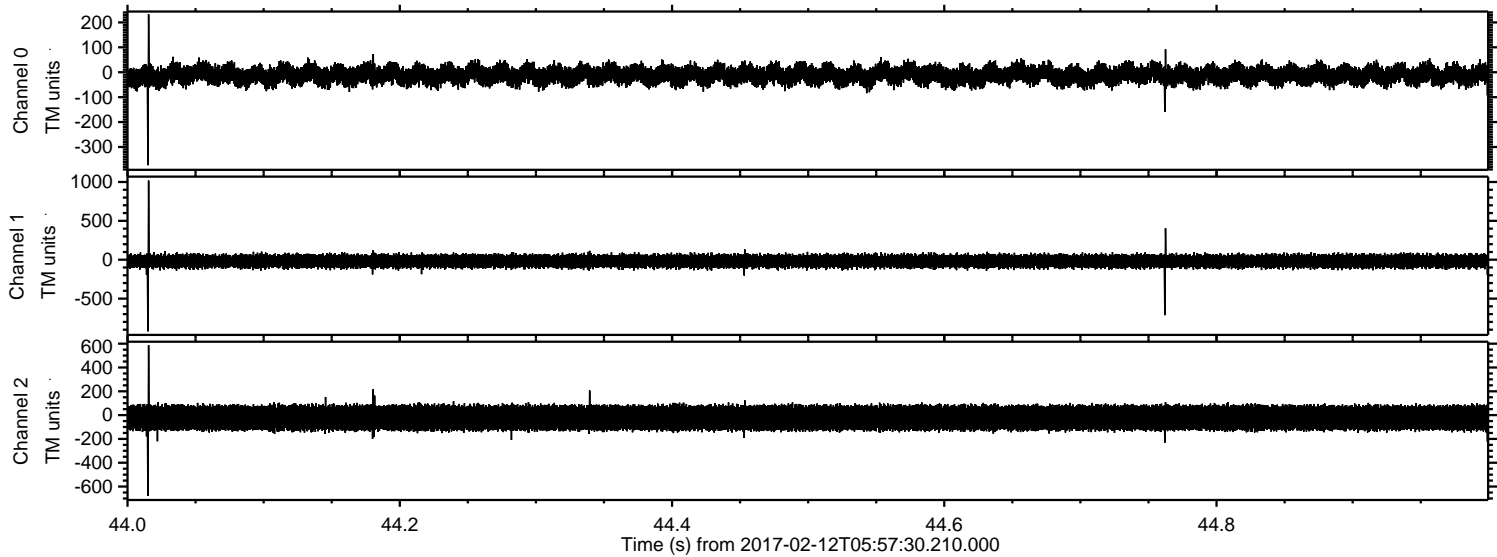

Channel 0
mn: -373
mx: 232
 μ : -11.3
 σ : 22.3

Channel 1
mn: -921
mx: 1018
 μ : -19.0
 σ : 44.7

Channel 2
mn: -679
mx: 587
 μ : -22.7
 σ : 62.0

Processed Sun Feb 12 07:05:46 2017 by ELM ver.2012-10-06 from 001__elm20170212_055729__dat00.bin

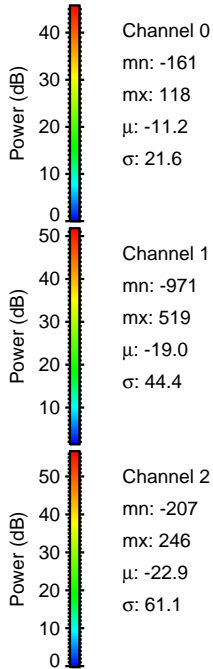
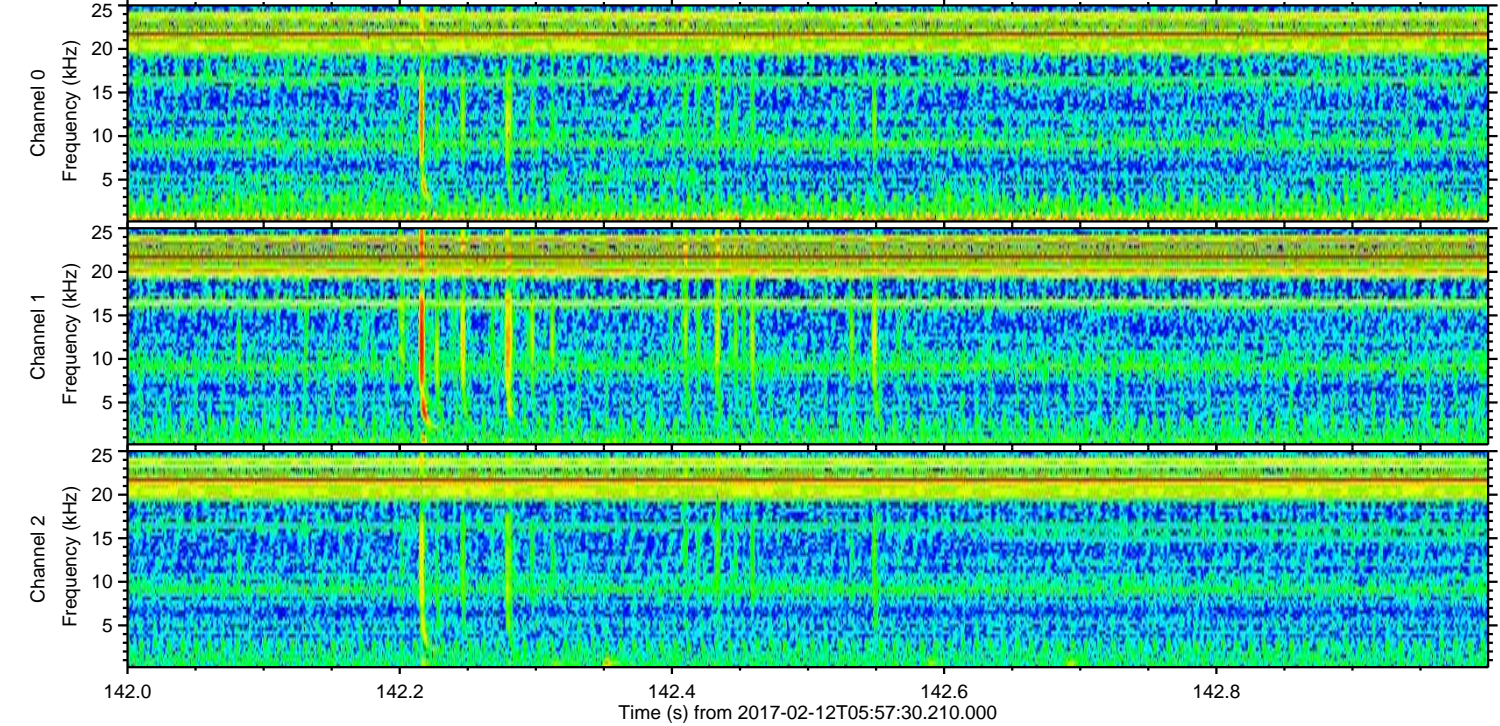
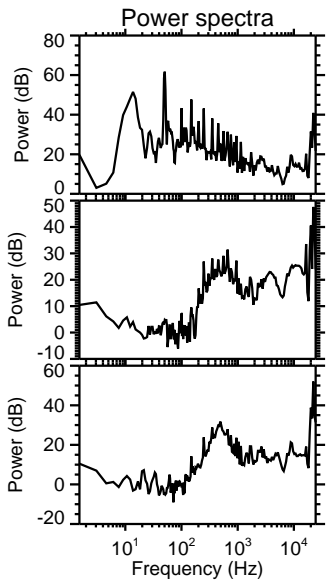
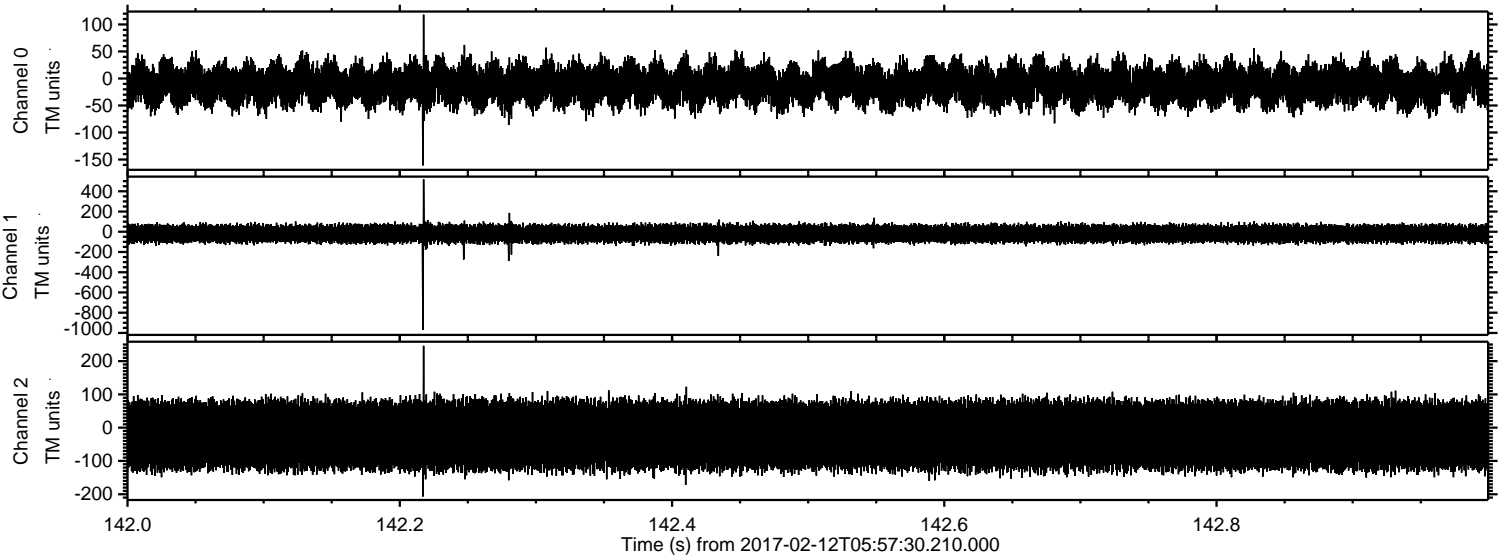

Channel 0
mn: -161
mx: 118
 μ : -11.2
 σ : 21.6

Channel 1
mn: -971
mx: 519
 μ : -19.0
 σ : 44.4

Channel 2
mn: -207
mx: 246
 μ : -22.9
 σ : 61.1

Processed Sun Feb 12 07:05:47 2017 by ELM ver.2012-10-06 from 001__elm20170212_055729__dat00.bin

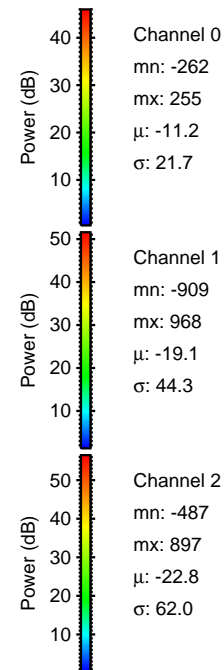
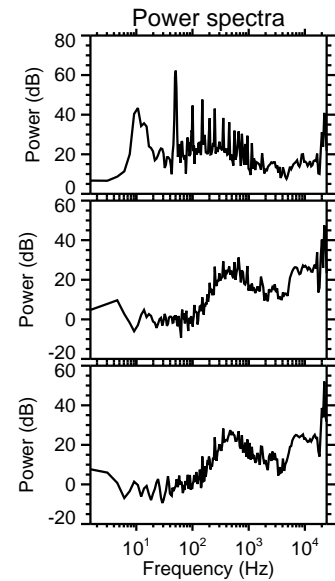
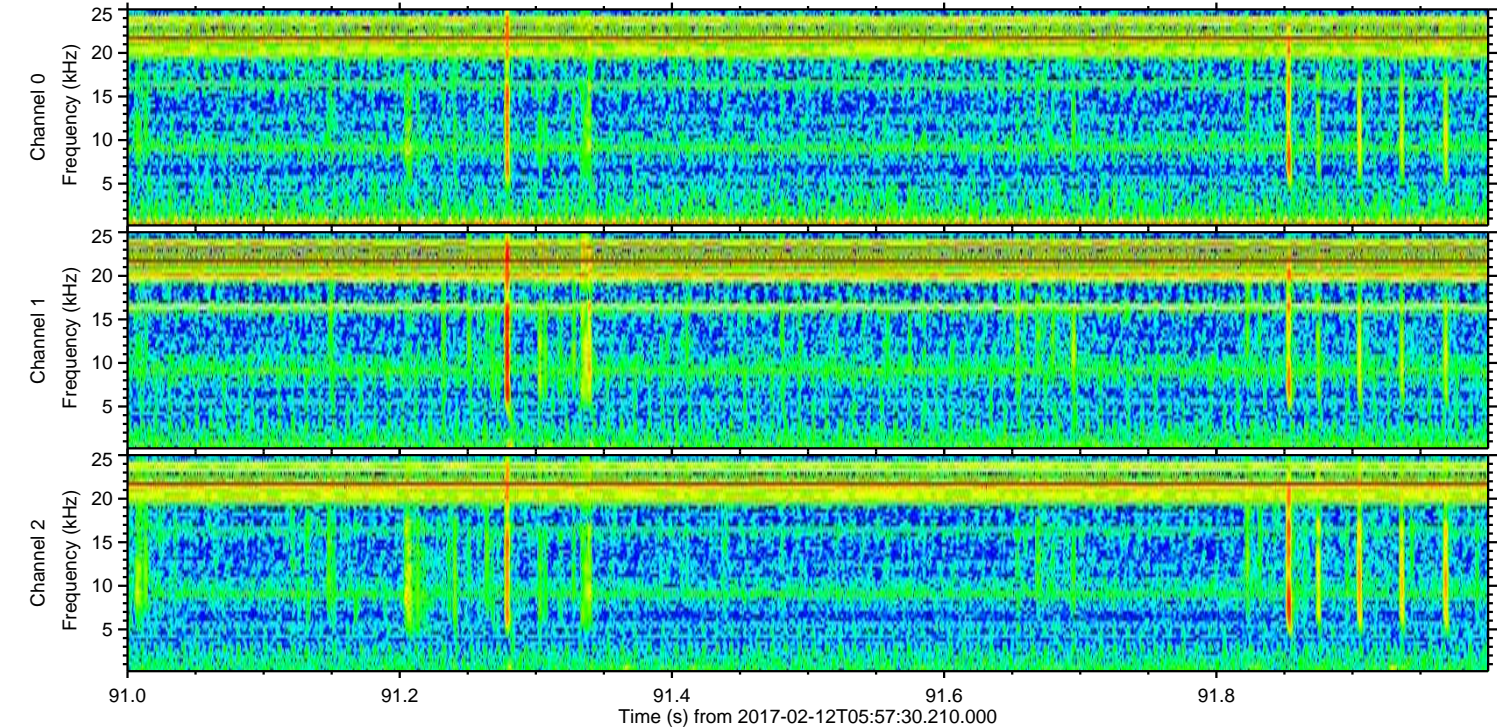
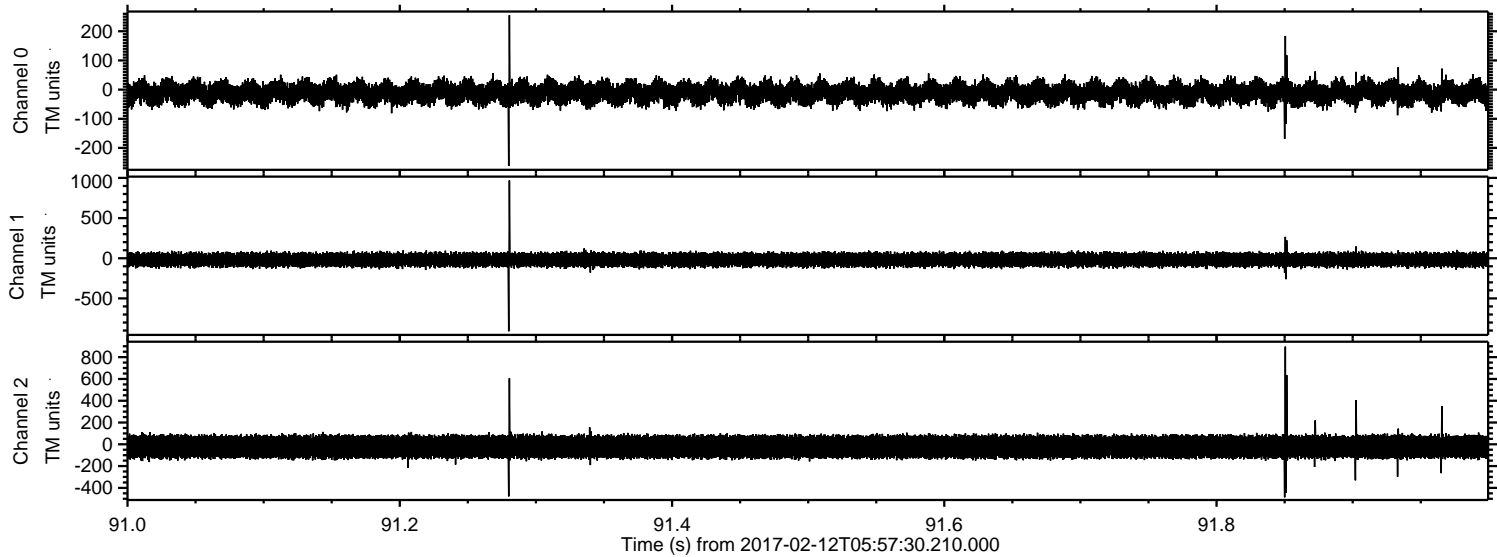

Processed Sun Feb 12 07:05:48 2017 by ELM ver.2012-10-06 from 001__elm20170212_055729__dat00.bin

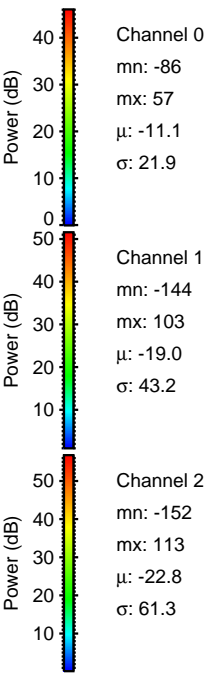
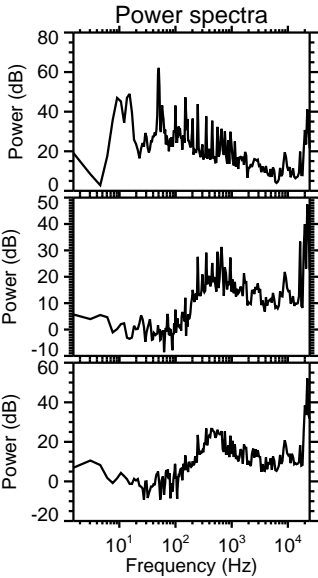
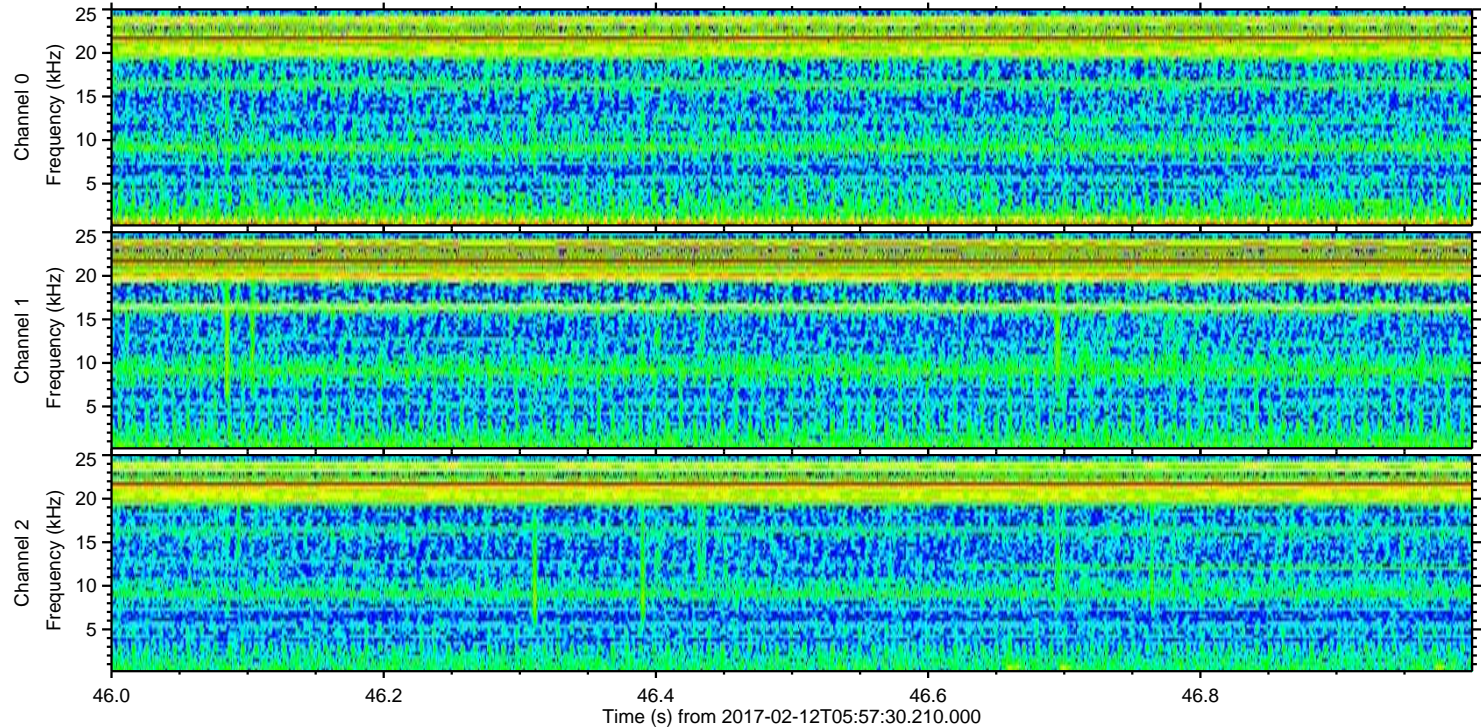
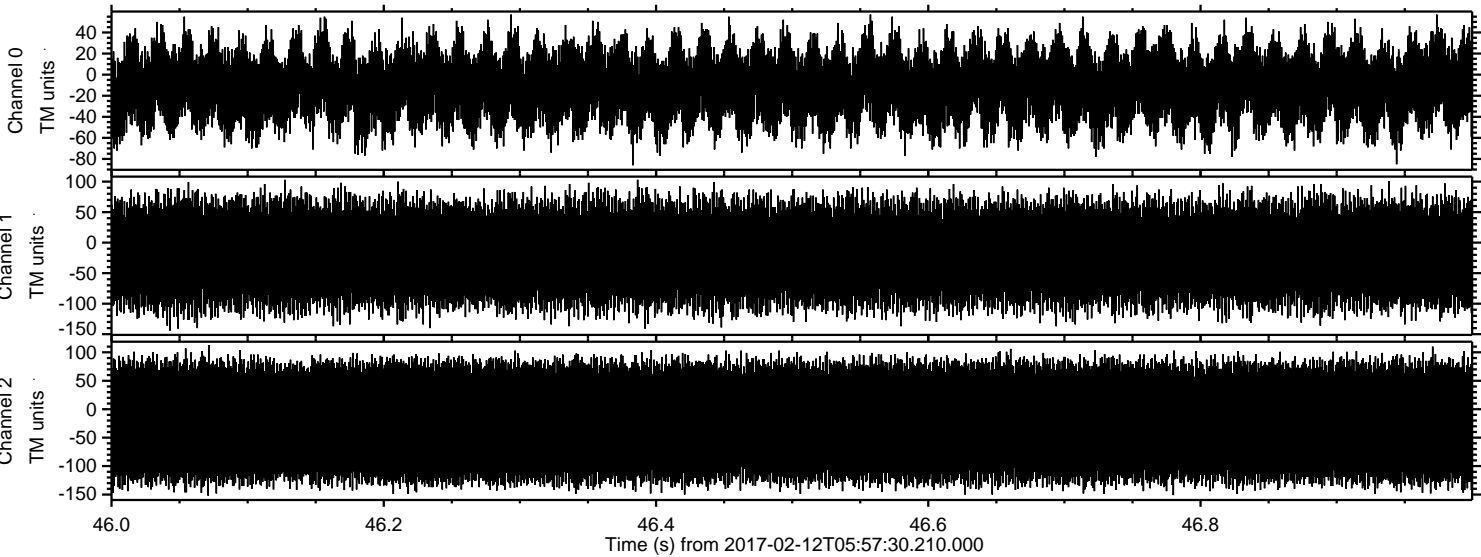

Channel 0
mn: -86
mx: 57
 μ : -11.1
 σ : 21.9

Channel 1
mn: -144
mx: 103
 μ : -19.0
 σ : 43.2

Channel 2
mn: -152
mx: 113
 μ : -22.8
 σ : 61.3