

ELMAVAN 3D WAVEFORMS (Measured data sampled at 50 kHz) 51000 packets of 144 samples from 2017-02-12T04:37:26.914.000.

Processed Sun Feb 12 05:45:05 2017 by ELM ver.2012-10-06 from 001__elm20170212_043725__dat00.bin

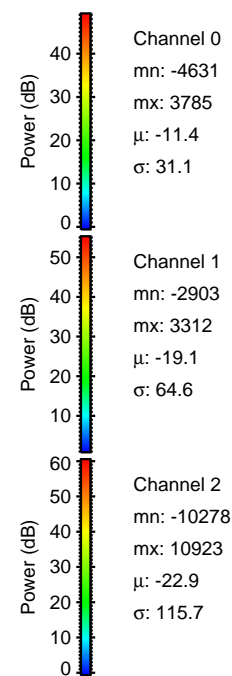
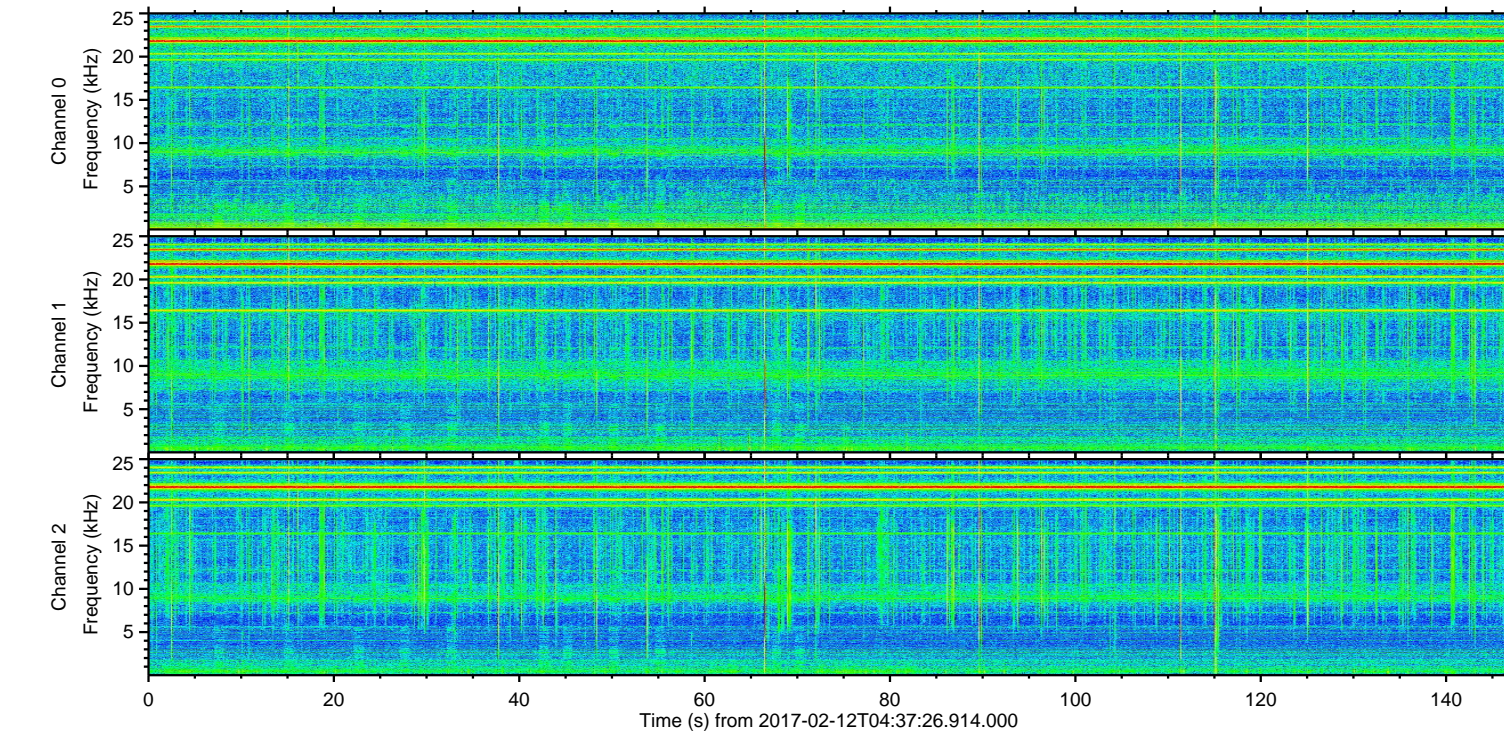
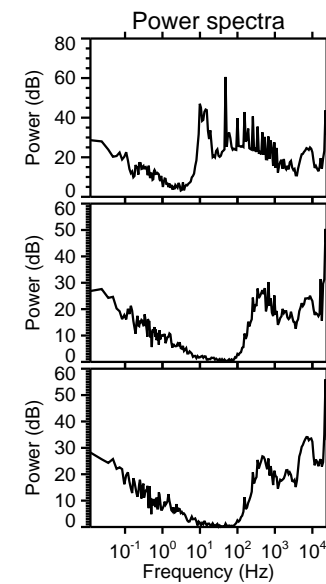
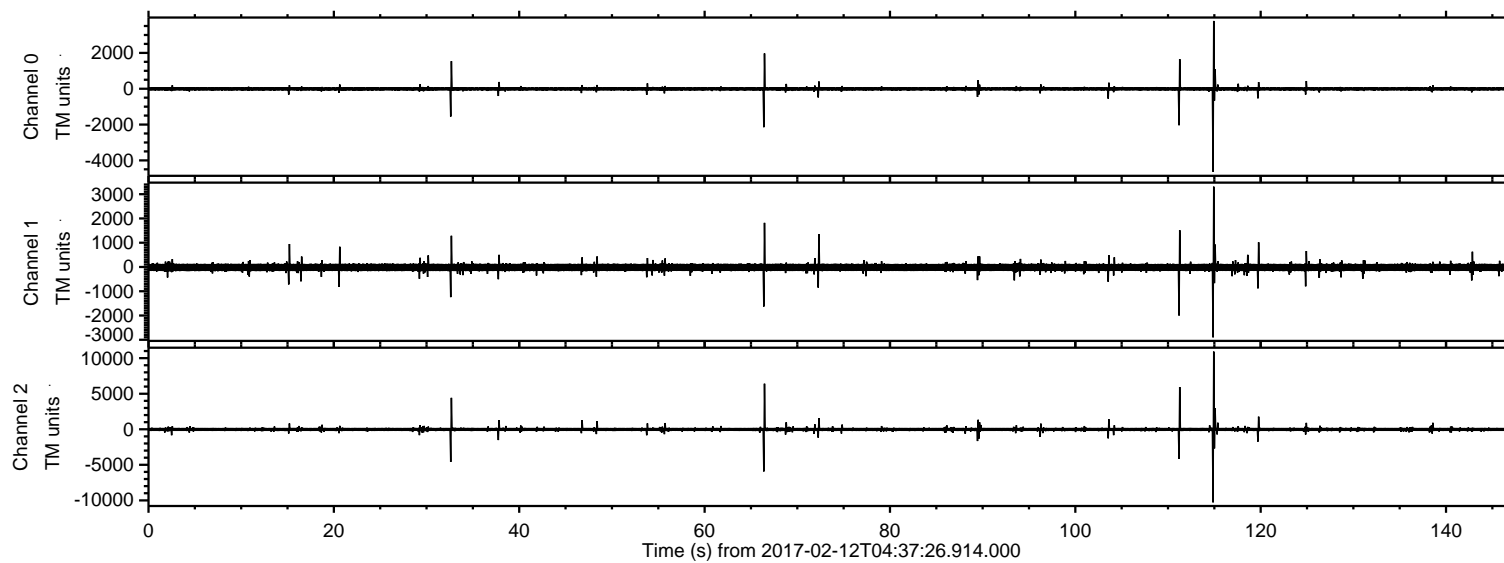

ELMAVAN 3D WAVEFORMS (Measured data sampled at 50 kHz) 51000 packets of 144 samples from 2017-02-12T04:37:26.914.000. Part 115/147

Processed Sun Feb 12 05:45:17 2017 by ELM ver.2012-10-06 from 001__elm20170212_043725__dat00.bin

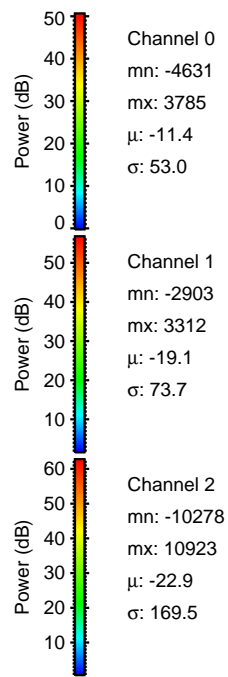
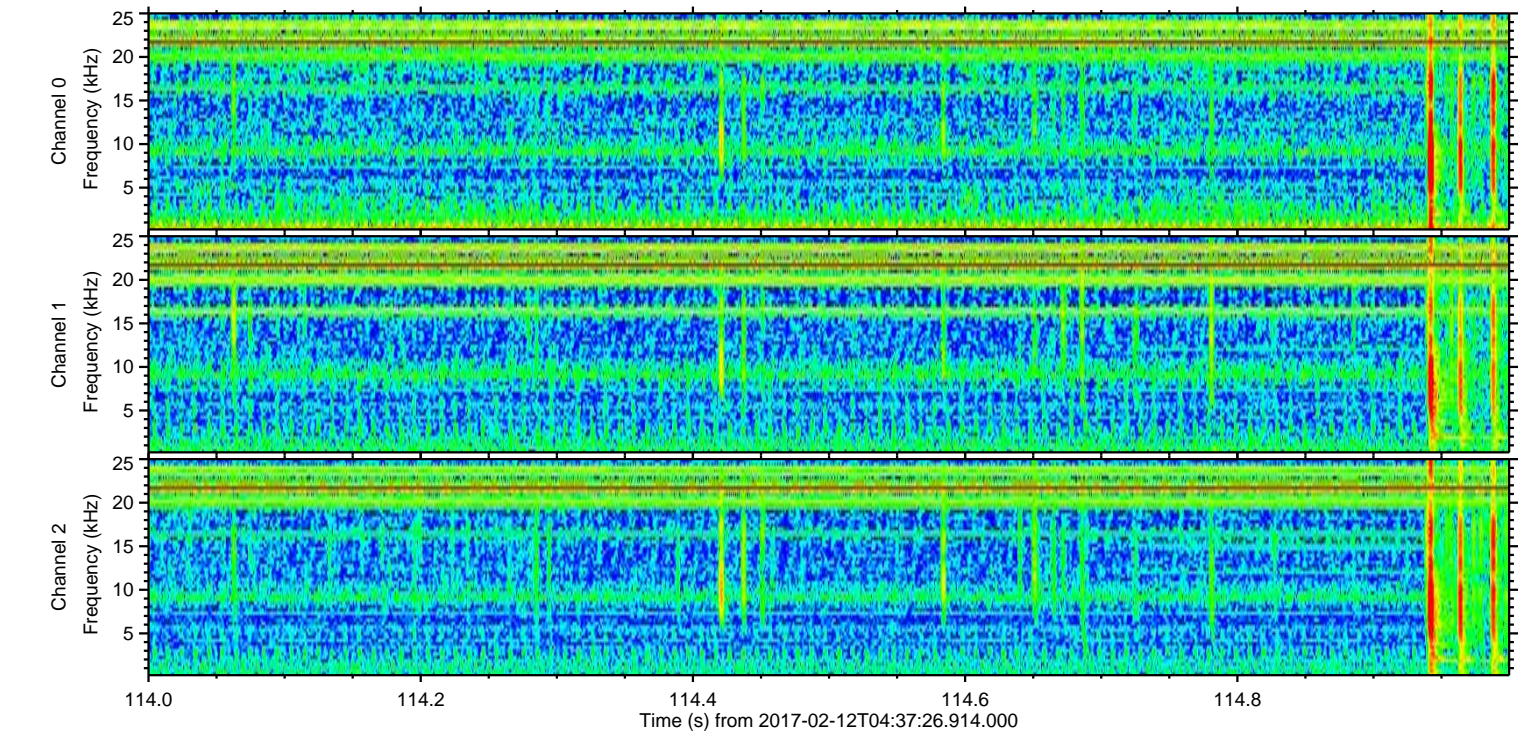
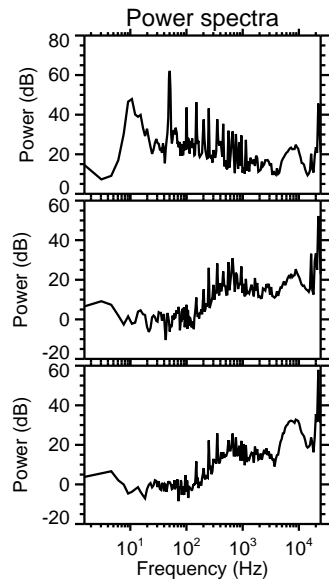
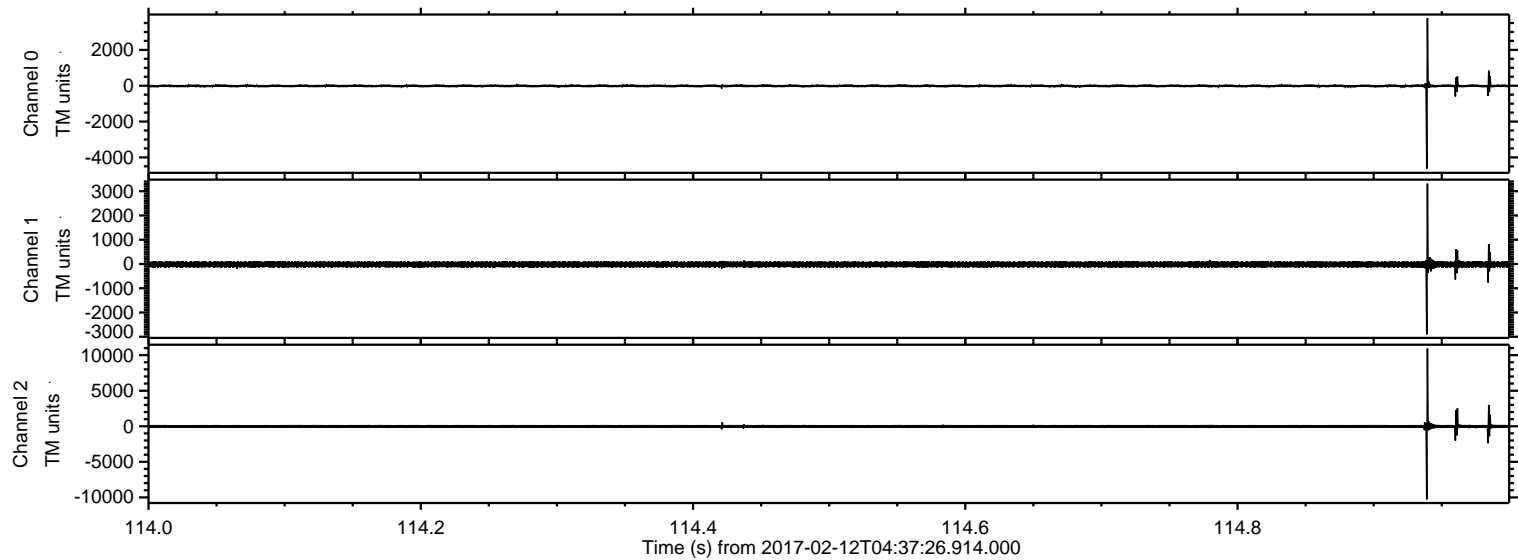

ELMAVAN 3D WAVEFORMS (Measured data sampled at 50 kHz) 51000 packets of 144 samples from 2017-02-12T04:37:26.914.000. Part 67/147

Processed Sun Feb 12 05:45:18 2017 by ELM ver.2012-10-06 from 001__elm20170212_043725__dat00.bin

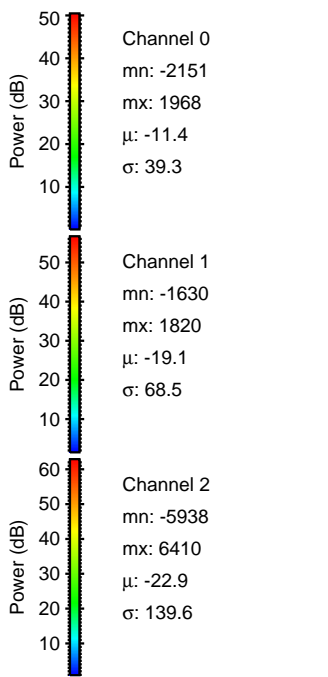
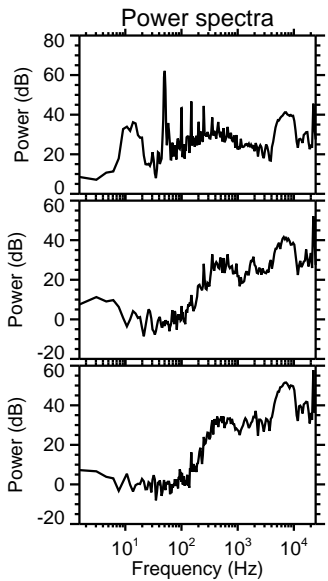
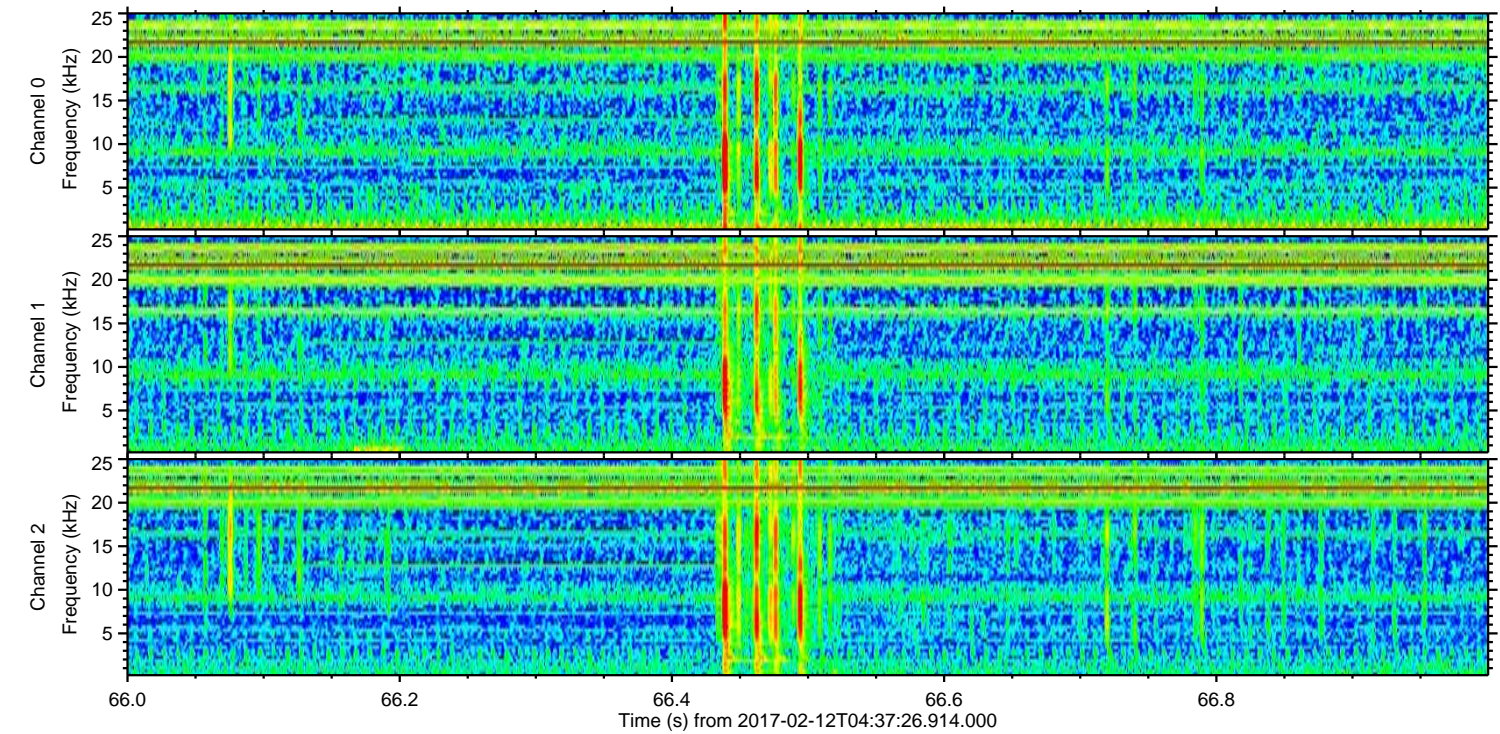
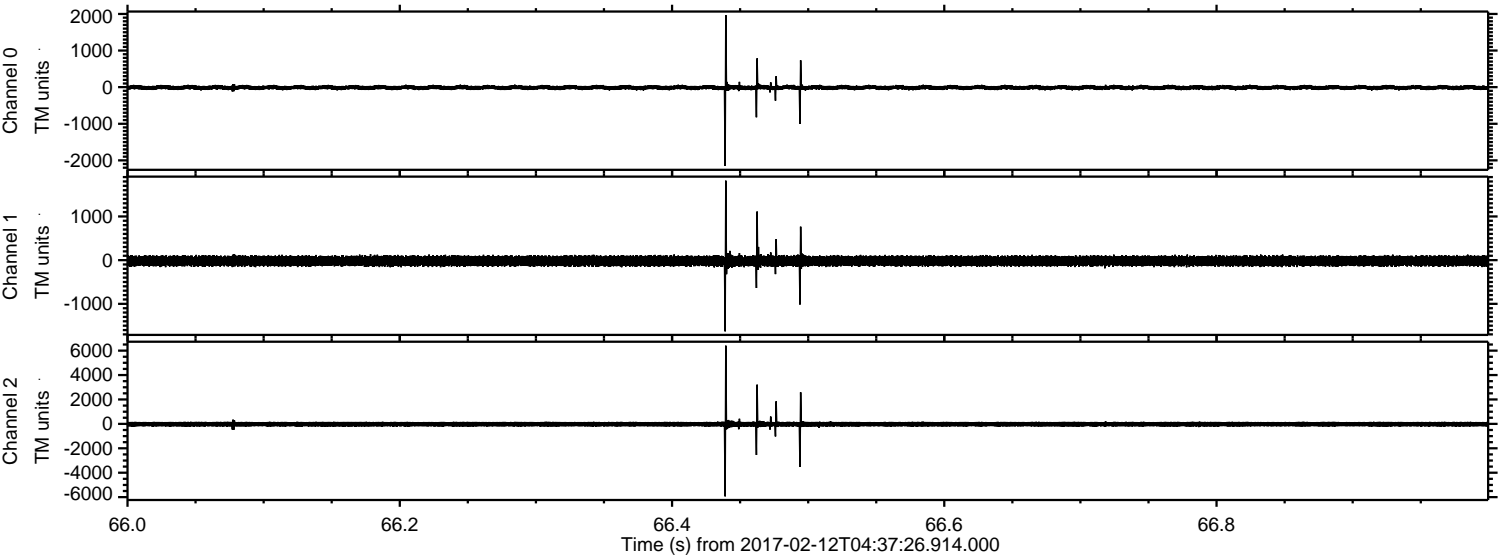

ELMAVAN 3D WAVEFORMS (Measured data sampled at 50 kHz) 51000 packets of 144 samples from 2017-02-12T04:37:26.914.000. Part 112/147

Processed Sun Feb 12 05:45:19 2017 by ELM ver.2012-10-06 from 001__elm20170212_043725__dat00.bin

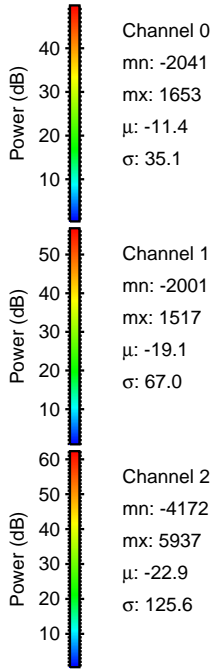
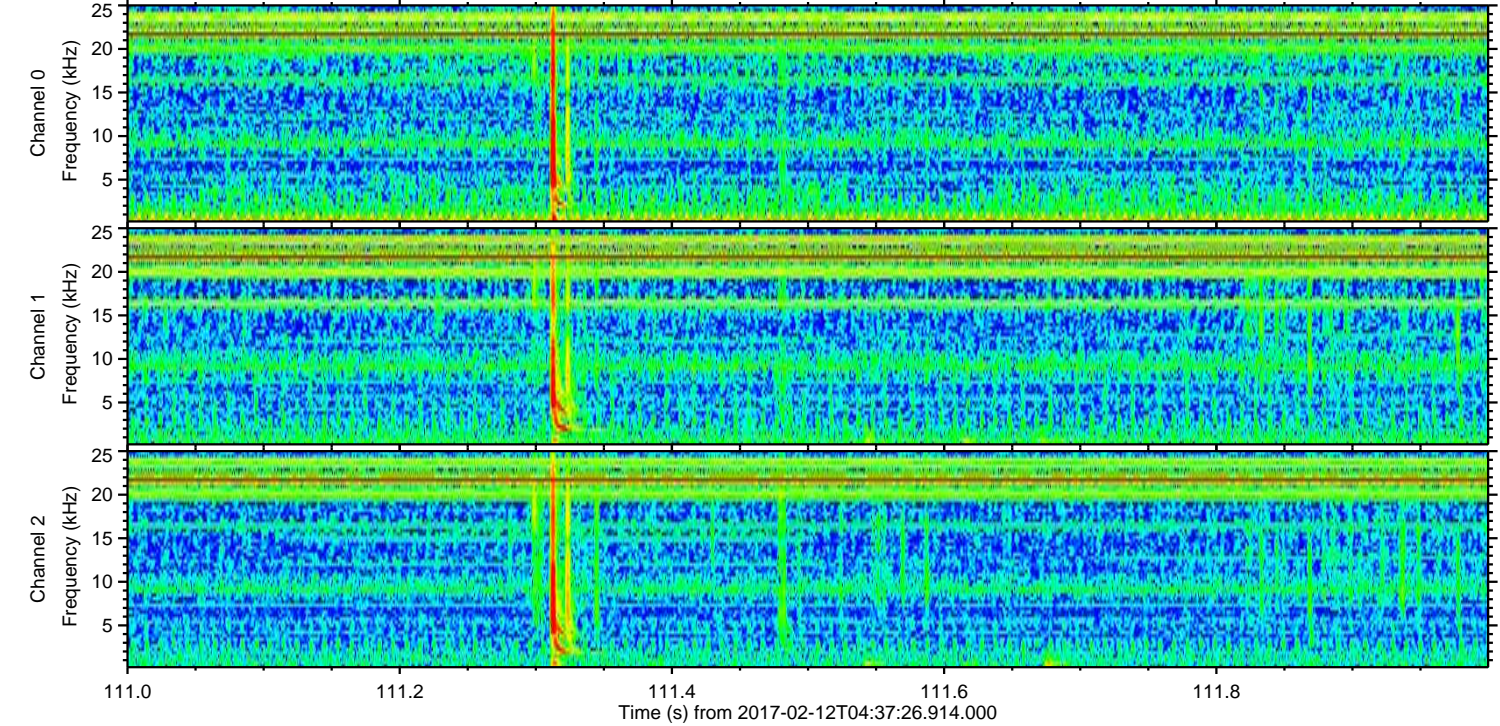
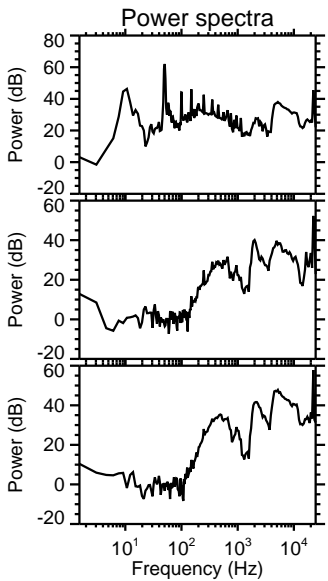
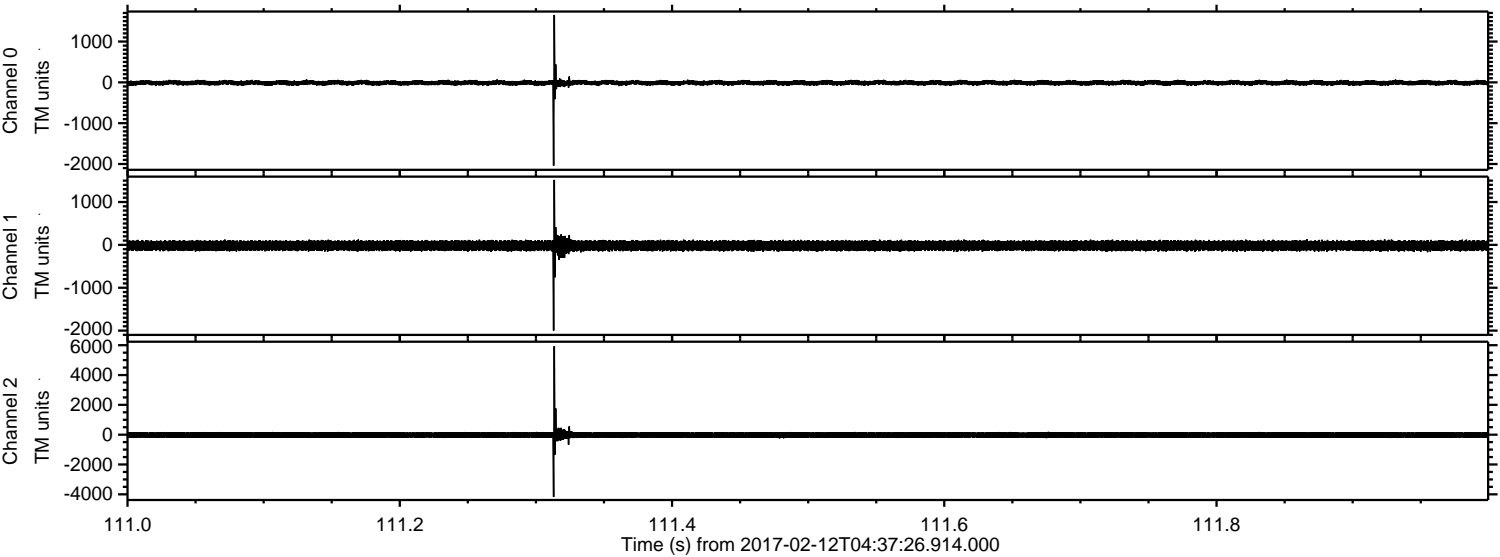

ELMAVAN 3D WAVEFORMS (Measured data sampled at 50 kHz) 51000 packets of 144 samples from 2017-02-12T04:37:26.914.000. Part 33/147

Processed Sun Feb 12 05:45:20 2017 by ELM ver.2012-10-06 from 001__elm20170212_043725__dat00.bin

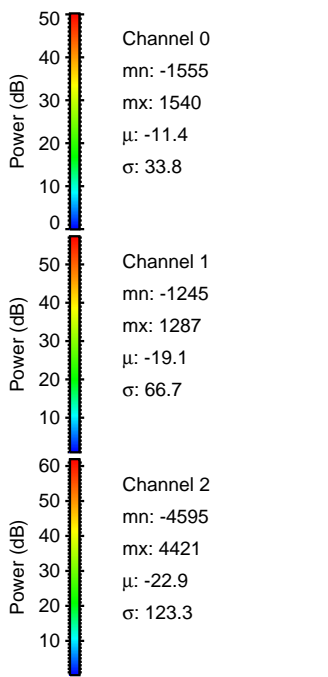
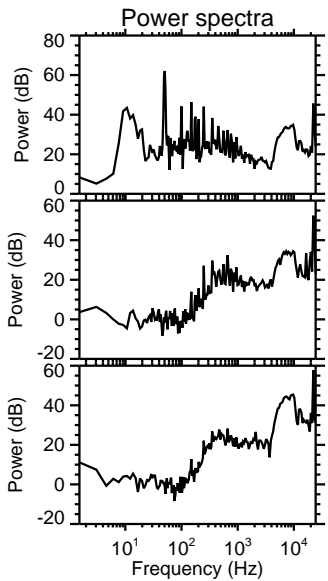
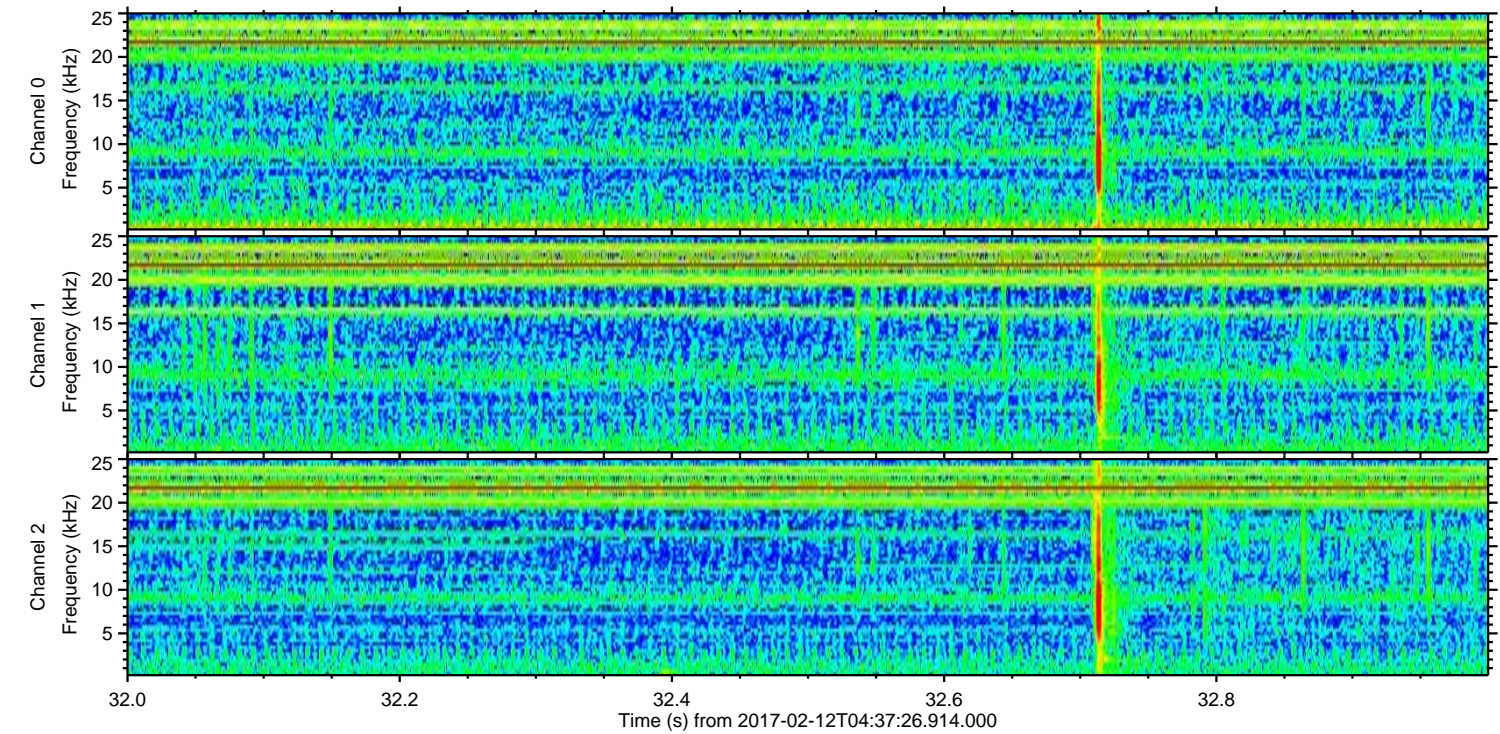
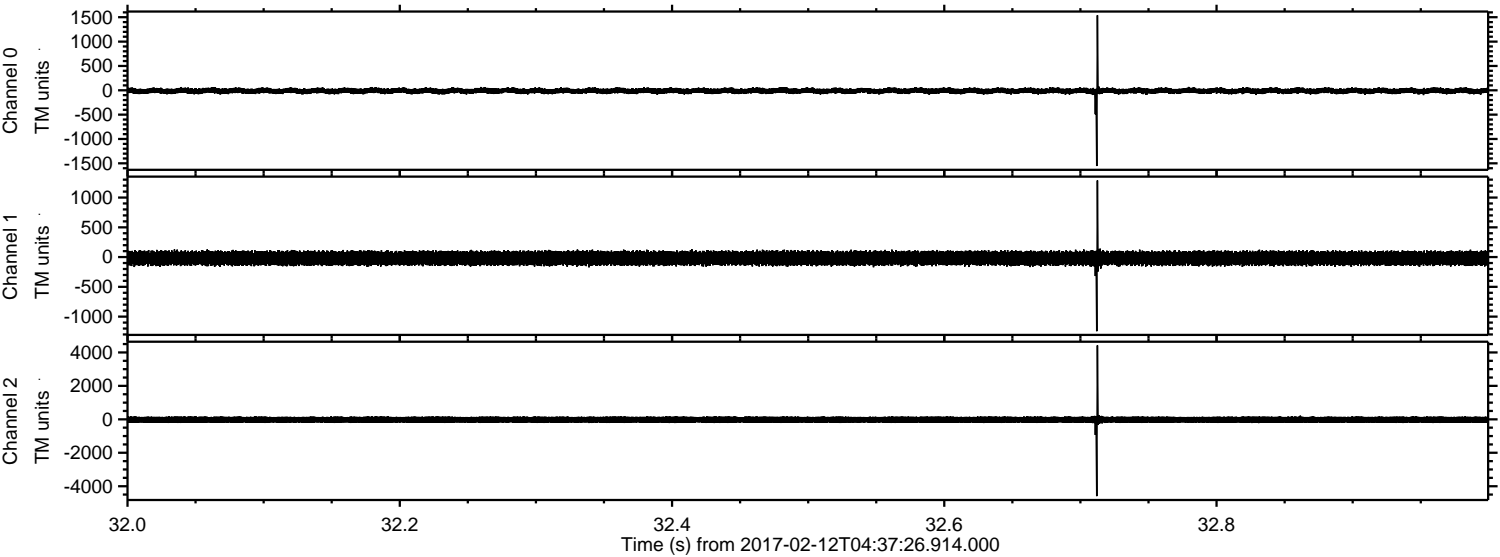

ELMAVAN 3D WAVEFORMS (Measured data sampled at 50 kHz) 51000 packets of 144 samples from 2017-02-12T04:37:26.914.000. Part 116/147

Processed Sun Feb 12 05:45:21 2017 by ELM ver.2012-10-06 from 001__elm20170212_043725__dat00.bin

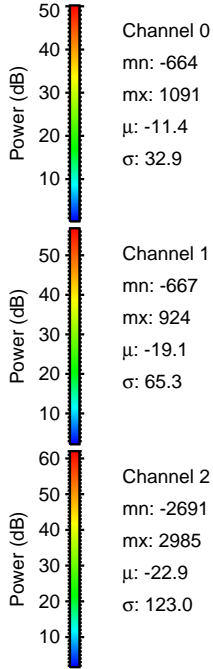
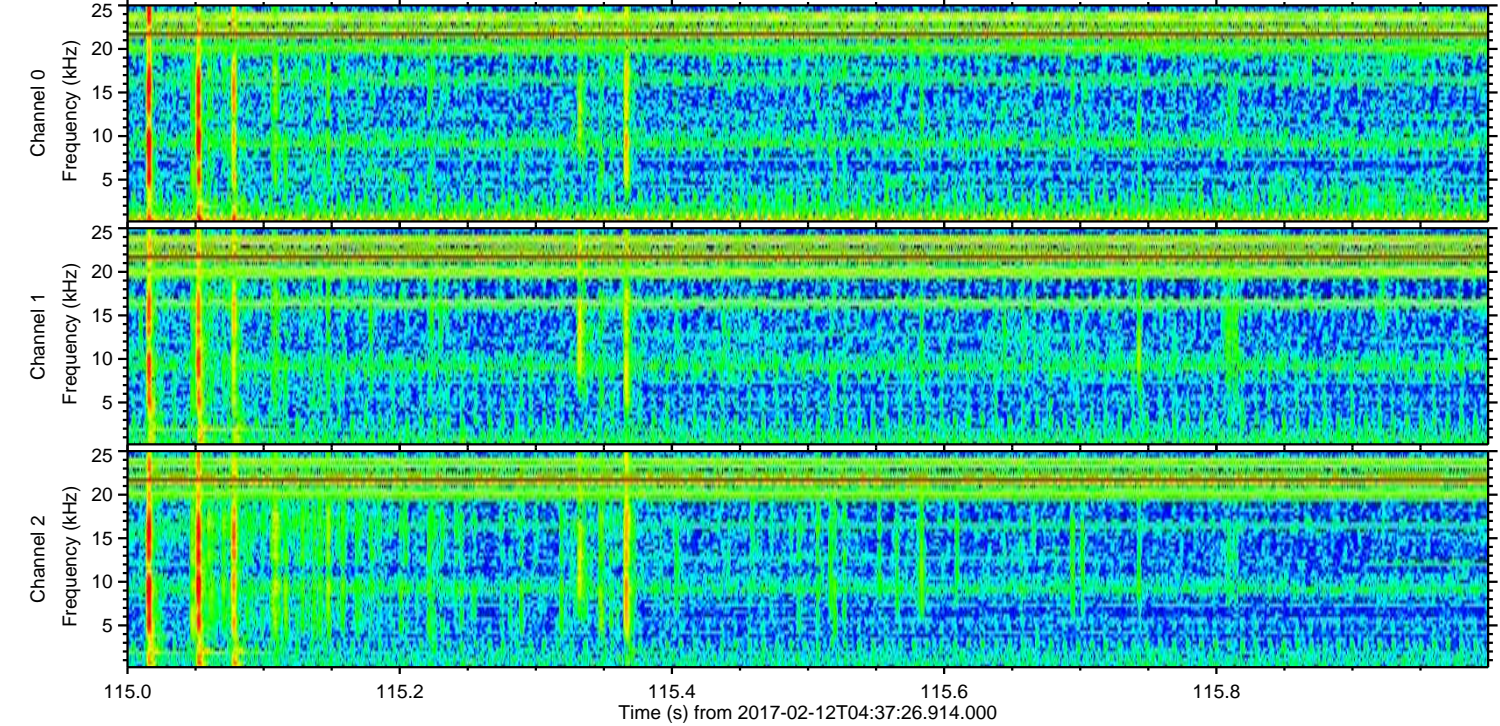
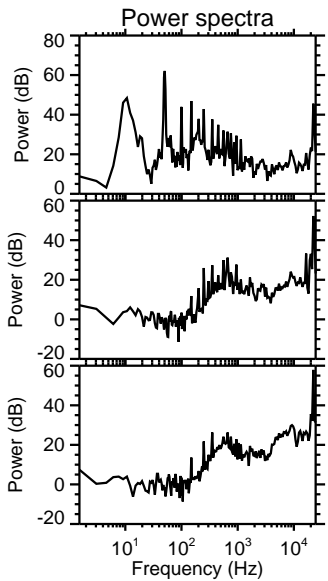
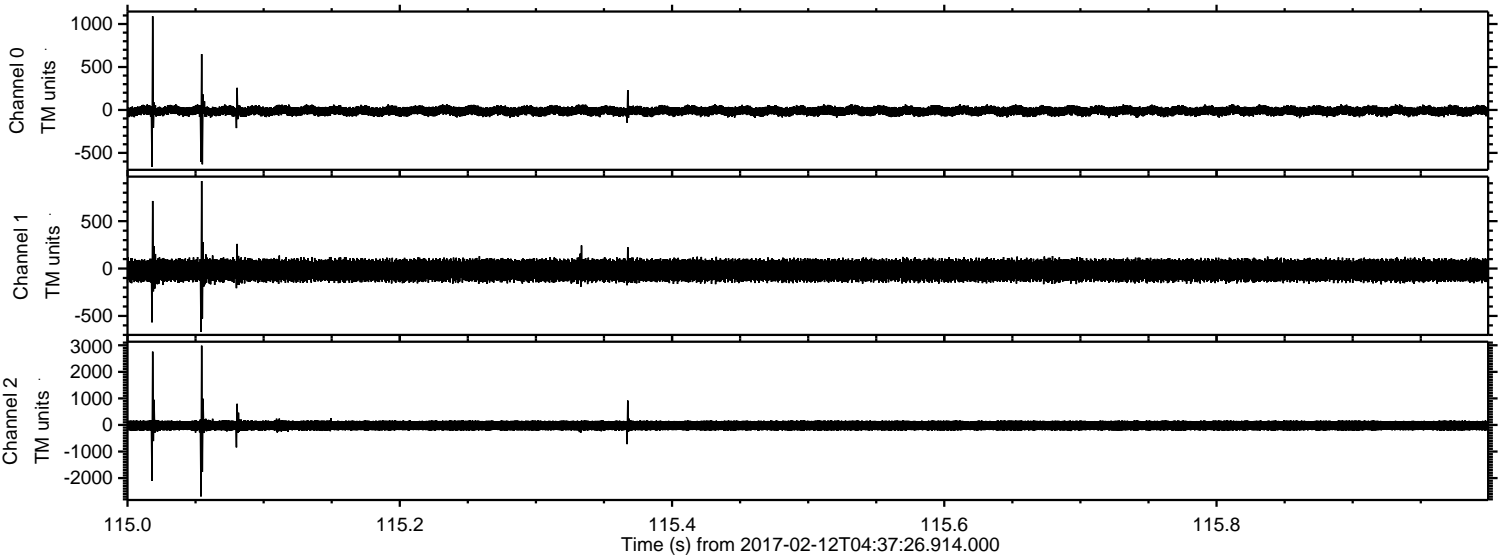

ELMAVAN 3D WAVEFORMS (Measured data sampled at 50 kHz) 51000 packets of 144 samples from 2017-02-12T04:37:26.914.000. Part 120/147

Processed Sun Feb 12 05:45:22 2017 by ELM ver.2012-10-06 from 001__elm20170212_043725__dat00.bin

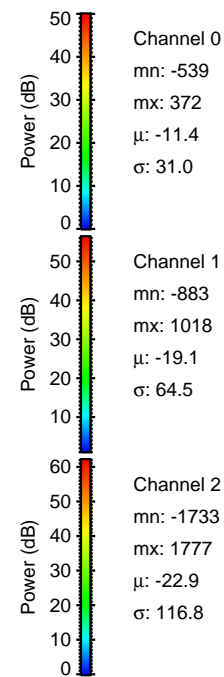
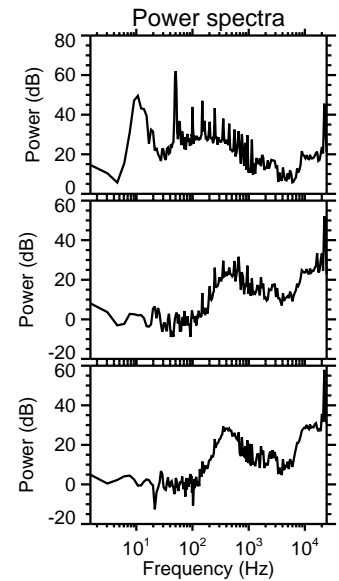
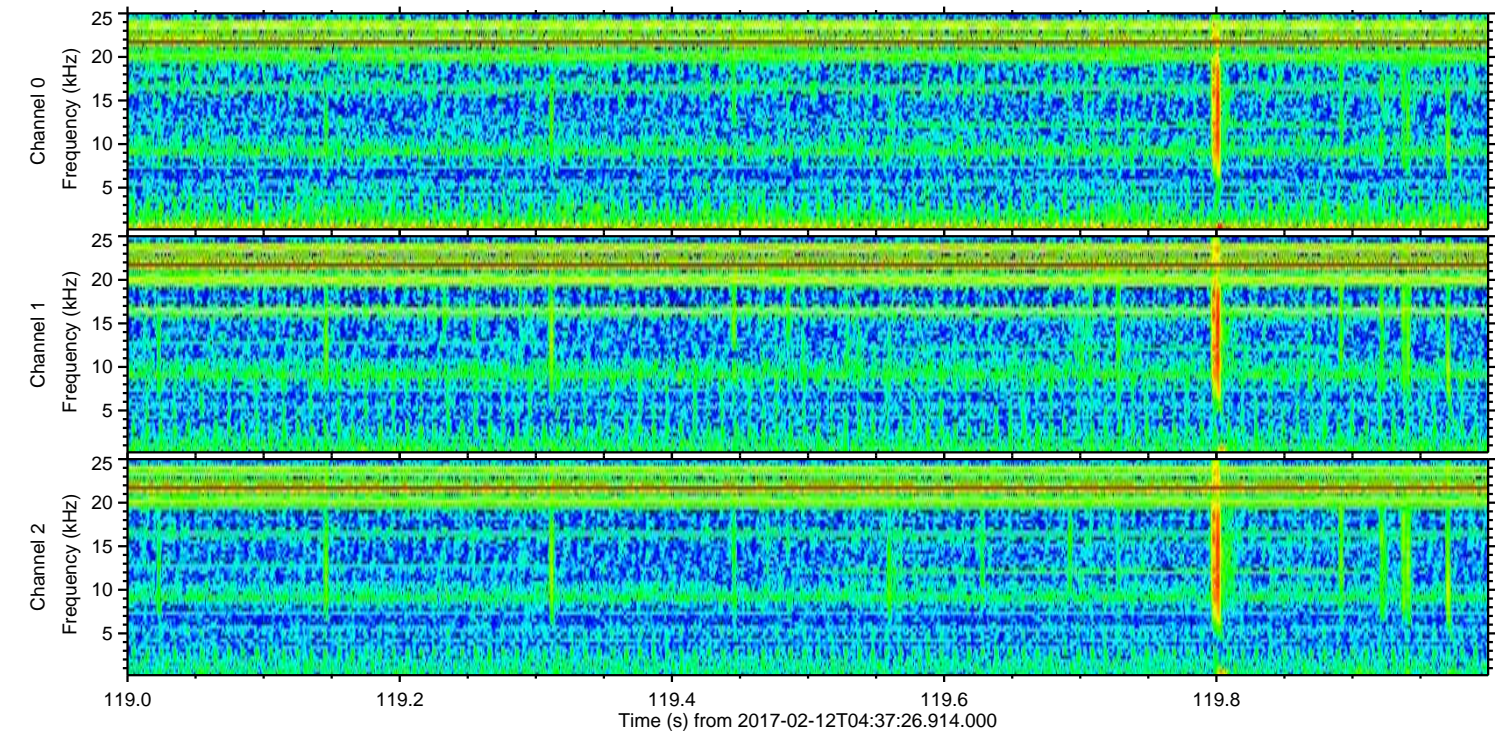
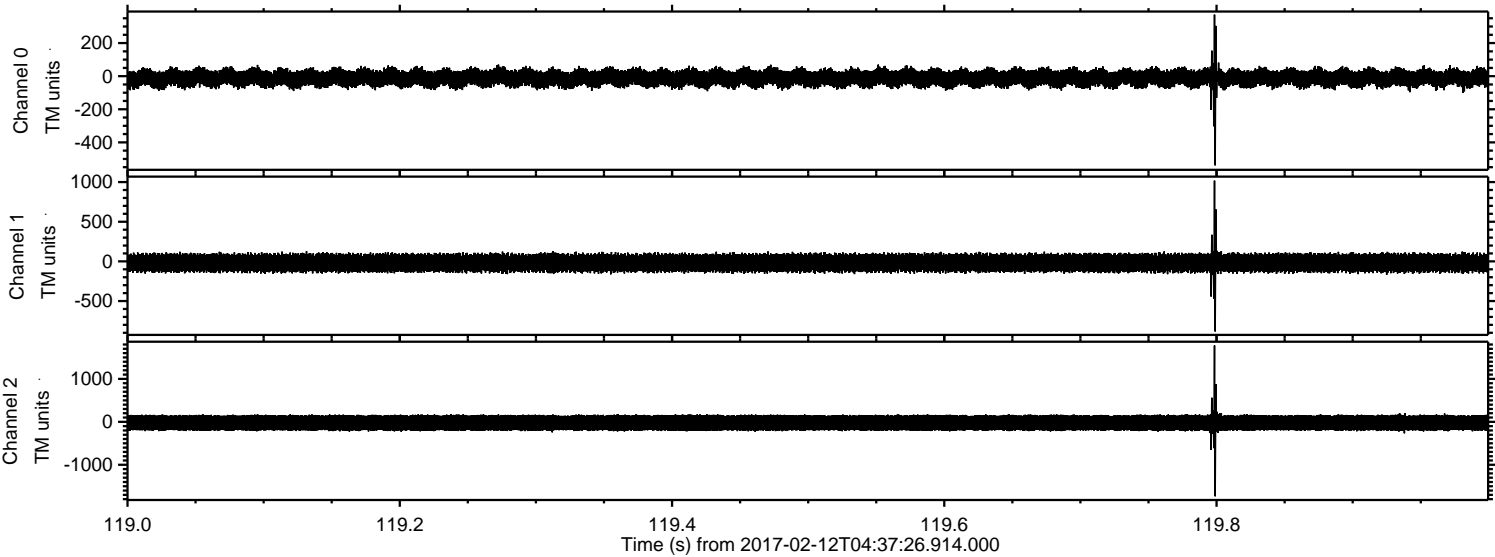

Processed Sun Feb 12 05:45:22 2017 by ELM ver.2012-10-06 from 001__elm20170212_043725__dat00.bin

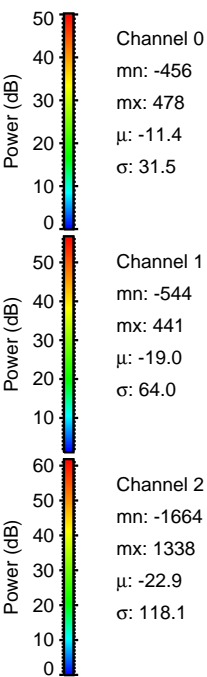
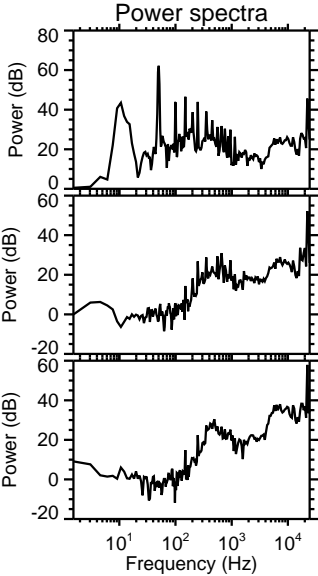
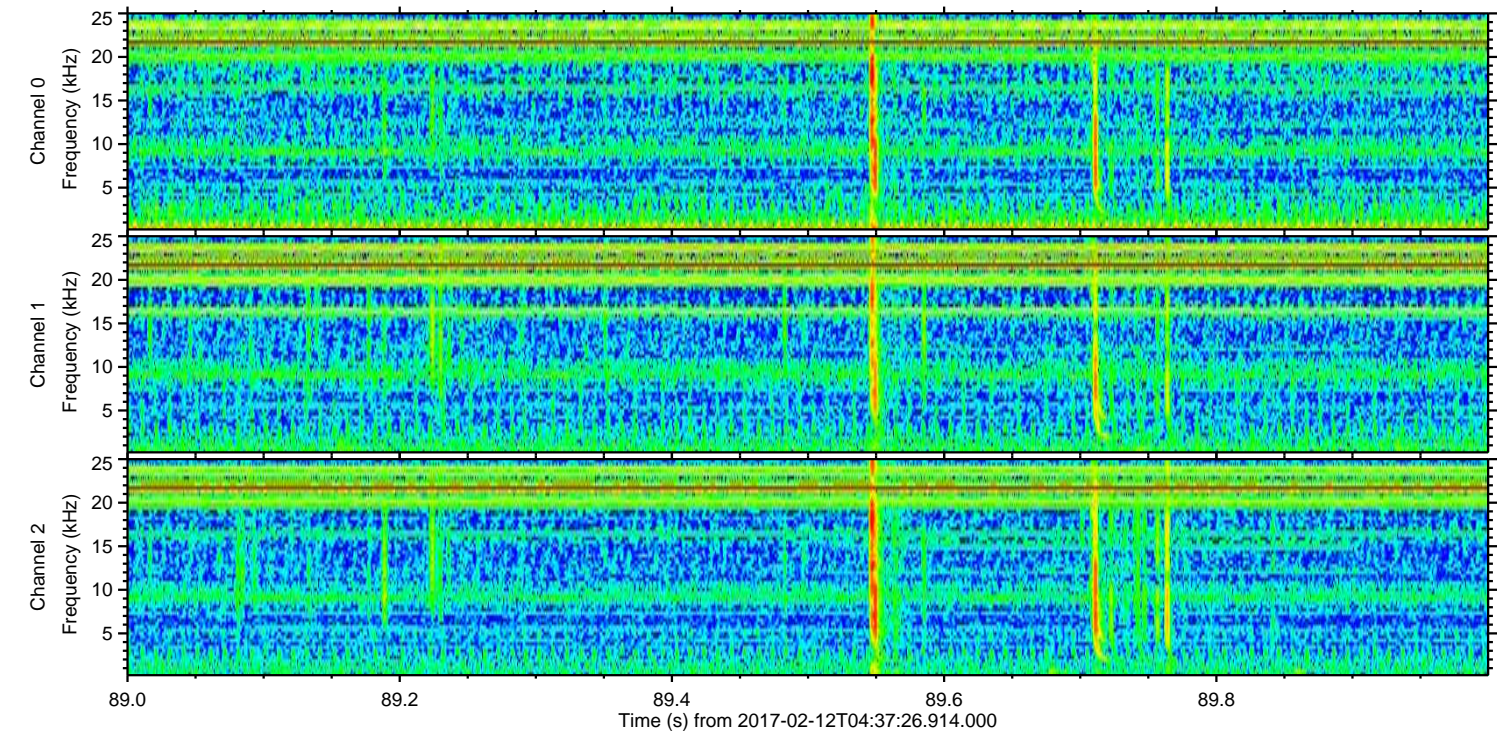
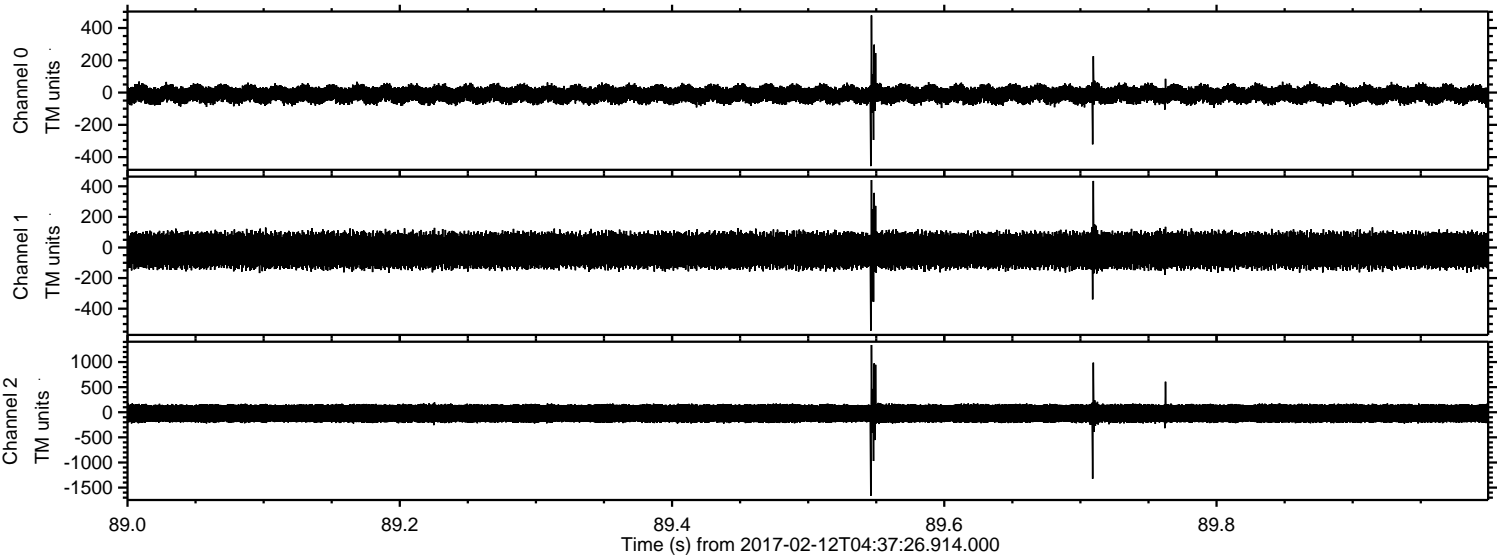

Processed Sun Feb 12 05:45:23 2017 by ELM ver.2012-10-06 from 001__elm20170212_043725__dat00.bin

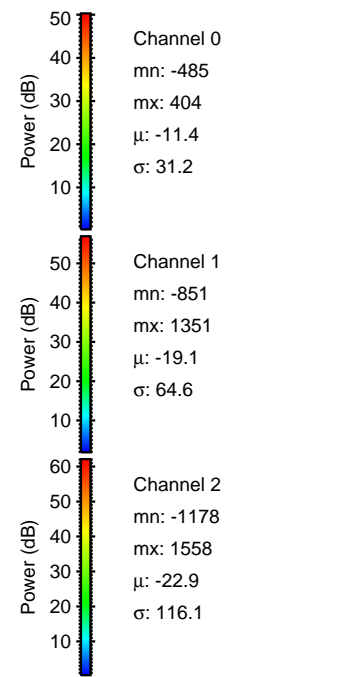
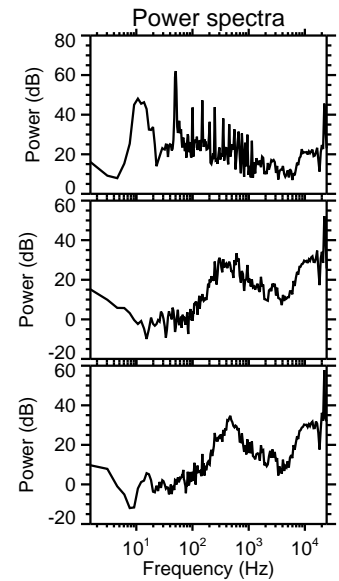
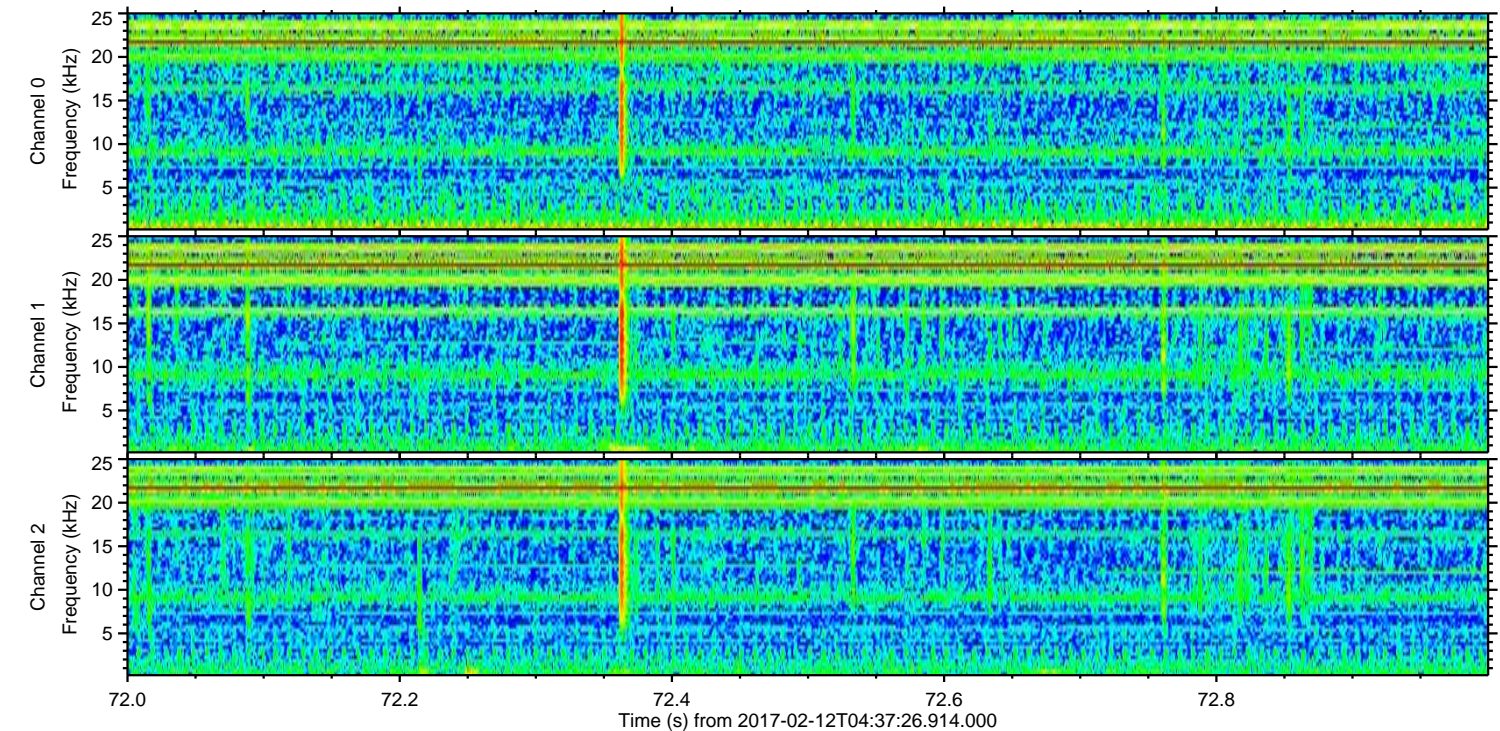
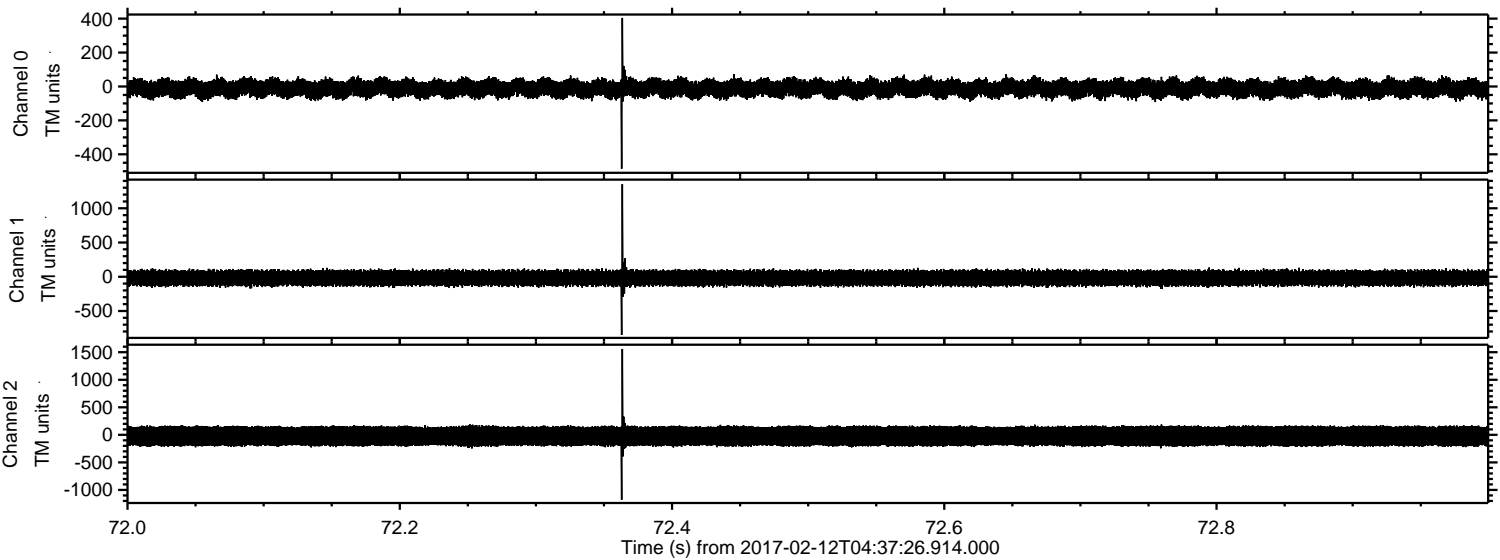

Processed Sun Feb 12 05:45:24 2017 by ELM ver.2012-10-06 from 001__elm20170212_043725__dat00.bin

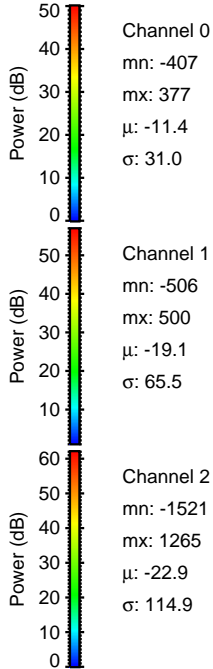
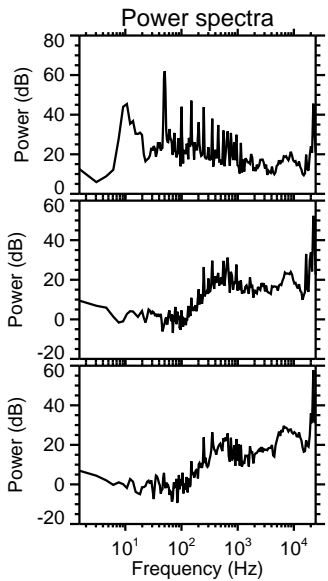
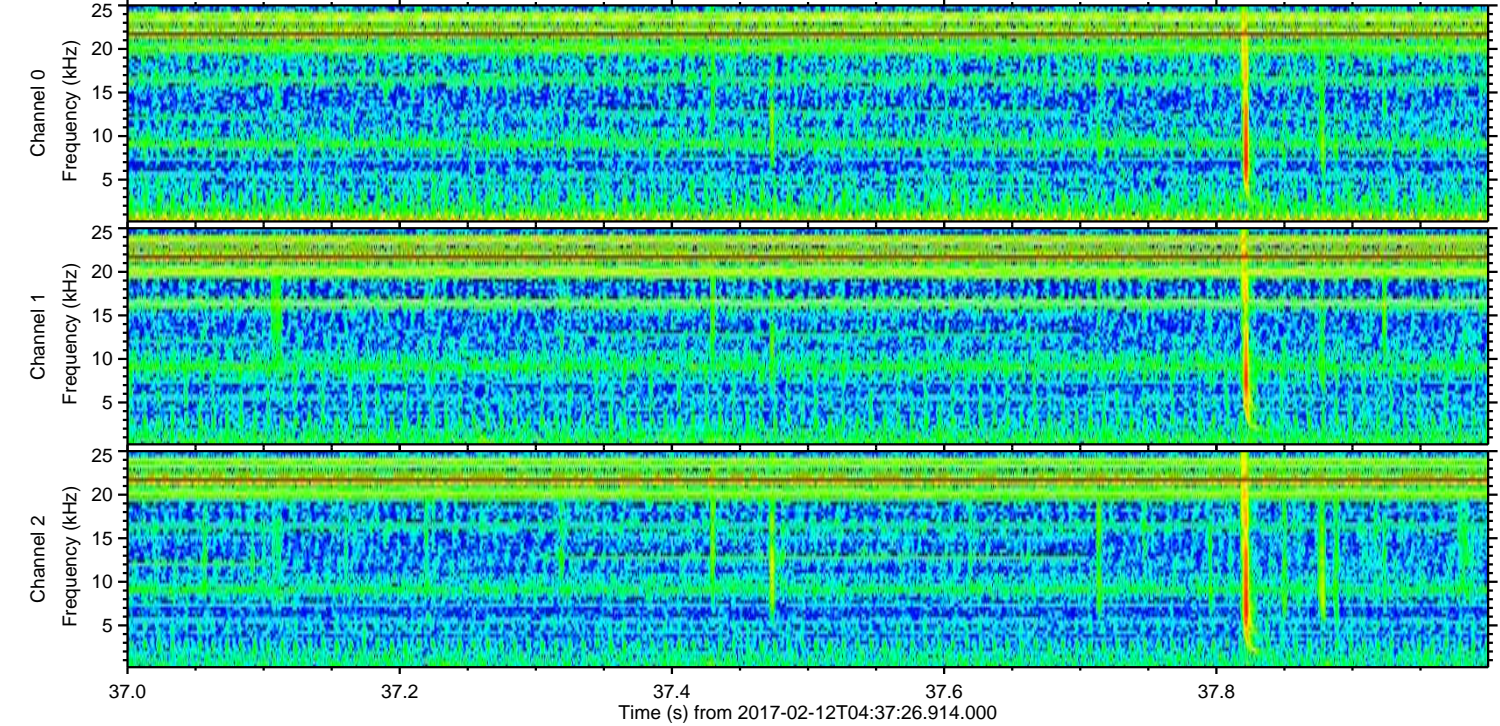
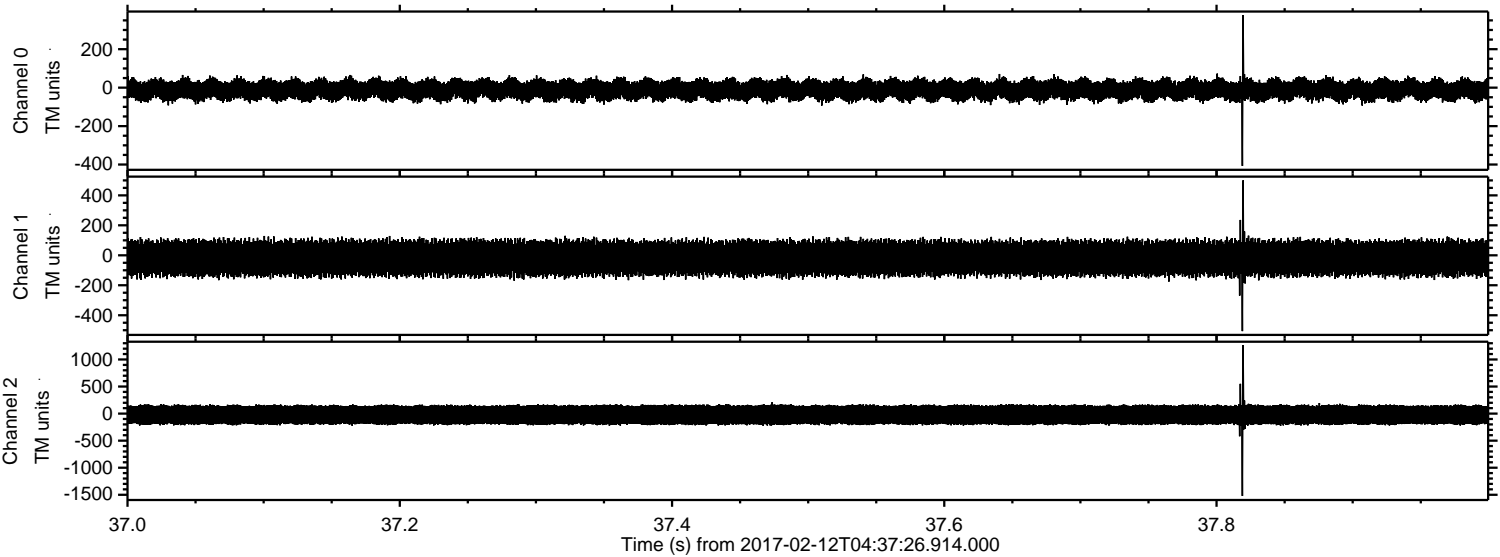

Channel 0
mn: -407
mx: 377
 μ : -11.4
 σ : 31.0

Channel 1
mn: -506
mx: 500
 μ : -19.1
 σ : 65.5

Channel 2
mn: -1521
mx: 1265
 μ : -22.9
 σ : 114.9

Processed Sun Feb 12 05:45:25 2017 by ELM ver.2012-10-06 from 001__elm20170212_043725__dat00.bin

