

# ELMAVAN 3D WAVEFORMS (Measured data sampled at 50 kHz) 51000 packets of 144 samples from 2017-02-12T02:52:22.638.000.

Processed Sun Feb 12 04:00:05 2017 by ELM ver.2012-10-06 from 001\_\_elm20170212\_025221\_\_dat00.bin

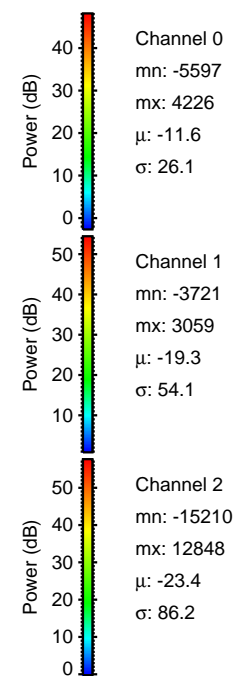

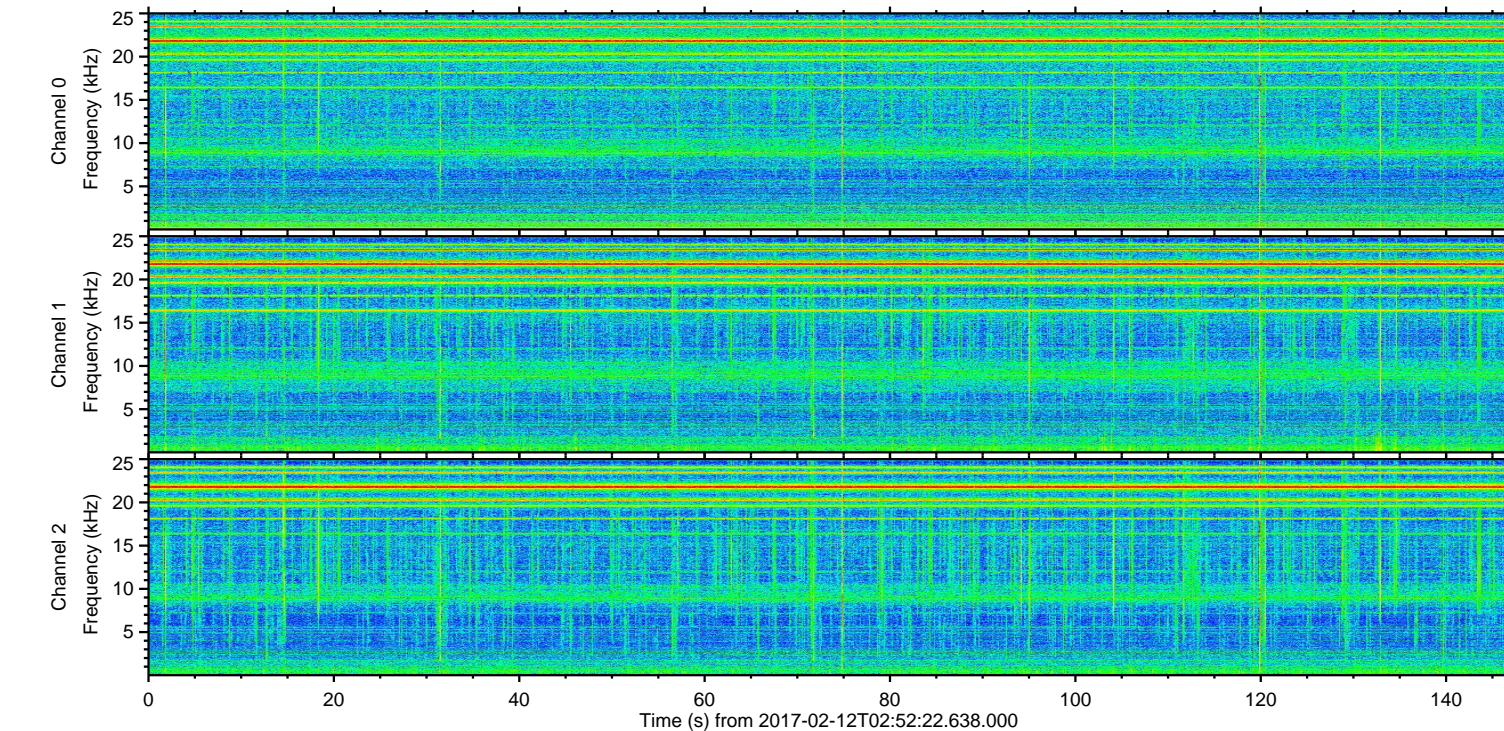
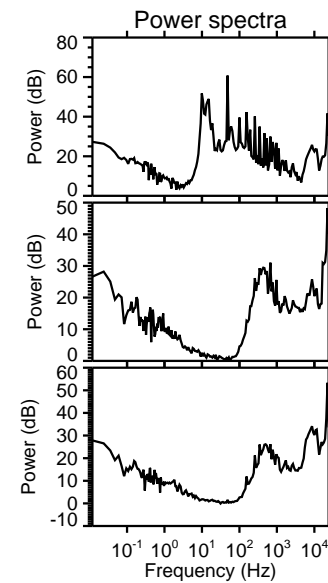
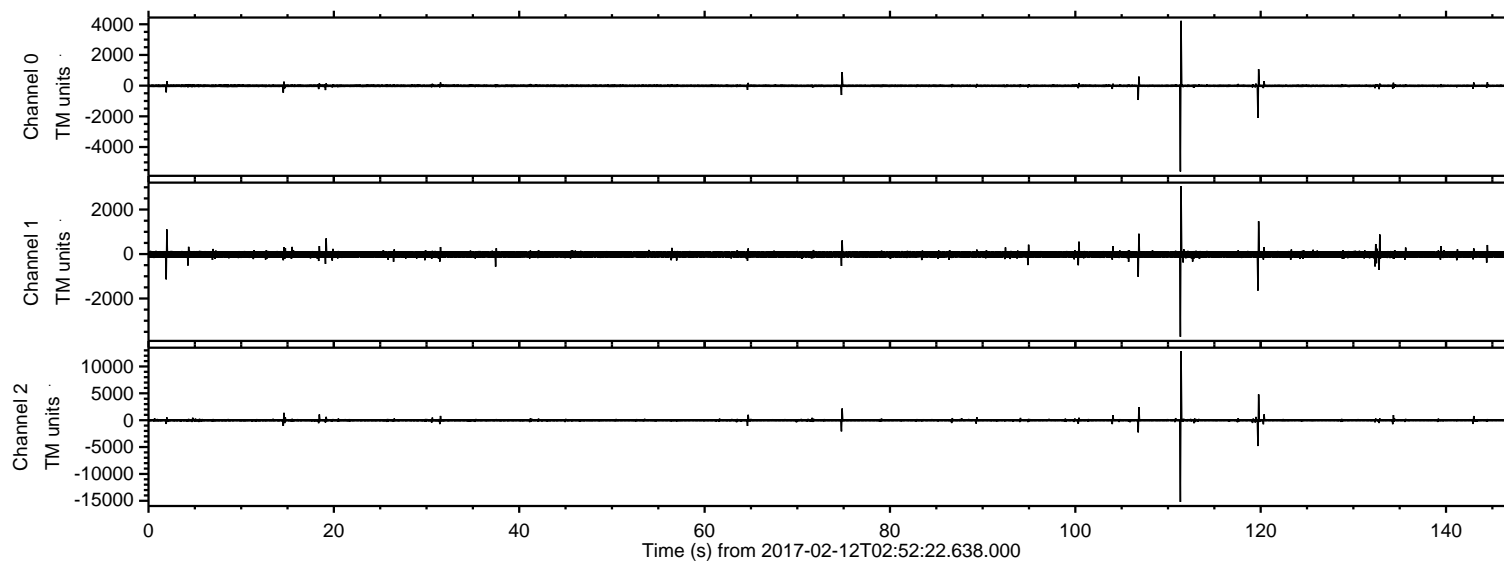

ELMAVAN 3D WAVEFORMS (Measured data sampled at 50 kHz) 51000 packets of 144 samples from 2017-02-12T02:52:22.638.000. Part 112/147

Processed Sun Feb 12 04:00:17 2017 by ELM ver.2012-10-06 from 001\_\_elm20170212\_025221\_\_dat00.bin

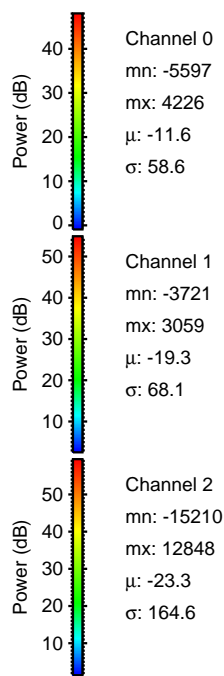
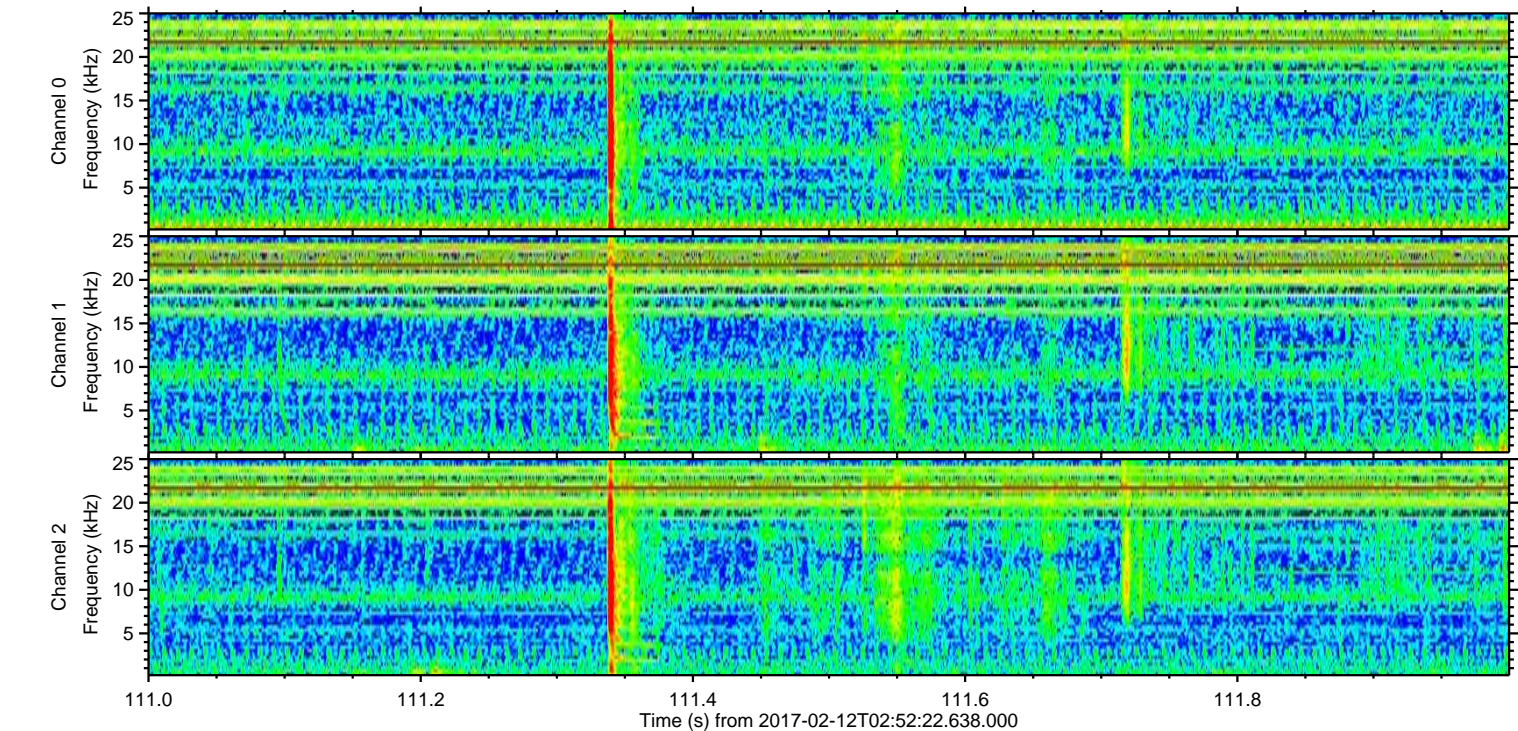
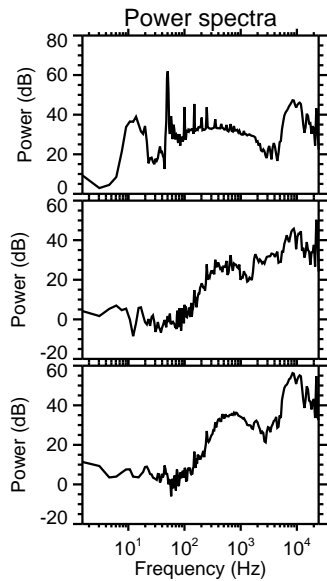
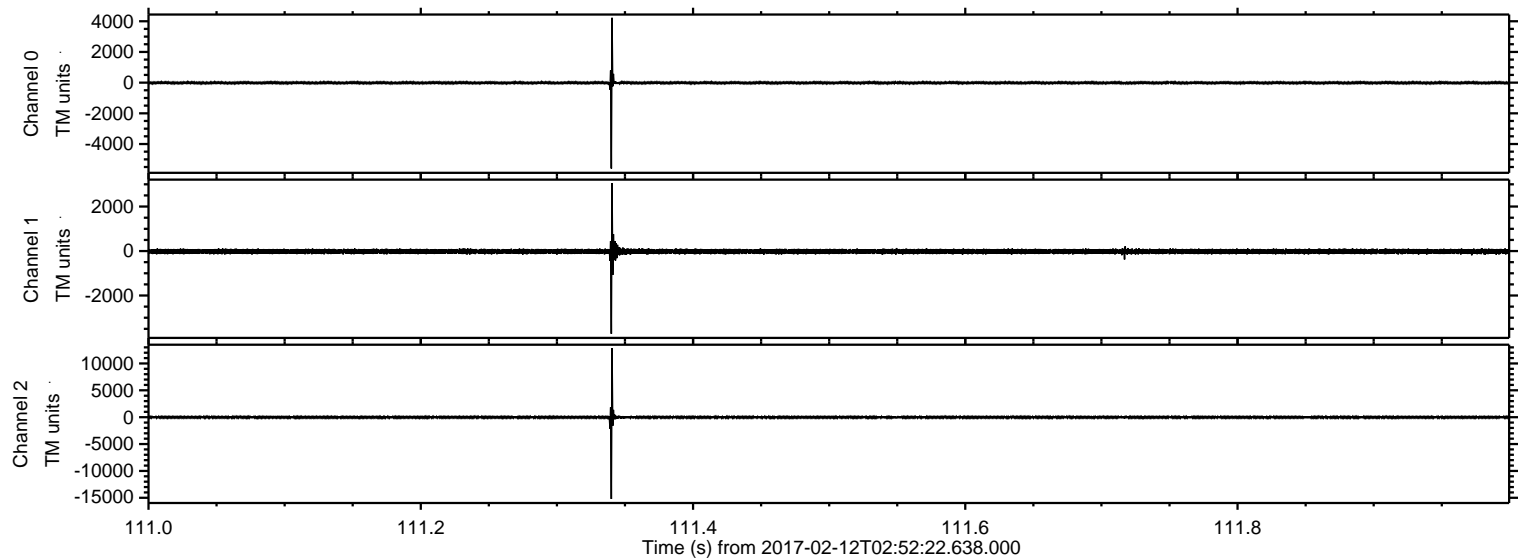



ELMAVAN 3D WAVEFORMS (Measured data sampled at 50 kHz) 51000 packets of 144 samples from 2017-02-12T02:52:22.638.000. Part 120/147

Processed Sun Feb 12 04:00:18 2017 by ELM ver.2012-10-06 from 001\_\_elm20170212\_025221\_\_dat00.bin

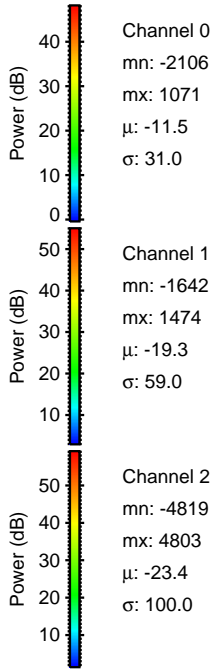
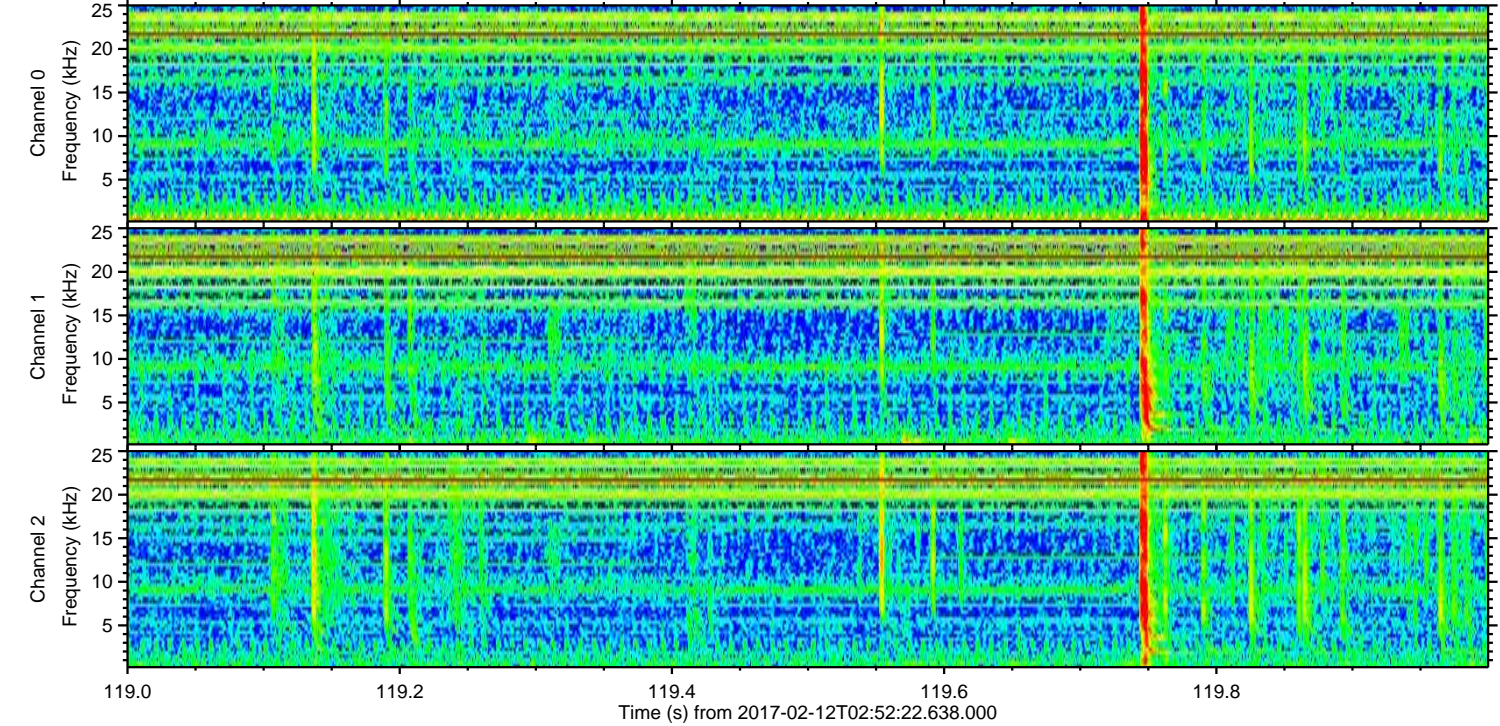
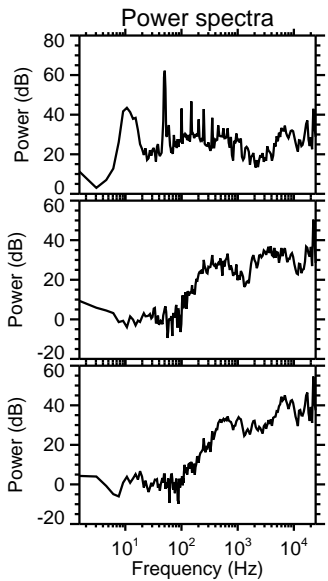
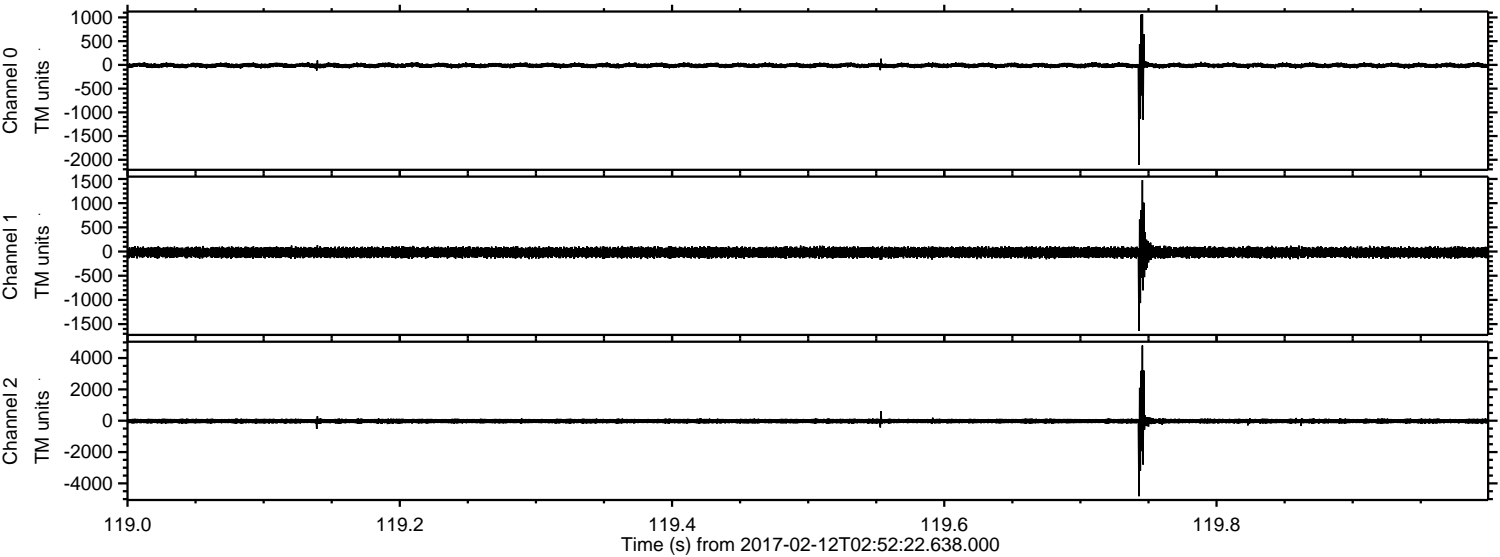

Channel 0  
mn: -2106  
mx: 1071  
μ: -11.5  
σ: 31.0

Channel 1  
mn: -1642  
mx: 1474  
μ: -19.3  
σ: 59.0

Channel 2  
mn: -4819  
mx: 4803  
μ: -23.4  
σ: 100.0



ELMAVAN 3D WAVEFORMS (Measured data sampled at 50 kHz) 51000 packets of 144 samples from 2017-02-12T02:52:22.638.000. Part 107/147

Processed Sun Feb 12 04:00:19 2017 by ELM ver.2012-10-06 from 001\_\_elm20170212\_025221\_\_dat00.bin

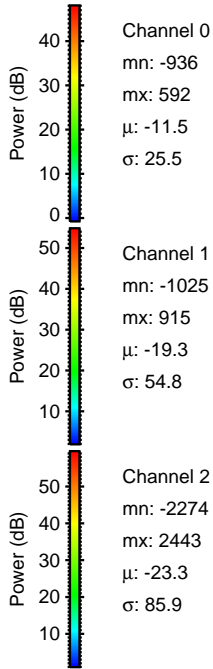
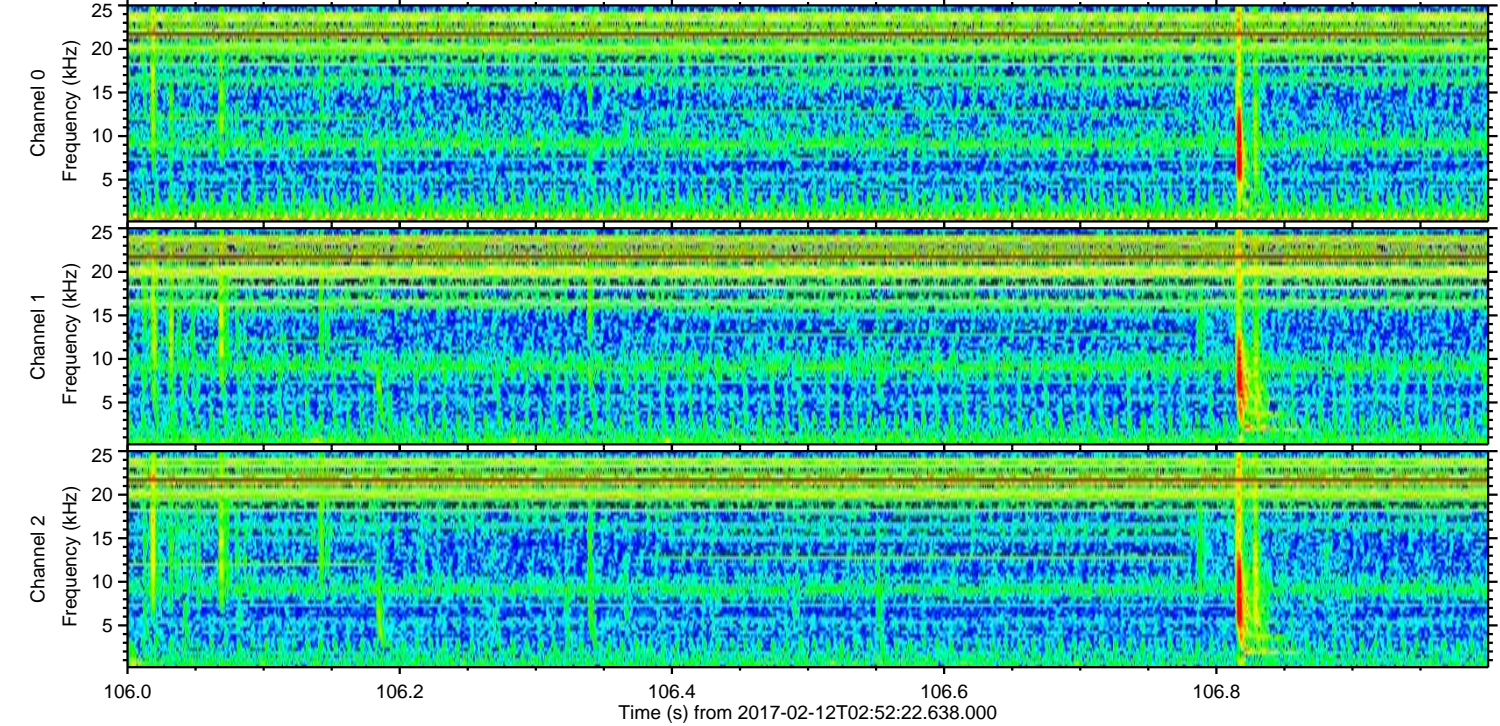
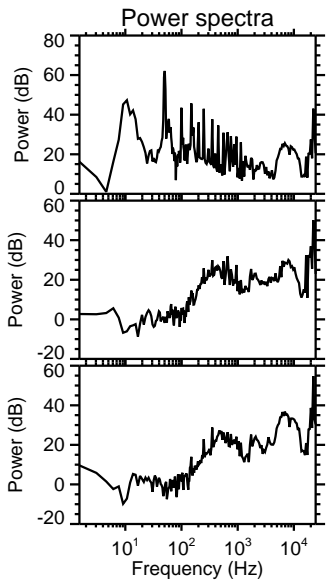
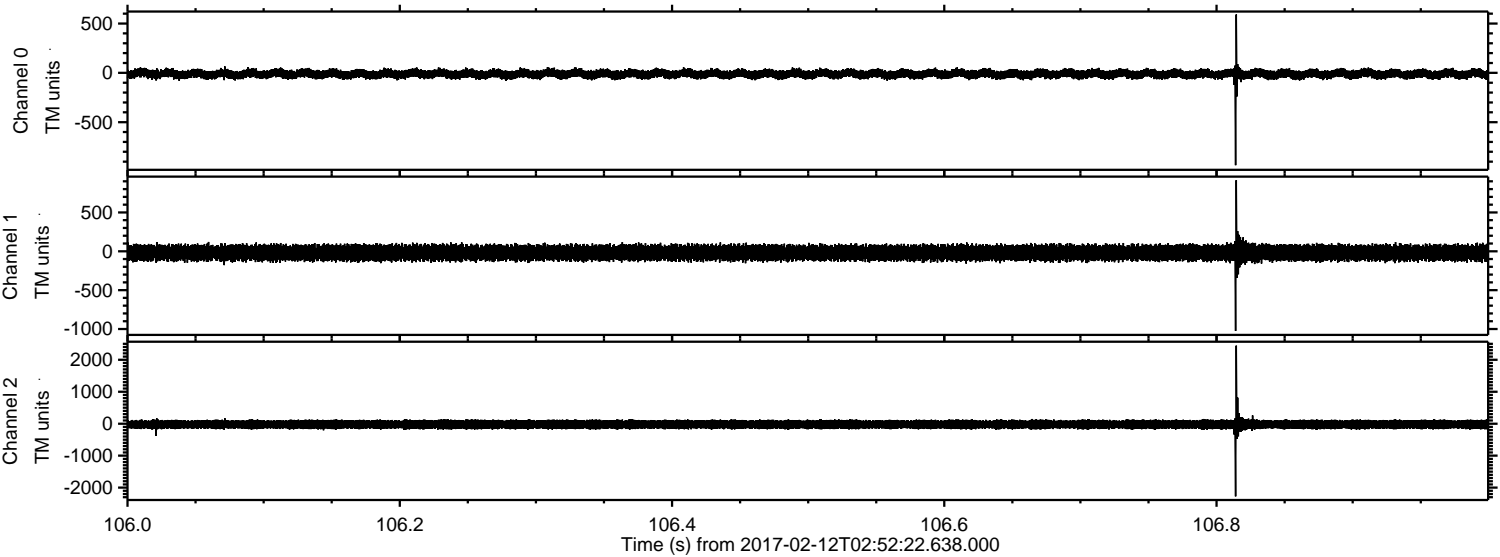

Channel 0  
mn: -936  
mx: 592  
 $\mu$ : -11.5  
 $\sigma$ : 25.5

Channel 1  
mn: -1025  
mx: 915  
 $\mu$ : -19.3  
 $\sigma$ : 54.8

Channel 2  
mn: -2274  
mx: 2443  
 $\mu$ : -23.3  
 $\sigma$ : 85.9



ELMAVAN 3D WAVEFORMS (Measured data sampled at 50 kHz) 51000 packets of 144 samples from 2017-02-12T02:52:22.638.000. Part 75/147

Processed Sun Feb 12 04:00:19 2017 by ELM ver.2012-10-06 from 001\_\_elm20170212\_025221\_\_dat00.bin

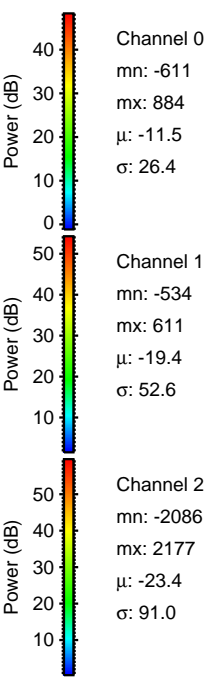
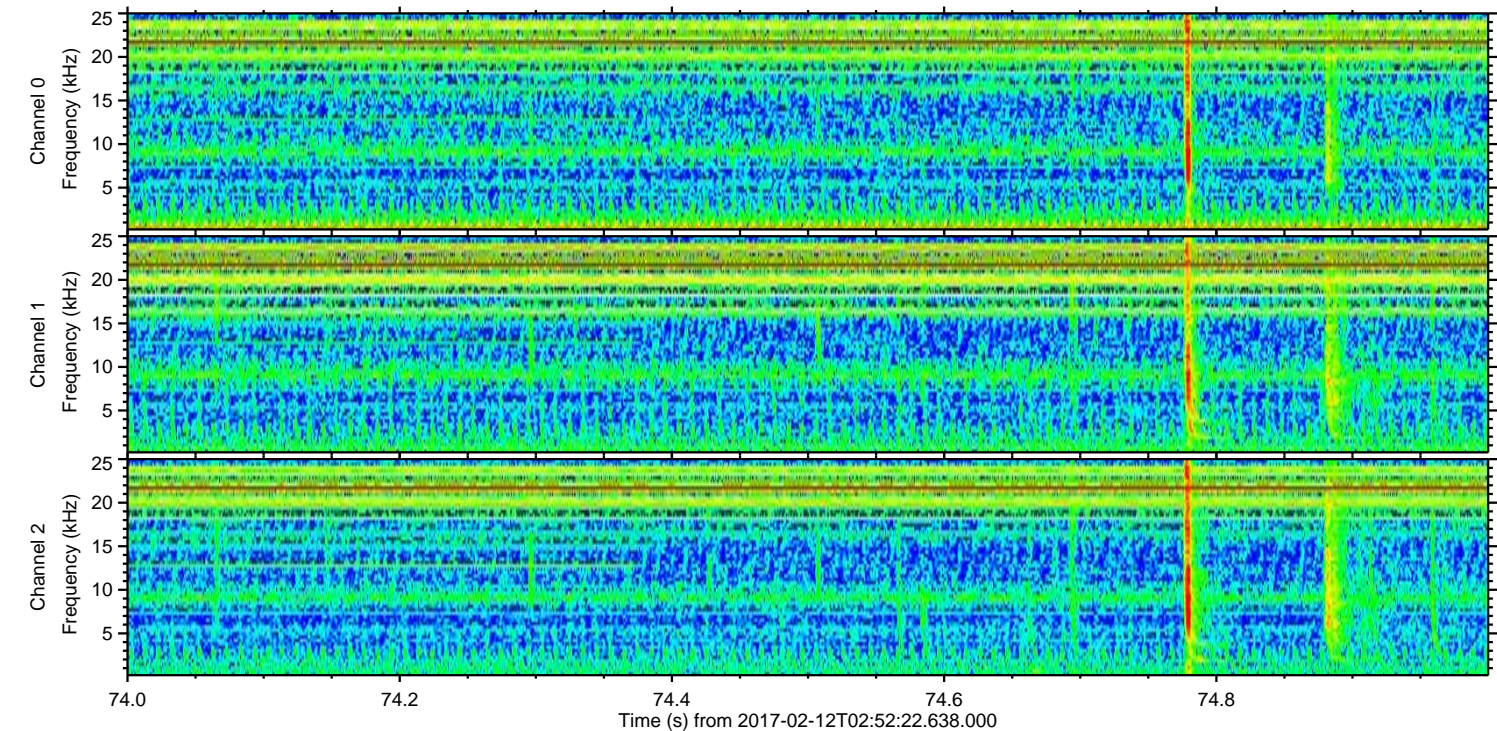
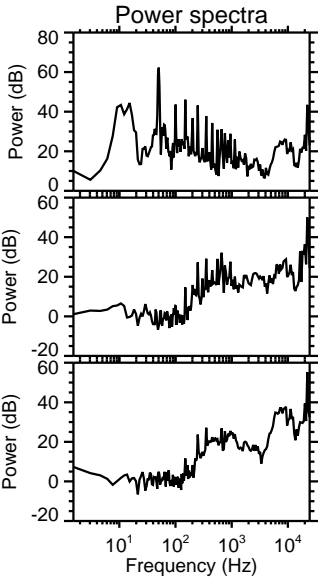
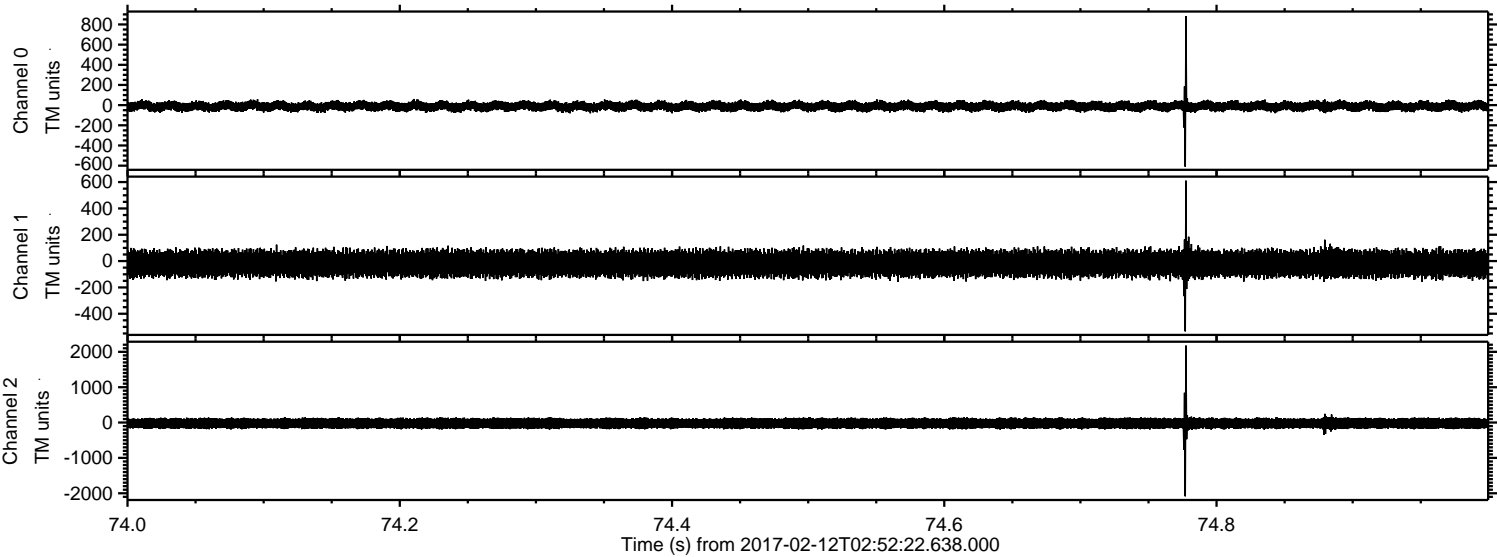

Channel 0  
mn: -611  
mx: 884  
 $\mu$ : -11.5  
 $\sigma$ : 26.4

Channel 1  
mn: -534  
mx: 611  
 $\mu$ : -19.4  
 $\sigma$ : 52.6

Channel 2  
mn: -2086  
mx: 2177  
 $\mu$ : -23.4  
 $\sigma$ : 91.0



Processed Sun Feb 12 04:00:20 2017 by ELM ver.2012-10-06 from 001\_\_elm20170212\_025221\_\_dat00.bin

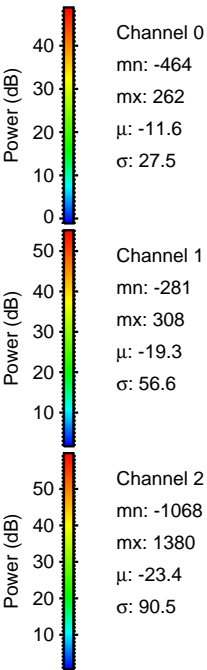
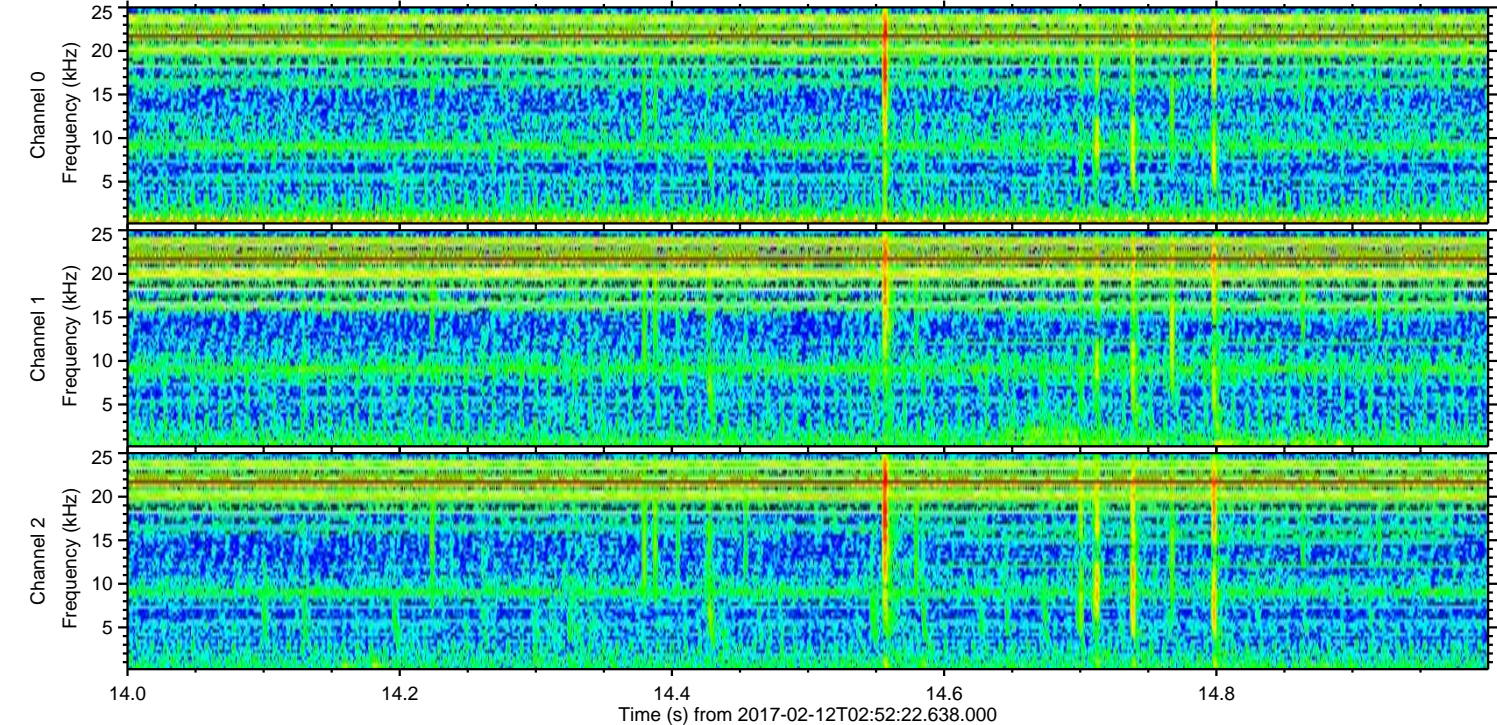
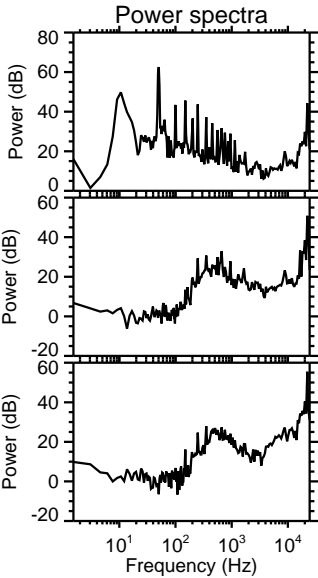
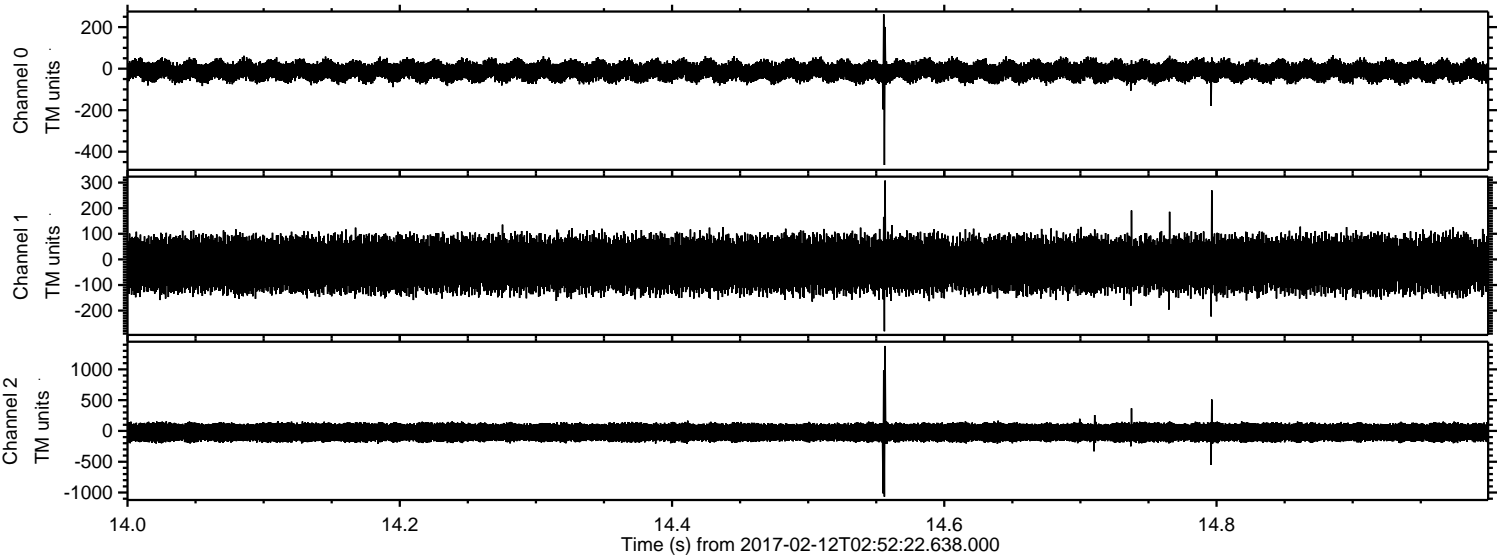



ELMAVAN 3D WAVEFORMS (Measured data sampled at 50 kHz) 51000 packets of 144 samples from 2017-02-12T02:52:22.638.000. Part 2/147

Processed Sun Feb 12 04:00:21 2017 by ELM ver.2012-10-06 from 001\_\_elm20170212\_025221\_\_dat00.bin

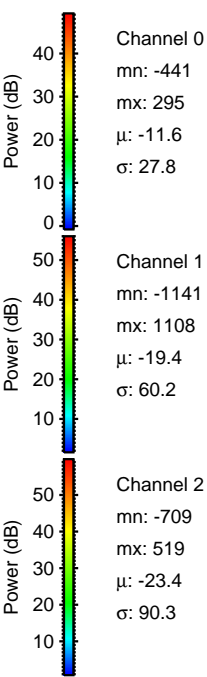
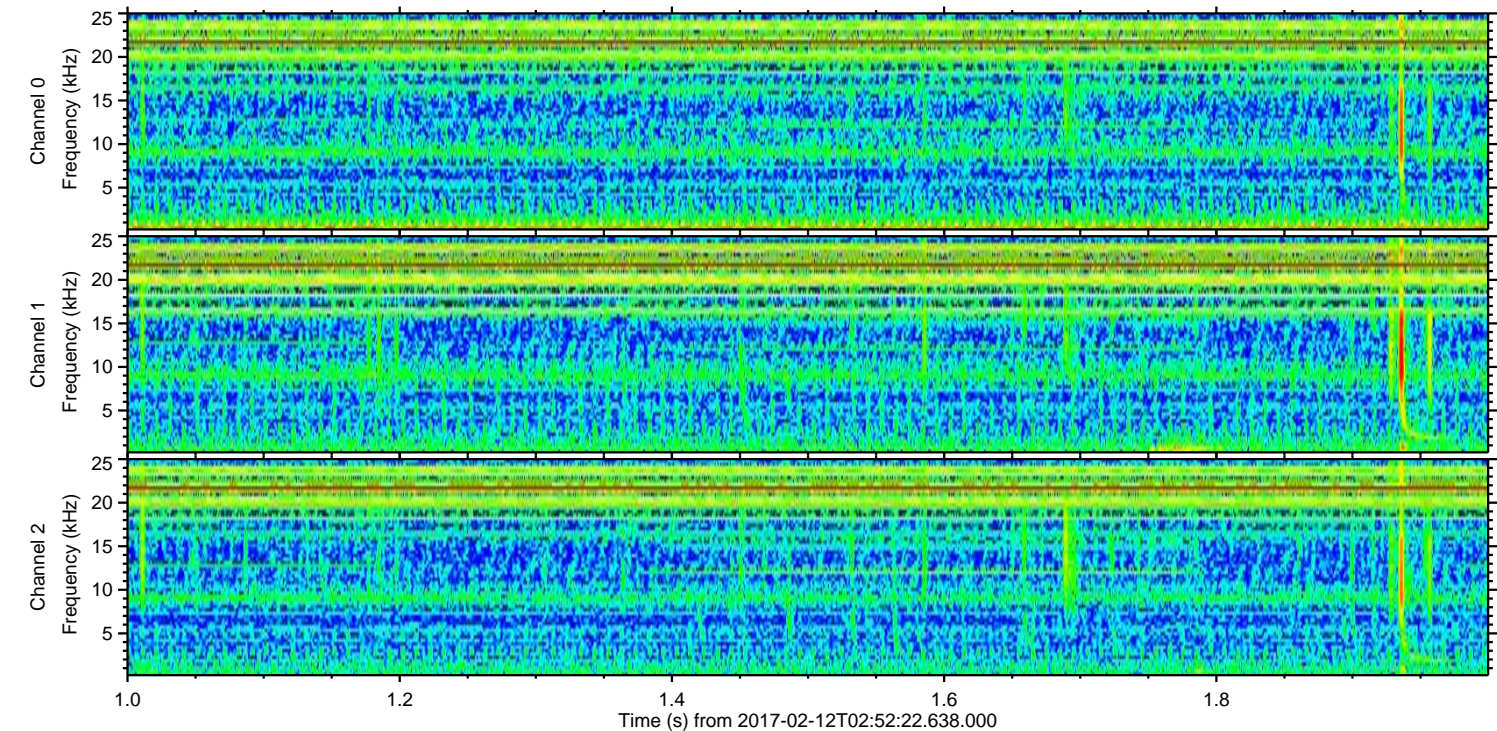
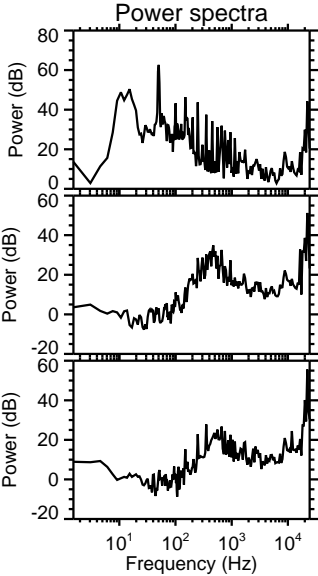
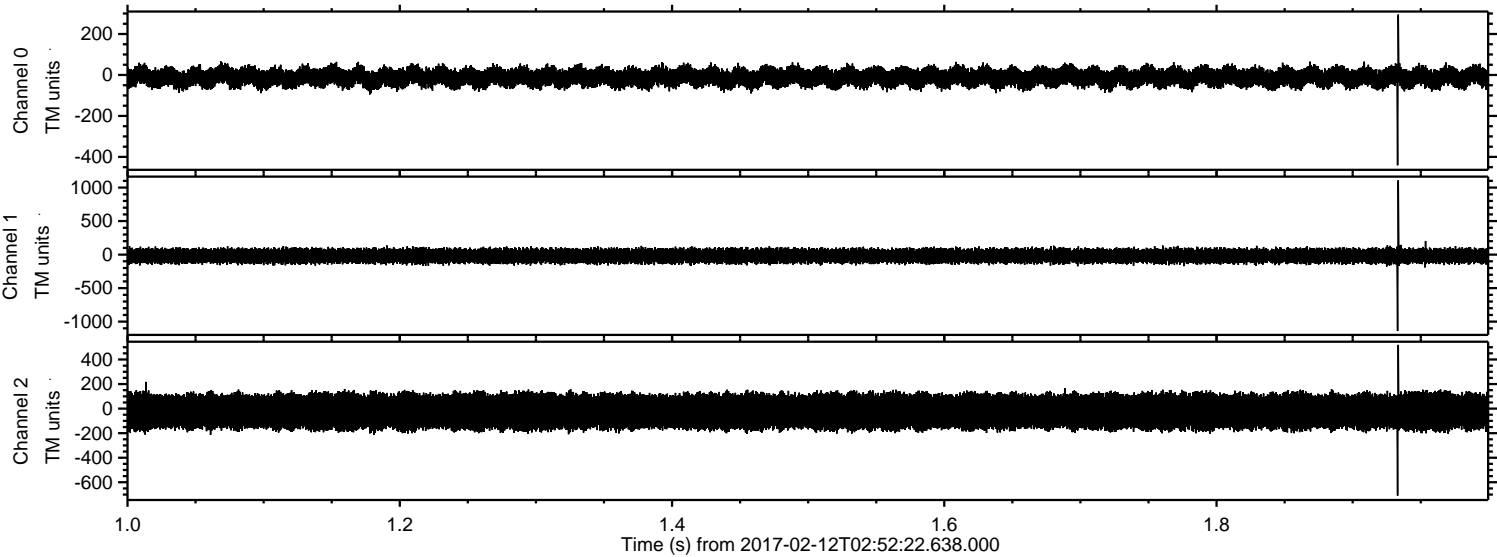



ELMAVAN 3D WAVEFORMS (Measured data sampled at 50 kHz) 51000 packets of 144 samples from 2017-02-12T02:52:22.638.000. Part 121/147

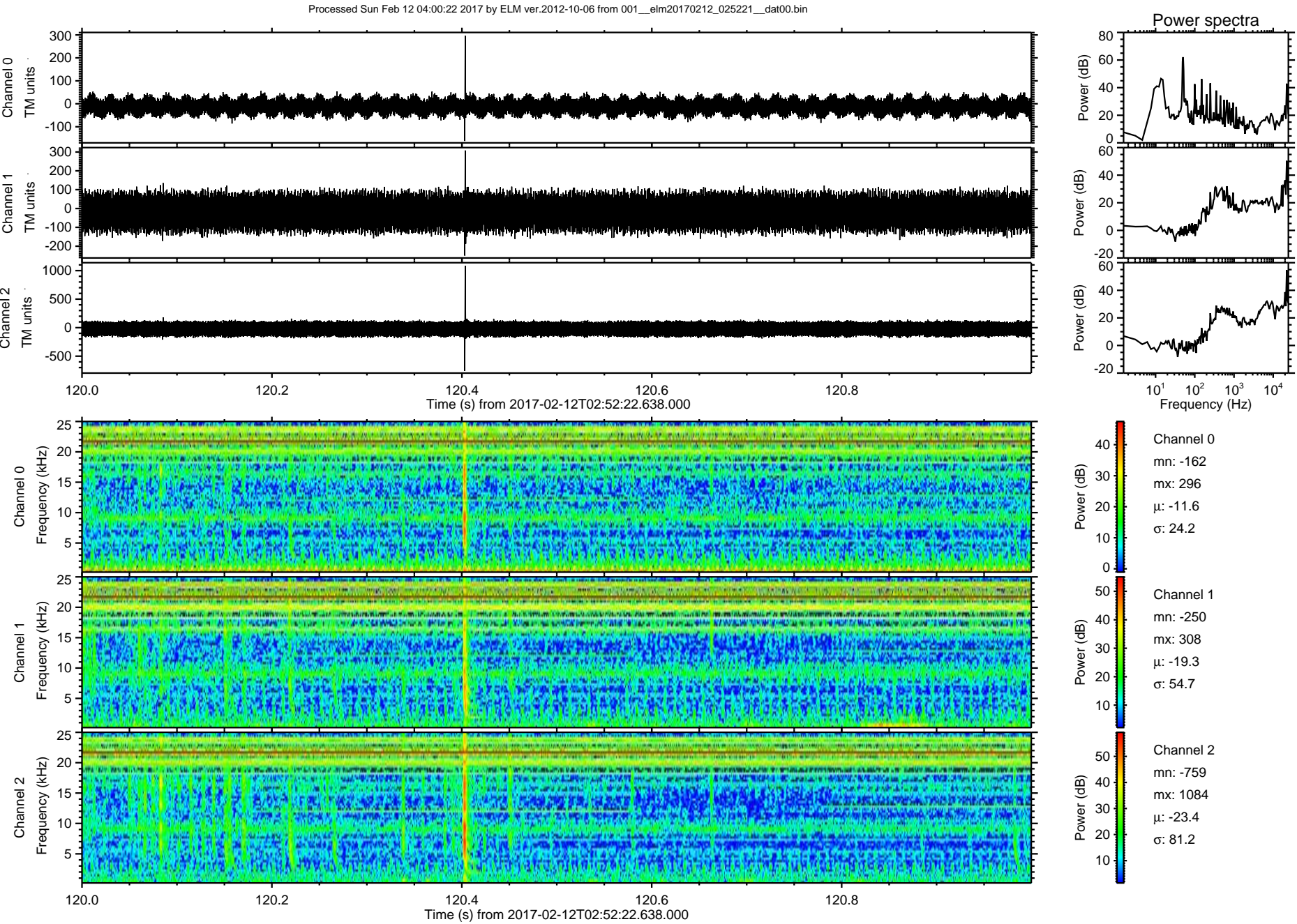



Processed Sun Feb 12 04:00:23 2017 by ELM ver.2012-10-06 from 001\_\_elm20170212\_025221\_\_dat00.bin

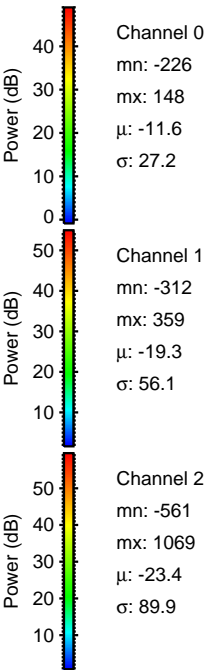
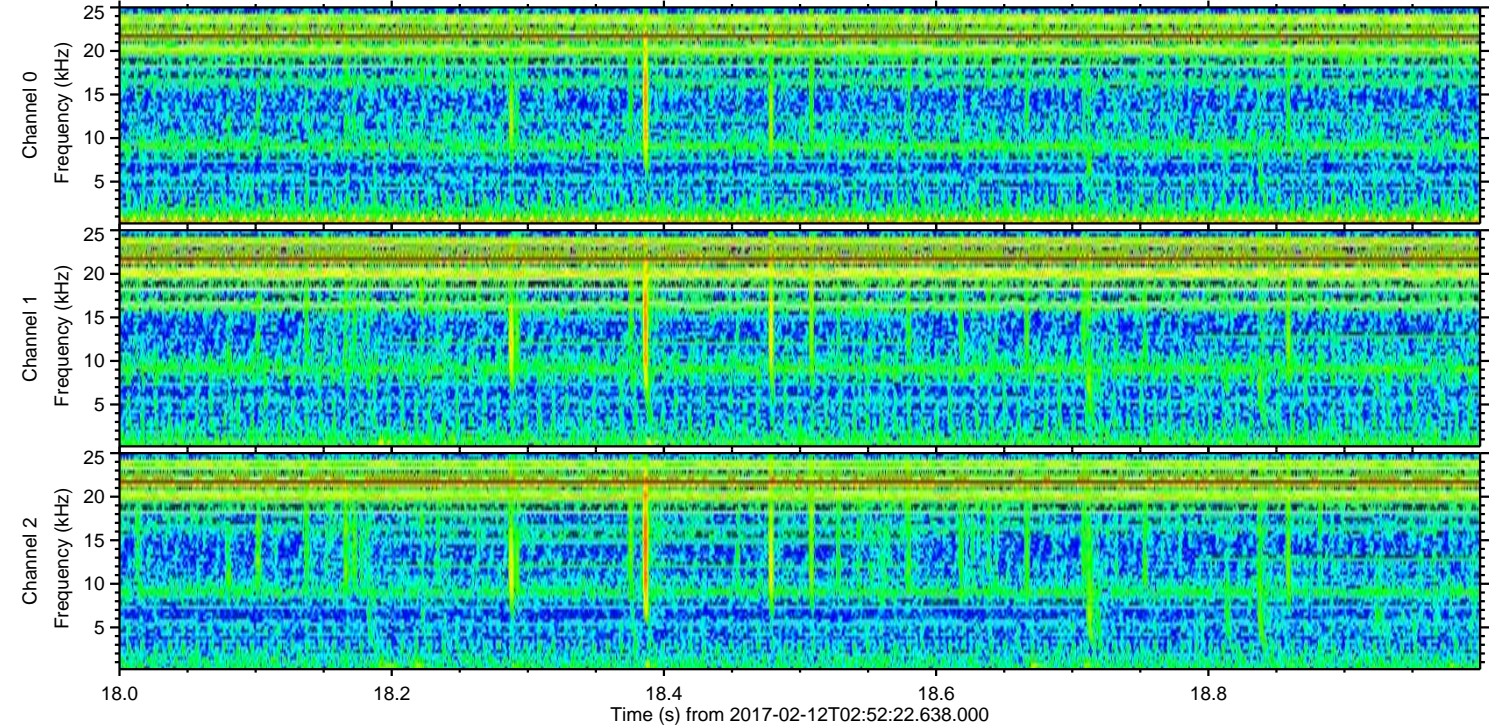
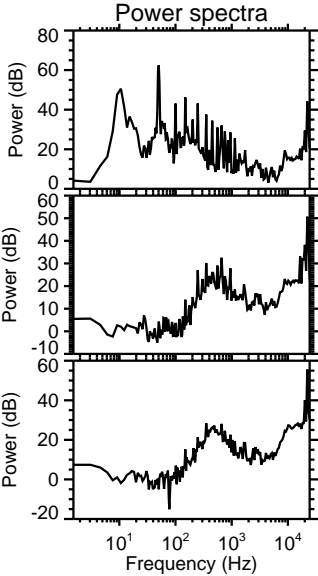
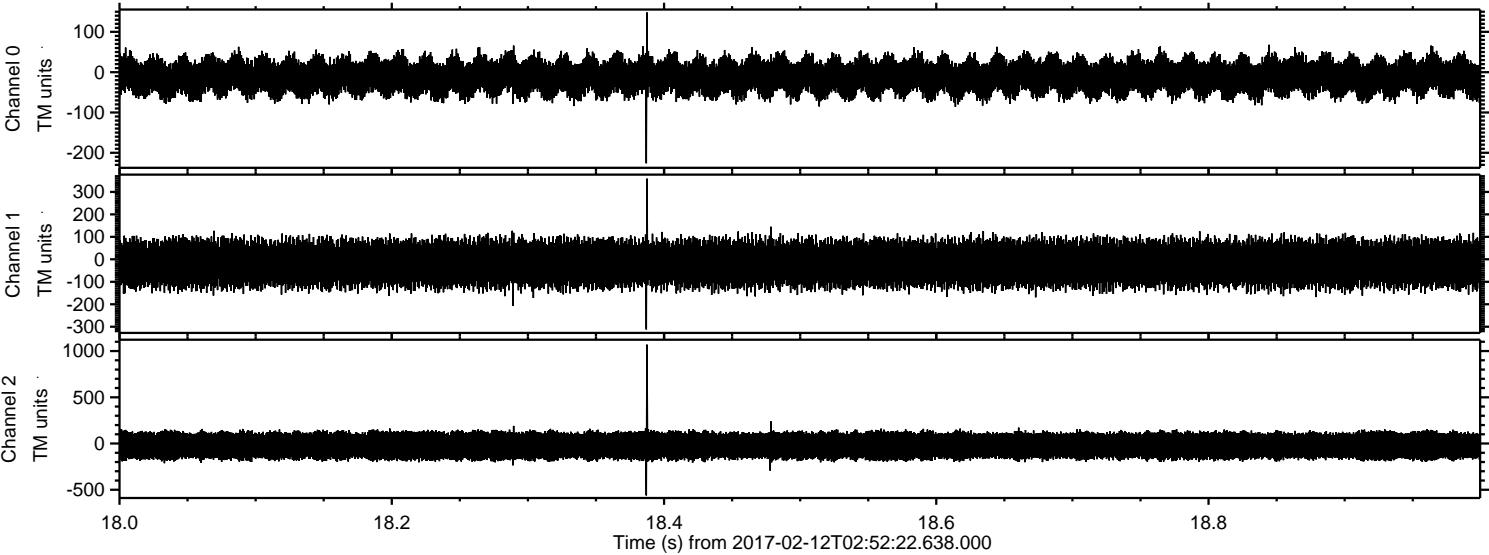



Processed Sun Feb 12 04:00:24 2017 by ELM ver.2012-10-06 from 001\_\_elm20170212\_025221\_\_dat00.bin

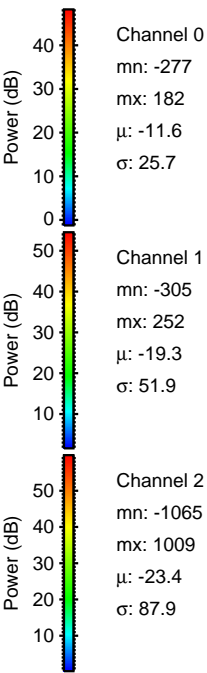
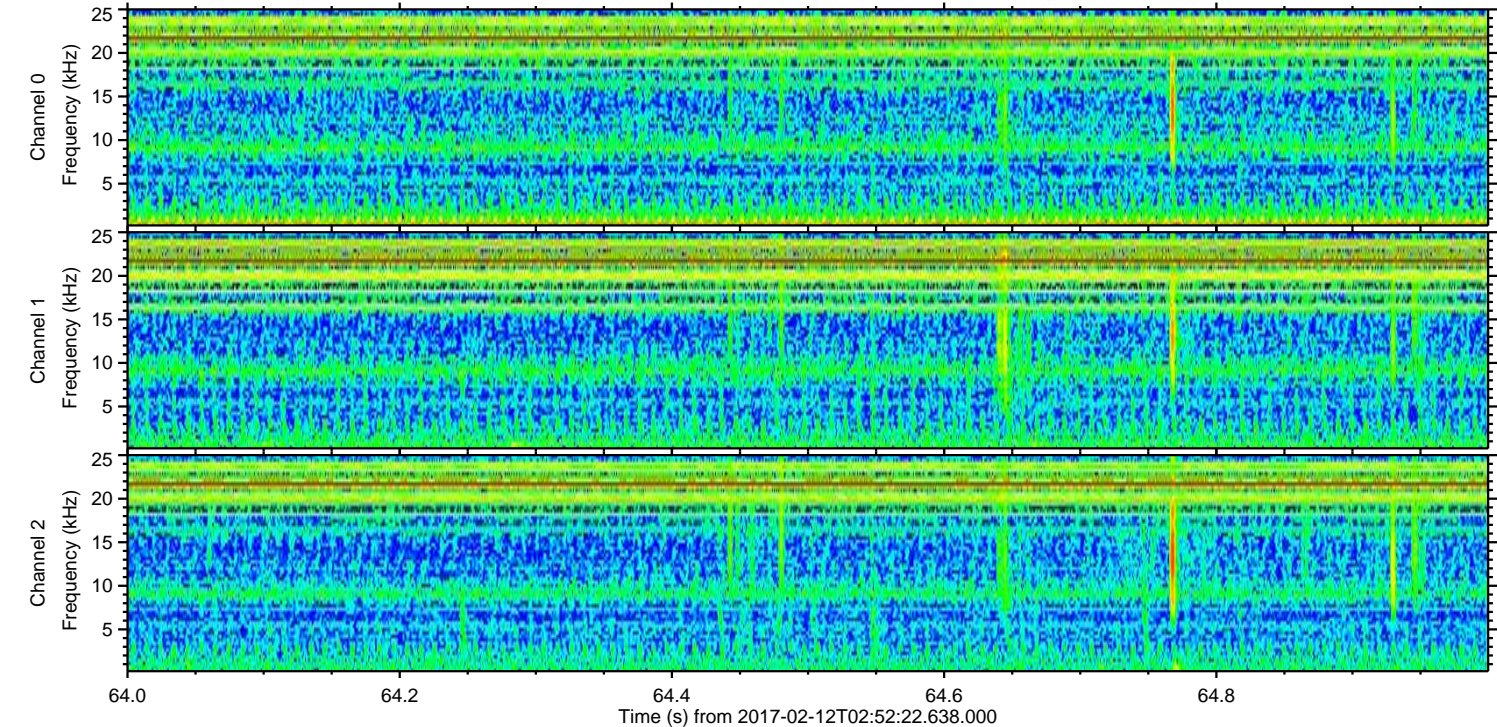
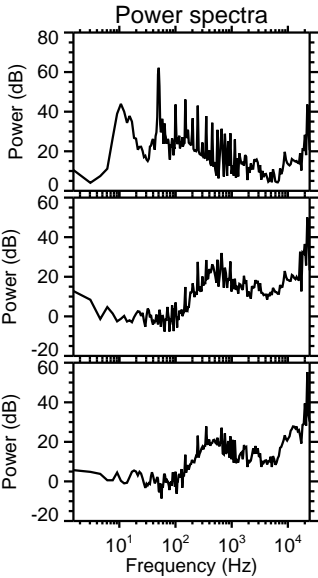
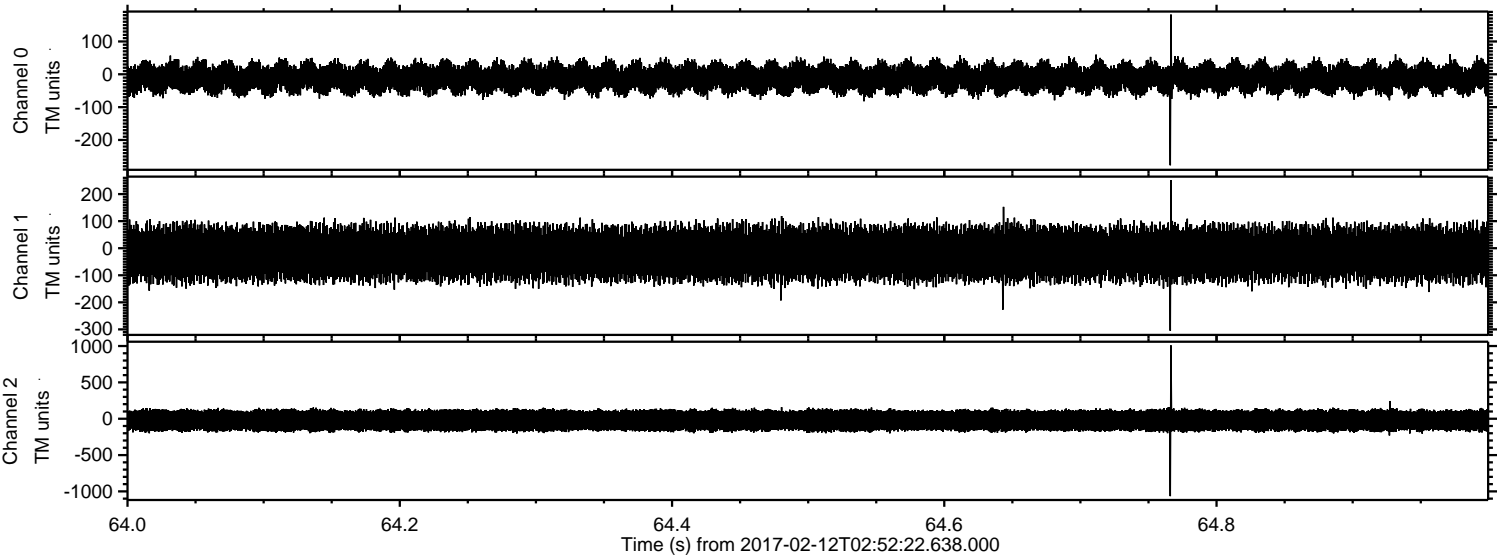



ELMAVAN 3D WAVEFORMS (Measured data sampled at 50 kHz) 51000 packets of 144 samples from 2017-02-12T02:52:22.638.000. Part 127/147

