

# ELMAVAN 3D WAVEFORMS (Measured data sampled at 50 kHz) 51000 packets of 144 samples from 2017-02-12T01:17:18.754.999.

Processed Sun Feb 12 02:24:57 2017 by ELM ver.2012-10-06 from 001\_\_elm20170212\_011717\_\_dat00.bin

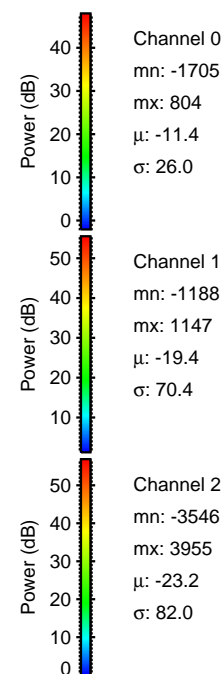

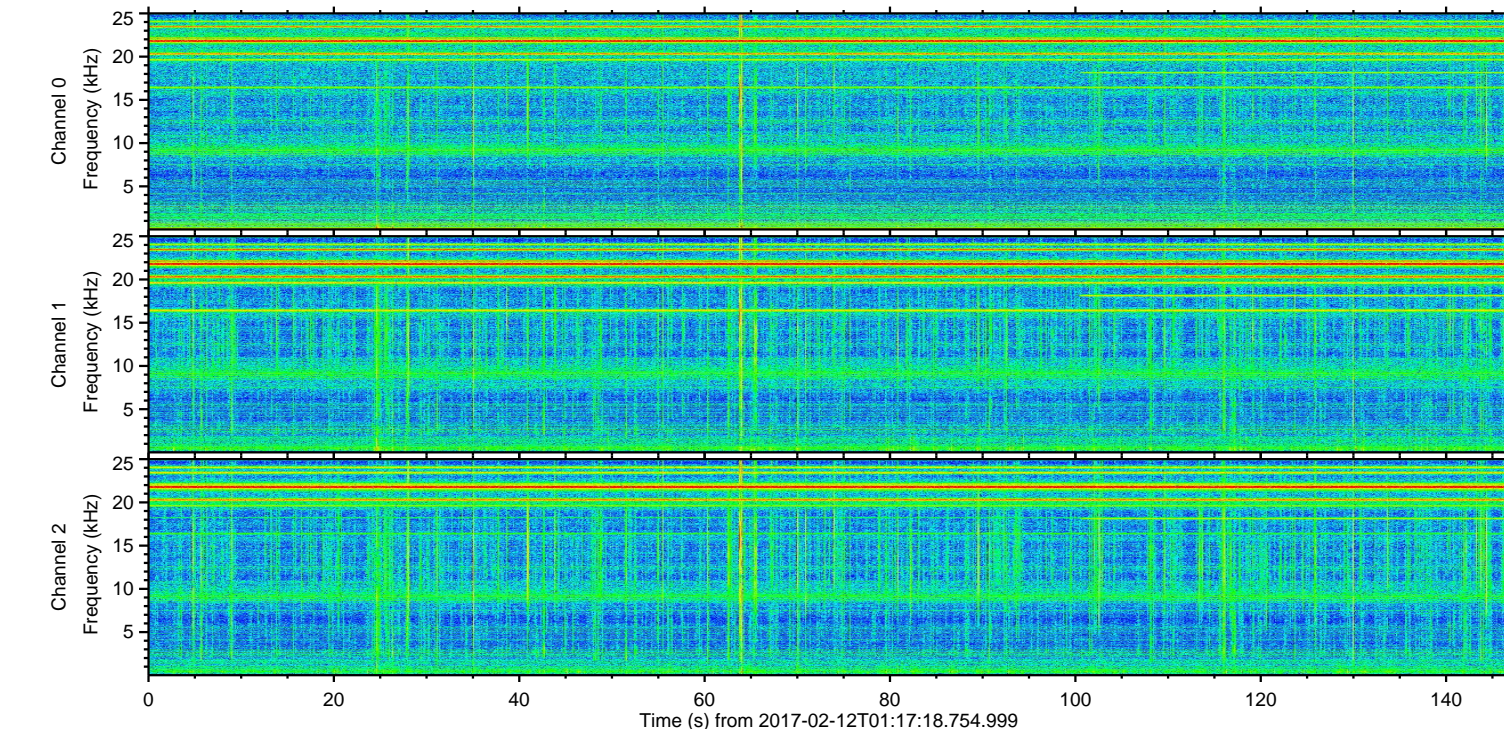
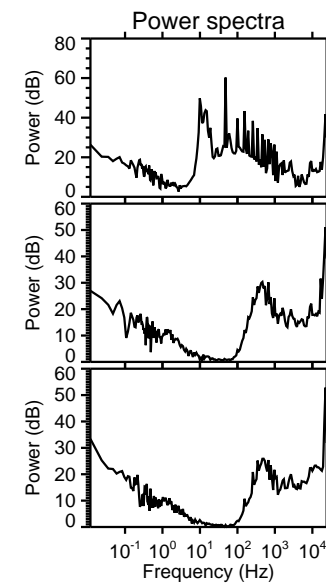
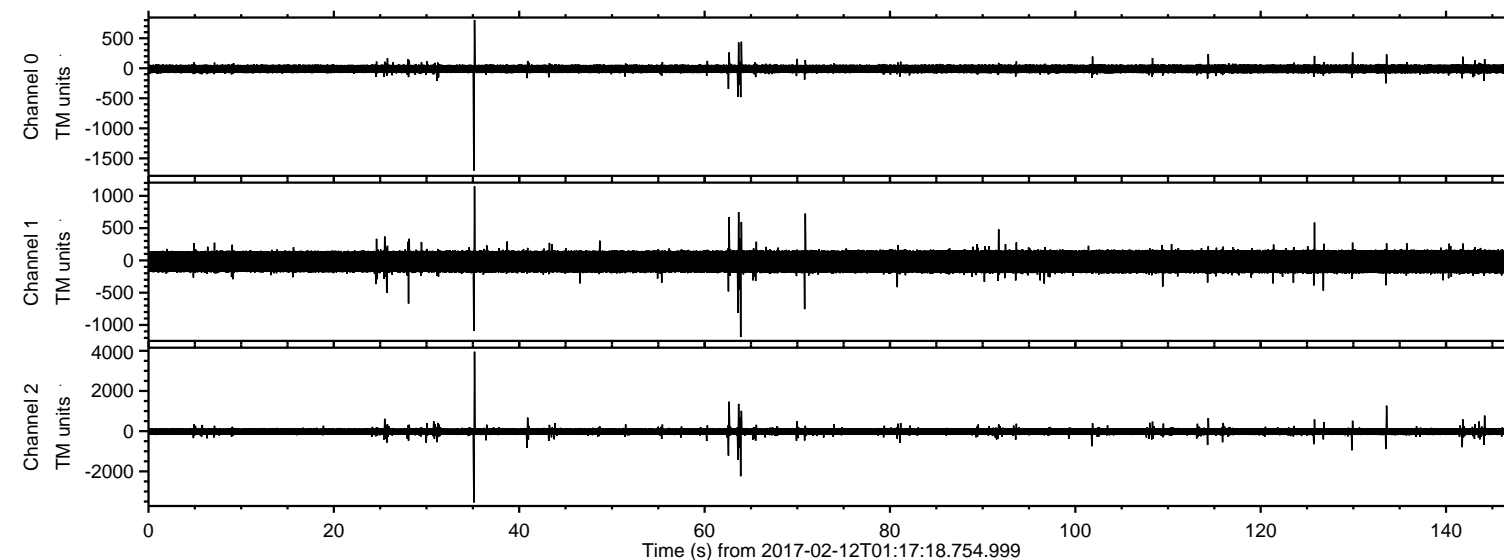

ELMAVAN 3D WAVEFORMS (Measured data sampled at 50 kHz) 51000 packets of 144 samples from 2017-02-12T01:17:18.754.999. Part 36/147

Processed Sun Feb 12 02:25:09 2017 by ELM ver.2012-10-06 from 001\_\_elm20170212\_011717\_\_dat00.bin

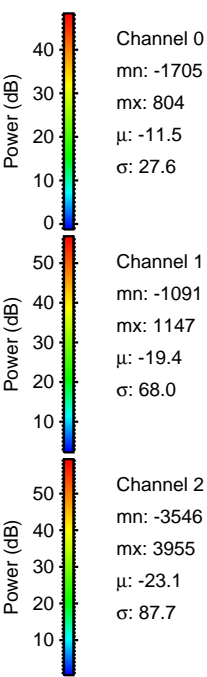
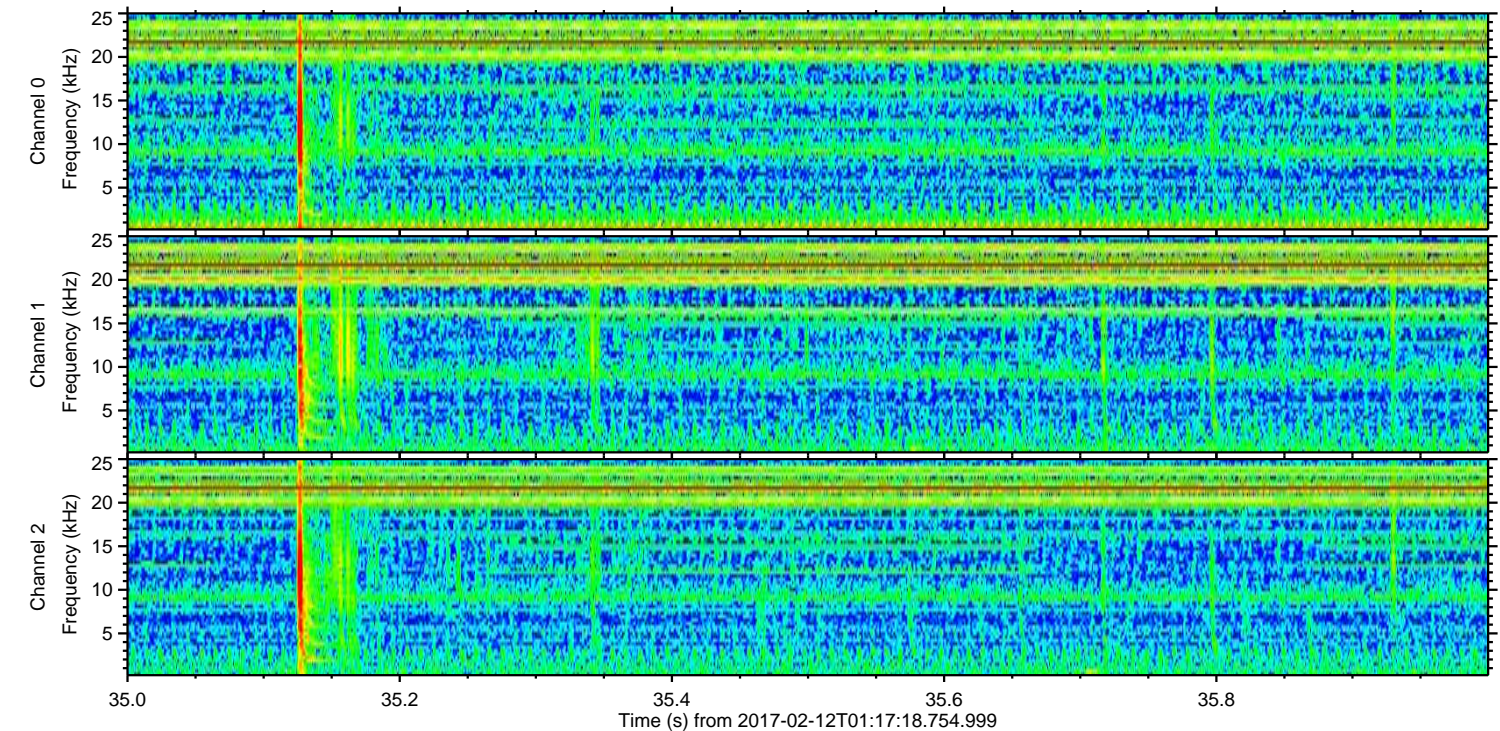
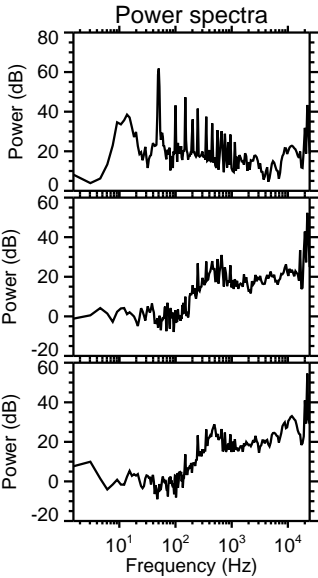
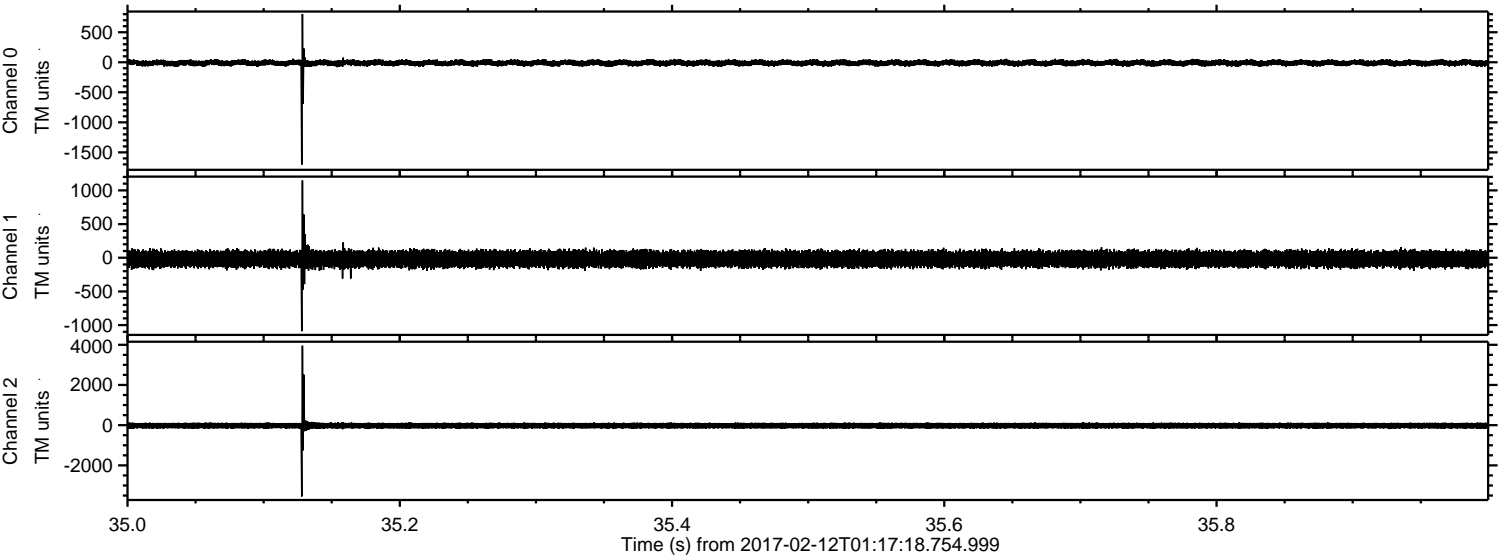



ELMAVAN 3D WAVEFORMS (Measured data sampled at 50 kHz) 51000 packets of 144 samples from 2017-02-12T01:17:18.754.999. Part 64/147

Processed Sun Feb 12 02:25:10 2017 by ELM ver.2012-10-06 from 001\_\_elm20170212\_011717\_\_dat00.bin

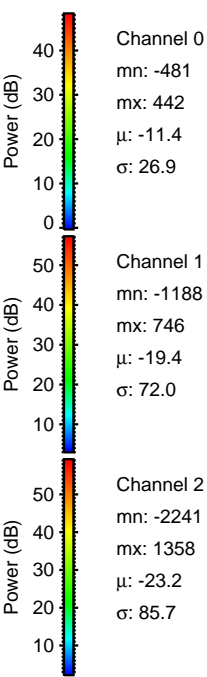
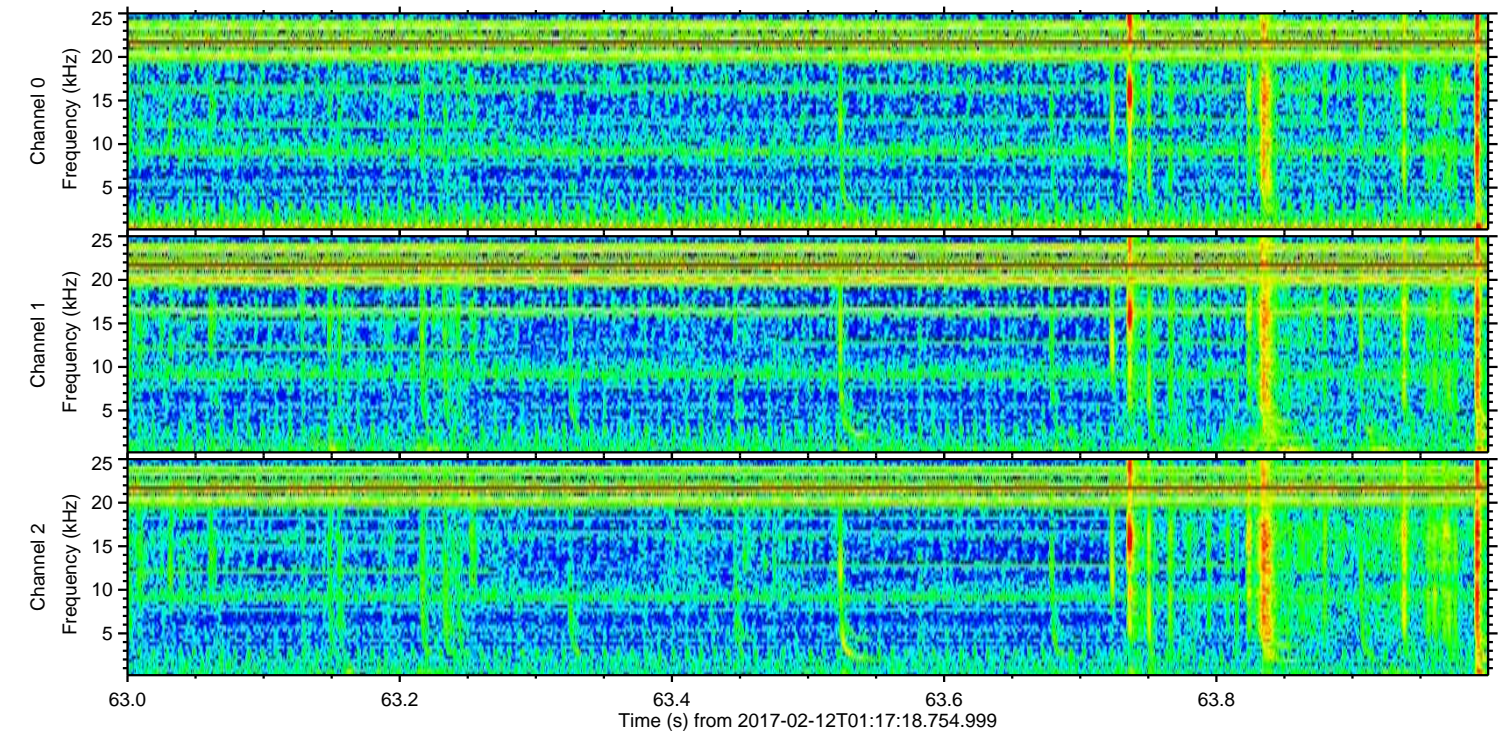
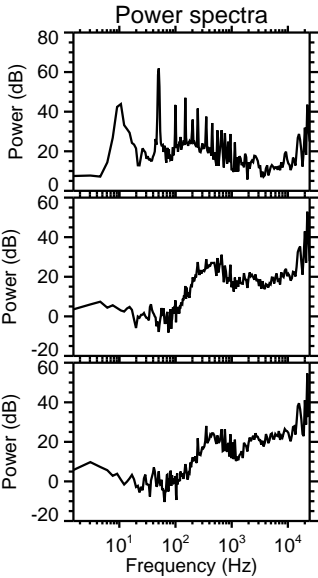
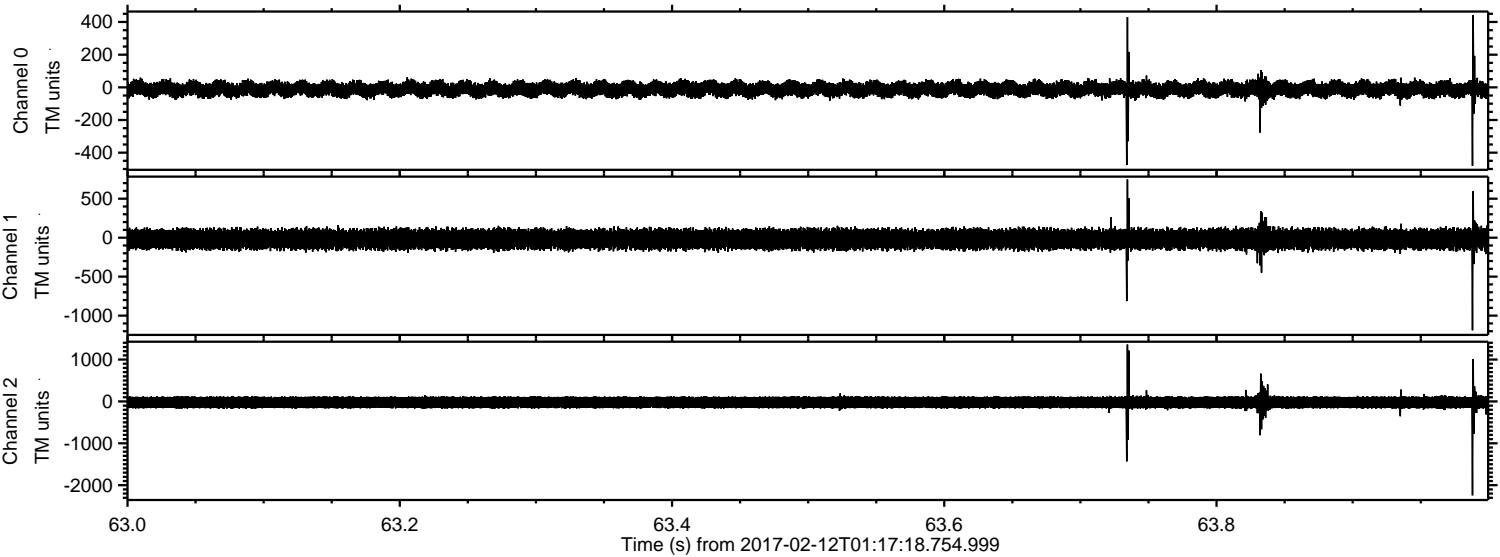

Channel 0  
mn: -481  
mx: 442  
 $\mu$ : -11.4  
 $\sigma$ : 26.9

Channel 1  
mn: -1188  
mx: 746  
 $\mu$ : -19.4  
 $\sigma$ : 72.0

Channel 2  
mn: -2241  
mx: 1358  
 $\mu$ : -23.2  
 $\sigma$ : 85.7



Processed Sun Feb 12 02:25:10 2017 by ELM ver.2012-10-06 from 001\_\_elm20170212\_011717\_\_dat00.bin

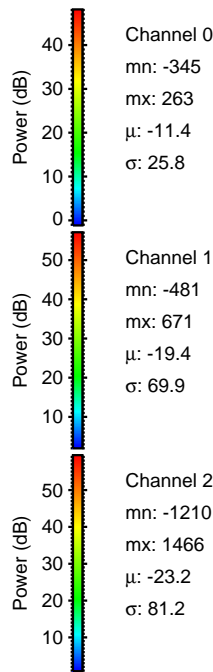
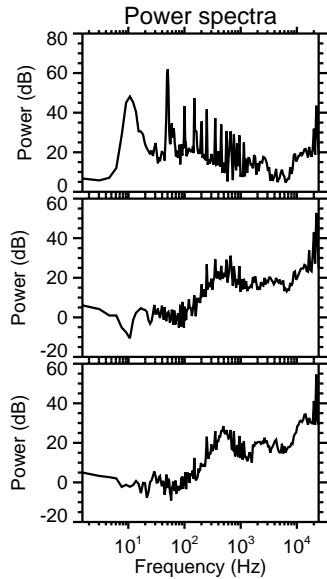
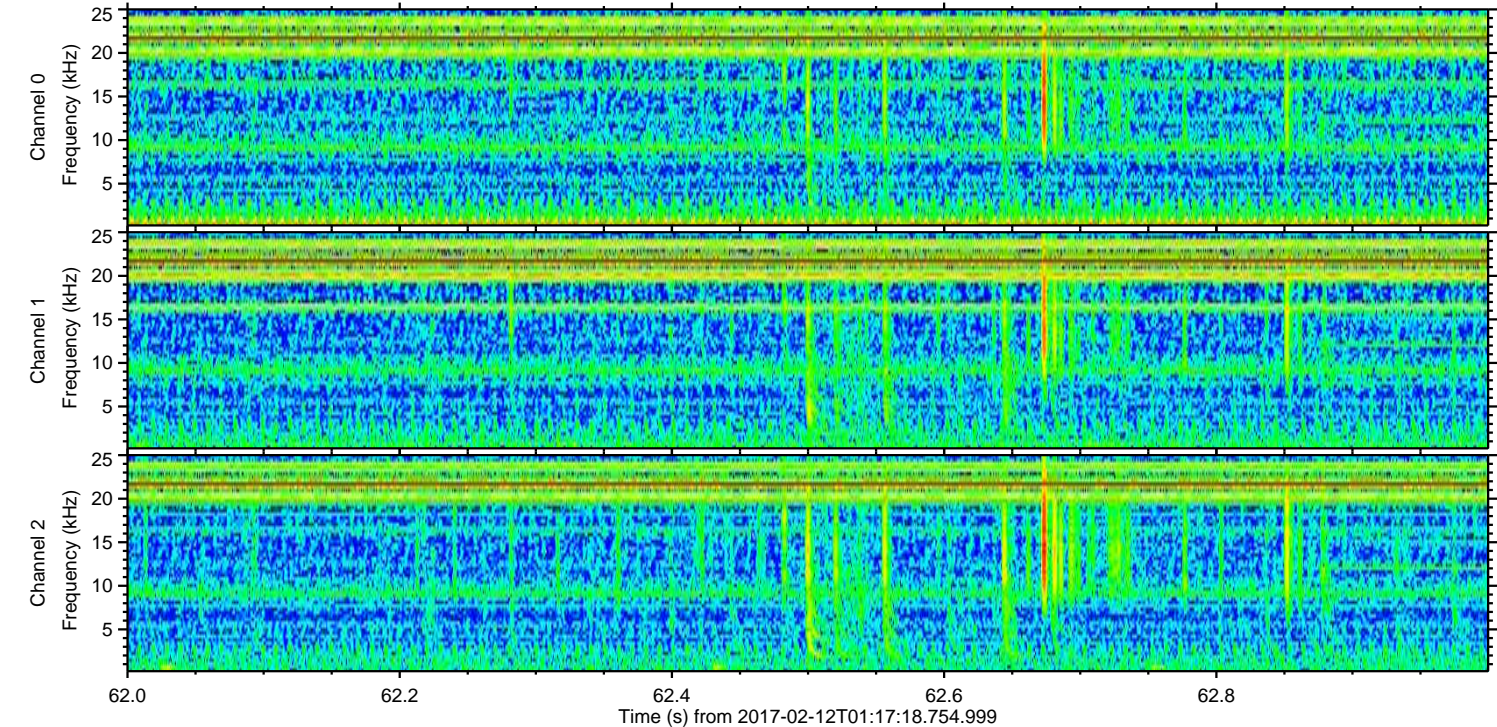
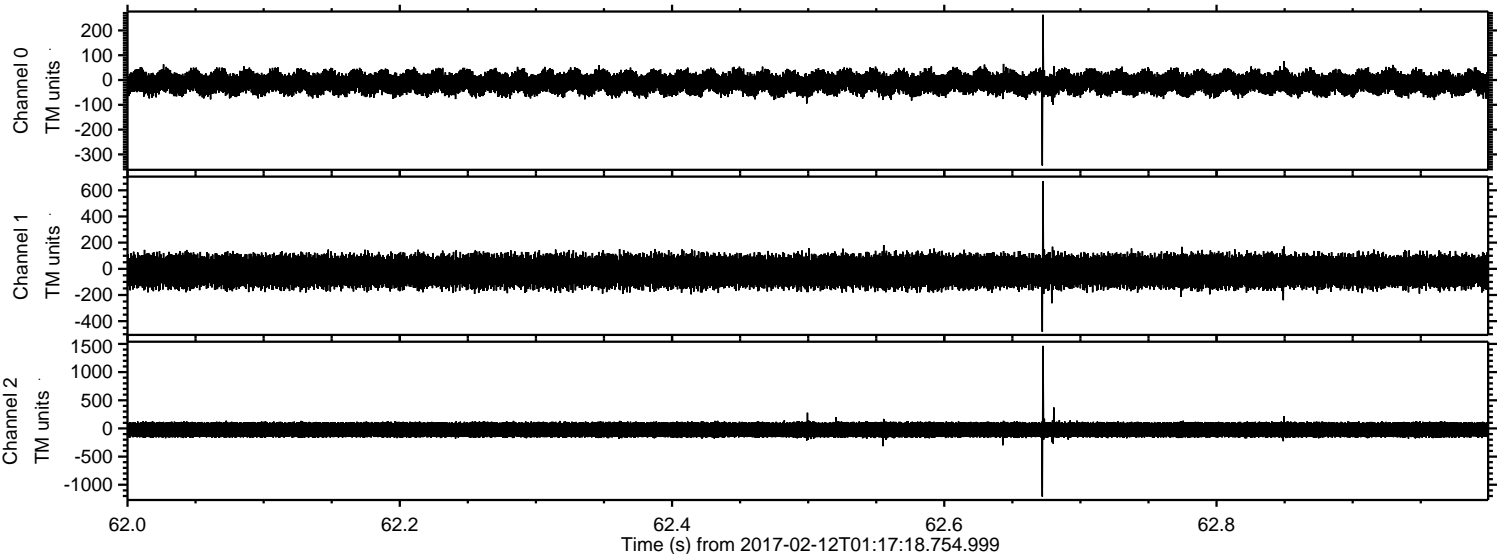



ELMAVAN 3D WAVEFORMS (Measured data sampled at 50 kHz) 51000 packets of 144 samples from 2017-02-12T01:17:18.754.999. Part 134/147

Processed Sun Feb 12 02:25:11 2017 by ELM ver.2012-10-06 from 001\_\_elm20170212\_011717\_\_dat00.bin

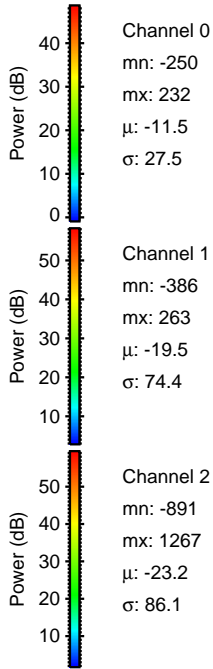
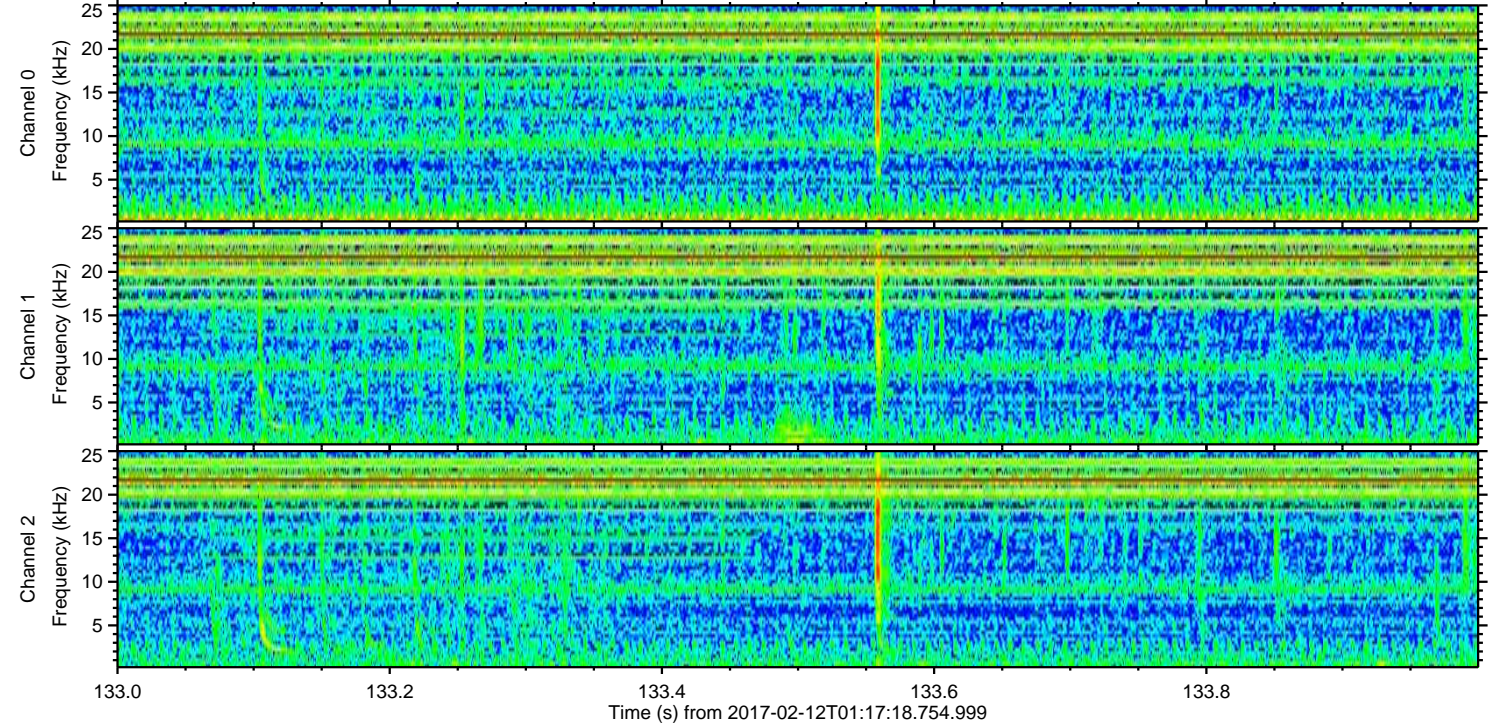
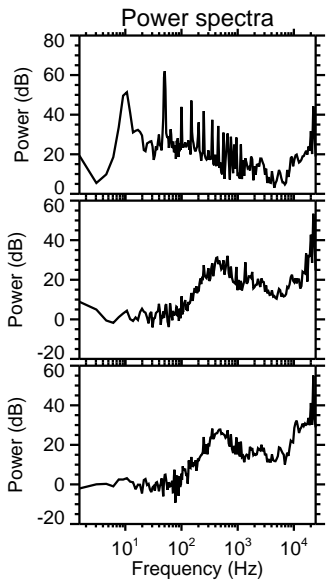
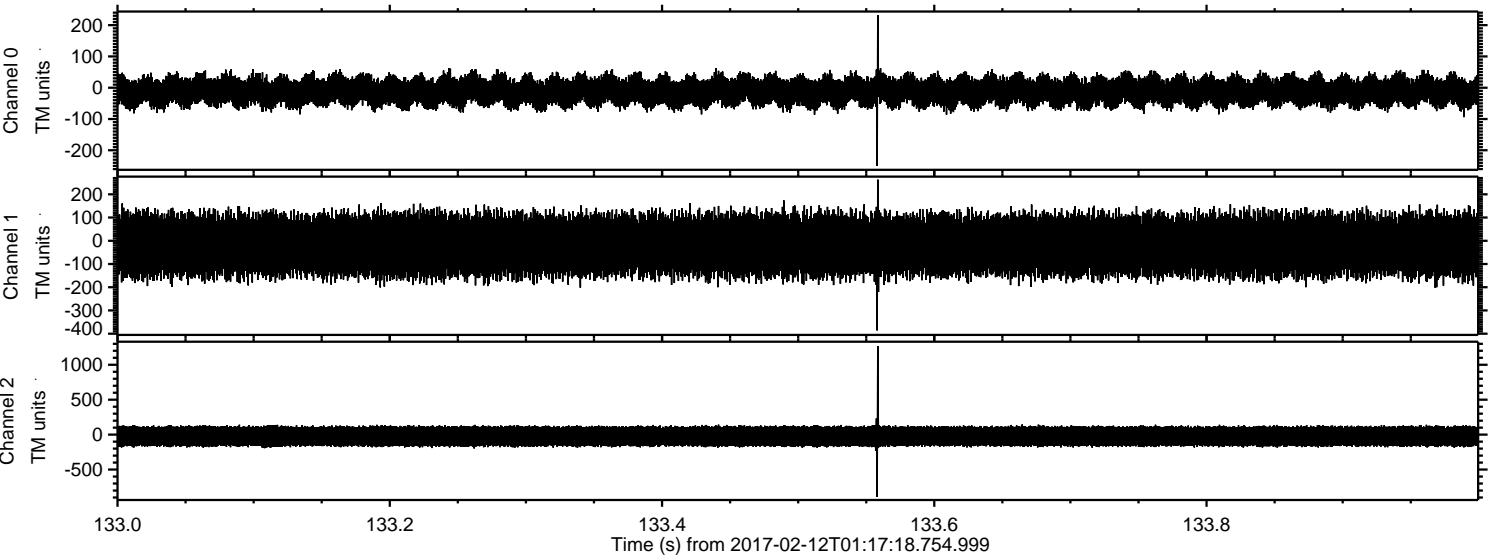



ELMAVAN 3D WAVEFORMS (Measured data sampled at 50 kHz) 51000 packets of 144 samples from 2017-02-12T01:17:18.754.999. Part 130/147

Processed Sun Feb 12 02:25:12 2017 by ELM ver.2012-10-06 from 001\_\_elm20170212\_011717\_\_dat00.bin

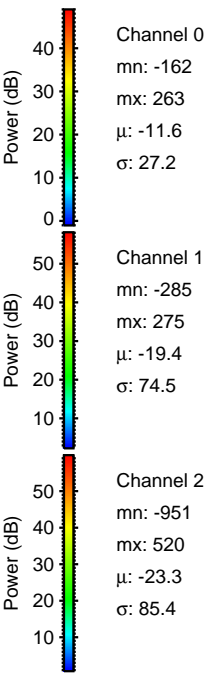
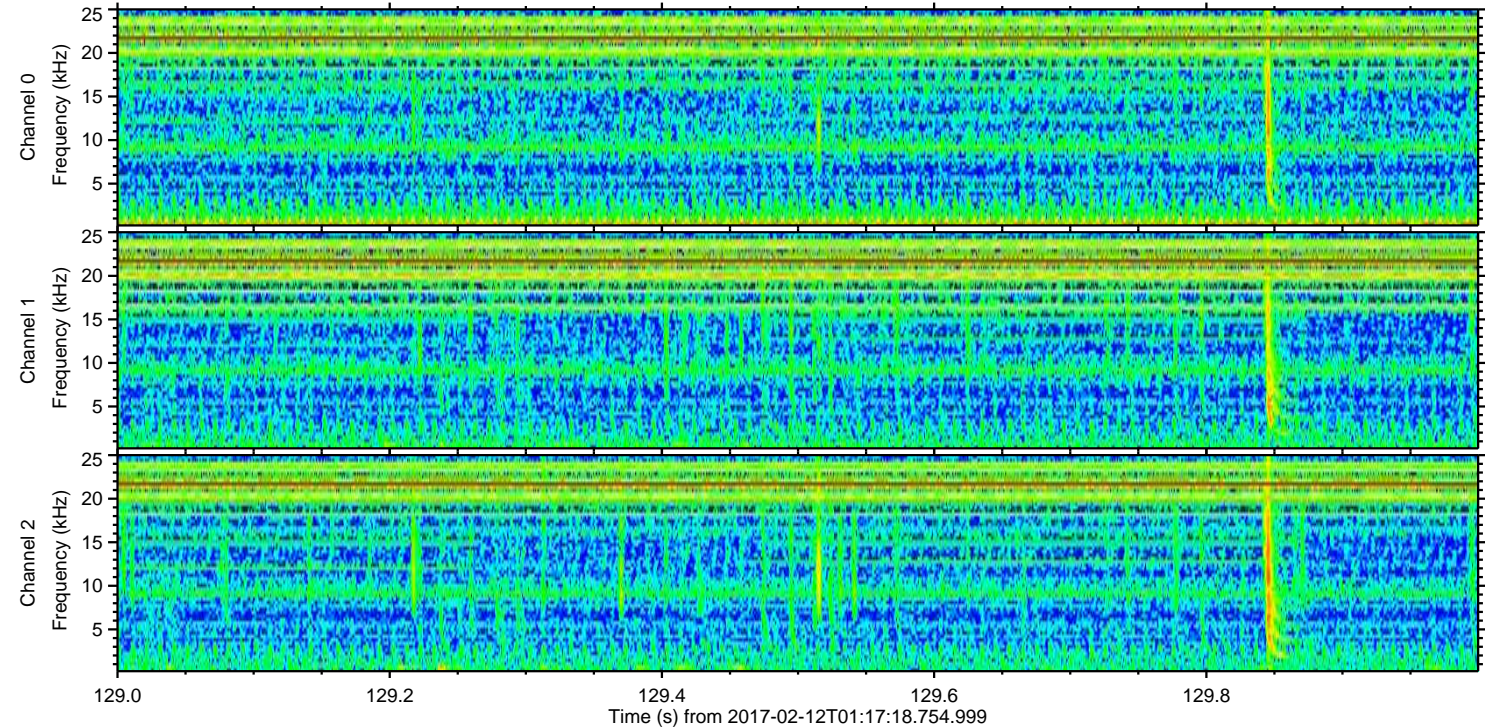
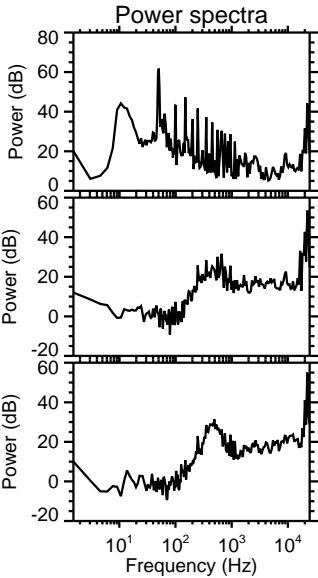
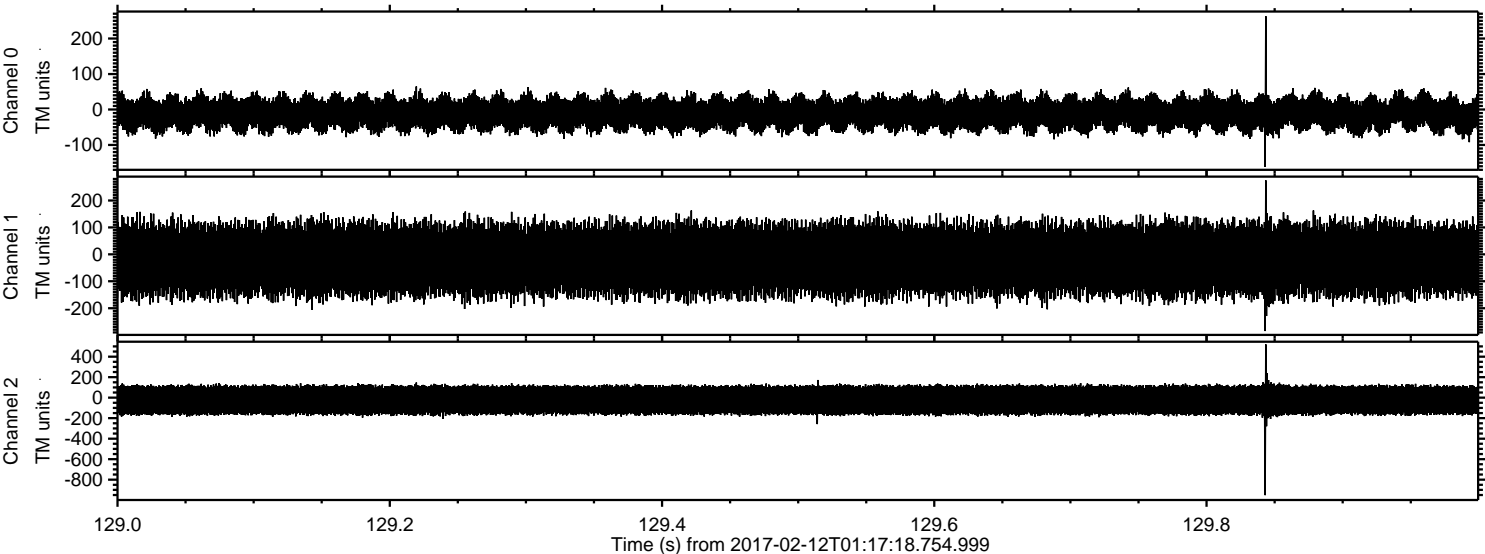

Channel 0  
mn: -162  
mx: 263  
 $\mu$ : -11.6  
 $\sigma$ : 27.2

Channel 1  
mn: -285  
mx: 275  
 $\mu$ : -19.4  
 $\sigma$ : 74.5

Channel 2  
mn: -951  
mx: 520  
 $\mu$ : -23.3  
 $\sigma$ : 85.4



Processed Sun Feb 12 02:25:13 2017 by ELM ver.2012-10-06 from 001\_\_elm20170212\_011717\_\_dat00.bin

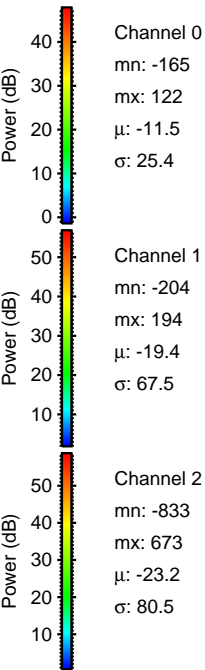
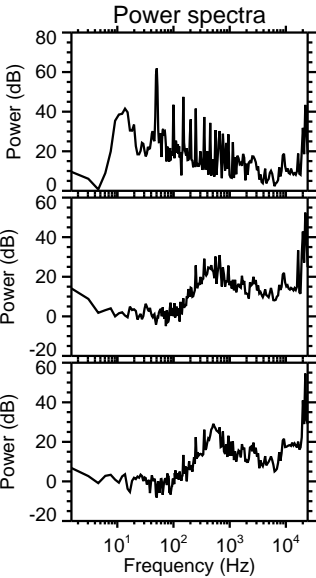
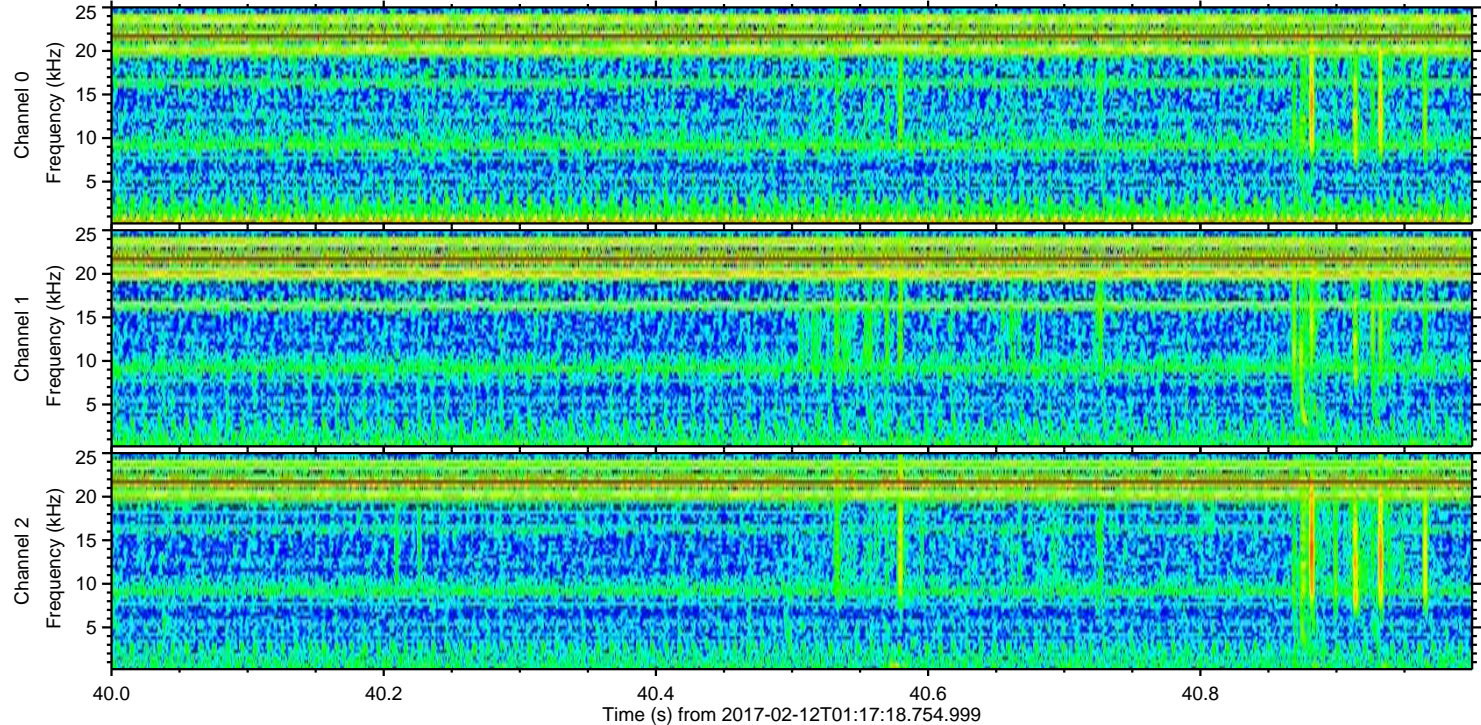
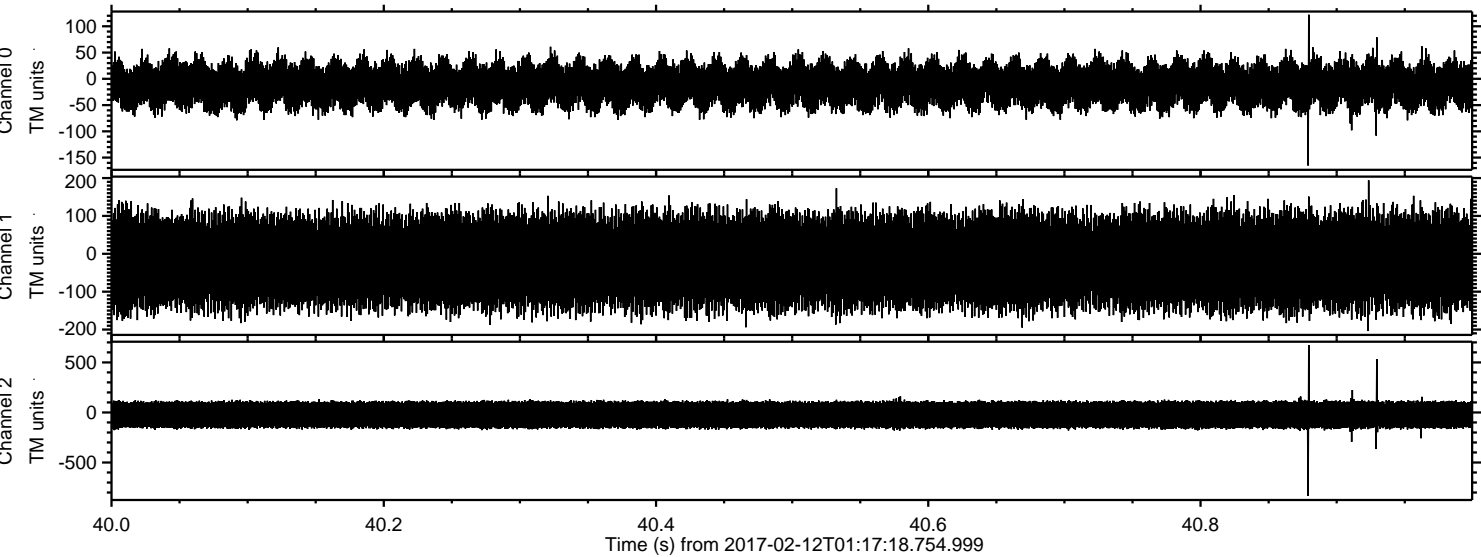



ELMAVAN 3D WAVEFORMS (Measured data sampled at 50 kHz) 51000 packets of 144 samples from 2017-02-12T01:17:18.754.999. Part 142/147

Processed Sun Feb 12 02:25:14 2017 by ELM ver.2012-10-06 from 001\_\_elm20170212\_011717\_\_dat00.bin

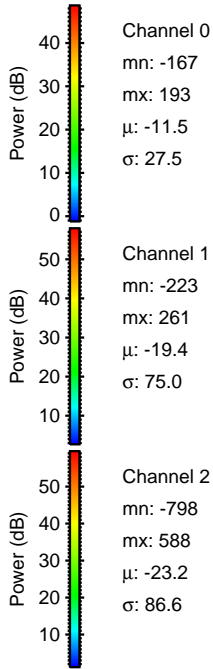
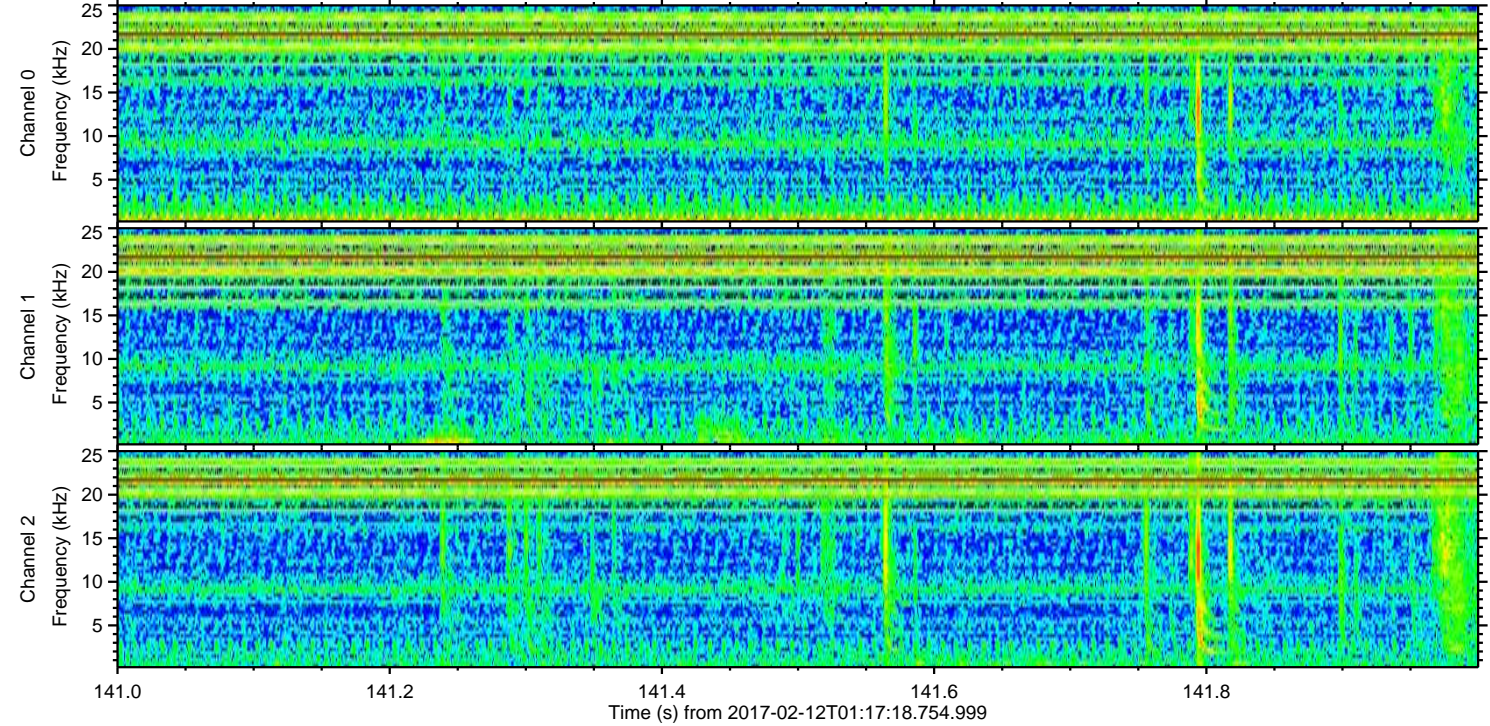
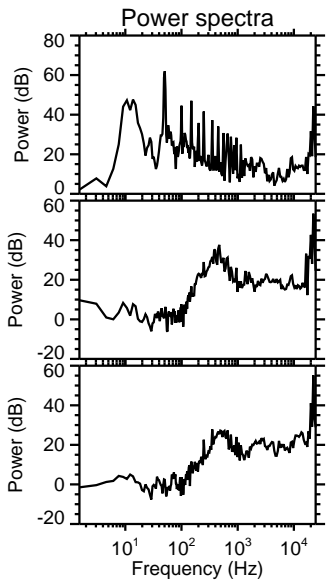
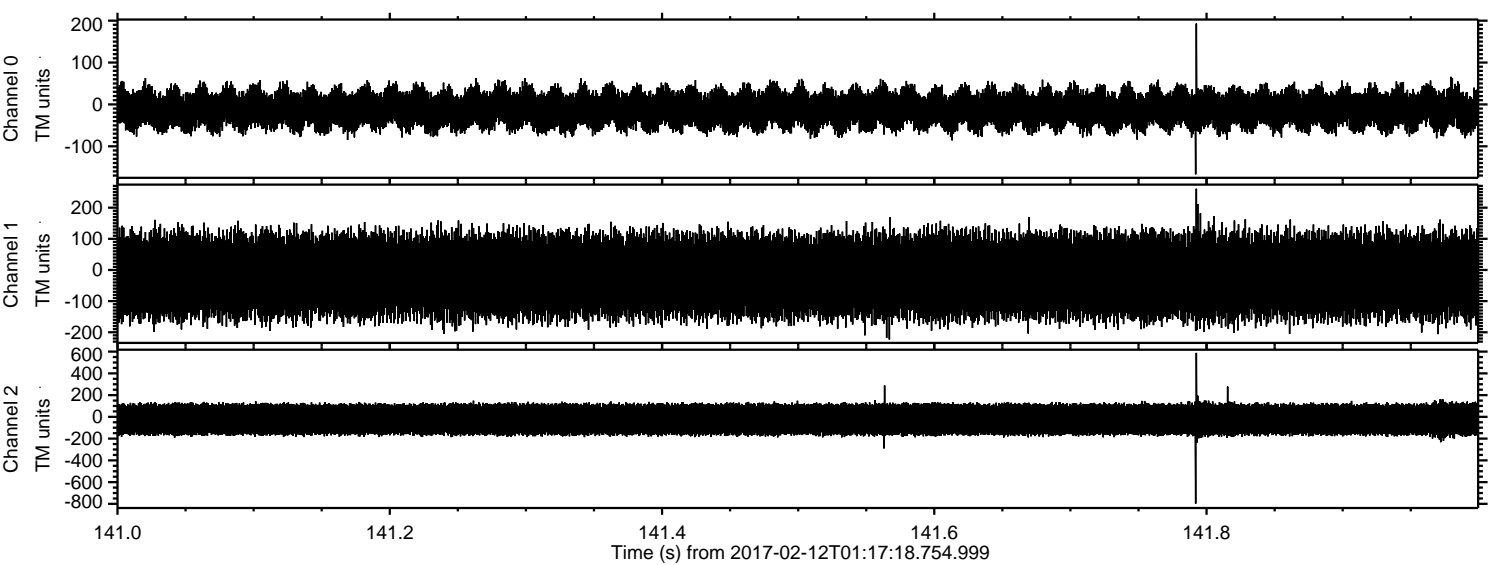



ELMAVAN 3D WAVEFORMS (Measured data sampled at 50 kHz) 51000 packets of 144 samples from 2017-02-12T01:17:18.754.999. Part 145/147

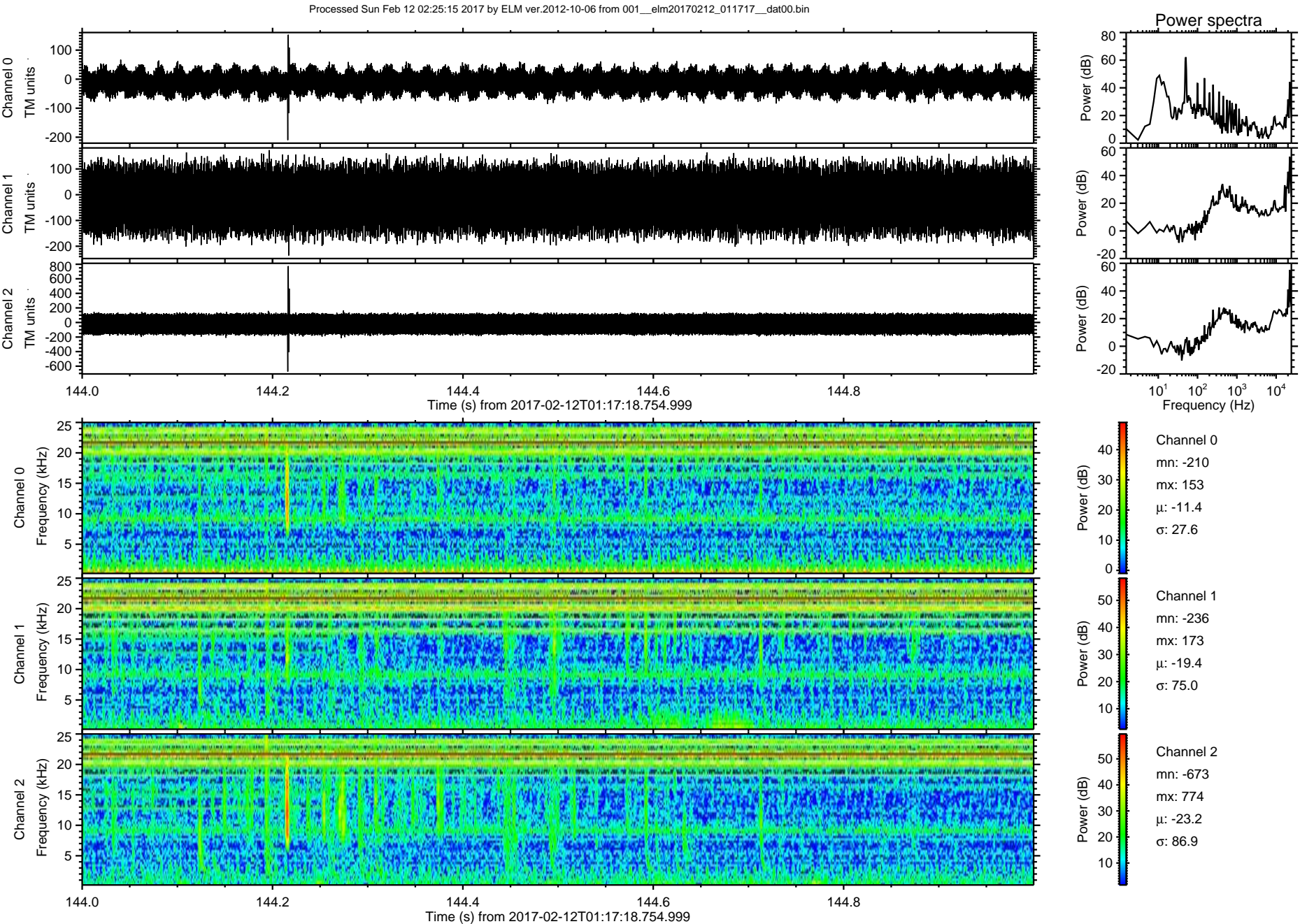



ELMAVAN 3D WAVEFORMS (Measured data sampled at 50 kHz) 51000 packets of 144 samples from 2017-02-12T01:17:18.754.999. Part 71/147

Processed Sun Feb 12 02:25:16 2017 by ELM ver.2012-10-06 from 001\_\_elm20170212\_011717\_\_dat00.bin

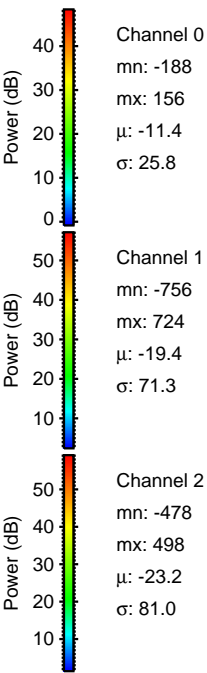
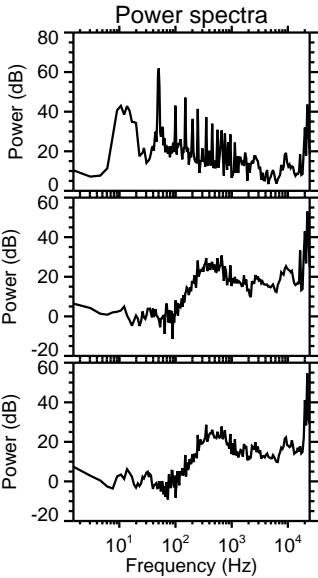
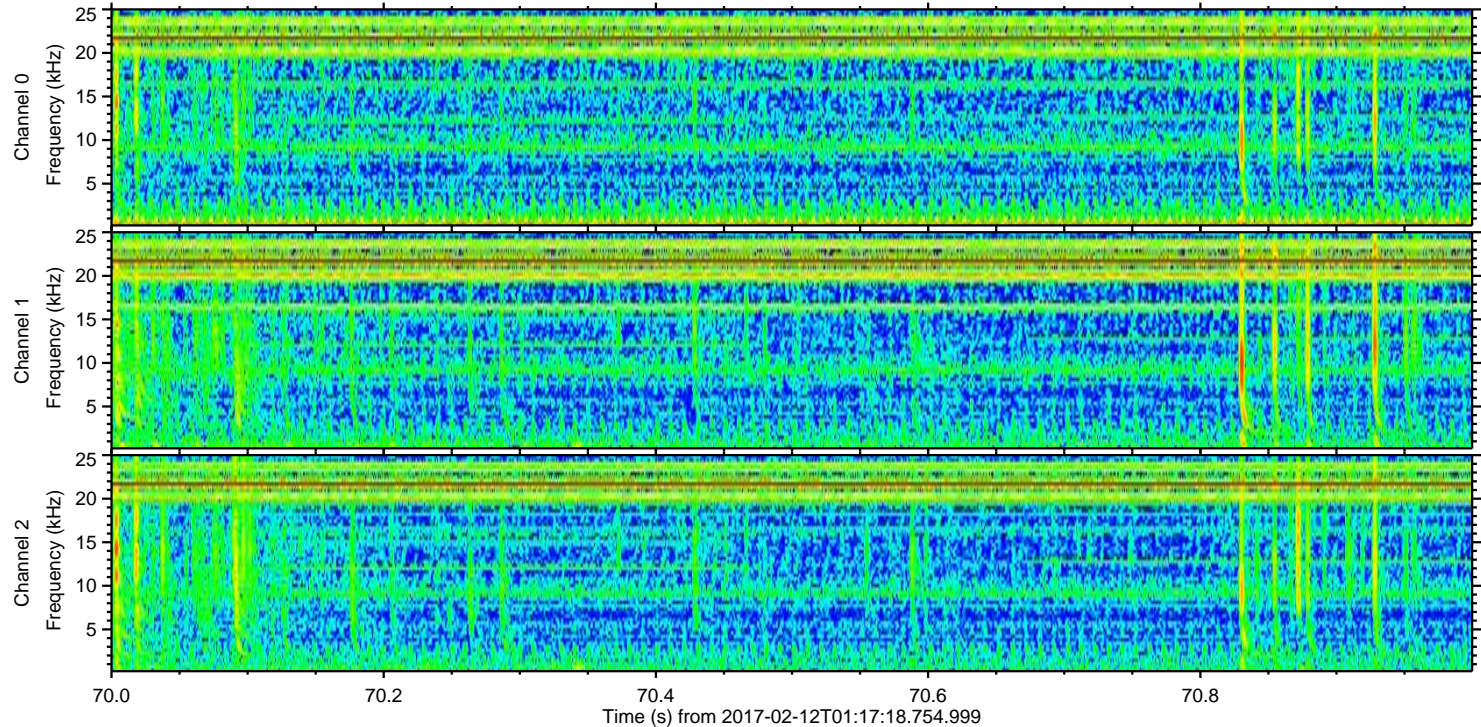
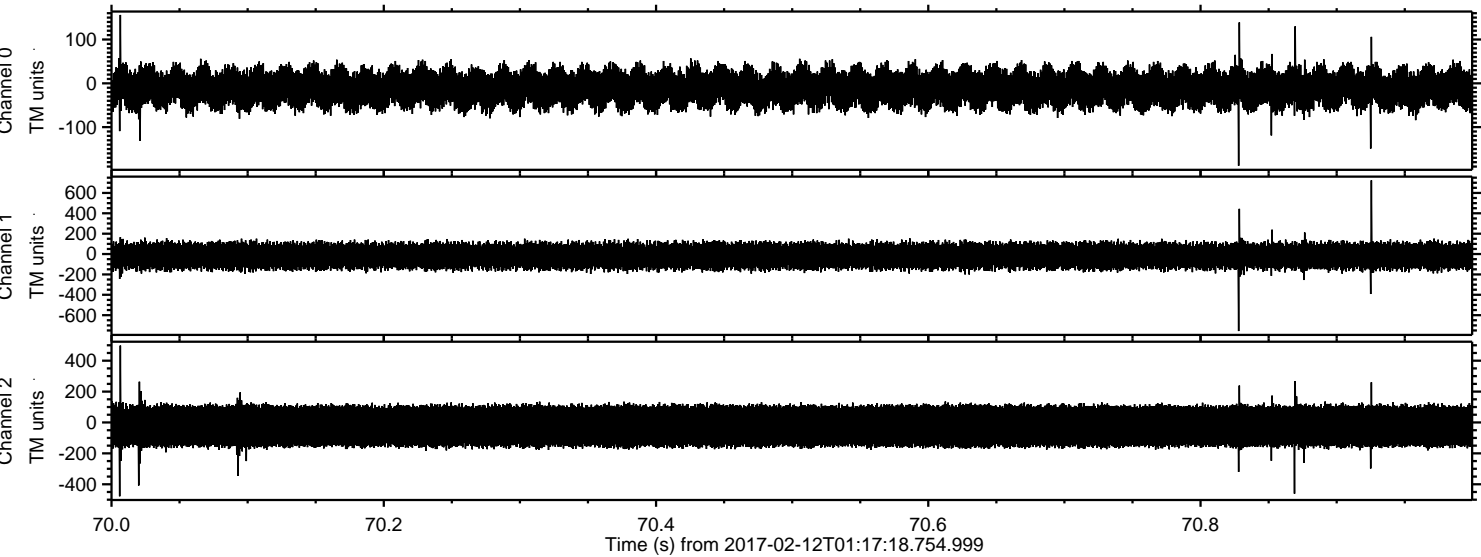



ELMAVAN 3D WAVEFORMS (Measured data sampled at 50 kHz) 51000 packets of 144 samples from 2017-02-12T01:17:18.754.999. Part 11/147

Processed Sun Feb 12 02:25:17 2017 by ELM ver.2012-10-06 from 001\_\_elm20170212\_011717\_\_dat00.bin

