

ELMAVAN 3D WAVEFORMS (Measured data sampled at 50 kHz) 51000 packets of 144 samples from 2017-02-11T17:31:59.749.000.

Processed Sat Feb 11 18:39:33 2017 by ELM ver.2012-10-06 from 001__elm20170211_173158__dat00.bin

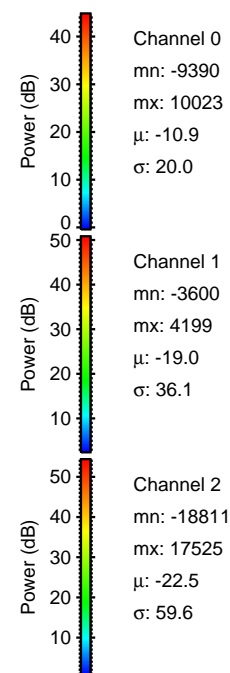
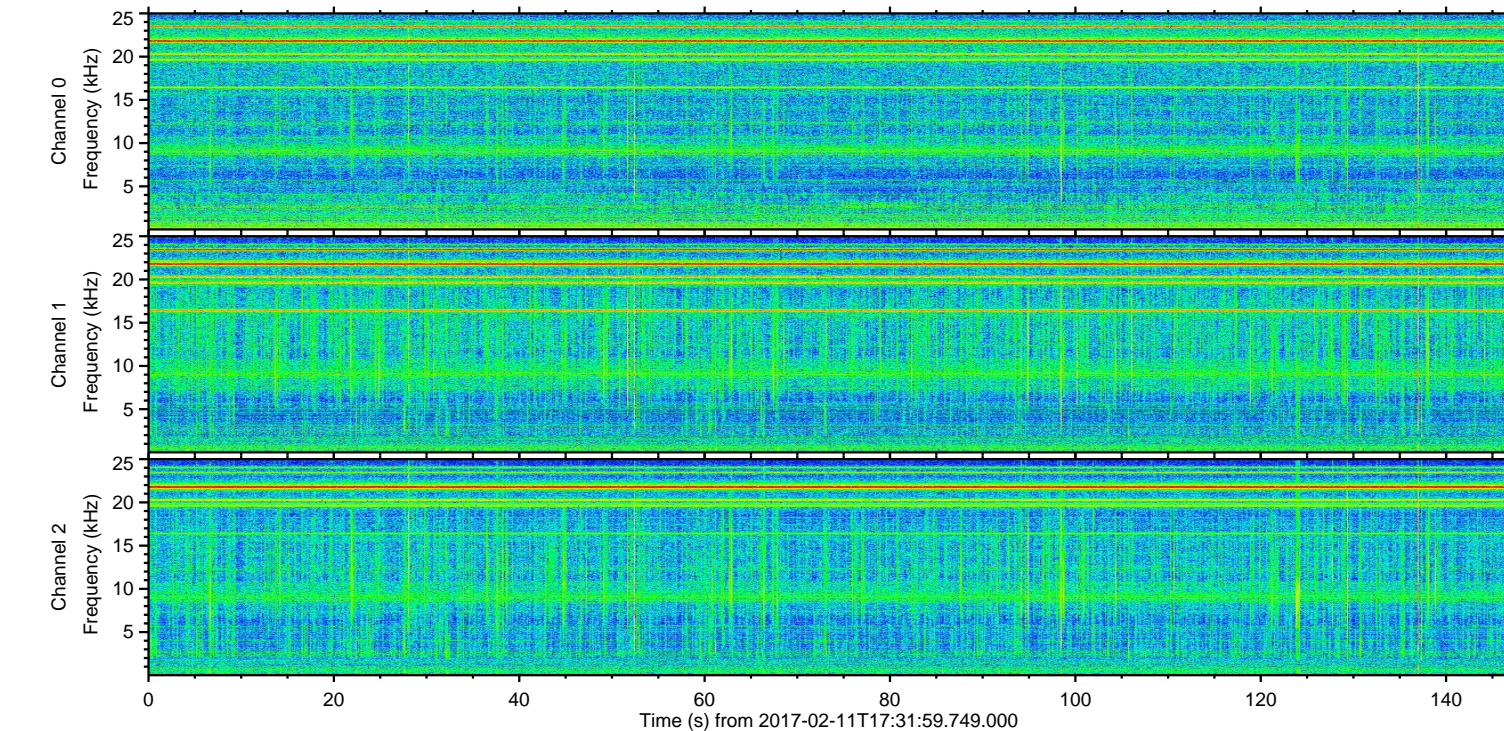
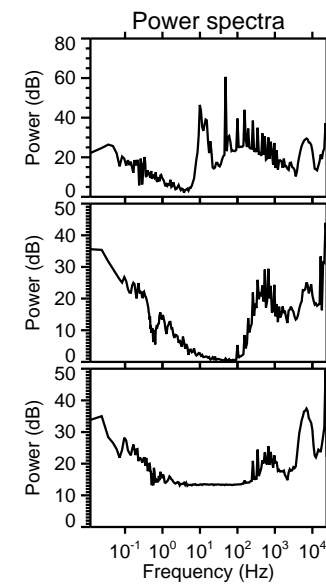
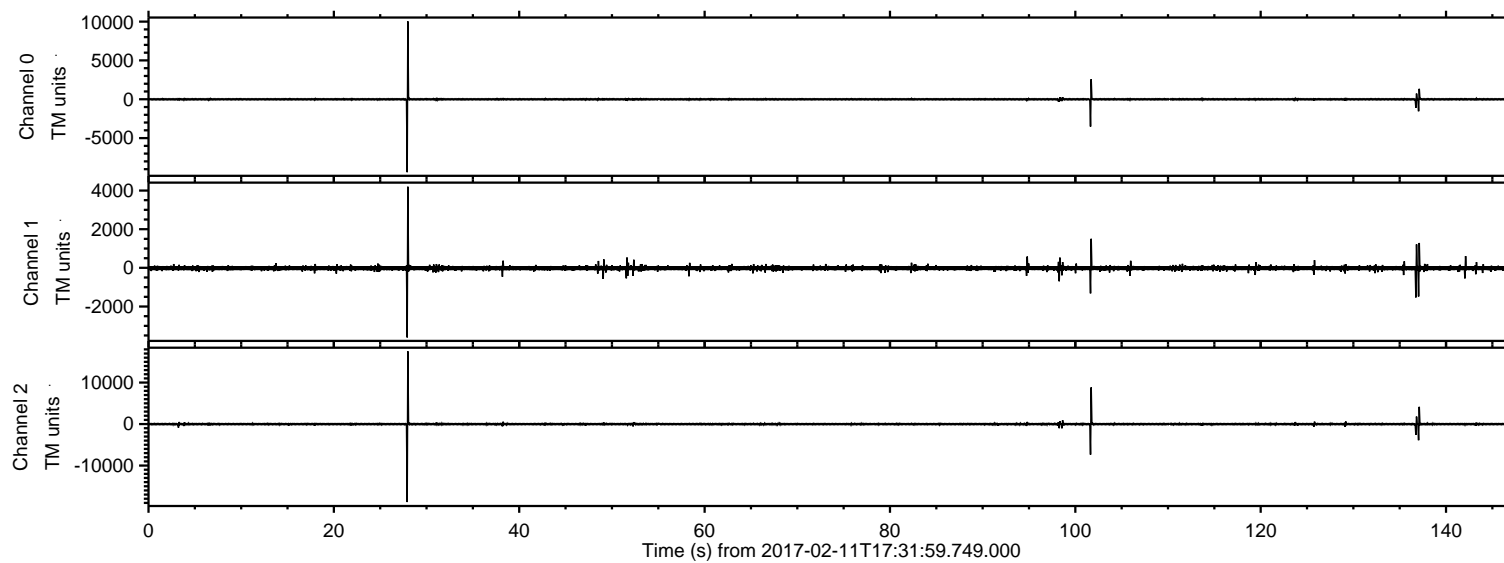

ELMAVAN 3D WAVEFORMS (Measured data sampled at 50 kHz) 51000 packets of 144 samples from 2017-02-11T17:31:59.749.000. Part 28/147

Processed Sat Feb 11 18:39:45 2017 by ELM ver.2012-10-06 from 001__elm20170211_173158__dat00.bin

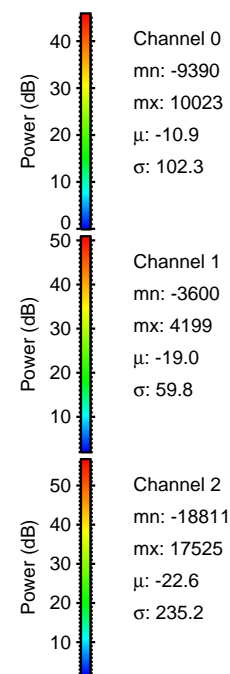
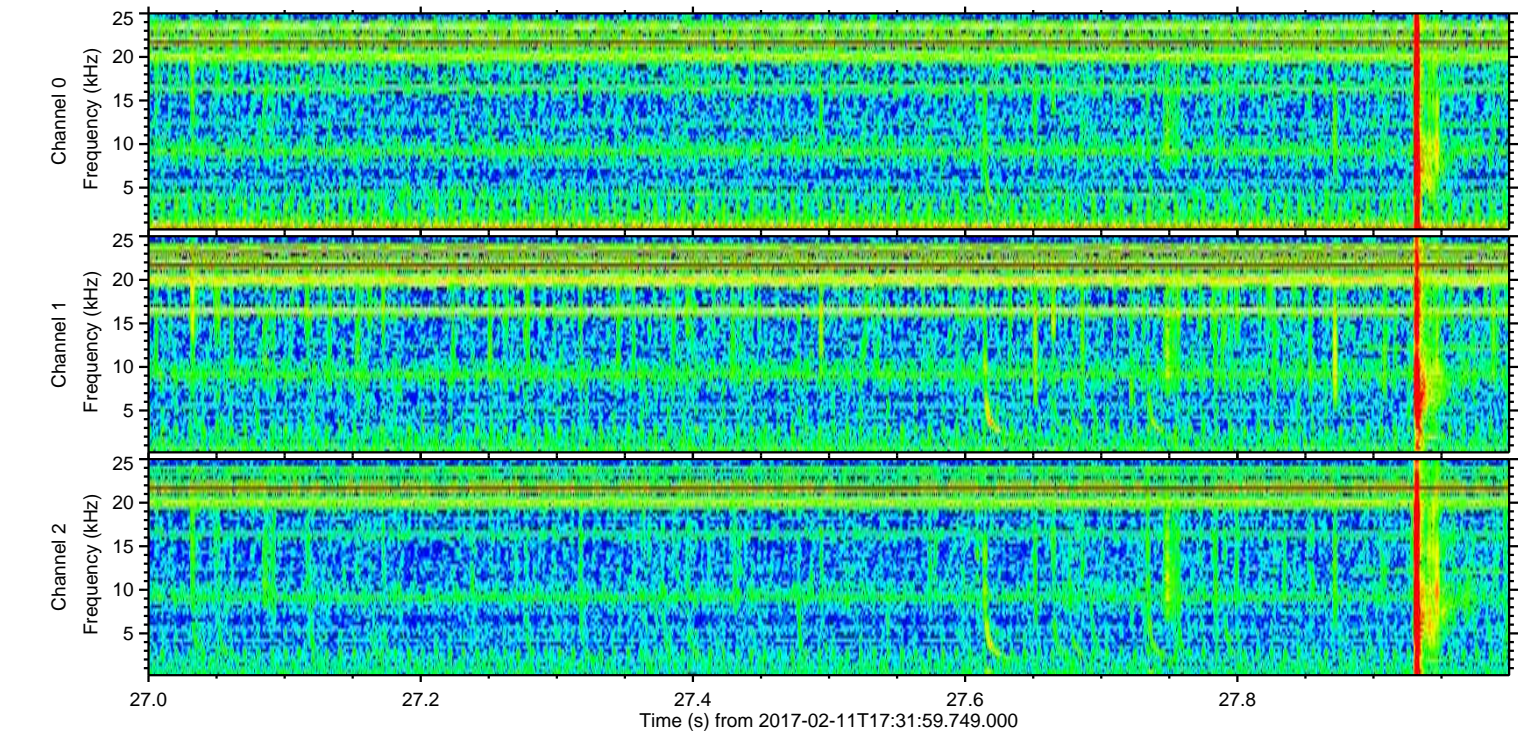
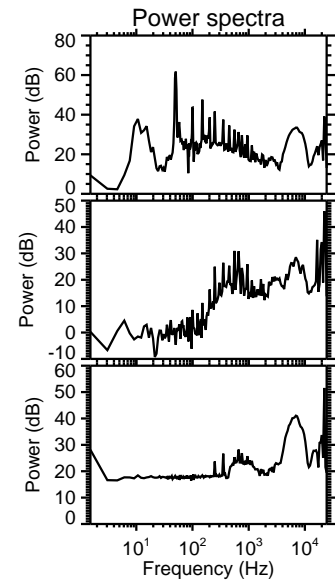
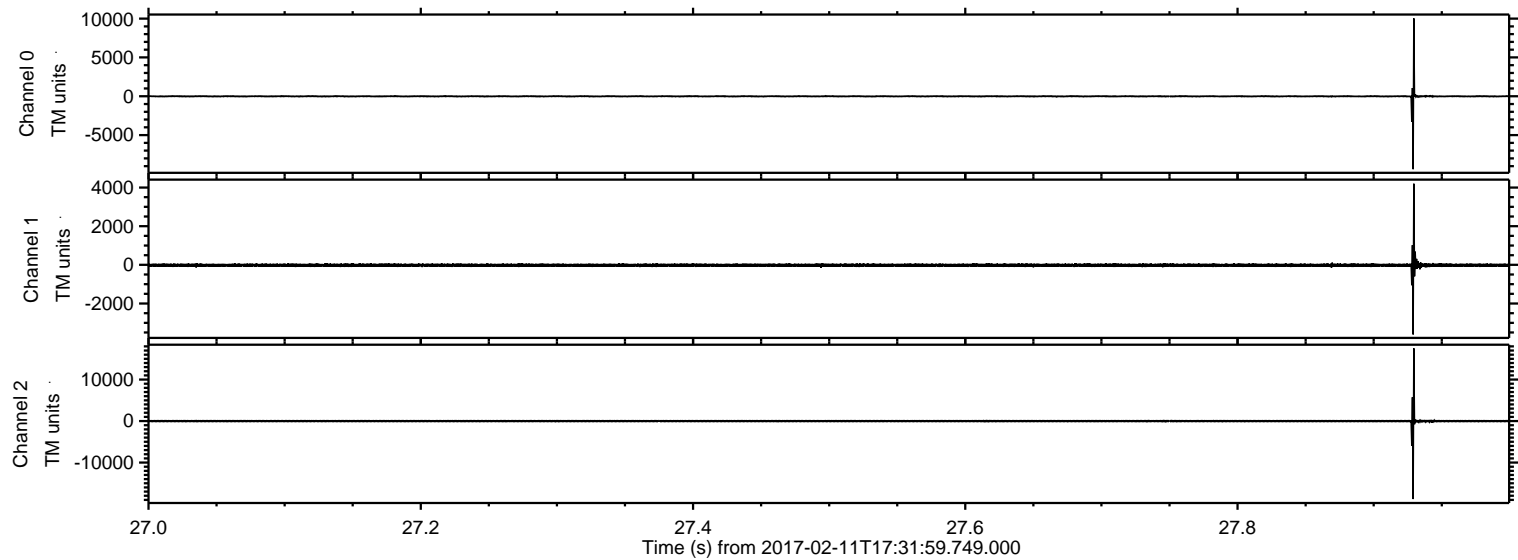

ELMAVAN 3D WAVEFORMS (Measured data sampled at 50 kHz) 51000 packets of 144 samples from 2017-02-11T17:31:59.749.000. Part 102/147

Processed Sat Feb 11 18:39:46 2017 by ELM ver.2012-10-06 from 001__elm20170211_173158__dat00.bin

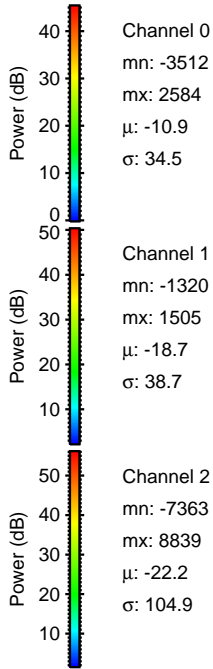
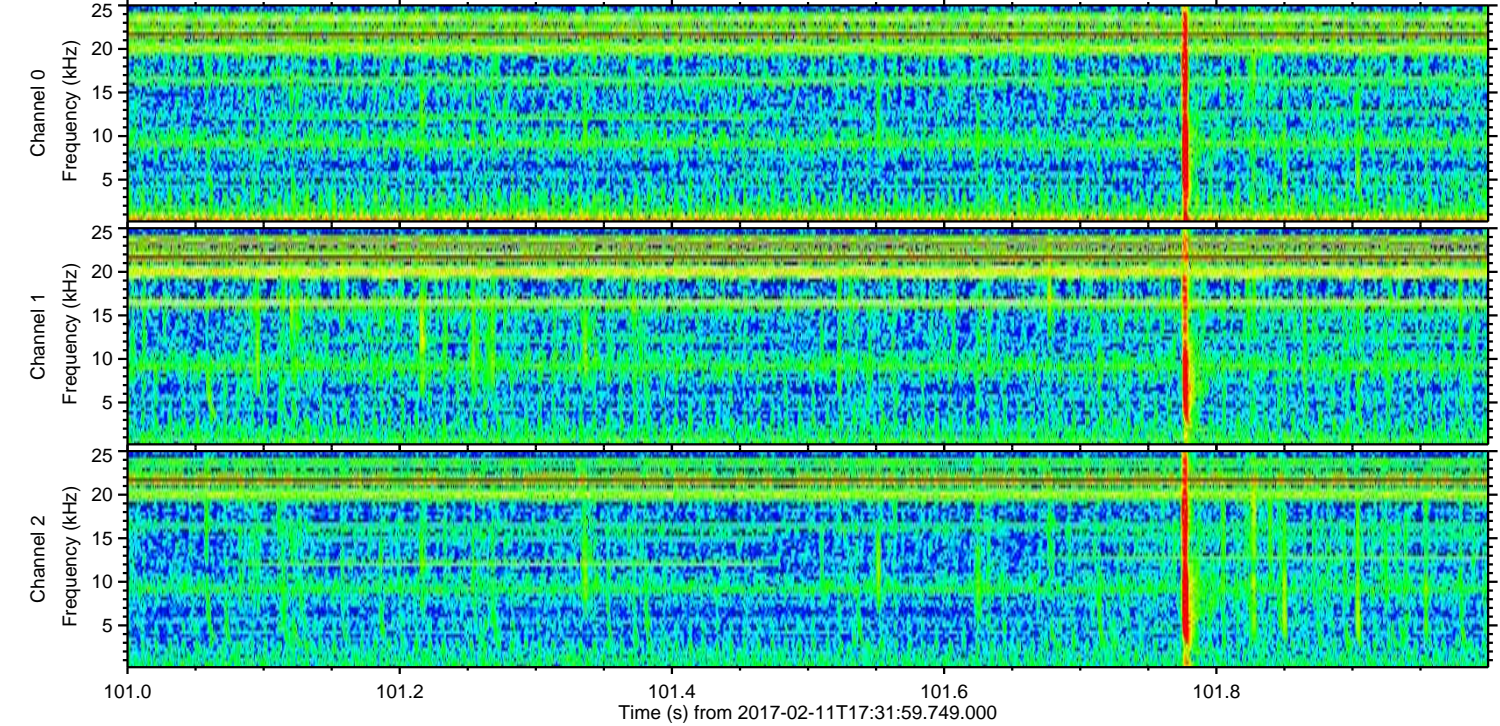
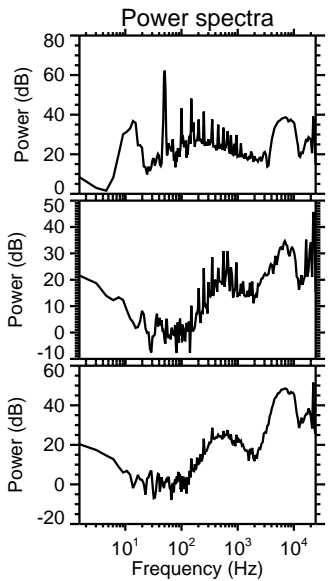
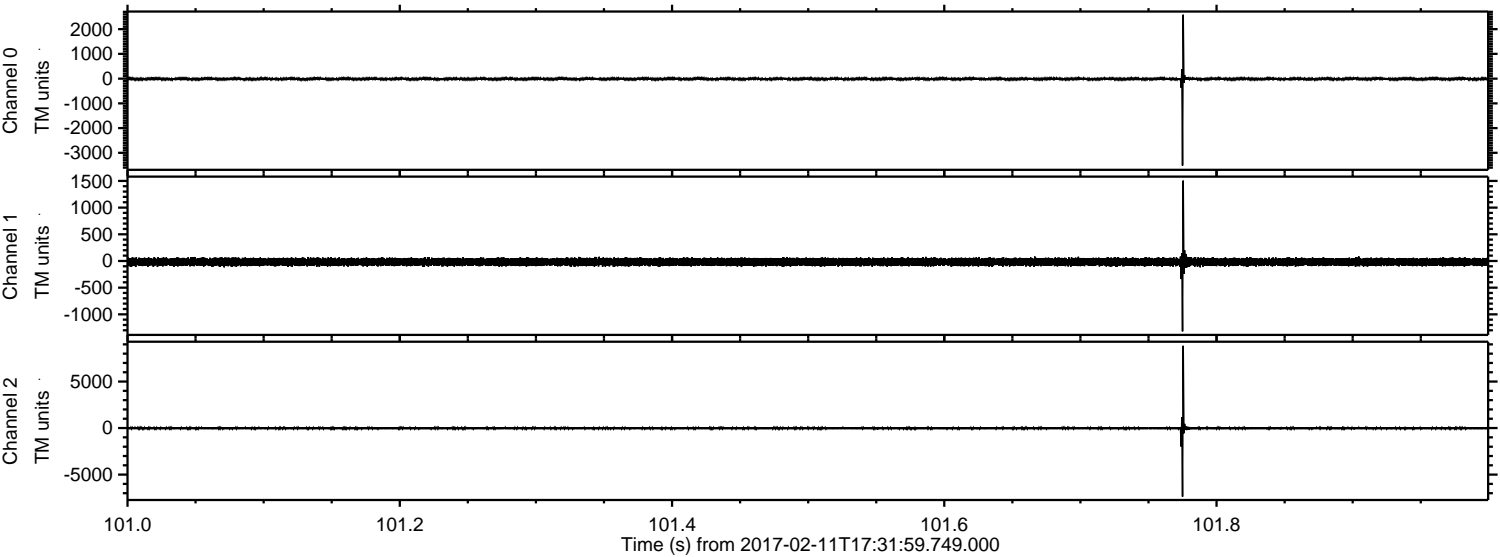

Channel 0
mn: -3512
mx: 2584
 μ : -10.9
 σ : 34.5

Channel 1
mn: -1320
mx: 1505
 μ : -18.7
 σ : 38.7

Channel 2
mn: -7363
mx: 8839
 μ : -22.2
 σ : 104.9

ELMAVAN 3D WAVEFORMS (Measured data sampled at 50 kHz) 51000 packets of 144 samples from 2017-02-11T17:31:59.749.000. Part 138/147

Processed Sat Feb 11 18:39:47 2017 by ELM ver.2012-10-06 from 001__elm20170211_173158__dat00.bin

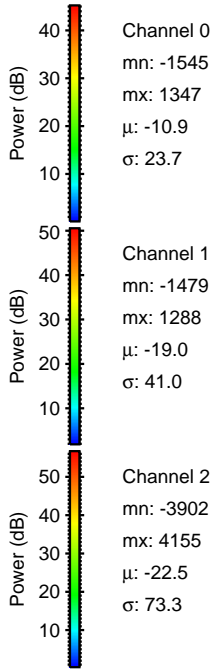
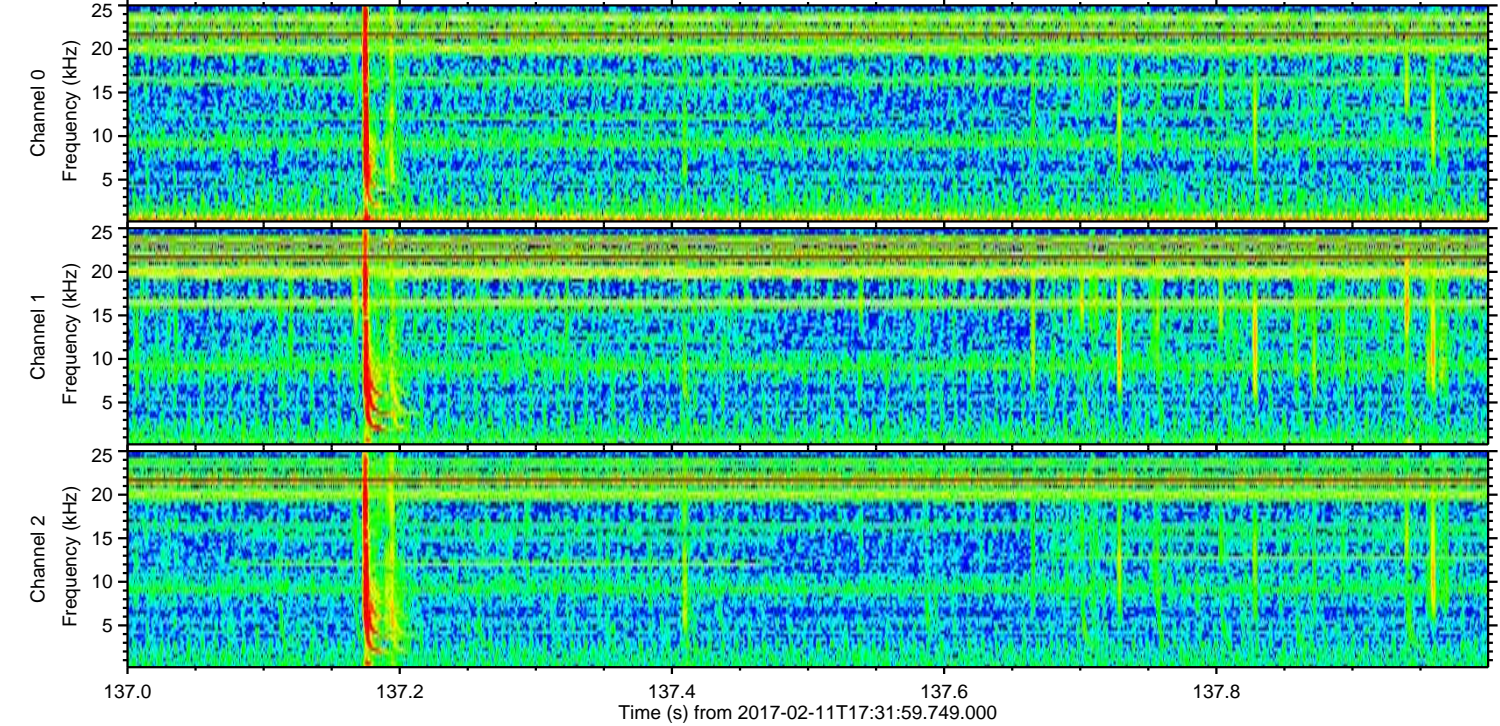
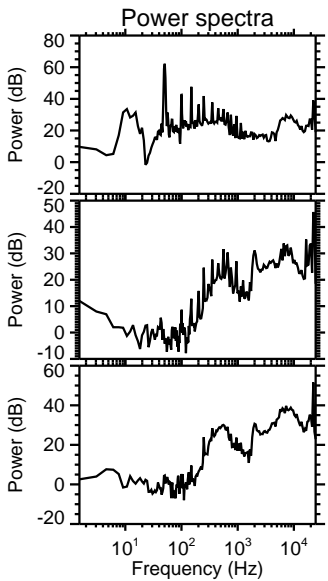
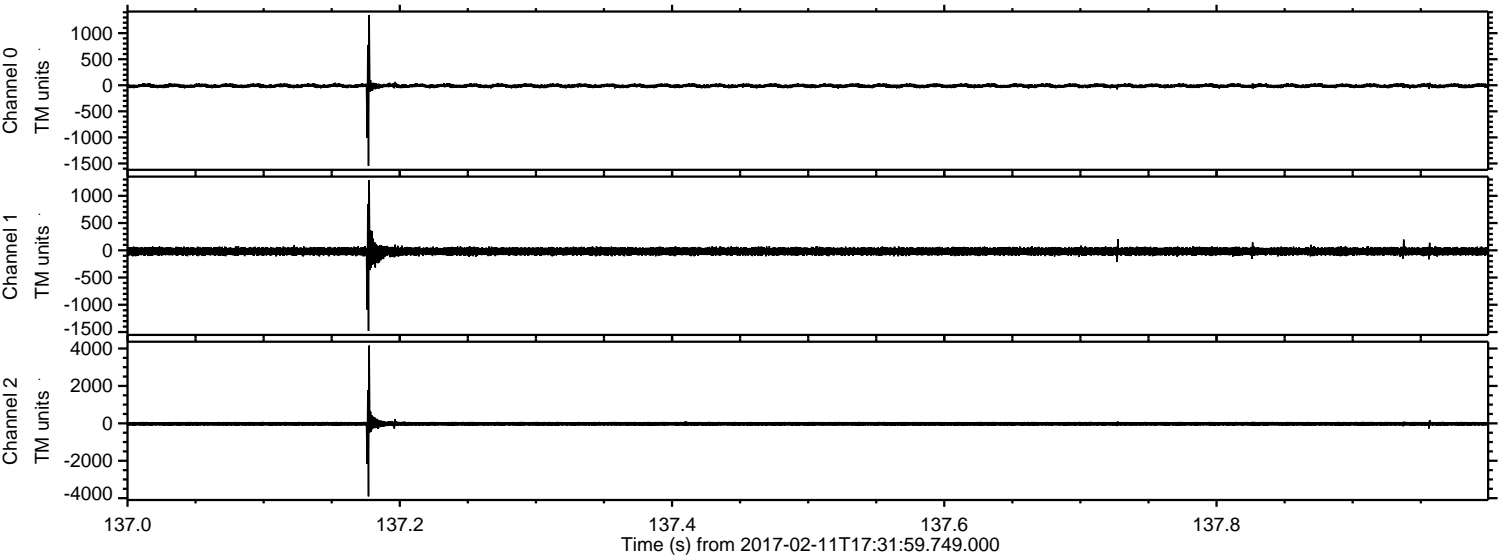

ELMAVAN 3D WAVEFORMS (Measured data sampled at 50 kHz) 51000 packets of 144 samples from 2017-02-11T17:31:59.749.000. Part 137/147

Processed Sat Feb 11 18:39:47 2017 by ELM ver.2012-10-06 from 001__elm20170211_173158__dat00.bin

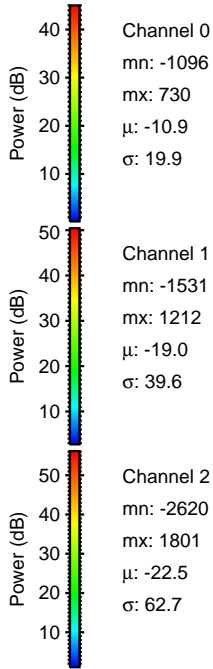
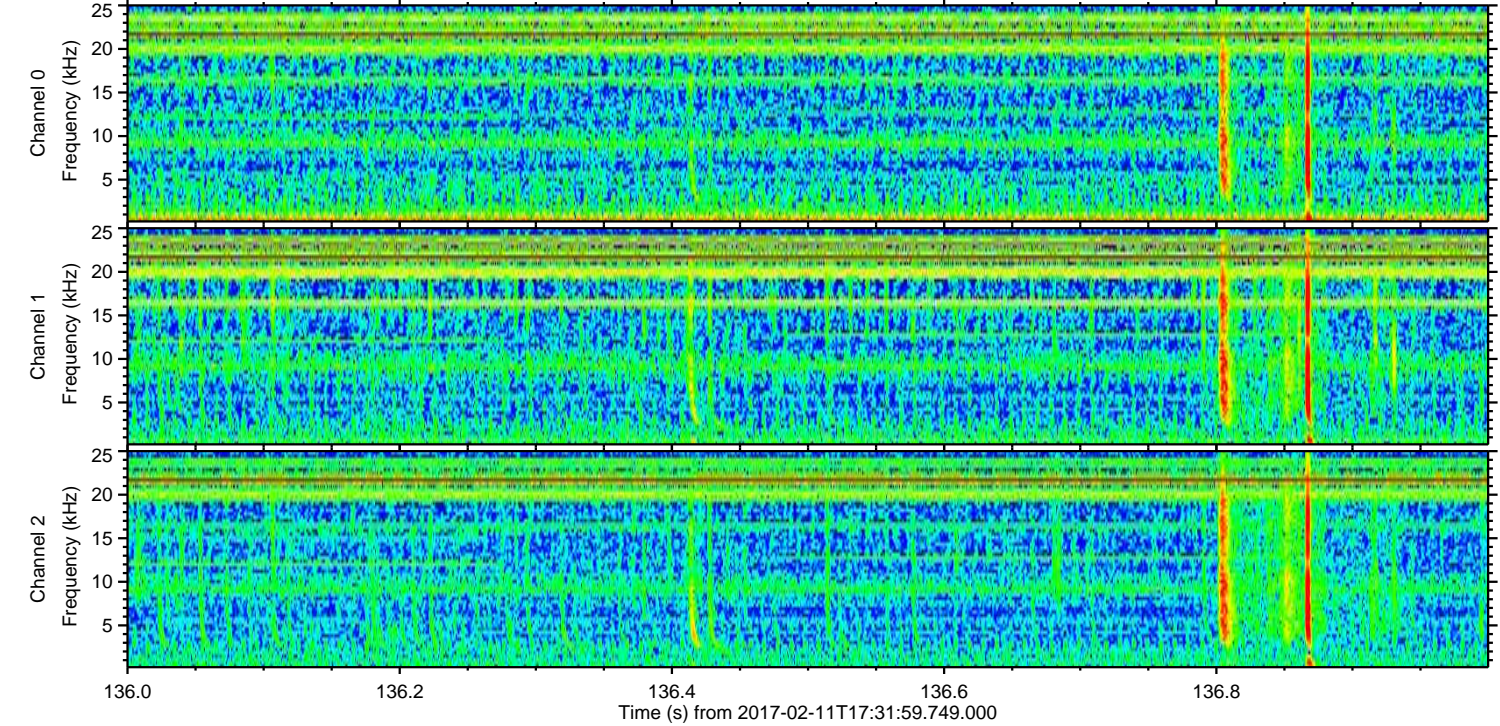
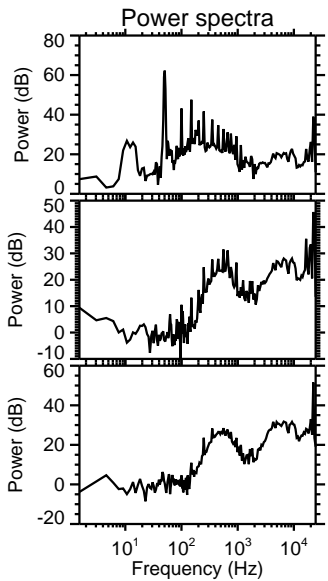
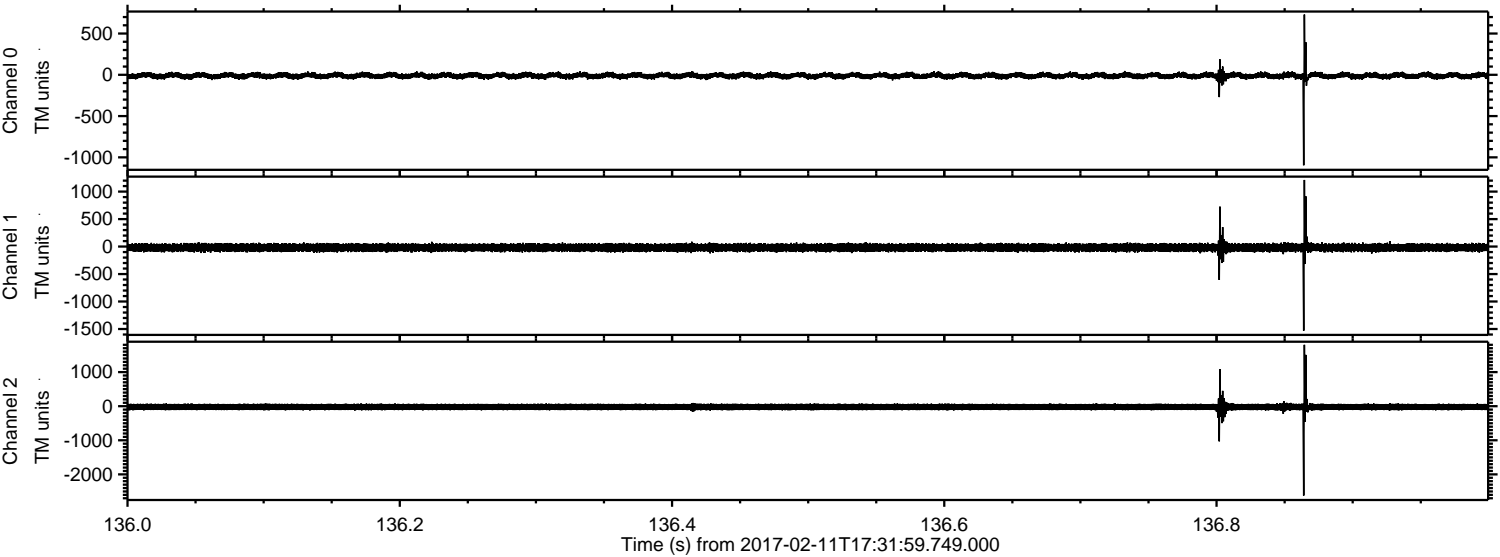

Channel 0
mn: -1096
mx: 730
 μ : -10.9
 σ : 19.9

Channel 1
mn: -1531
mx: 1212
 μ : -19.0
 σ : 39.6

Channel 2
mn: -2620
mx: 1801
 μ : -22.5
 σ : 62.7

Processed Sat Feb 11 18:39:48 2017 by ELM ver.2012-10-06 from 001__elm20170211_173158__dat00.bin

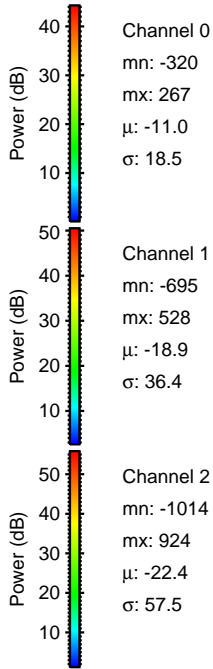
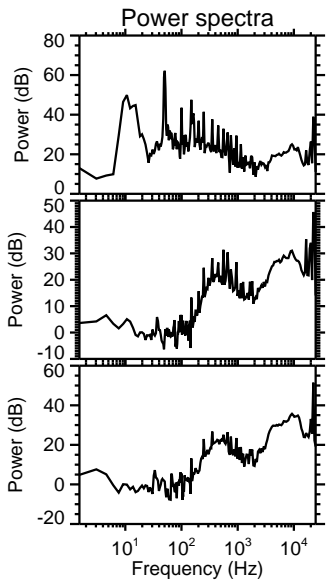
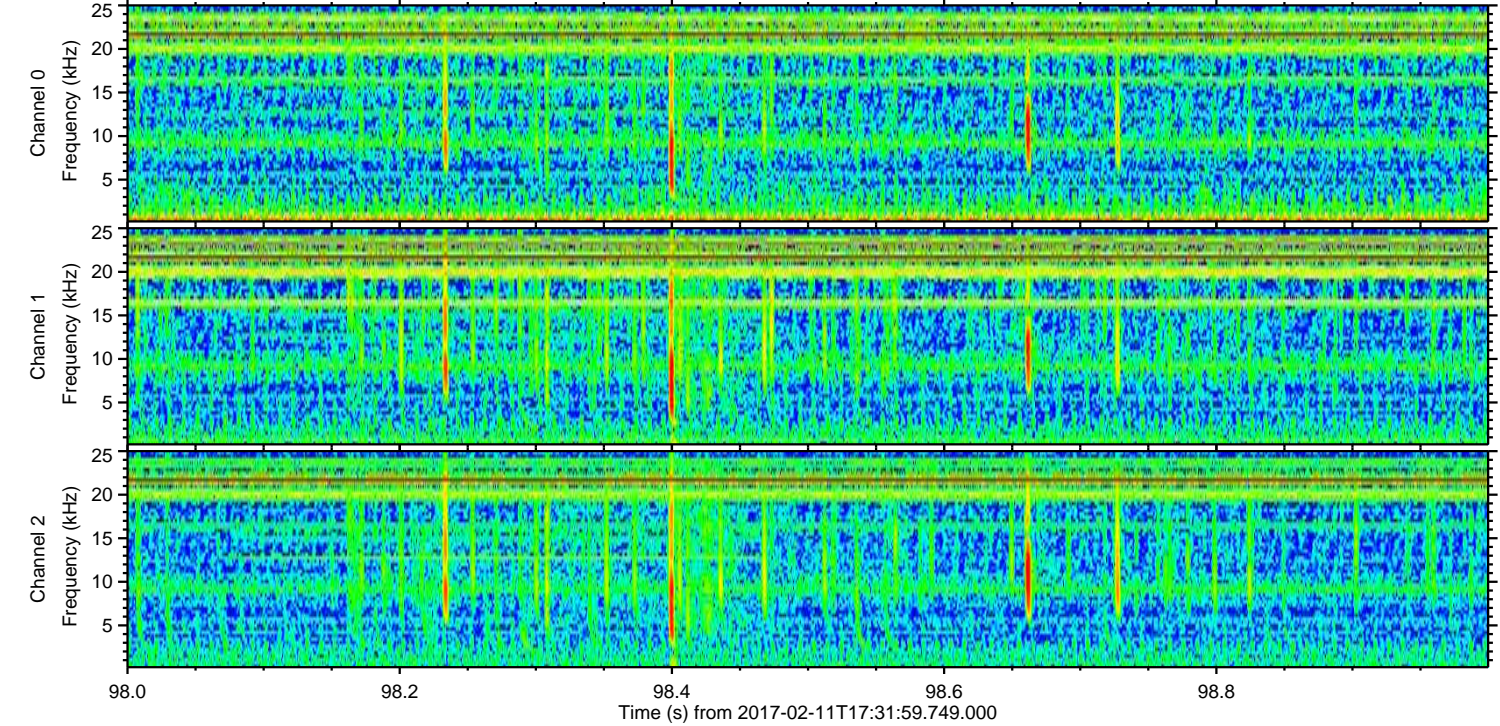
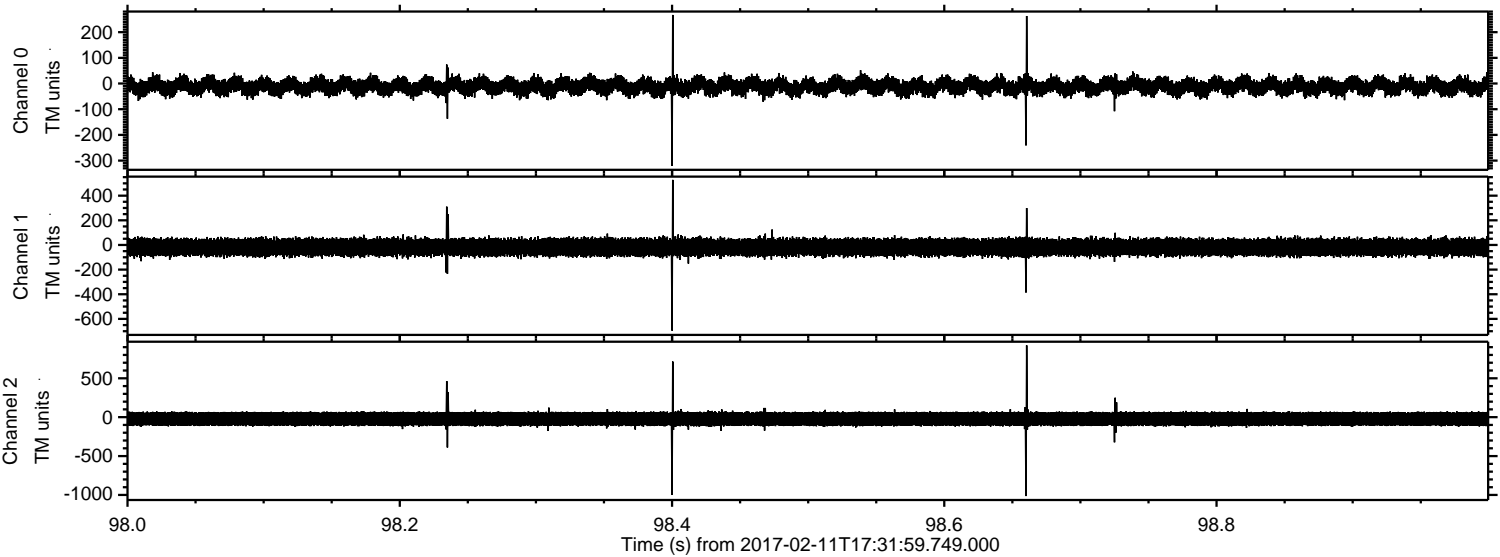

Channel 0
mn: -320
mx: 267
 μ : -11.0
 σ : 18.5

Channel 1
mn: -695
mx: 528
 μ : -18.9
 σ : 36.4

Channel 2
mn: -1014
mx: 924
 μ : -22.4
 σ : 57.5

ELMAVAN 3D WAVEFORMS (Measured data sampled at 50 kHz) 51000 packets of 144 samples from 2017-02-11T17:31:59.749.000. Part 4/147

Processed Sat Feb 11 18:39:49 2017 by ELM ver.2012-10-06 from 001__elm20170211_173158__dat00.bin

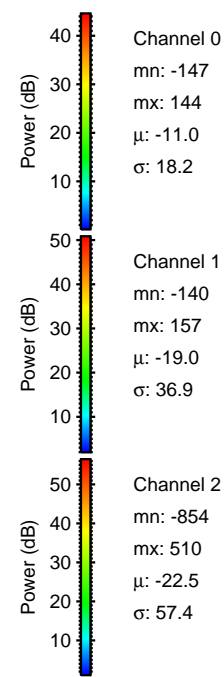
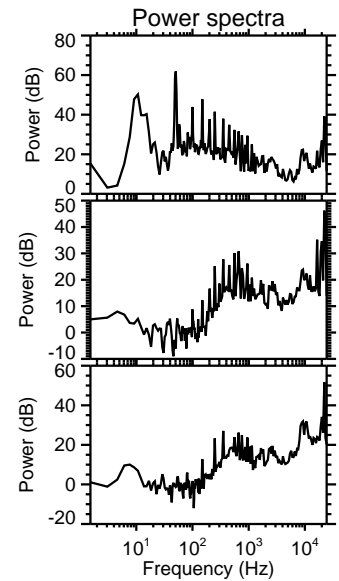
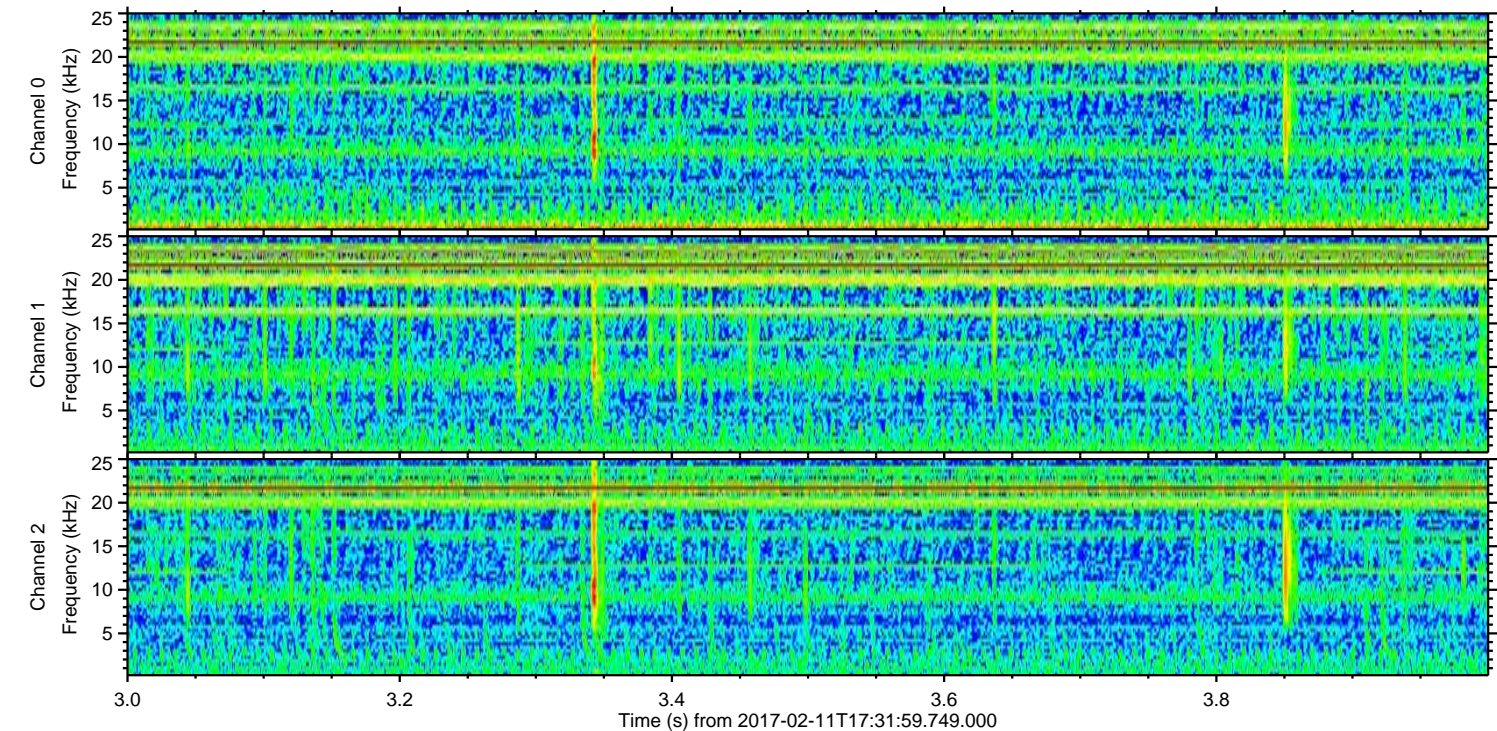
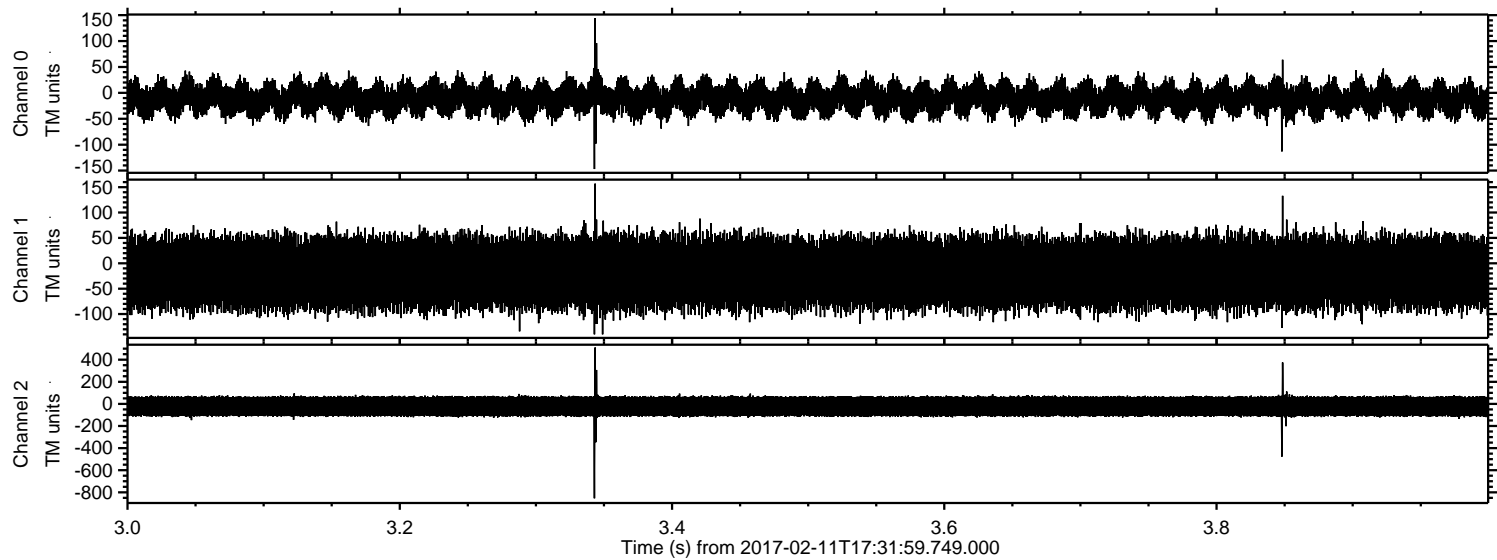

Power spectra

Channel 0
mn: -147
mx: 144
 μ : -11.0
 σ : 18.2

Channel 1
mn: -140
mx: 157
 μ : -19.0
 σ : 36.9

Channel 2
mn: -854
mx: 510
 μ : -22.5
 σ : 57.4

ELMAVAN 3D WAVEFORMS (Measured data sampled at 50 kHz) 51000 packets of 144 samples from 2017-02-11T17:31:59.749.000. Part 126/147

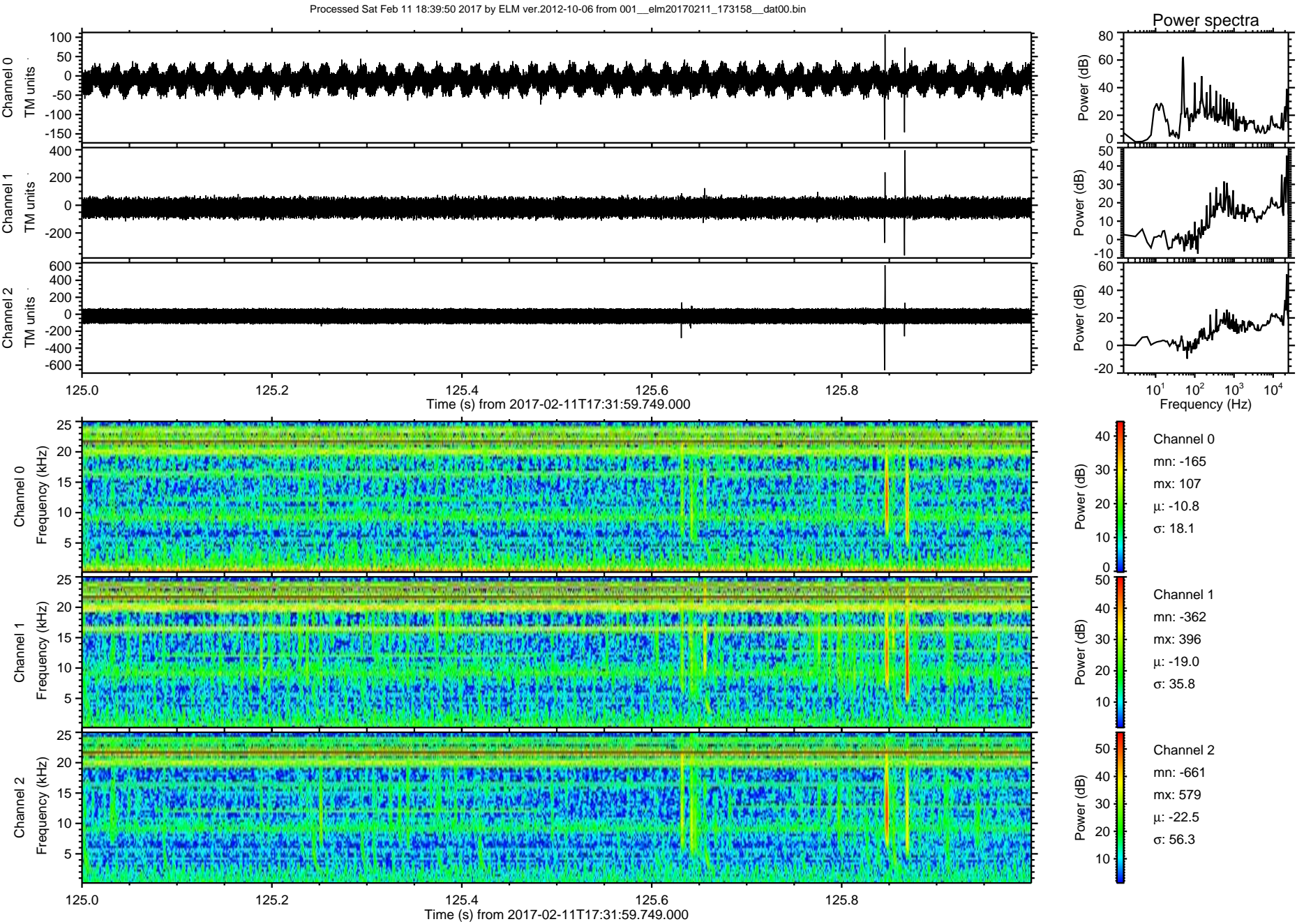

ELMAVAN 3D WAVEFORMS (Measured data sampled at 50 kHz) 51000 packets of 144 samples from 2017-02-11T17:31:59.749.000. Part 130/147

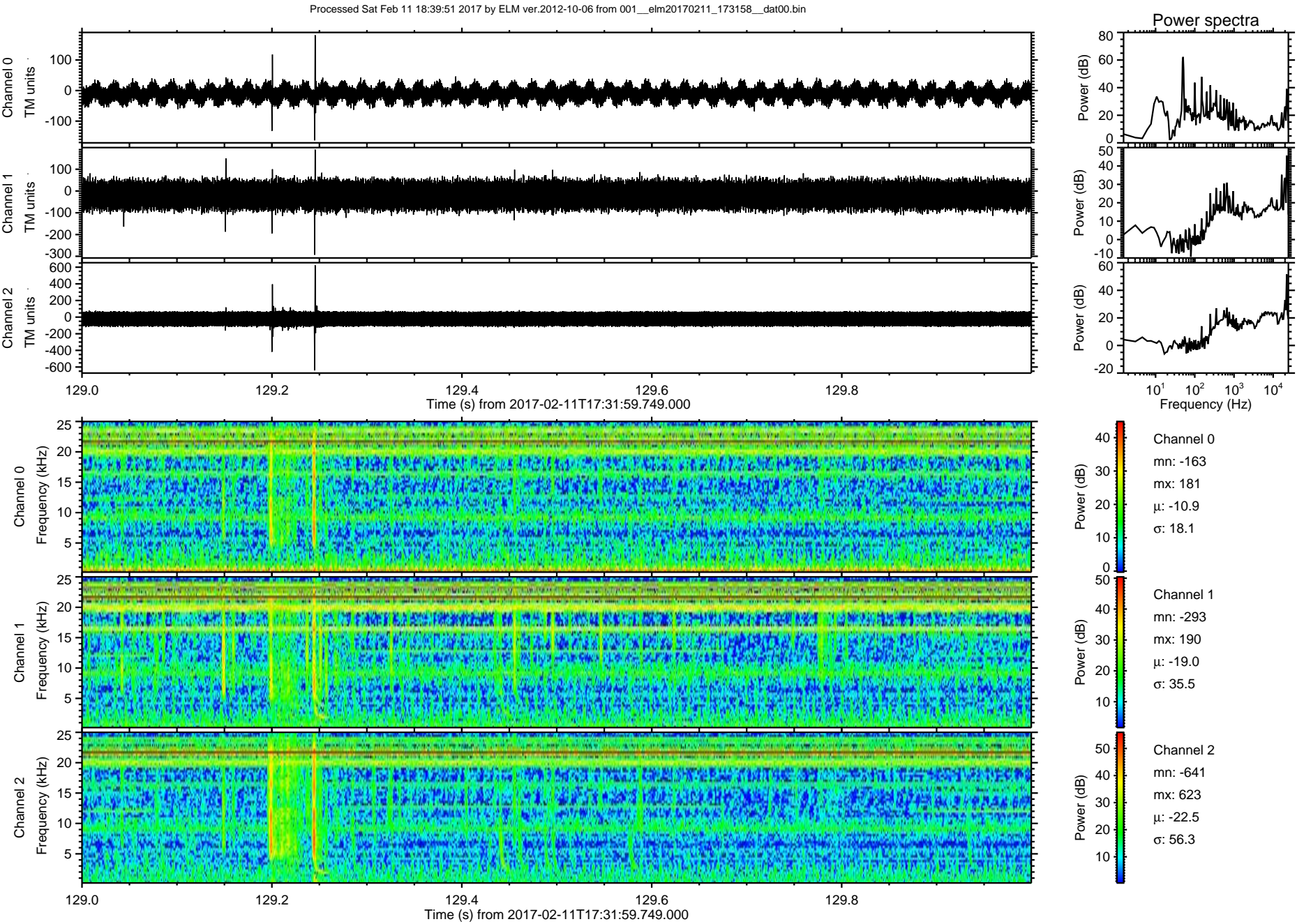

ELMAVAN 3D WAVEFORMS (Measured data sampled at 50 kHz) 51000 packets of 144 samples from 2017-02-11T17:31:59.749.000. Part 143/147

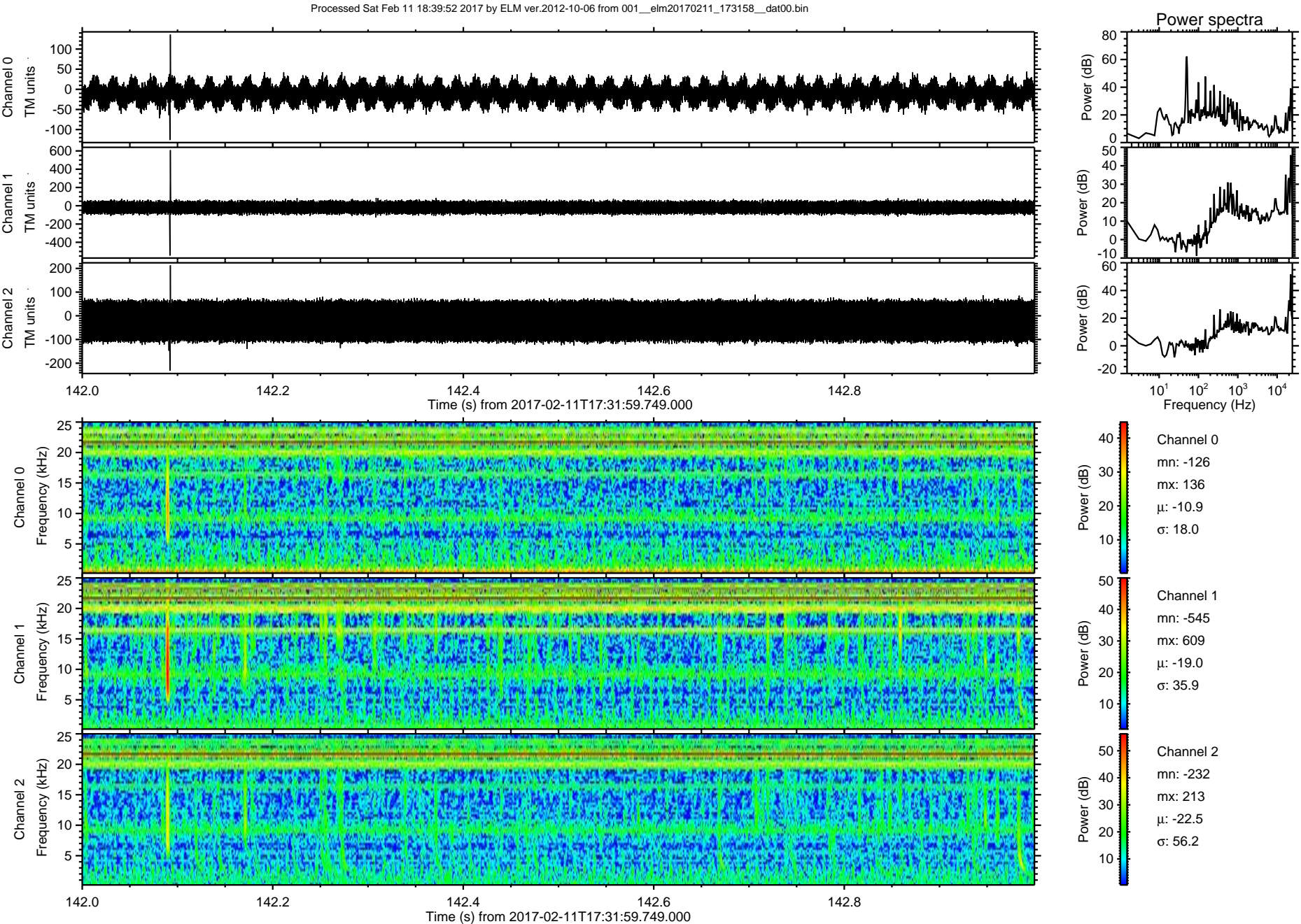

ELMAVAN 3D WAVEFORMS (Measured data sampled at 50 kHz) 51000 packets of 144 samples from 2017-02-11T17:31:59.749.000. Part 56/147

Processed Sat Feb 11 18:39:53 2017 by ELM ver.2012-10-06 from 001__elm20170211_173158__dat00.bin

