

ELMAVAN 3D WAVEFORMS (Measured data sampled at 50 kHz) 51000 packets of 144 samples from 2017-02-11T03:46:26.042.999.

Processed Sat Feb 11 04:53:47 2017 by ELM ver.2012-10-06 from 001__elm20170211_034625__dat00.bin

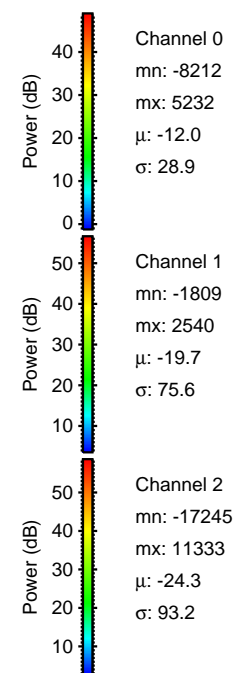
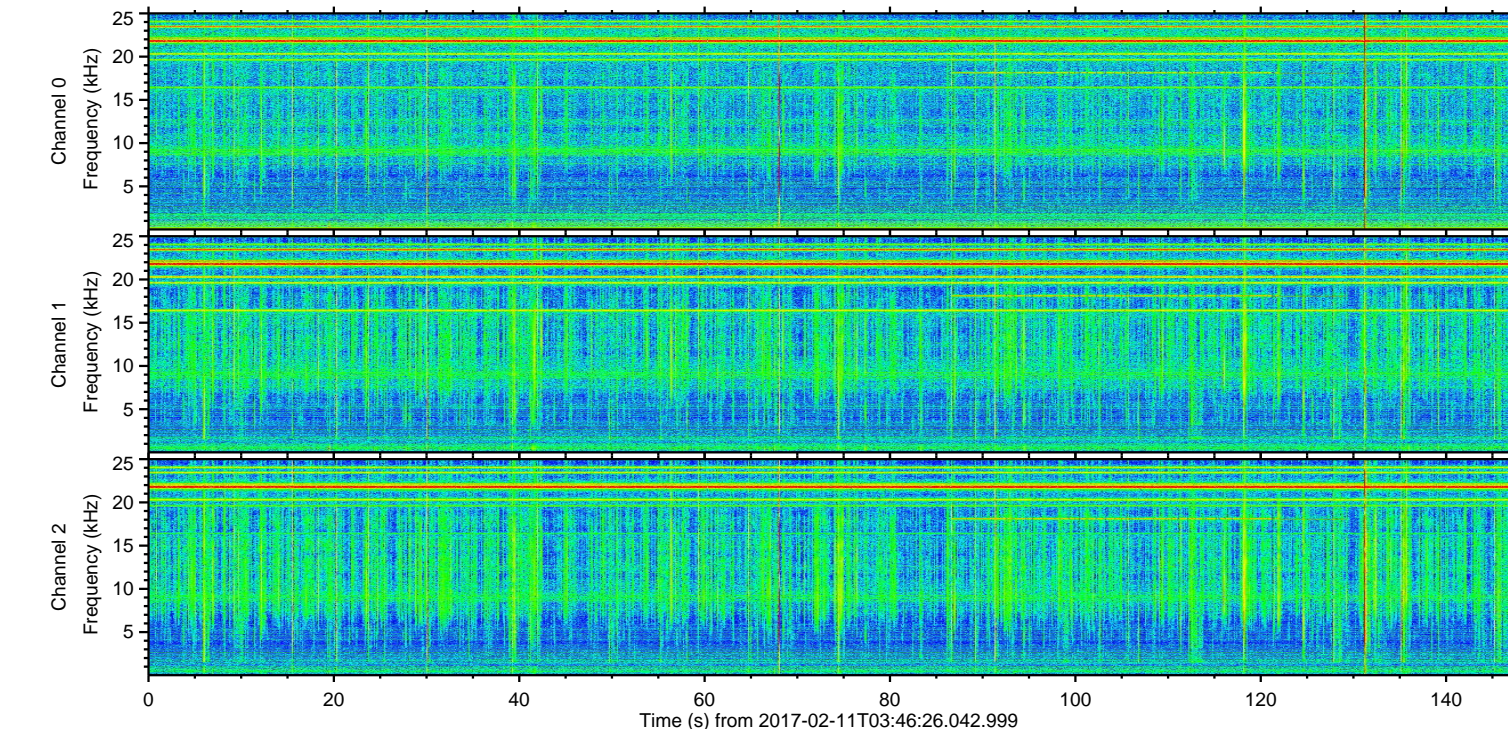
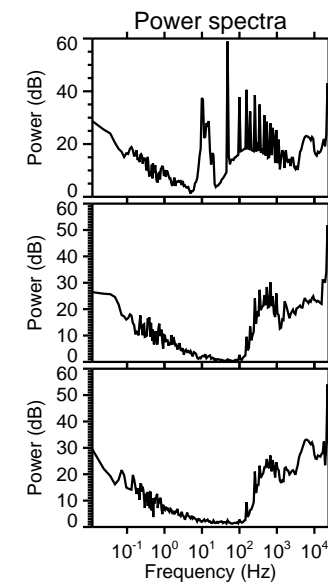
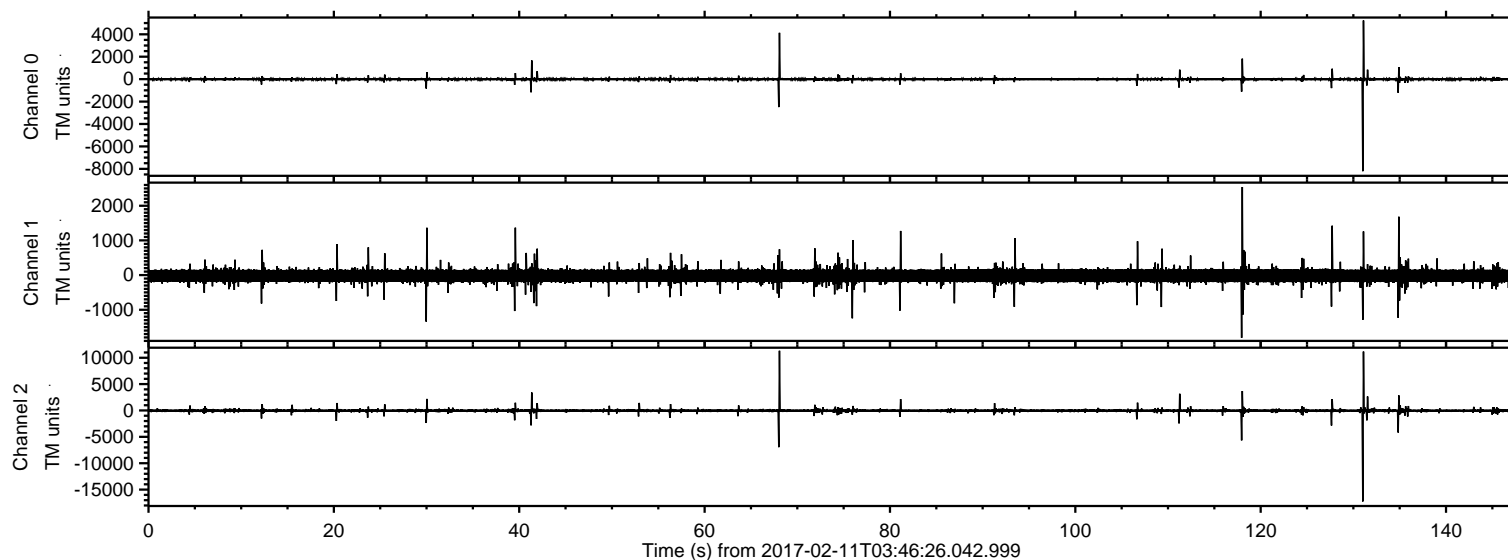

ELMAVAN 3D WAVEFORMS (Measured data sampled at 50 kHz) 51000 packets of 144 samples from 2017-02-11T03:46:26.042.999. Part 132/147

Processed Sat Feb 11 04:53:59 2017 by ELM ver.2012-10-06 from 001__elm20170211_034625__dat00.bin

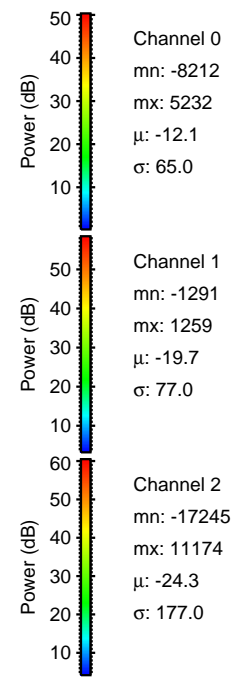
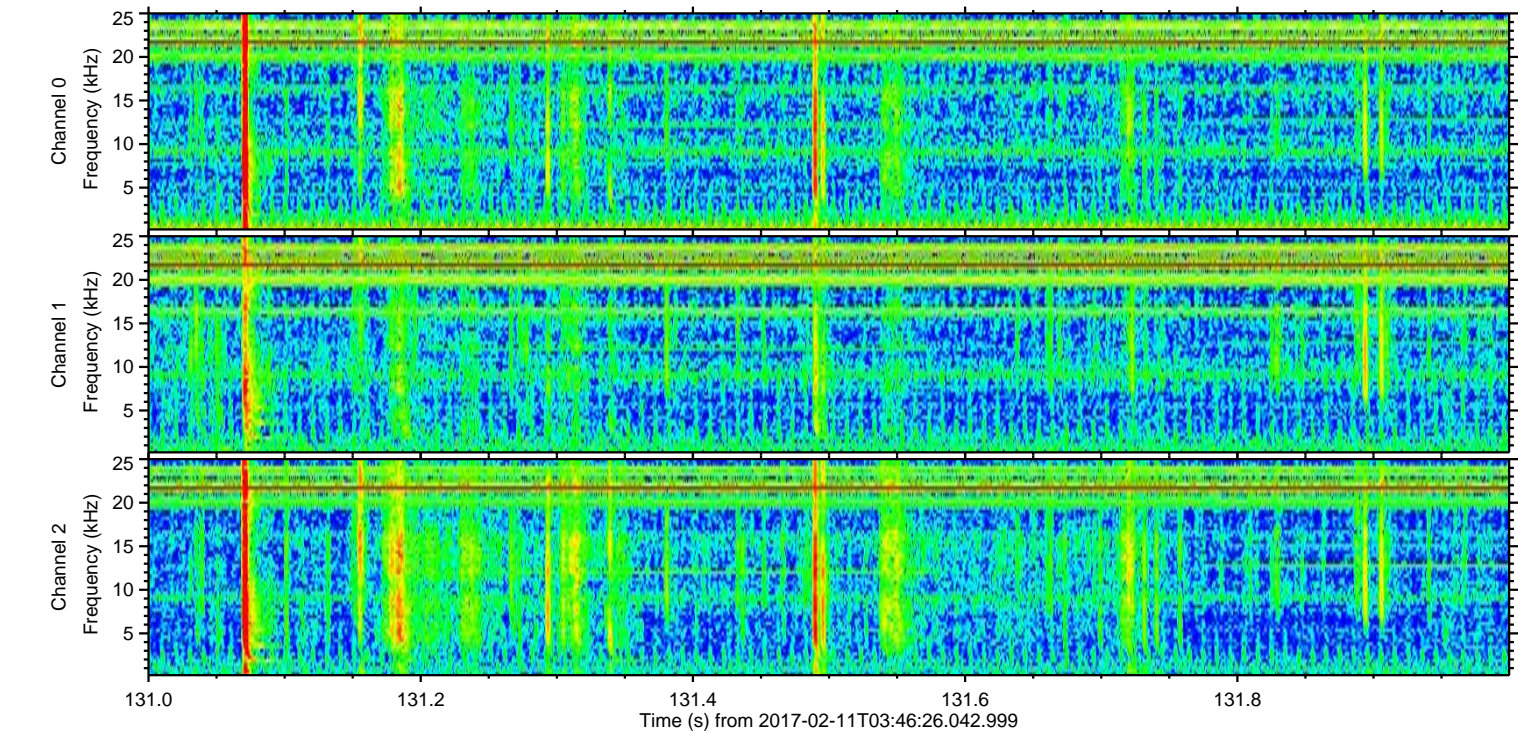
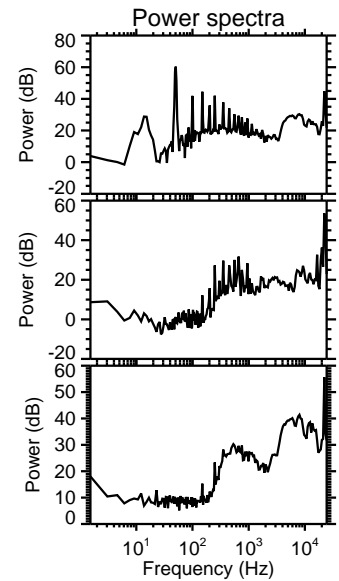
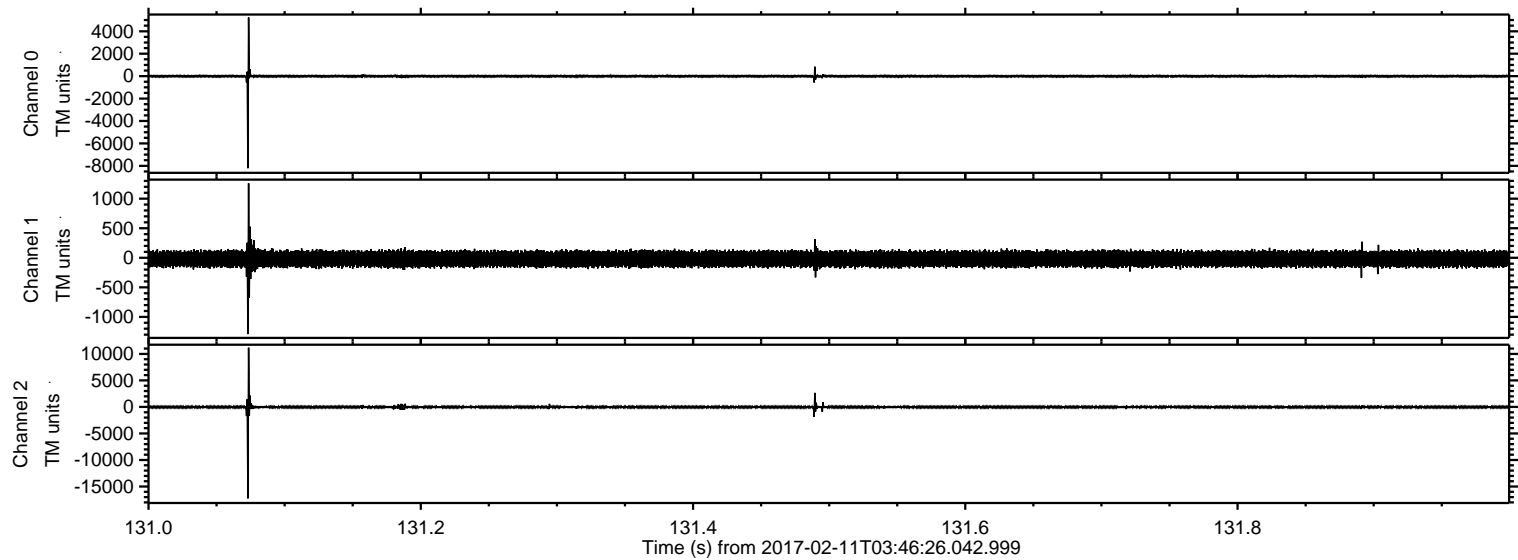

Processed Sat Feb 11 04:54:00 2017 by ELM ver.2012-10-06 from 001__elm20170211_034625__dat00.bin

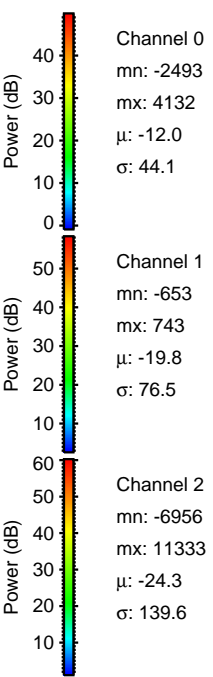
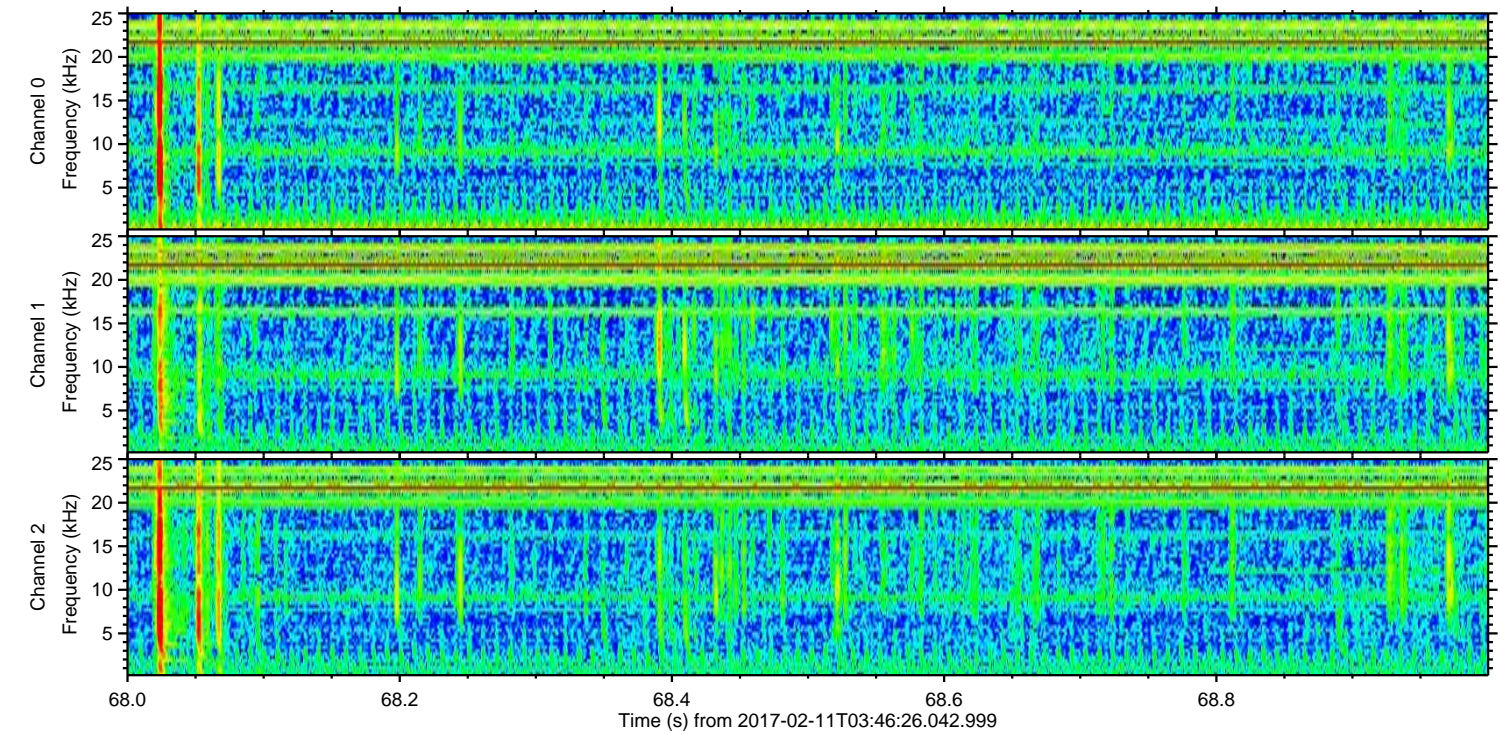
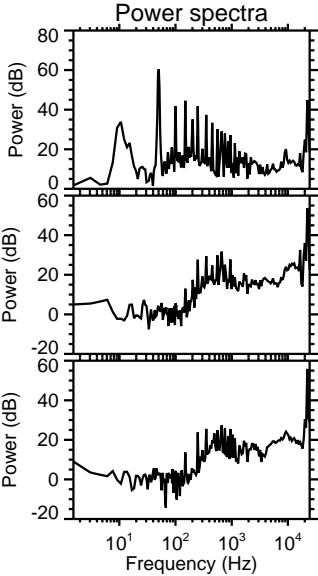
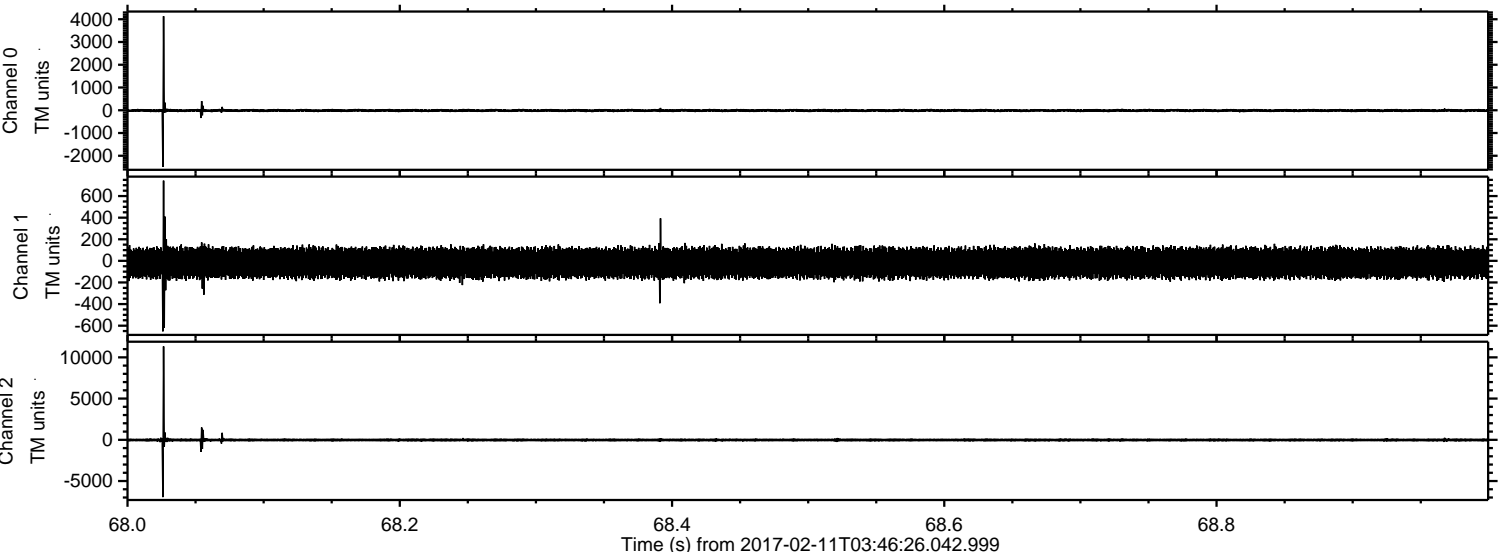

ELMAVAN 3D WAVEFORMS (Measured data sampled at 50 kHz) 51000 packets of 144 samples from 2017-02-11T03:46:26.042.999. Part 119/147

Processed Sat Feb 11 04:54:01 2017 by ELM ver.2012-10-06 from 001__elm20170211_034625__dat00.bin

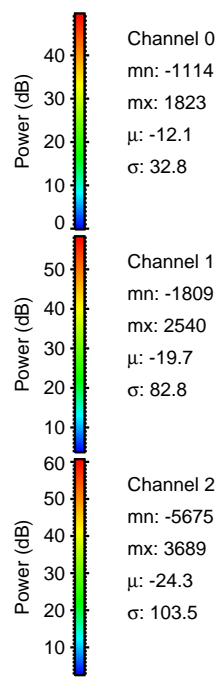
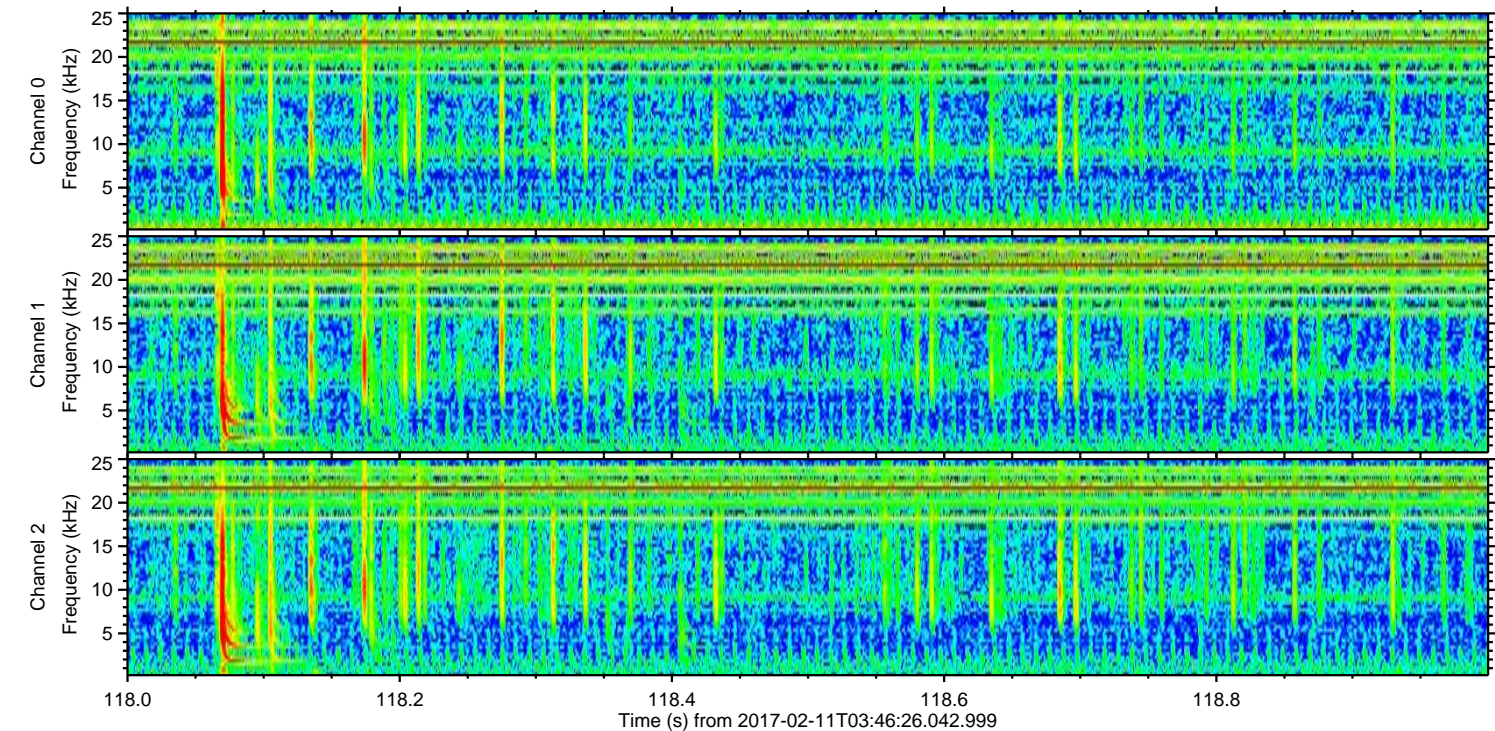
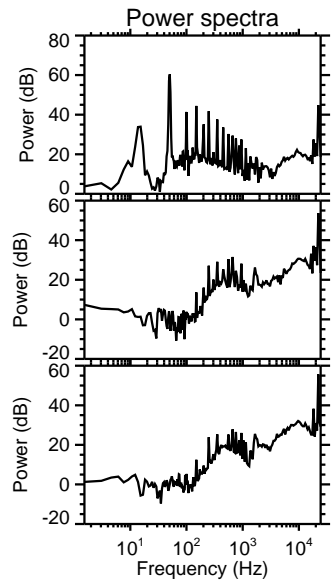
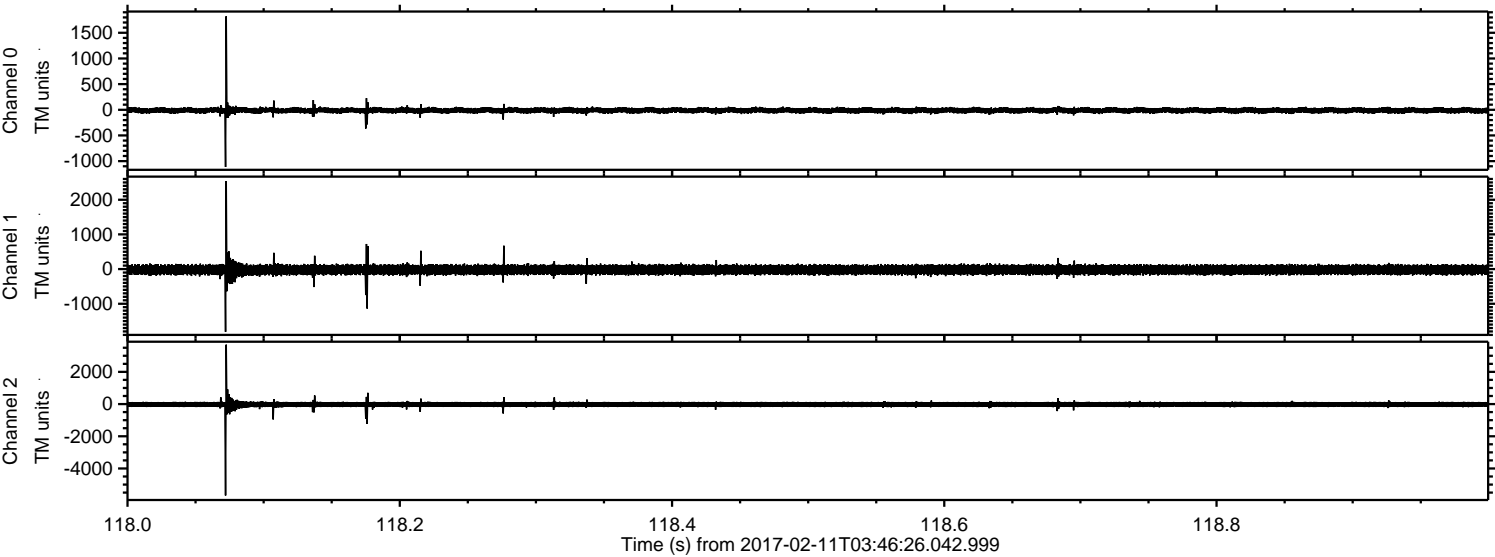

ELMAVAN 3D WAVEFORMS (Measured data sampled at 50 kHz) 51000 packets of 144 samples from 2017-02-11T03:46:26.042.999. Part 135/147

Processed Sat Feb 11 04:54:02 2017 by ELM ver.2012-10-06 from 001__elm20170211_034625__dat00.bin

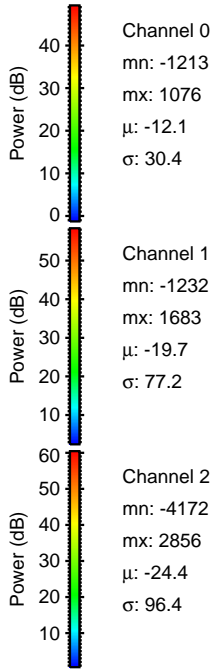
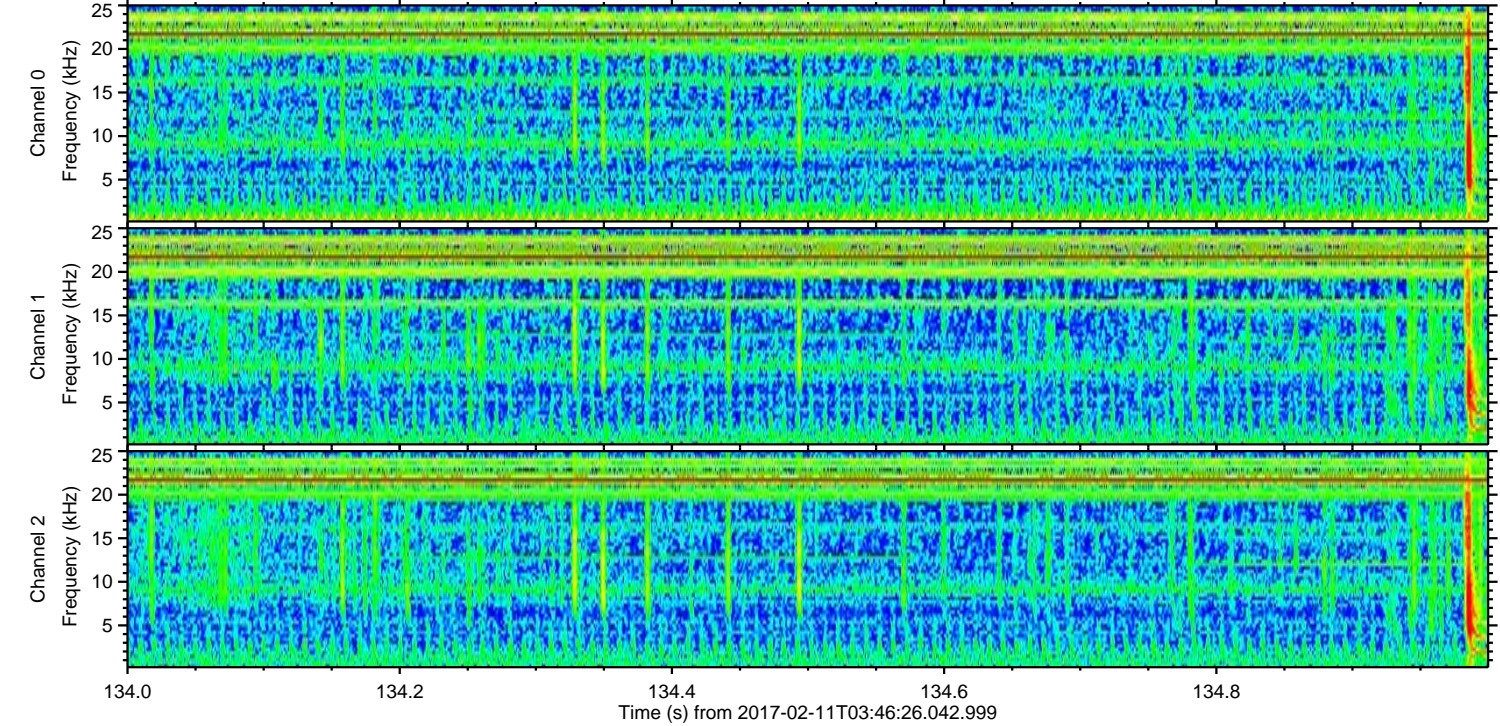
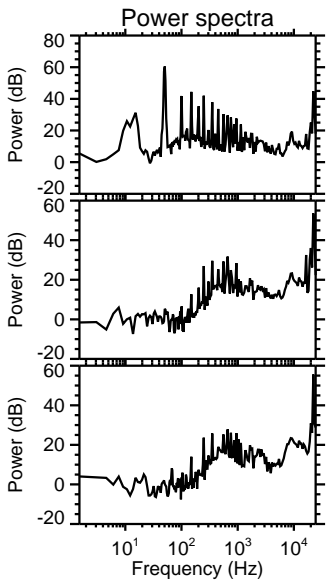
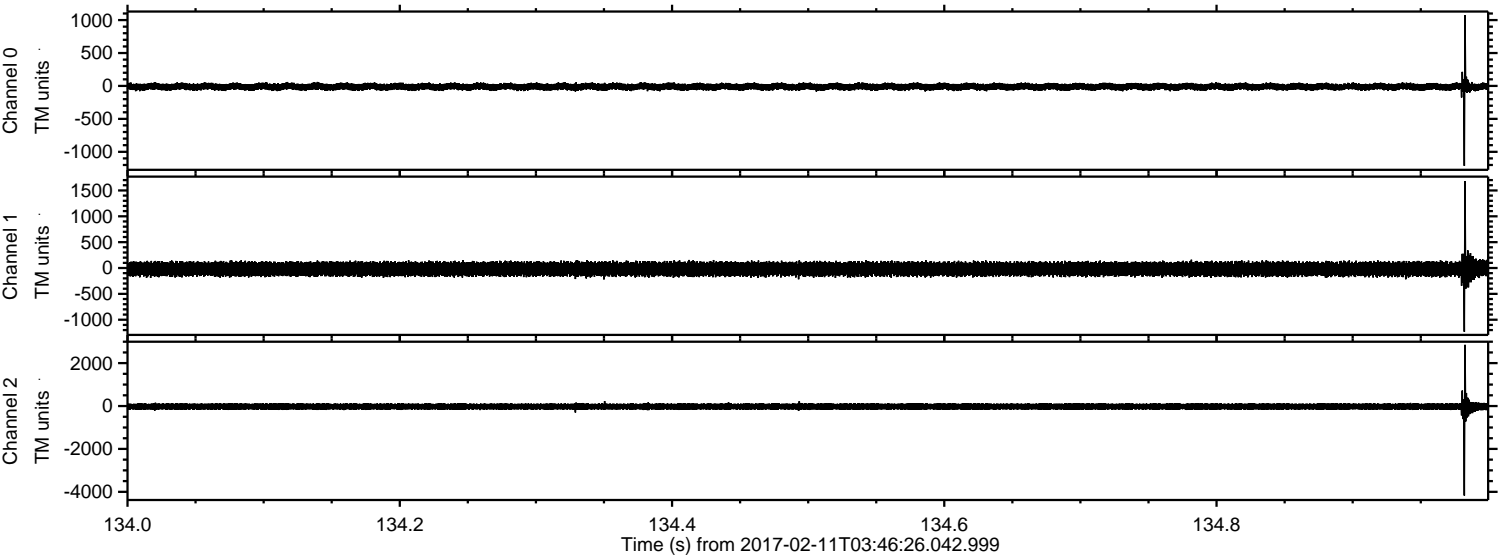

ELMAVAN 3D WAVEFORMS (Measured data sampled at 50 kHz) 51000 packets of 144 samples from 2017-02-11T03:46:26.042.999. Part 42/147

Processed Sat Feb 11 04:54:03 2017 by ELM ver.2012-10-06 from 001__elm20170211_034625__dat00.bin

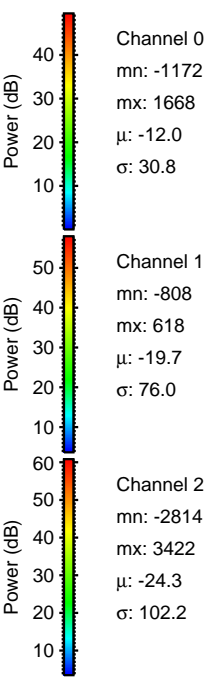
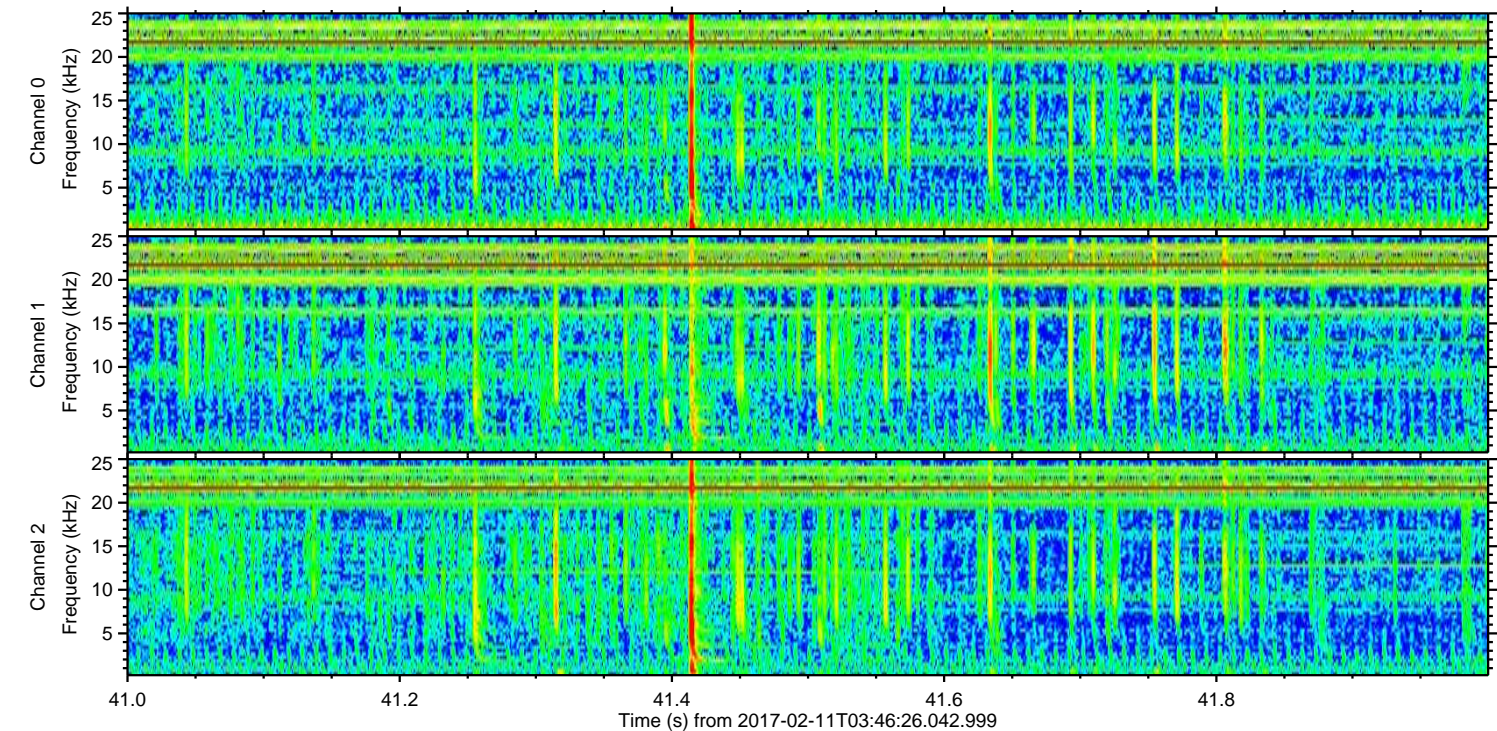
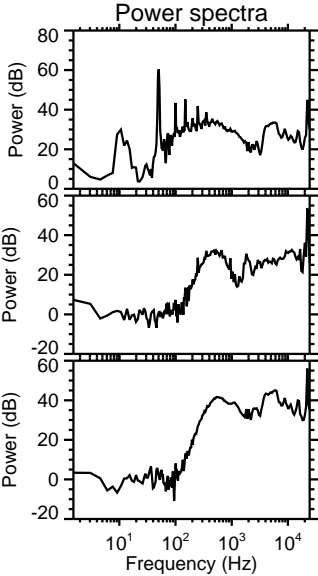
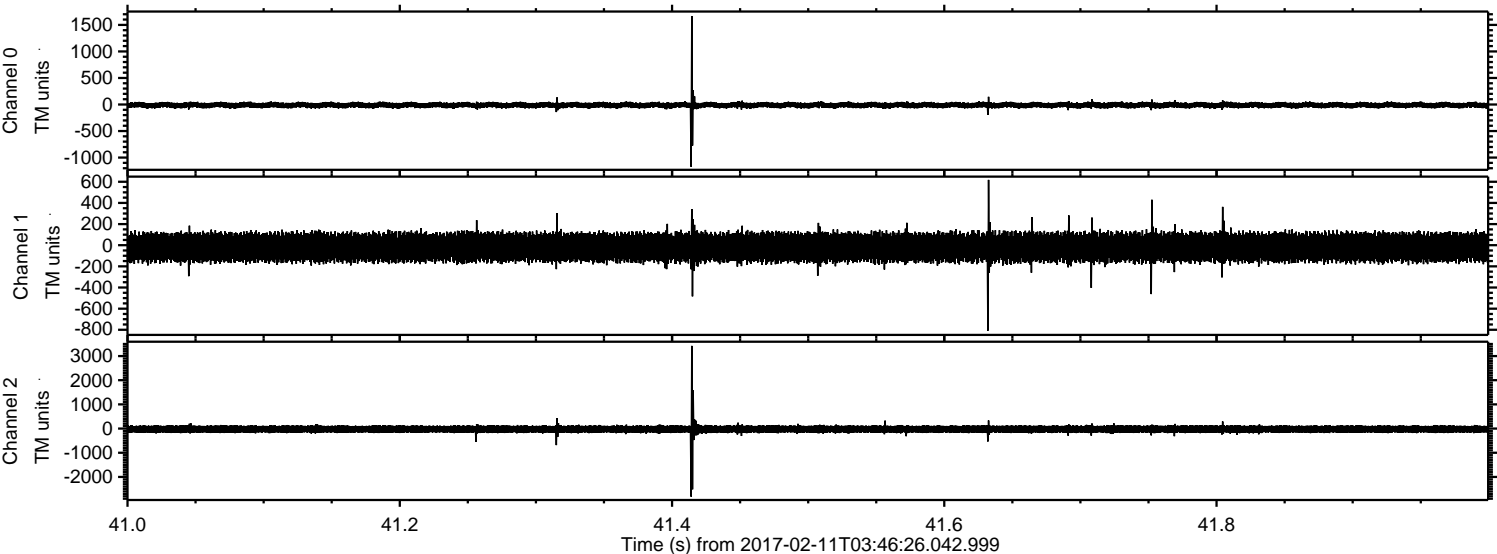

Channel 0
mn: -1172
mx: 1668
 μ : -12.0
 σ : 30.8

Channel 1
mn: -808
mx: 618
 μ : -19.7
 σ : 76.0

Channel 2
mn: -2814
mx: 3422
 μ : -24.3
 σ : 102.2

ELMAVAN 3D WAVEFORMS (Measured data sampled at 50 kHz) 51000 packets of 144 samples from 2017-02-11T03:46:26.042.999. Part 112/147

Processed Sat Feb 11 04:54:04 2017 by ELM ver.2012-10-06 from 001__elm20170211_034625__dat00.bin

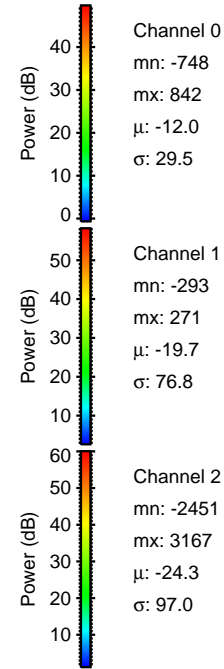
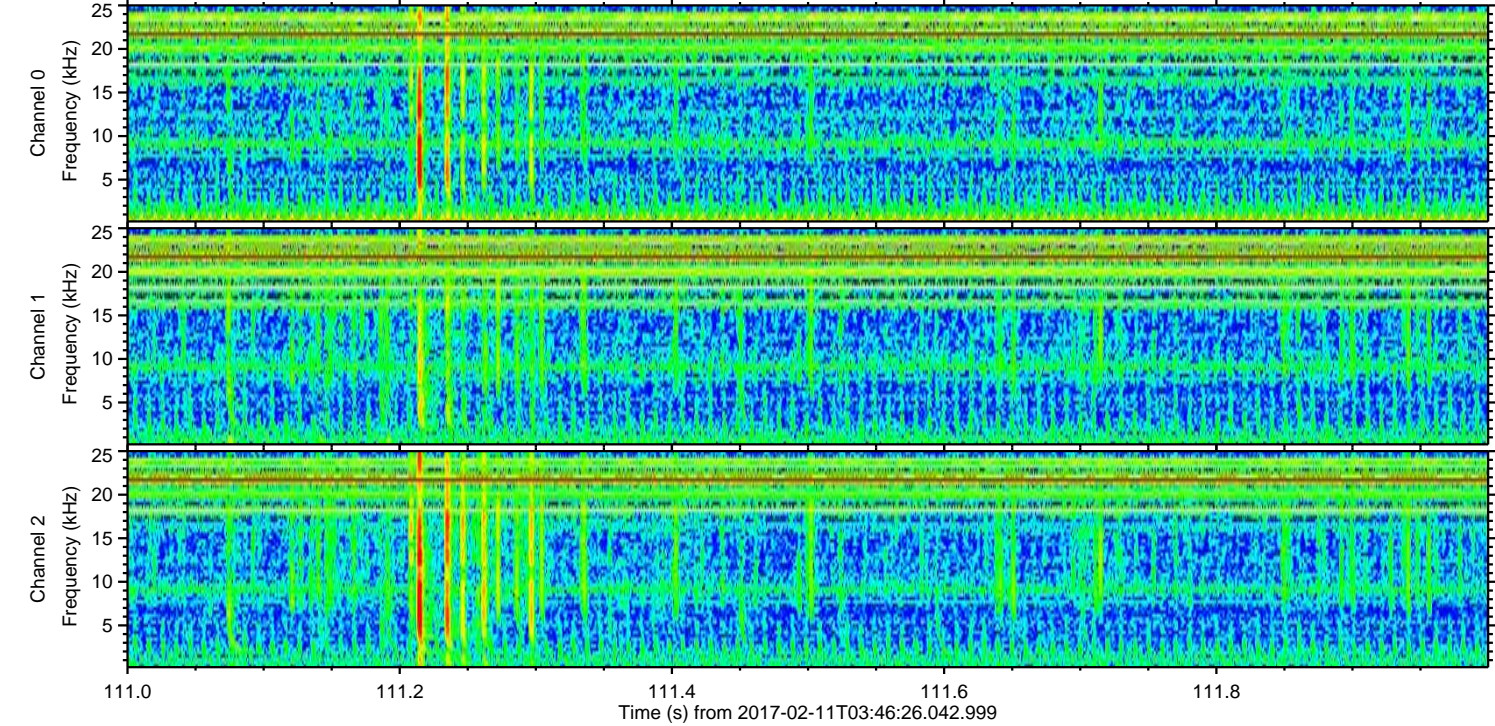
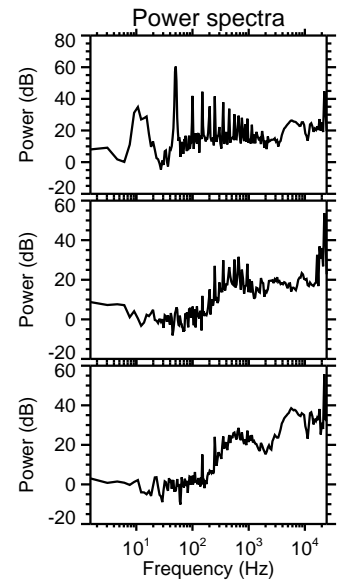
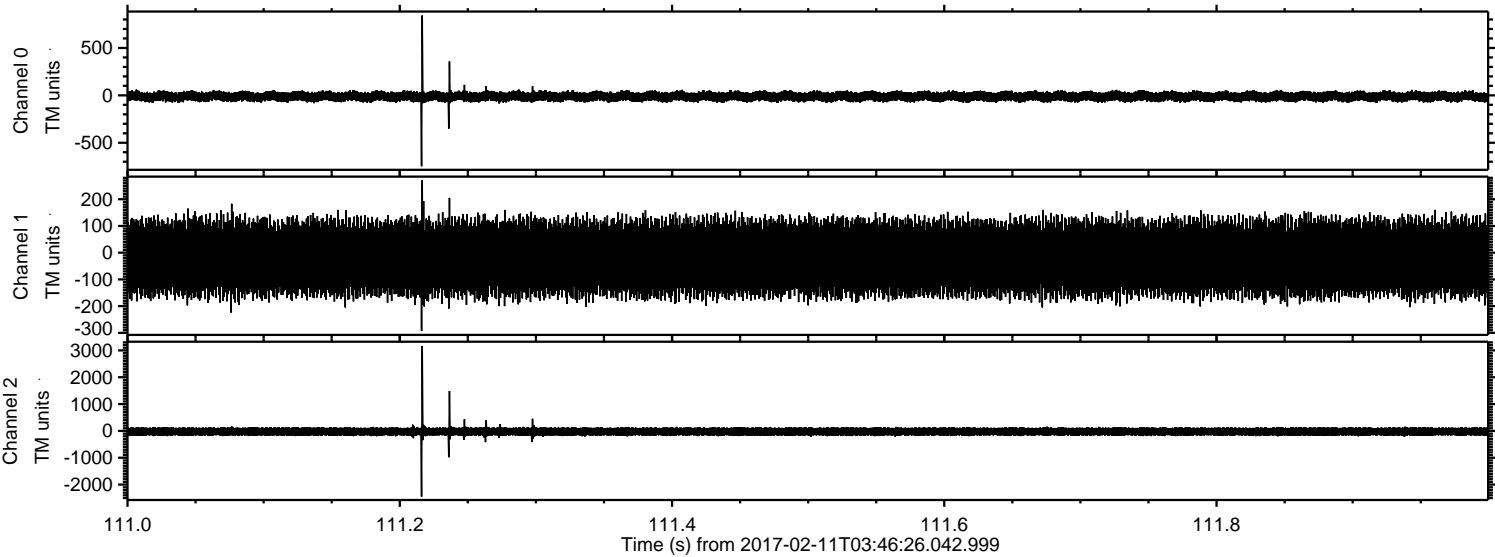

Channel 0
mn: -748
mx: 842
 μ : -12.0
 σ : 29.5

Channel 1
mn: -293
mx: 271
 μ : -19.7
 σ : 76.8

Channel 2
mn: -2451
mx: 3167
 μ : -24.3
 σ : 97.0

ELMAVAN 3D WAVEFORMS (Measured data sampled at 50 kHz) 51000 packets of 144 samples from 2017-02-11T03:46:26.042.999. Part 128/147

Processed Sat Feb 11 04:54:04 2017 by ELM ver.2012-10-06 from 001__elm20170211_034625__dat00.bin

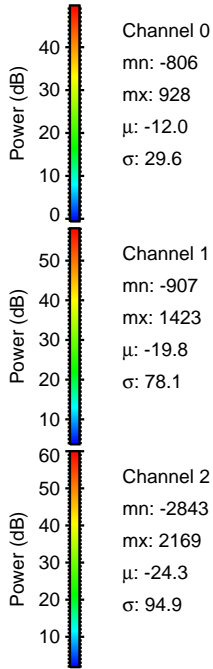
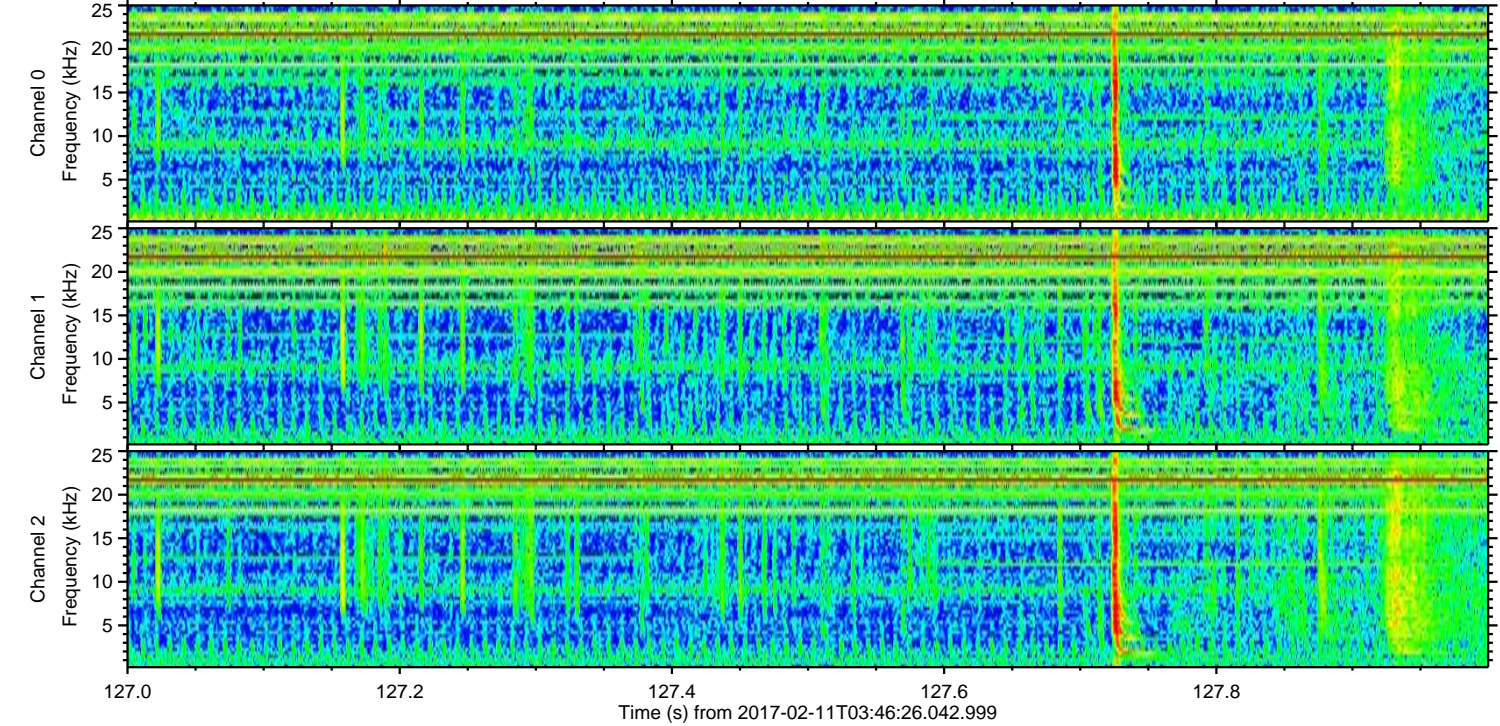
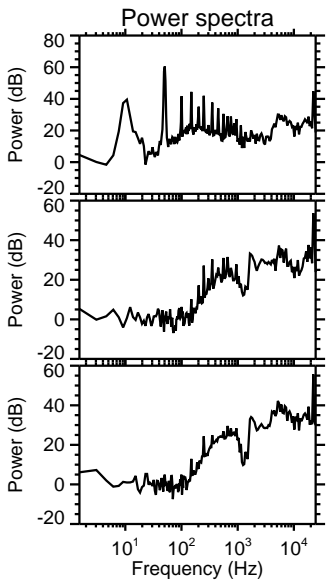
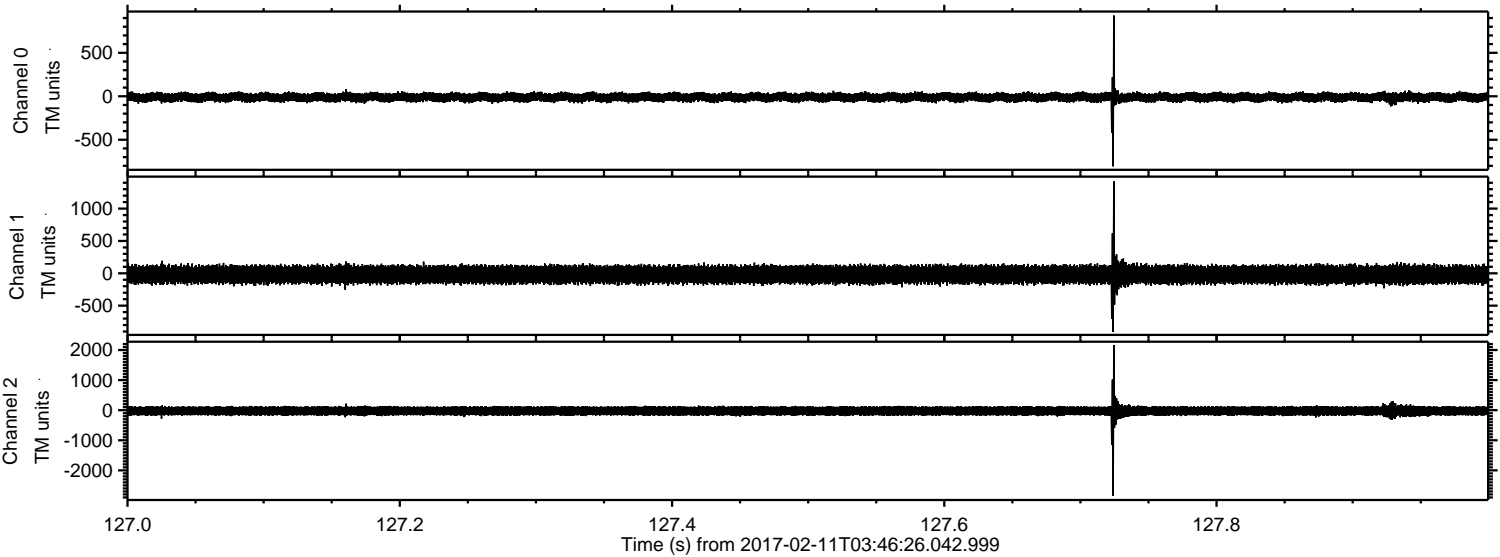

Channel 0
mn: -806
mx: 928
 μ : -12.0
 σ : 29.6

Channel 1
mn: -907
mx: 1423
 μ : -19.8
 σ : 78.1

Channel 2
mn: -2843
mx: 2169
 μ : -24.3
 σ : 94.9

ELMAVAN 3D WAVEFORMS (Measured data sampled at 50 kHz) 51000 packets of 144 samples from 2017-02-11T03:46:26.042.999. Part 31/147

Processed Sat Feb 11 04:54:05 2017 by ELM ver.2012-10-06 from 001__elm20170211_034625__dat00.bin

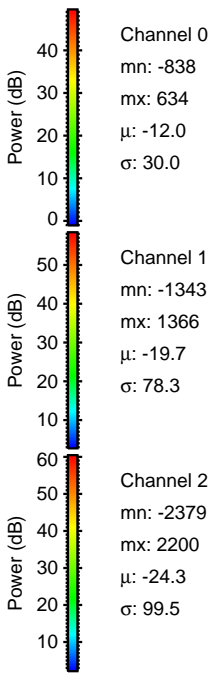
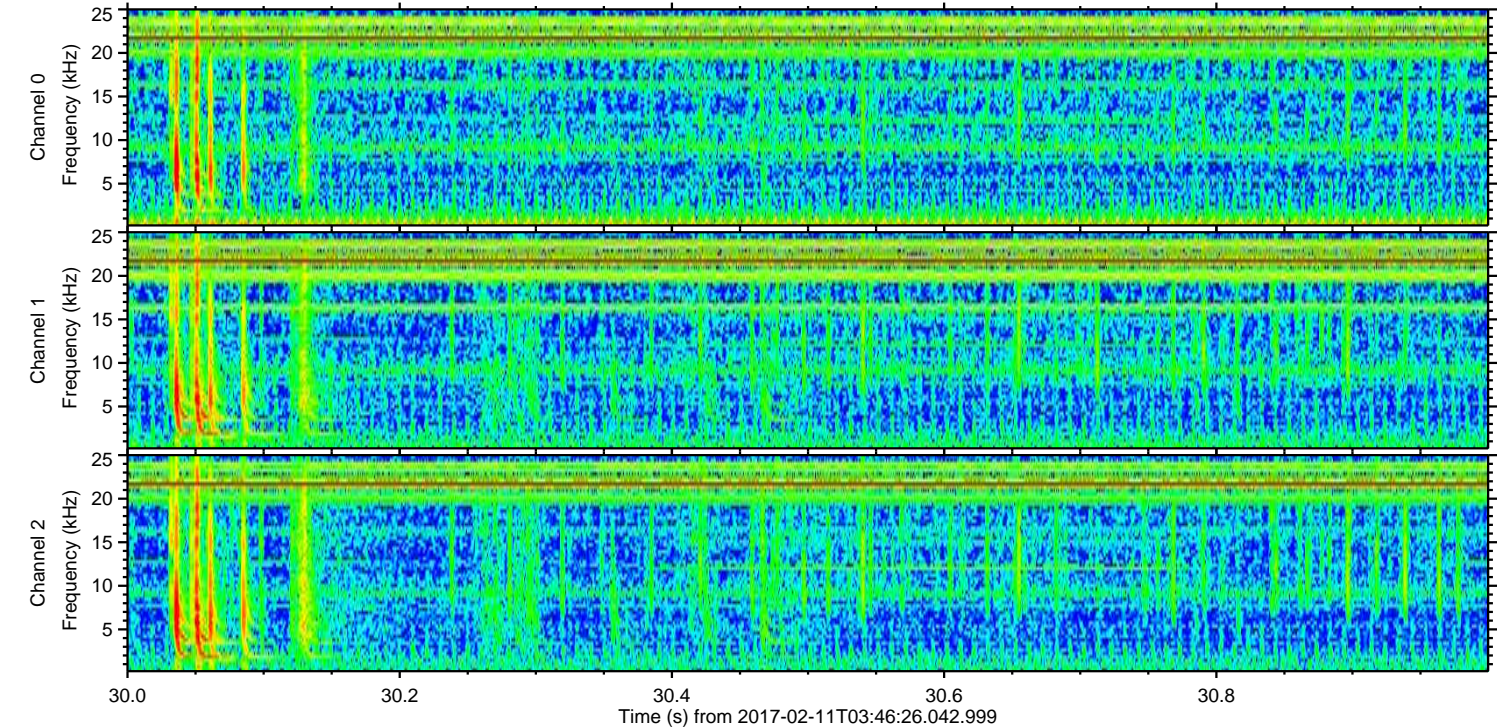
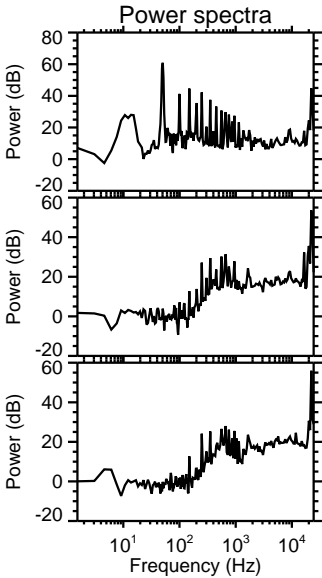
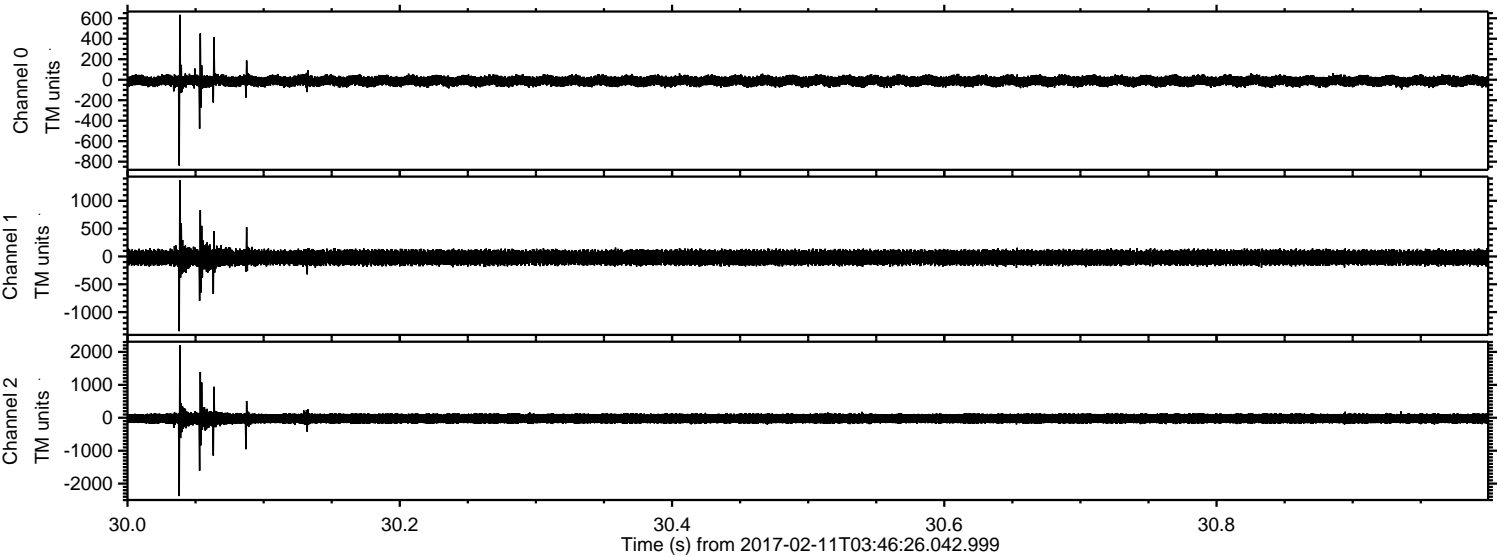

ELMAVAN 3D WAVEFORMS (Measured data sampled at 50 kHz) 51000 packets of 144 samples from 2017-02-11T03:46:26.042.999. Part 82/147

Processed Sat Feb 11 04:54:06 2017 by ELM ver.2012-10-06 from 001__elm20170211_034625__dat00.bin

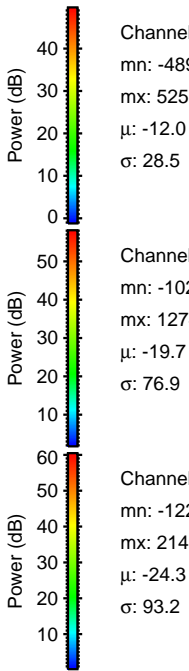
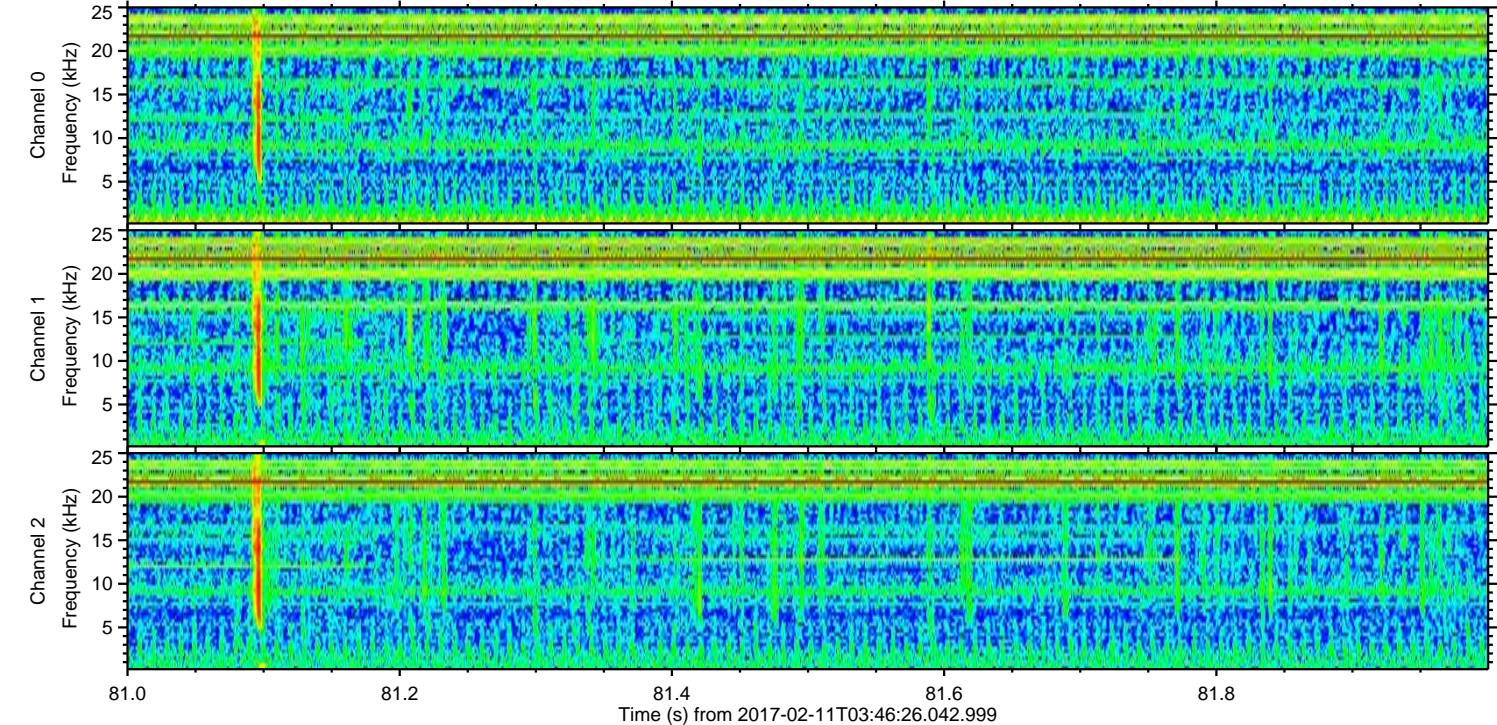
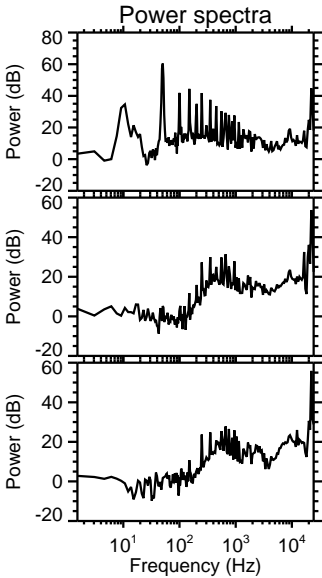
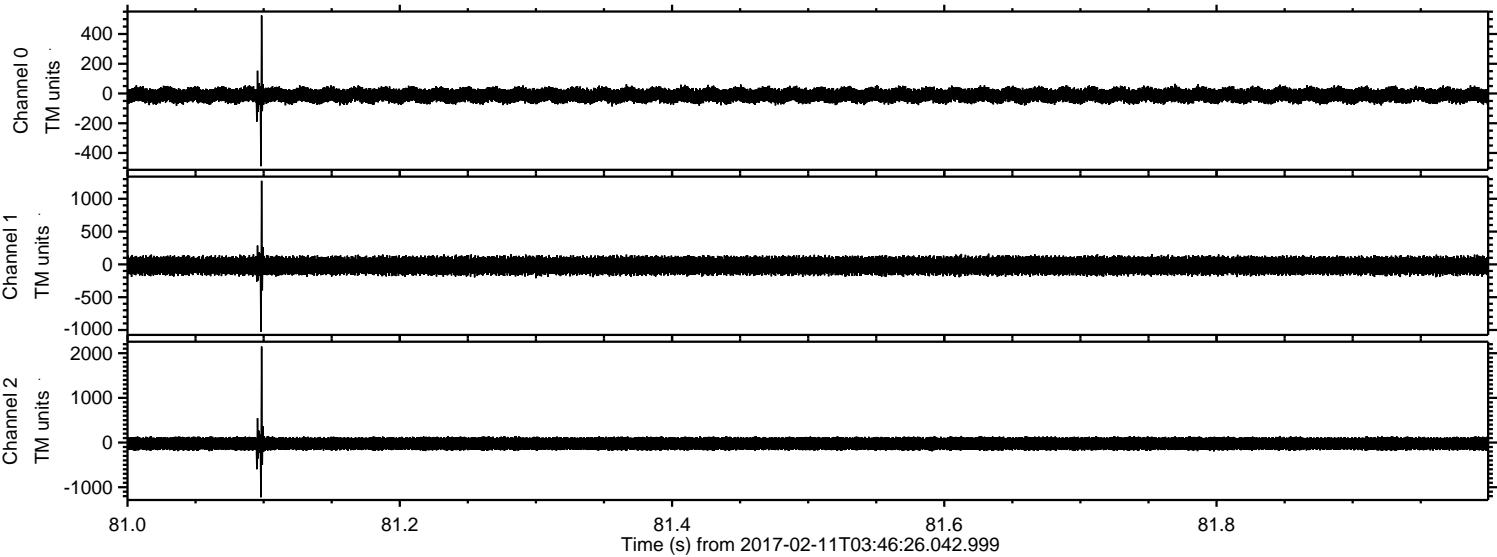

Processed Sat Feb 11 04:54:07 2017 by ELM ver.2012-10-06 from 001__elm20170211_034625__dat00.bin

