

ELMAVAN 3D WAVEFORMS (Measured data sampled at 50 kHz) 51000 packets of 144 samples from 2017-02-11T03:11:24.602.999.

Processed Sat Feb 11 04:19:22 2017 by ELM ver.2012-10-06 from 001__elm20170211_031123__dat00.bin

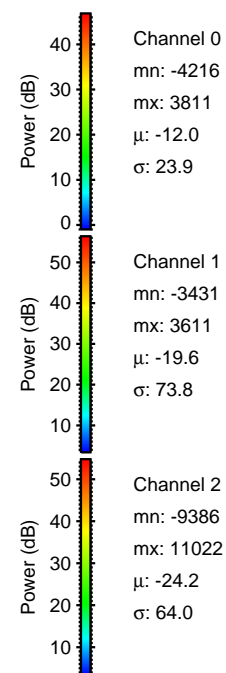

Processed Sat Feb 11 04:19:34 2017 by ELM ver.2012-10-06 from 001__elm20170211_031123__dat00.bin

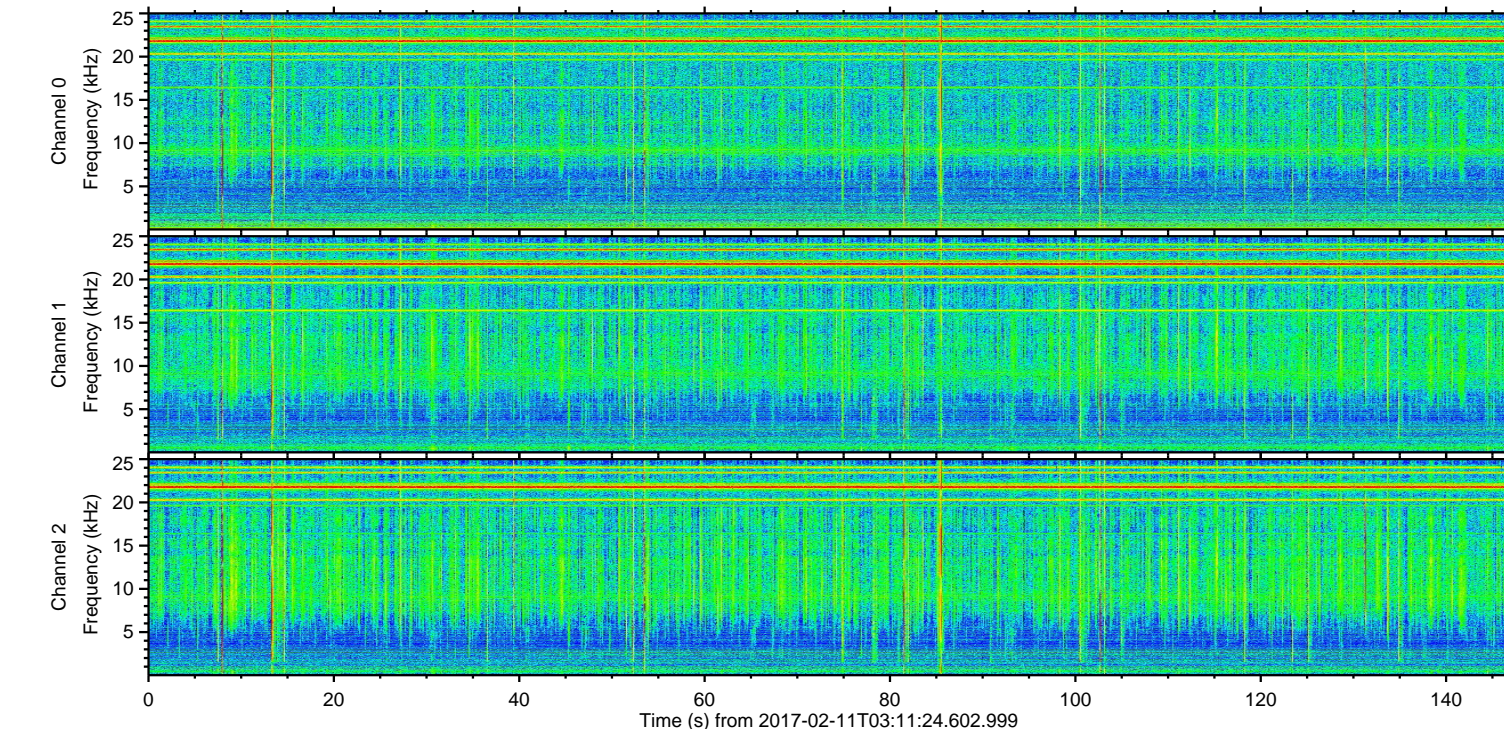
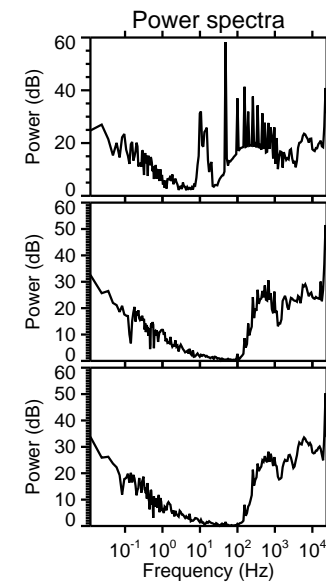
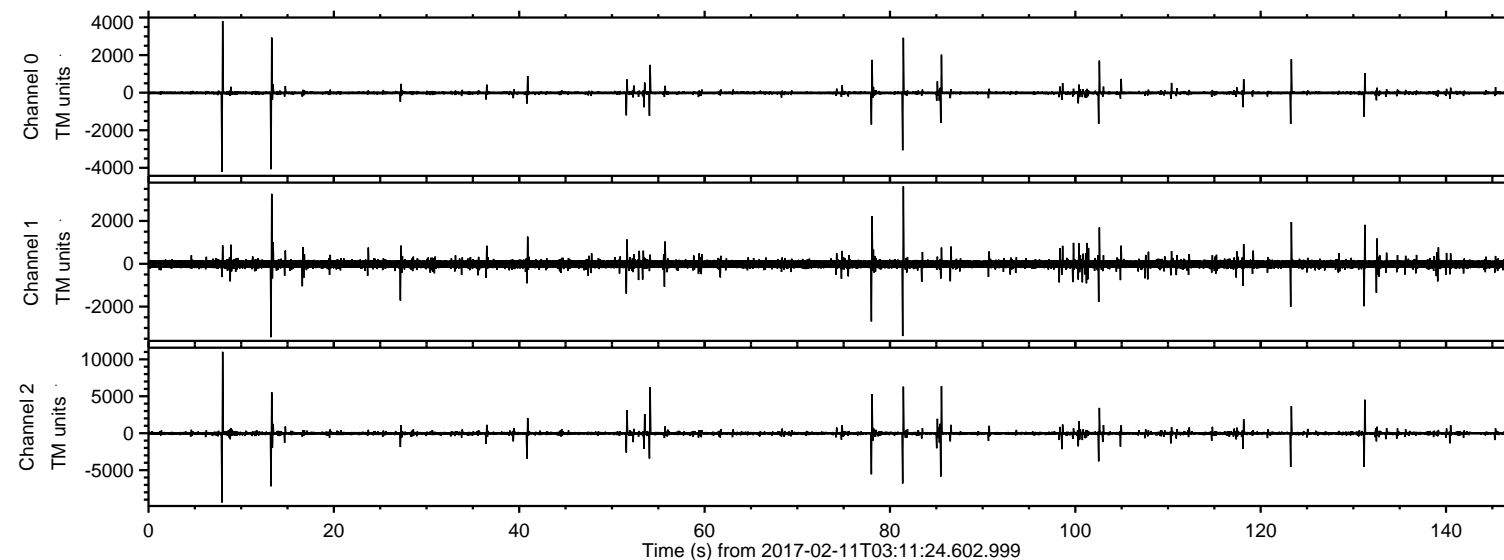
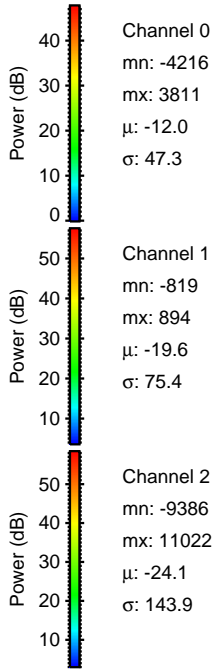
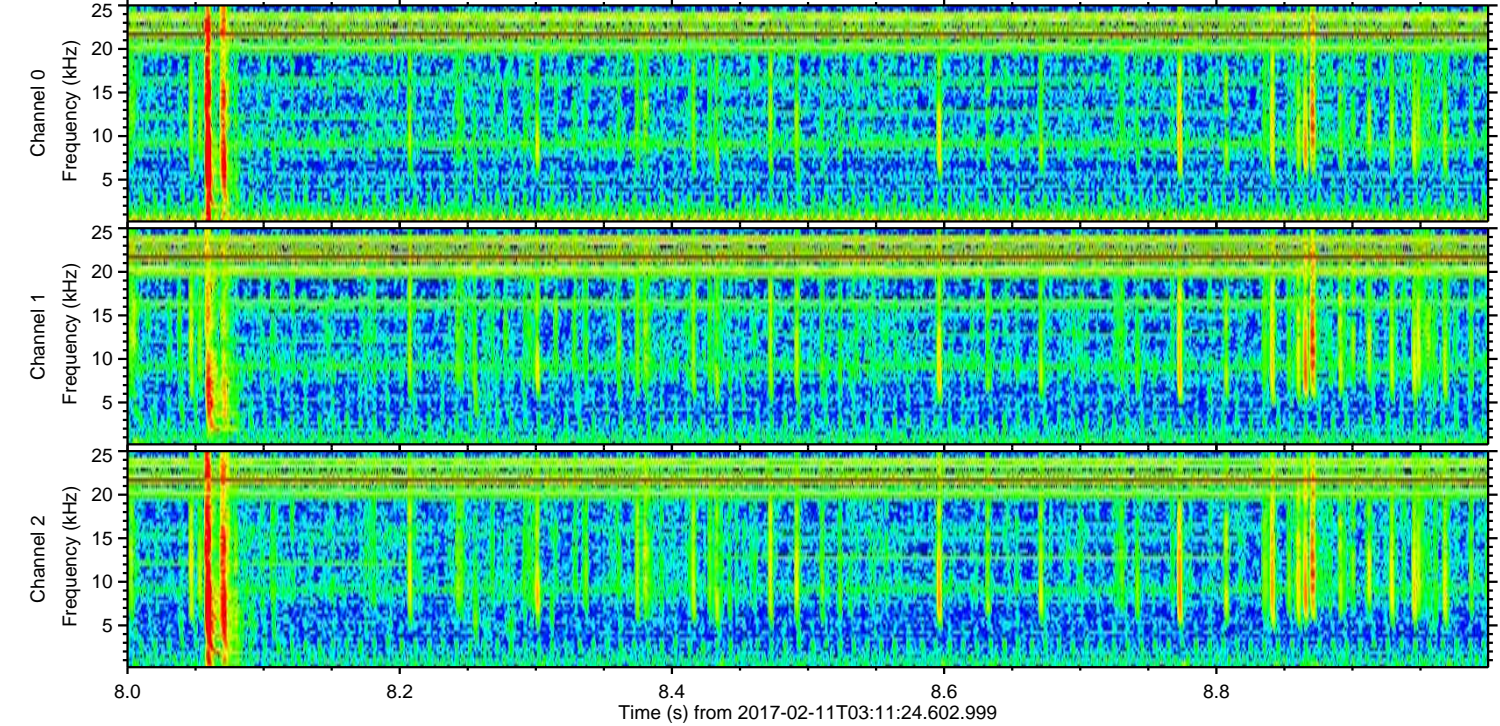
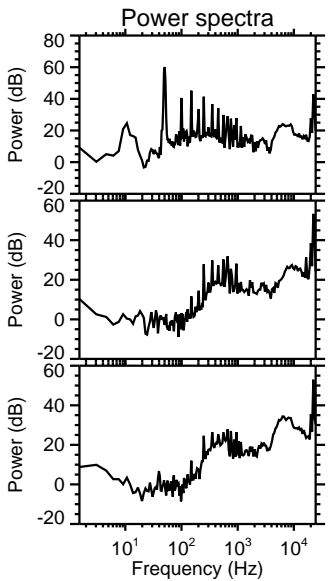
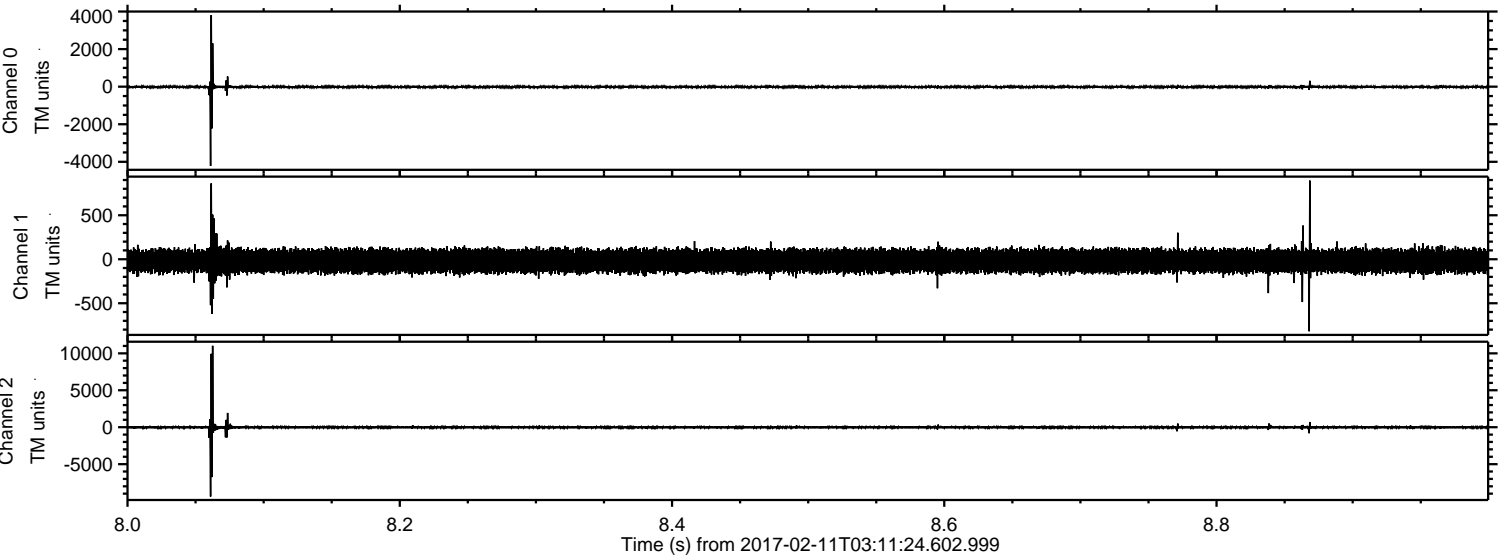

ELMAVAN 3D WAVEFORMS (Measured data sampled at 50 kHz) 51000 packets of 144 samples from 2017-02-11T03:11:24.602.999. Part 14/147

Processed Sat Feb 11 04:19:35 2017 by ELM ver.2012-10-06 from 001__elm20170211_031123__dat00.bin

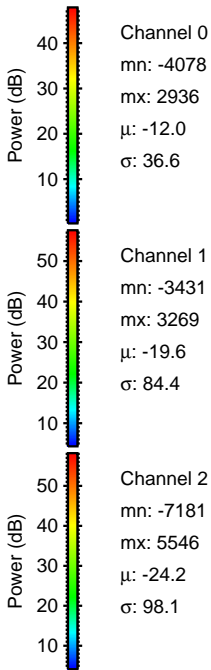
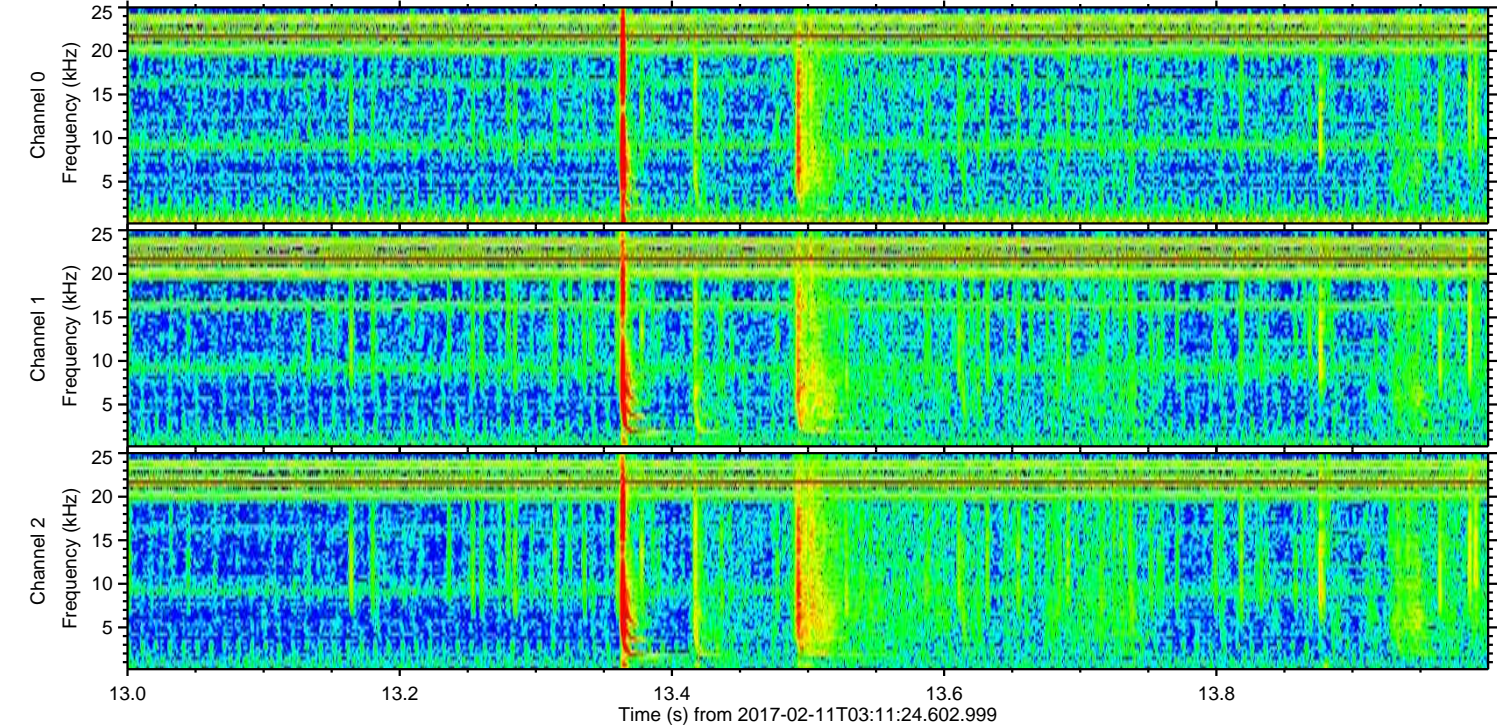
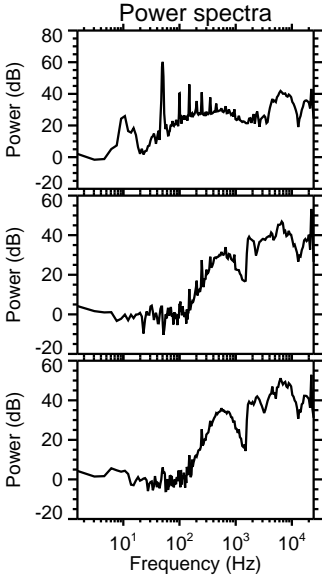
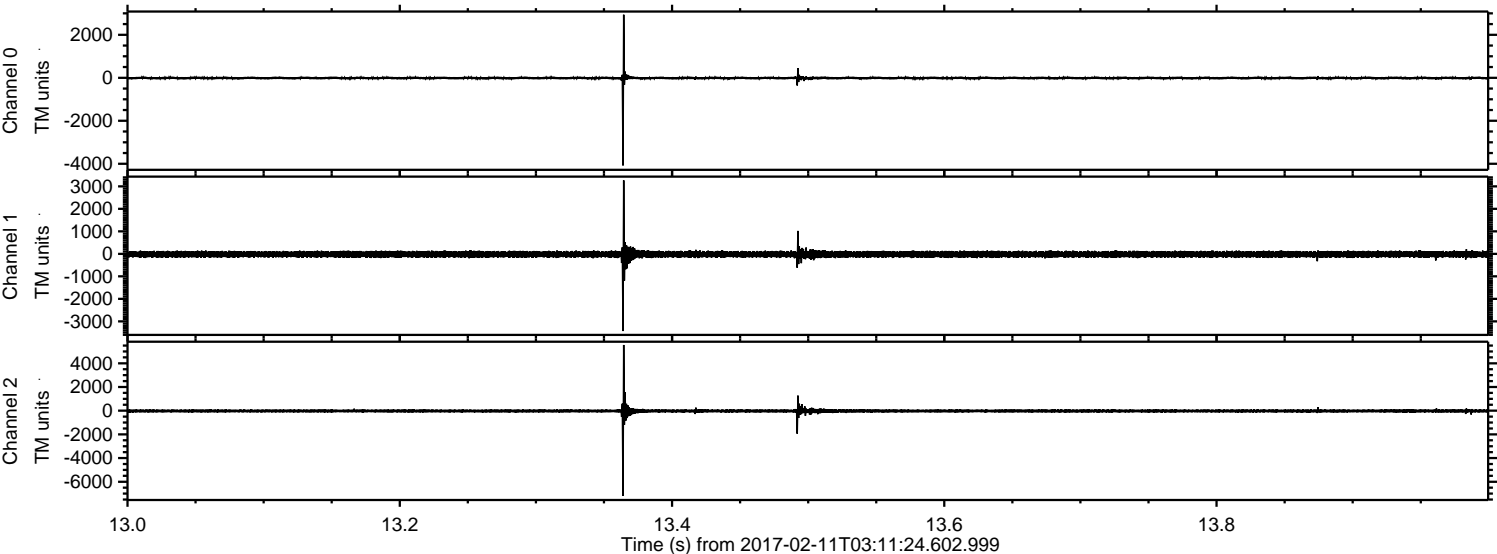

ELMAVAN 3D WAVEFORMS (Measured data sampled at 50 kHz) 51000 packets of 144 samples from 2017-02-11T03:11:24.602.999. Part 82/147

Processed Sat Feb 11 04:19:36 2017 by ELM ver.2012-10-06 from 001__elm20170211_031123__dat00.bin

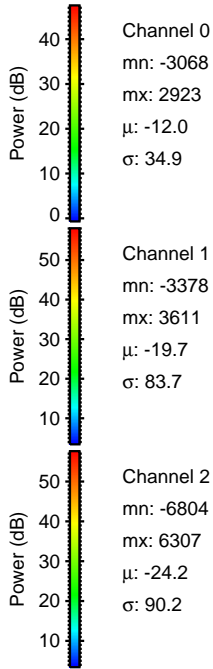
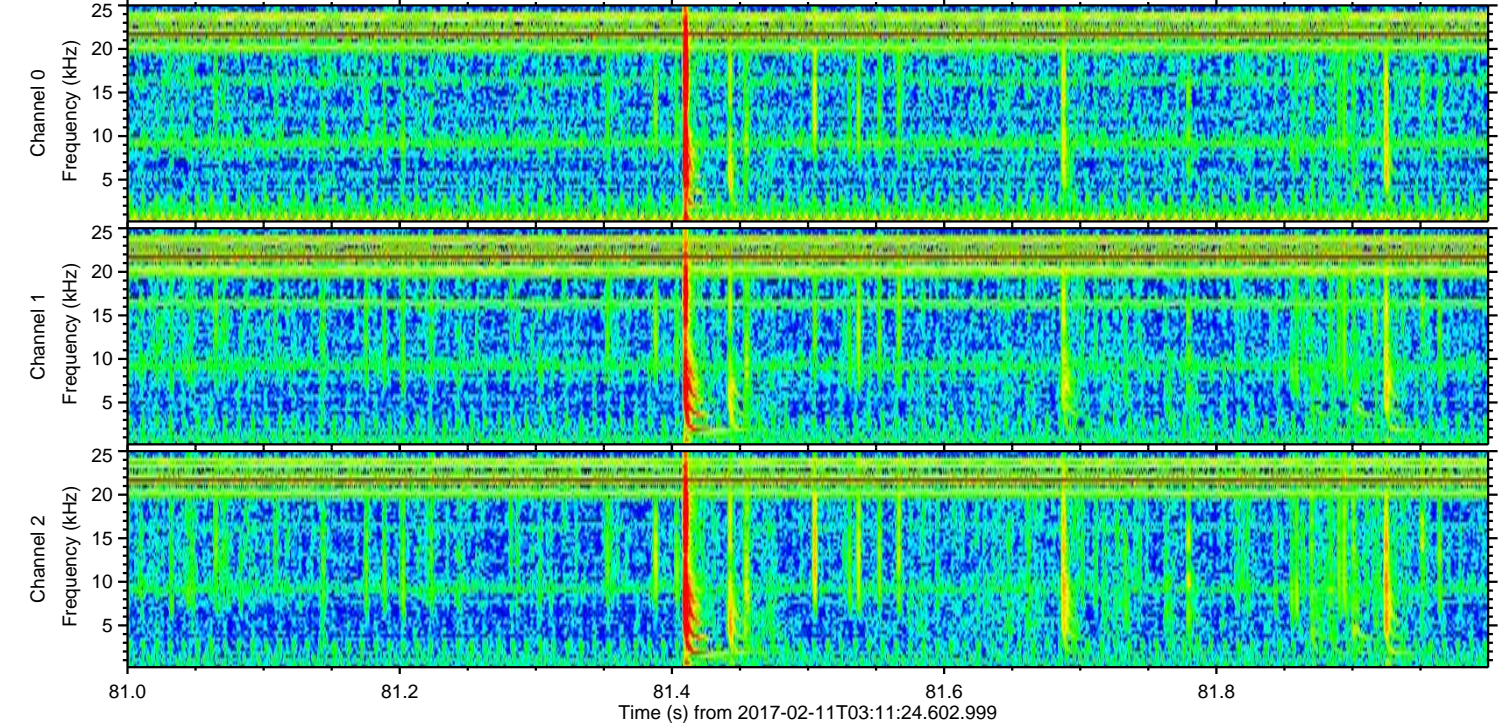
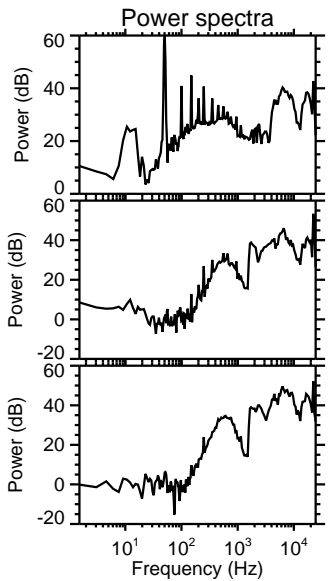
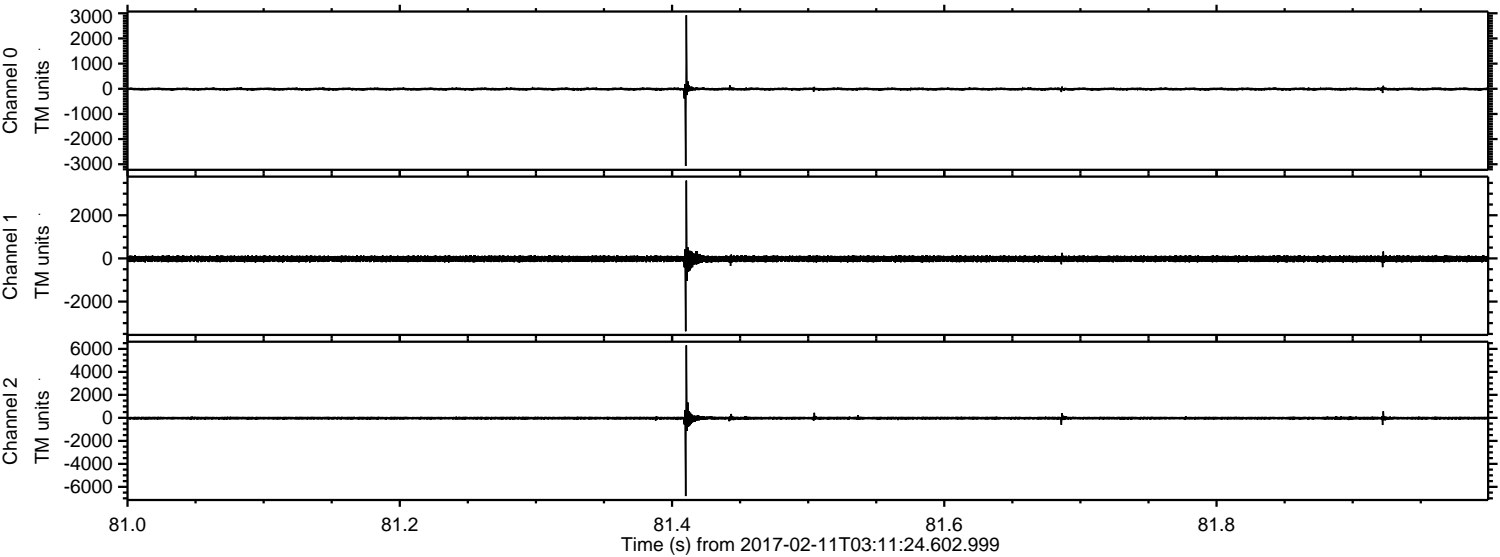

Channel 0
mn: -3068
mx: 2923
 μ : -12.0
 σ : 34.9

Channel 1
mn: -3378
mx: 3611
 μ : -19.7
 σ : 83.7

Channel 2
mn: -6804
mx: 6307
 μ : -24.2
 σ : 90.2

ELMAVAN 3D WAVEFORMS (Measured data sampled at 50 kHz) 51000 packets of 144 samples from 2017-02-11T03:11:24.602.999. Part 86/147

Processed Sat Feb 11 04:19:36 2017 by ELM ver.2012-10-06 from 001__elm20170211_031123__dat00.bin

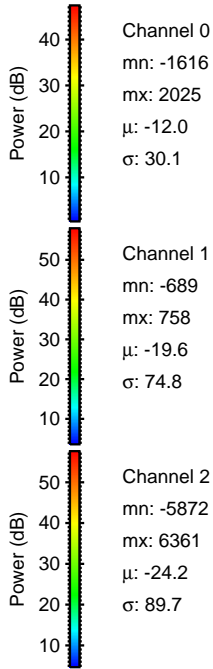
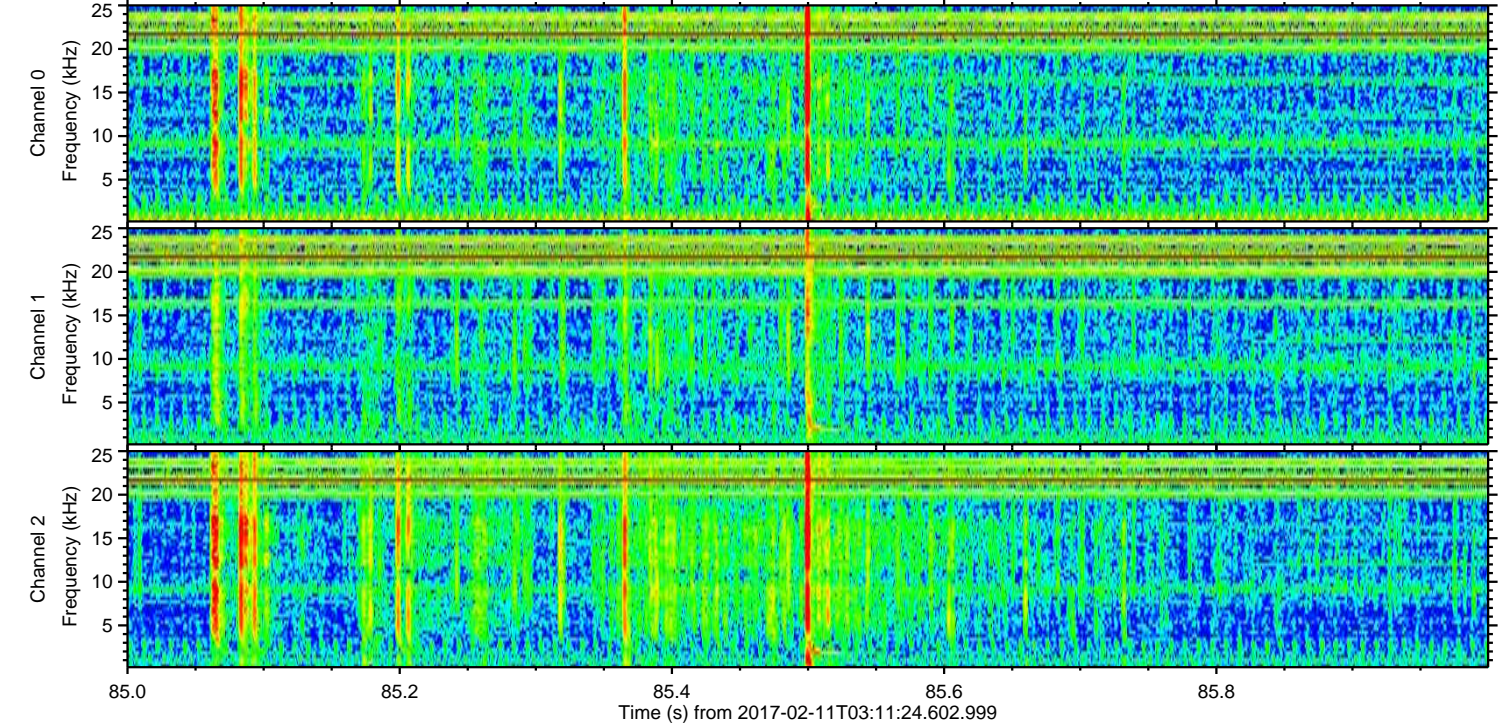
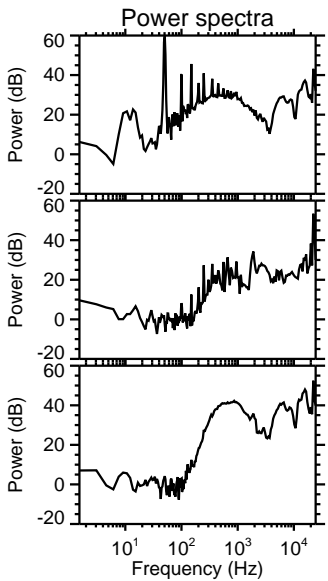
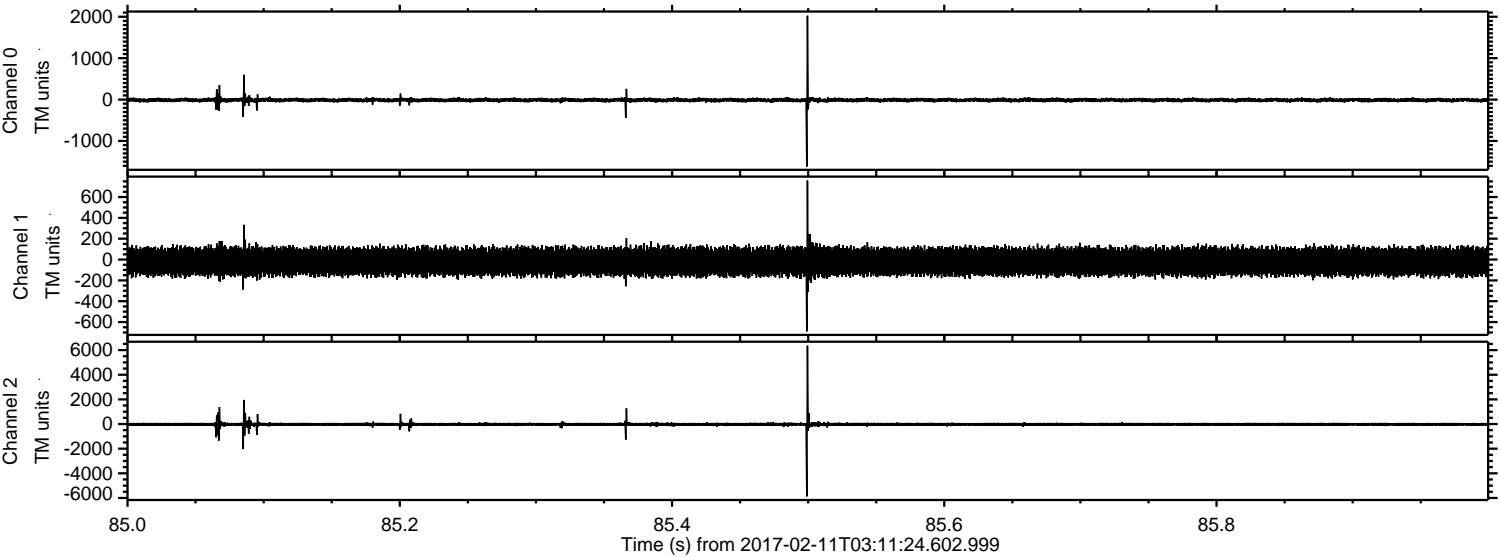

Channel 0
mn: -1616
mx: 2025
 μ : -12.0
 σ : 30.1

Channel 1
mn: -689
mx: 758
 μ : -19.6
 σ : 74.8

Channel 2
mn: -5872
mx: 6361
 μ : -24.2
 σ : 89.7

ELMAVAN 3D WAVEFORMS (Measured data sampled at 50 kHz) 51000 packets of 144 samples from 2017-02-11T03:11:24.602.999. Part 55/147

Processed Sat Feb 11 04:19:37 2017 by ELM ver.2012-10-06 from 001__elm20170211_031123__dat00.bin

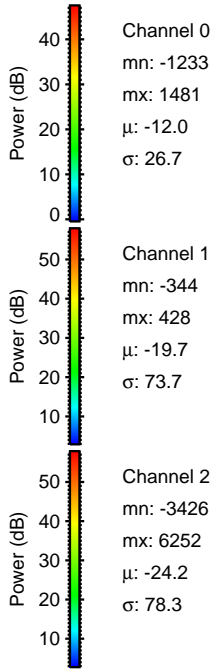
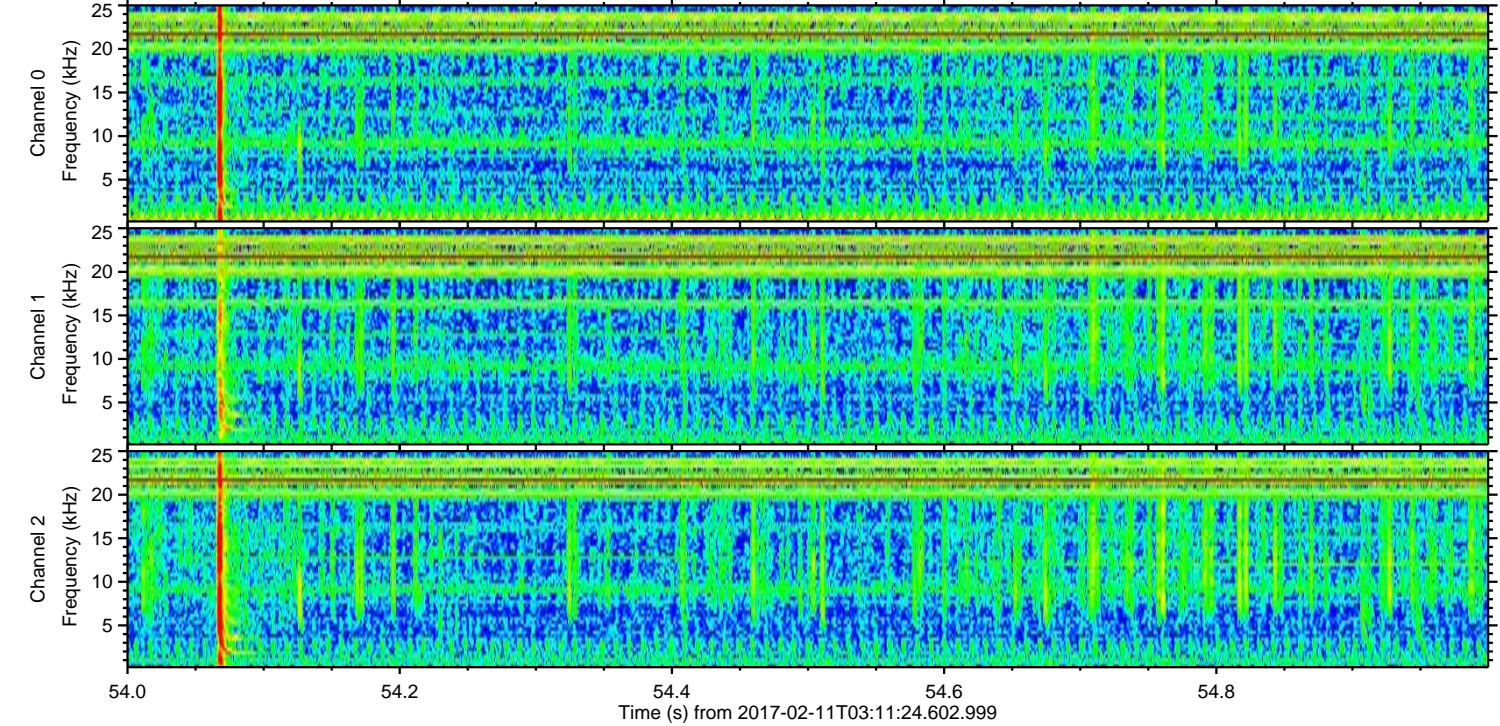
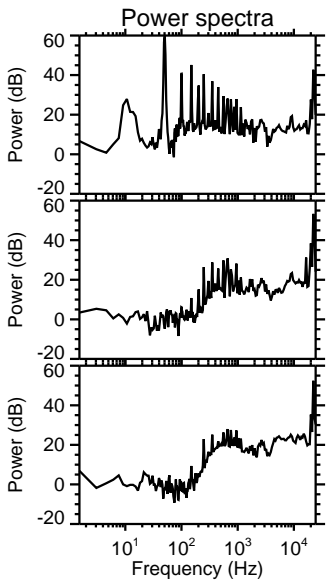
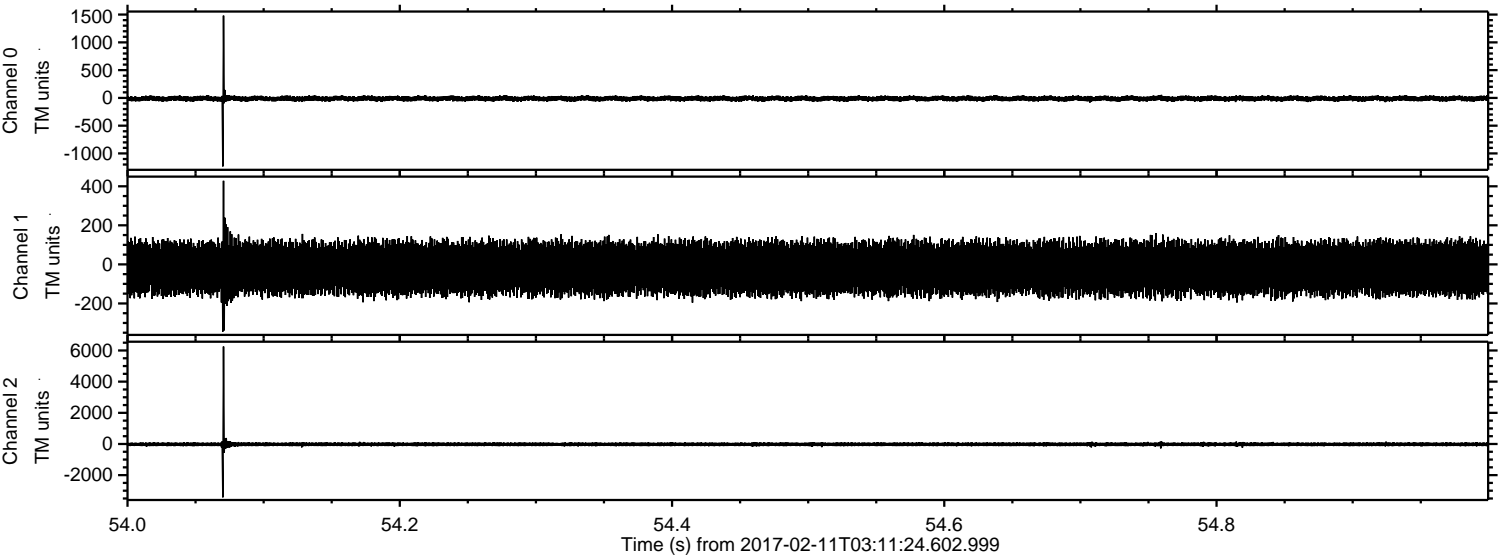

Channel 0
mn: -1233
mx: 1481
 μ : -12.0
 σ : 26.7

Channel 1
mn: -344
mx: 428
 μ : -19.7
 σ : 73.7

Channel 2
mn: -3426
mx: 6252
 μ : -24.2
 σ : 78.3

Processed Sat Feb 11 04:19:38 2017 by ELM ver.2012-10-06 from 001__elm20170211_031123__dat00.bin

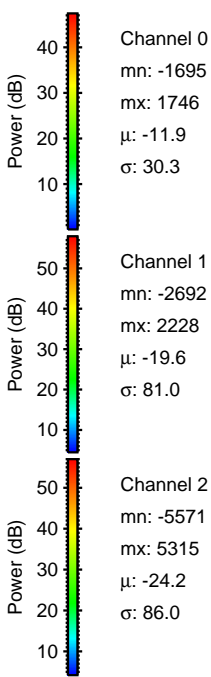
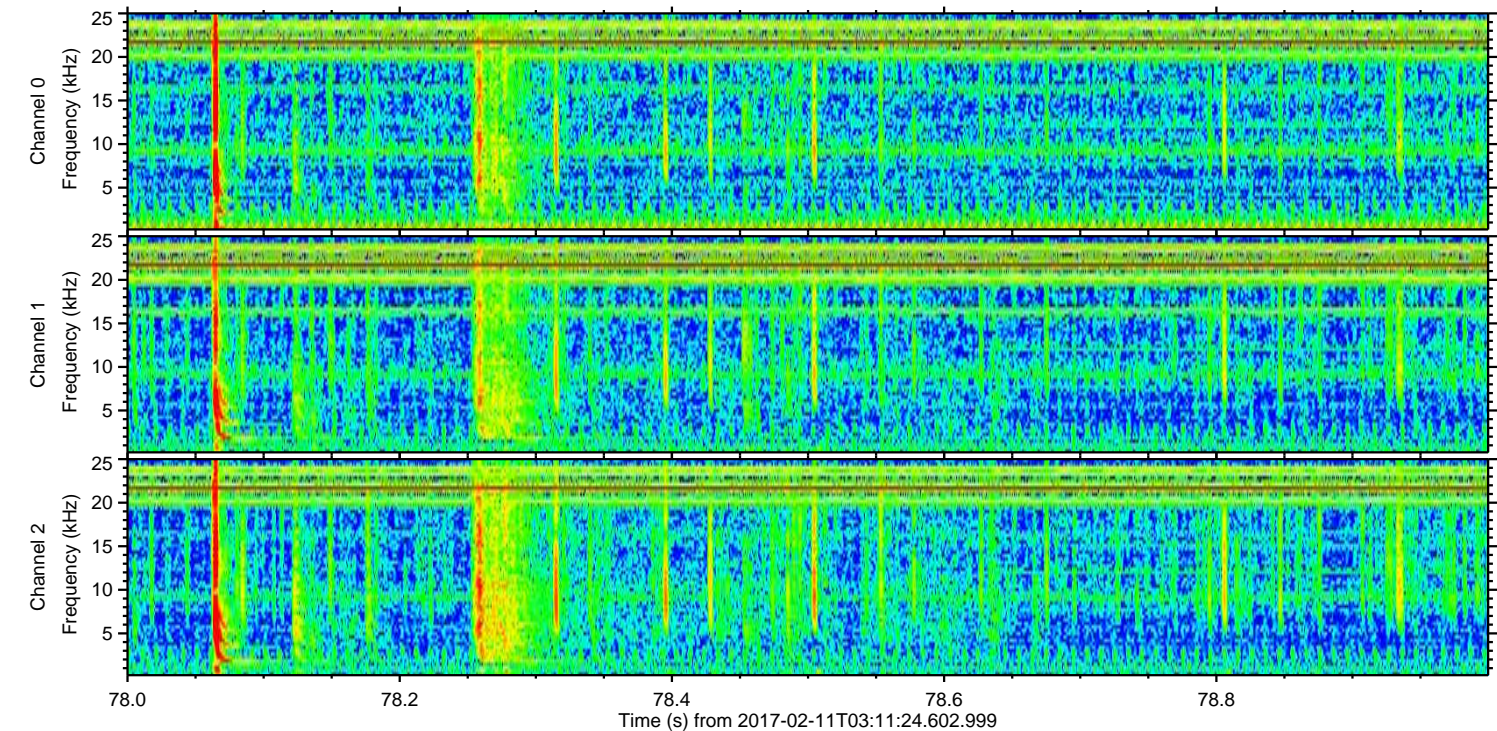
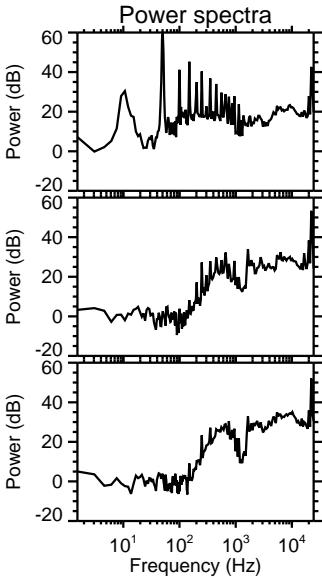
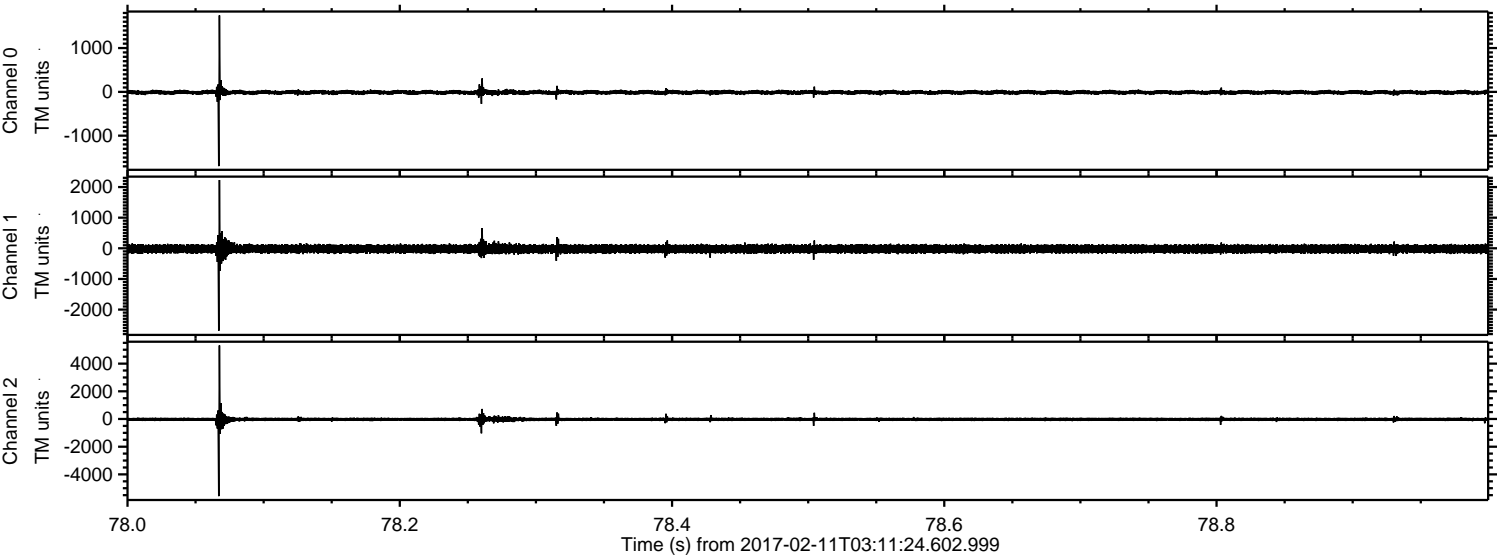

ELMAVAN 3D WAVEFORMS (Measured data sampled at 50 kHz) 51000 packets of 144 samples from 2017-02-11T03:11:24.602.999. Part 132/147

Processed Sat Feb 11 04:19:39 2017 by ELM ver.2012-10-06 from 001__elm20170211_031123__dat00.bin

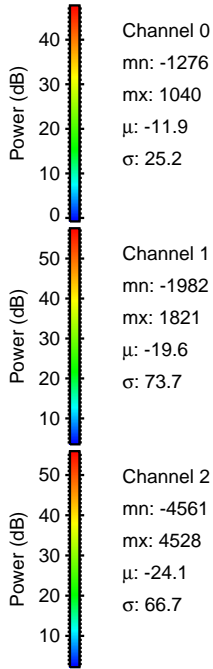
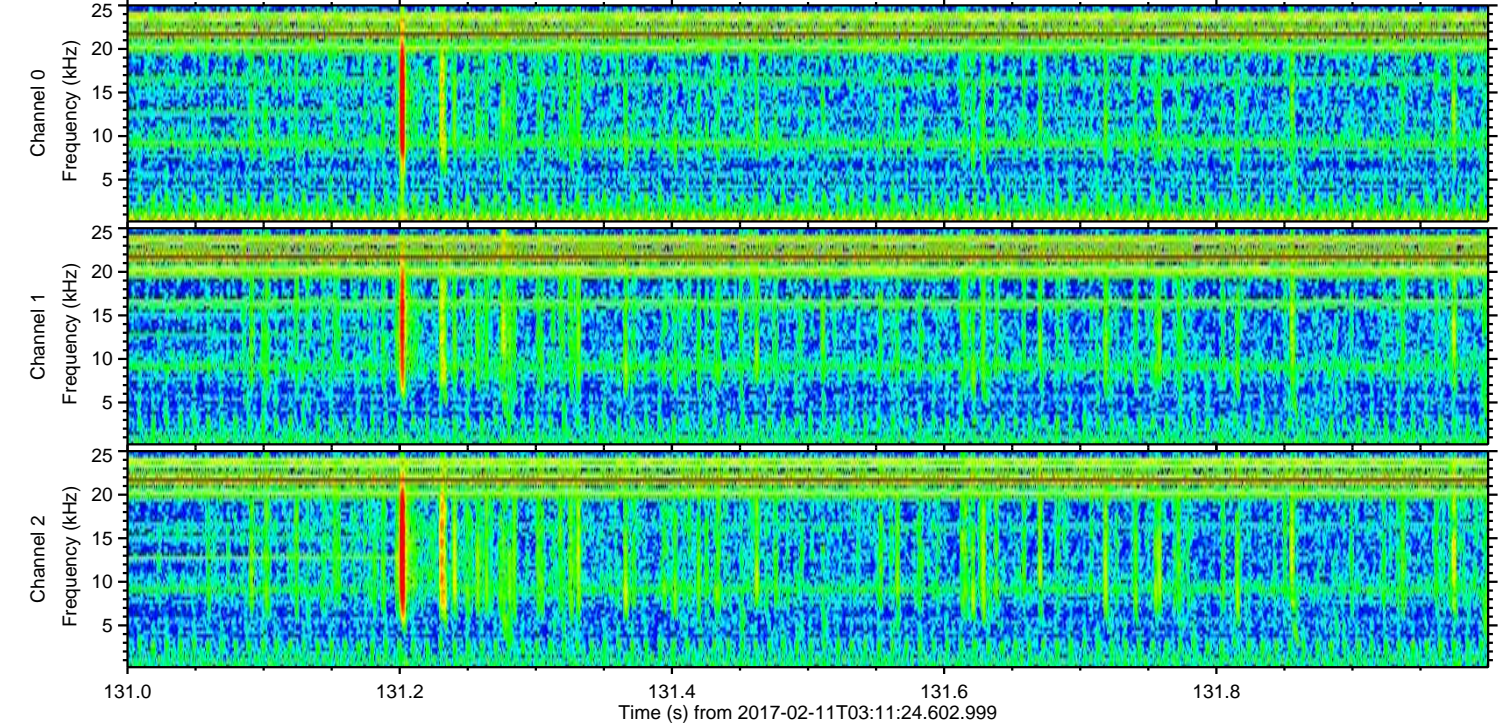
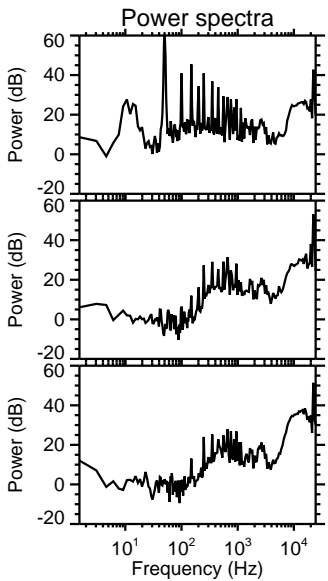
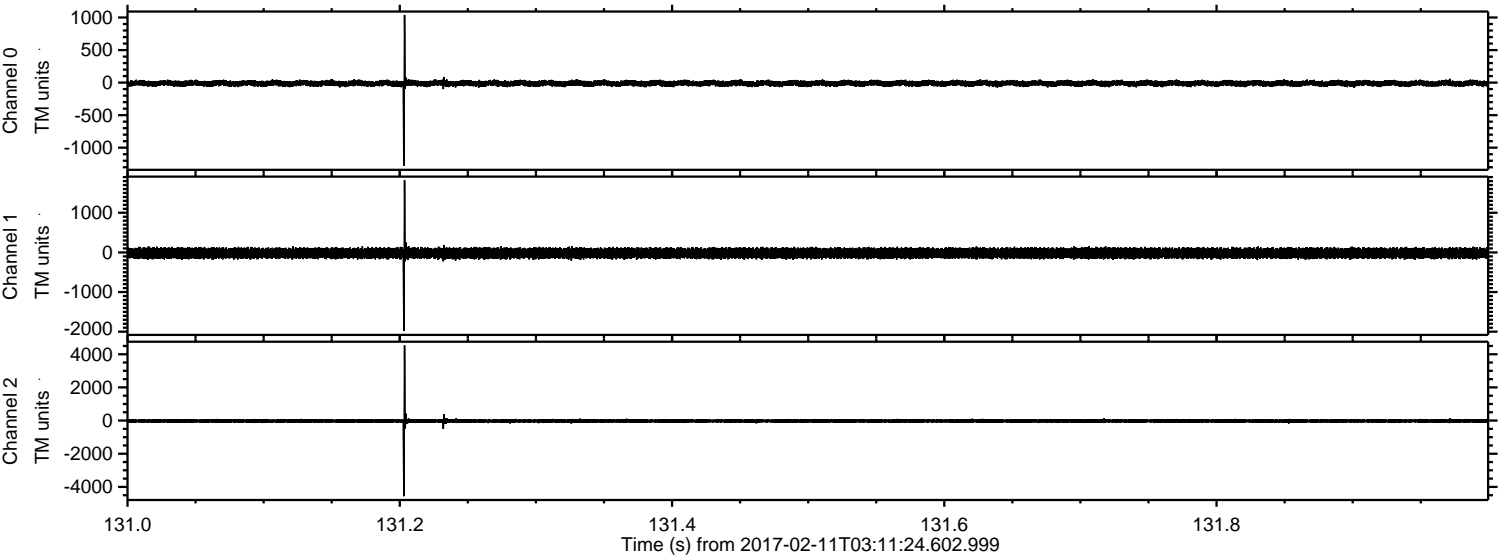

Channel 0
mn: -1276
mx: 1040
 μ : -11.9
 σ : 25.2

Channel 1
mn: -1982
mx: 1821
 μ : -19.6
 σ : 73.7

Channel 2
mn: -4561
mx: 4528
 μ : -24.1
 σ : 66.7

ELMAVAN 3D WAVEFORMS (Measured data sampled at 50 kHz) 51000 packets of 144 samples from 2017-02-11T03:11:24.602.999. Part 124/147

Processed Sat Feb 11 04:19:40 2017 by ELM ver.2012-10-06 from 001__elm20170211_031123__dat00.bin

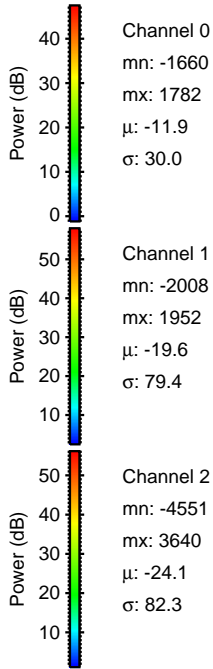
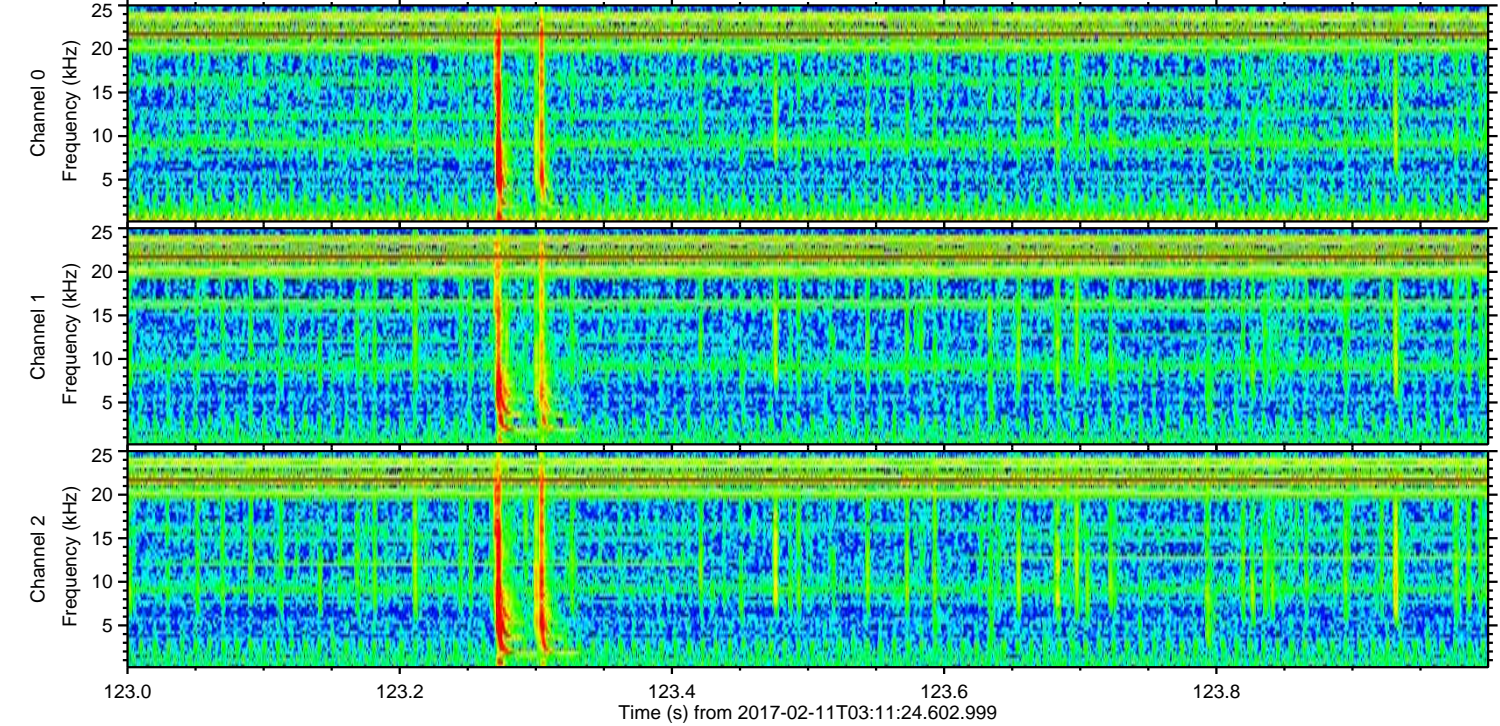
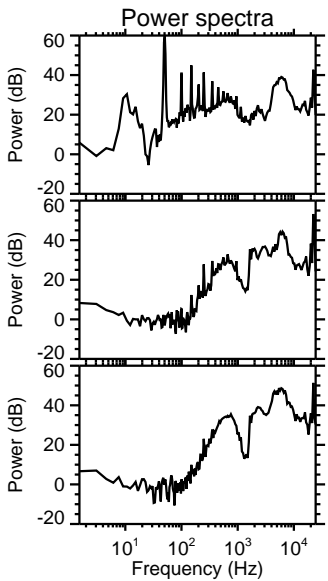
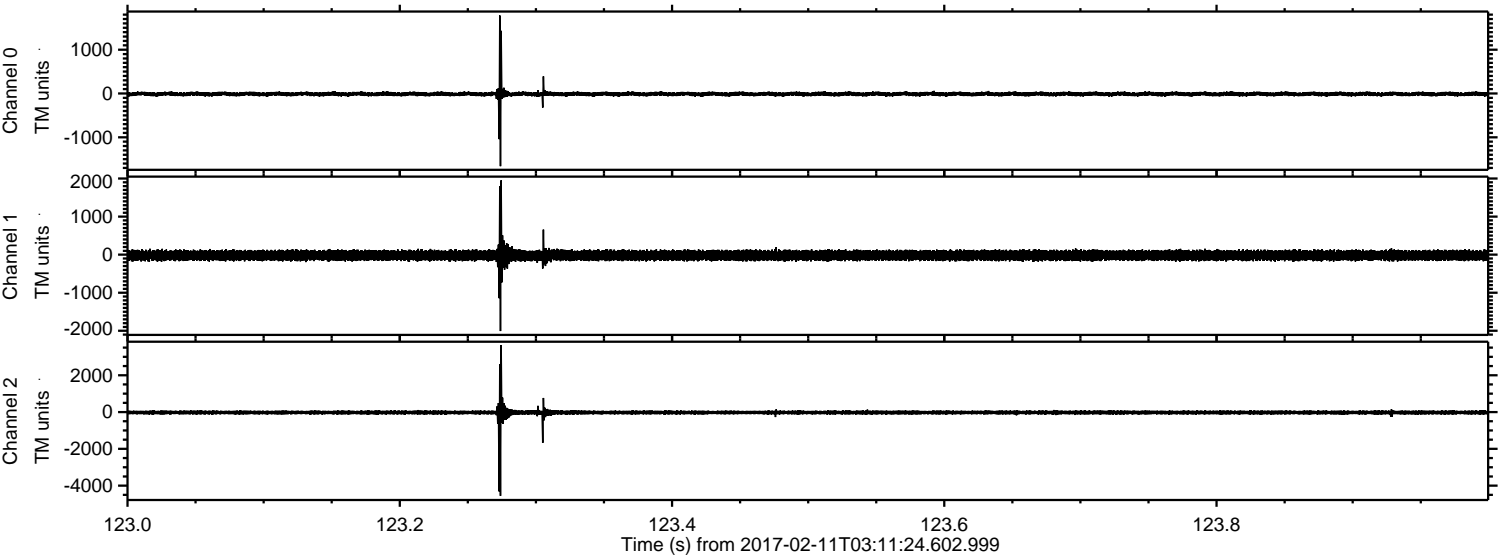

ELMAVAN 3D WAVEFORMS (Measured data sampled at 50 kHz) 51000 packets of 144 samples from 2017-02-11T03:11:24.602.999. Part 103/147

Processed Sat Feb 11 04:19:41 2017 by ELM ver.2012-10-06 from 001__elm20170211_031123__dat00.bin

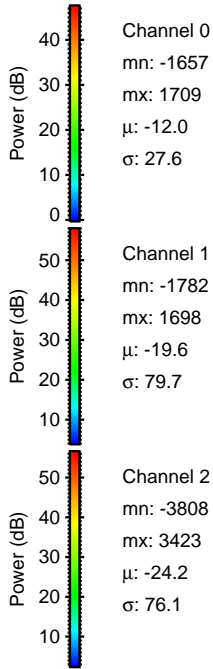
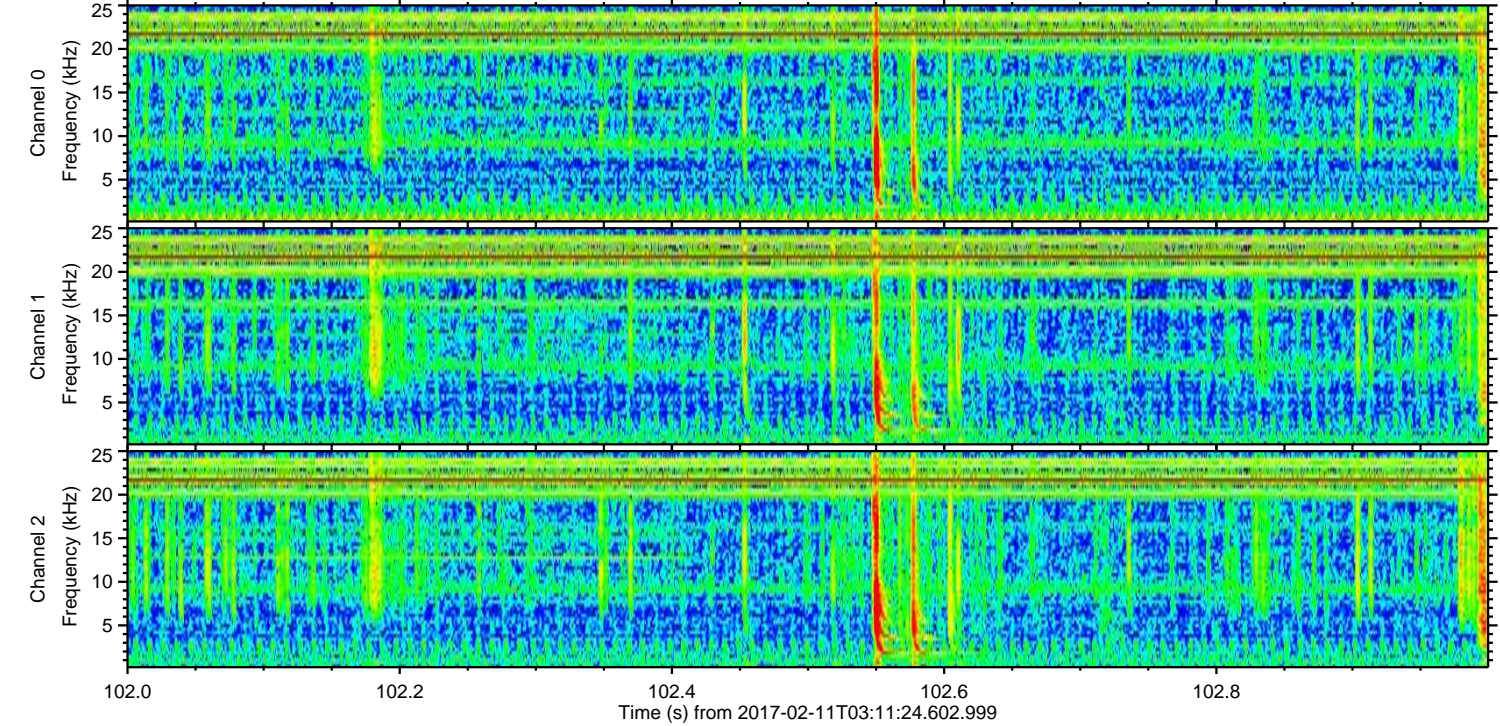
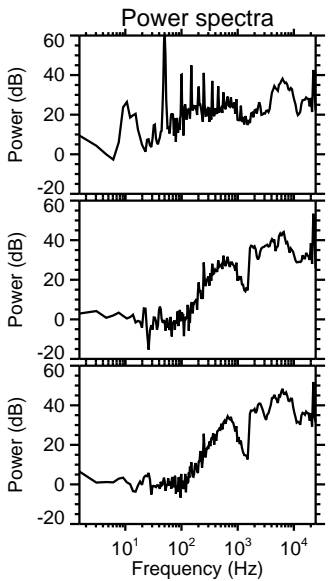
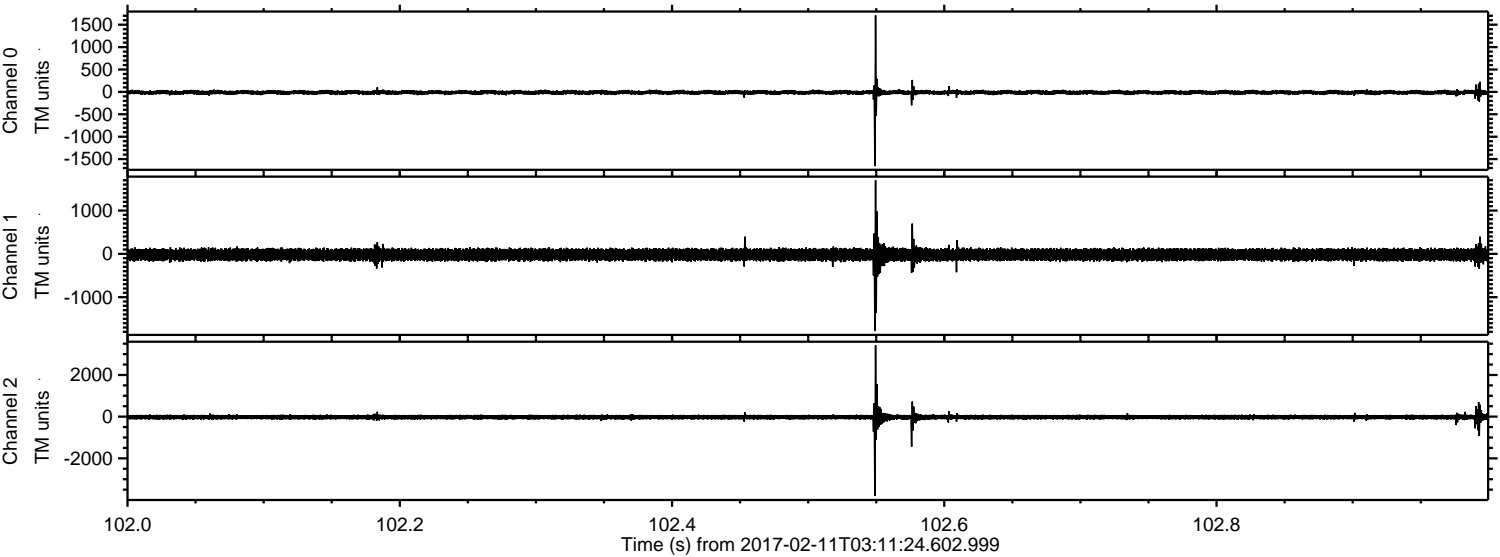

Channel 0
mn: -1657
mx: 1709
 μ : -12.0
 σ : 27.6

Channel 1
mn: -1782
mx: 1698
 μ : -19.6
 σ : 79.7

Channel 2
mn: -3808
mx: 3423
 μ : -24.2
 σ : 76.1

Processed Sat Feb 11 04:19:42 2017 by ELM ver.2012-10-06 from 001__elm20170211_031123__dat00.bin

