

# ELMAVAN 3D WAVEFORMS (Measured data sampled at 50 kHz) 51000 packets of 144 samples from 2017-02-11T01:21:20.088.000.

Processed Sat Feb 11 02:28:50 2017 by ELM ver.2012-10-06 from 001\_\_elm20170211\_012119\_\_dat00.bin

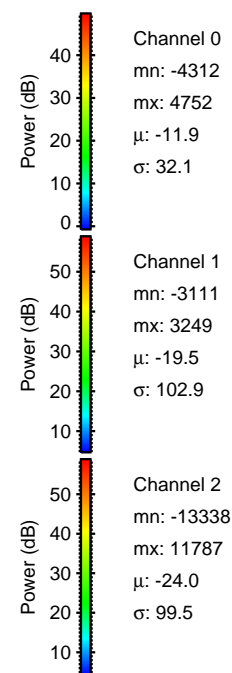

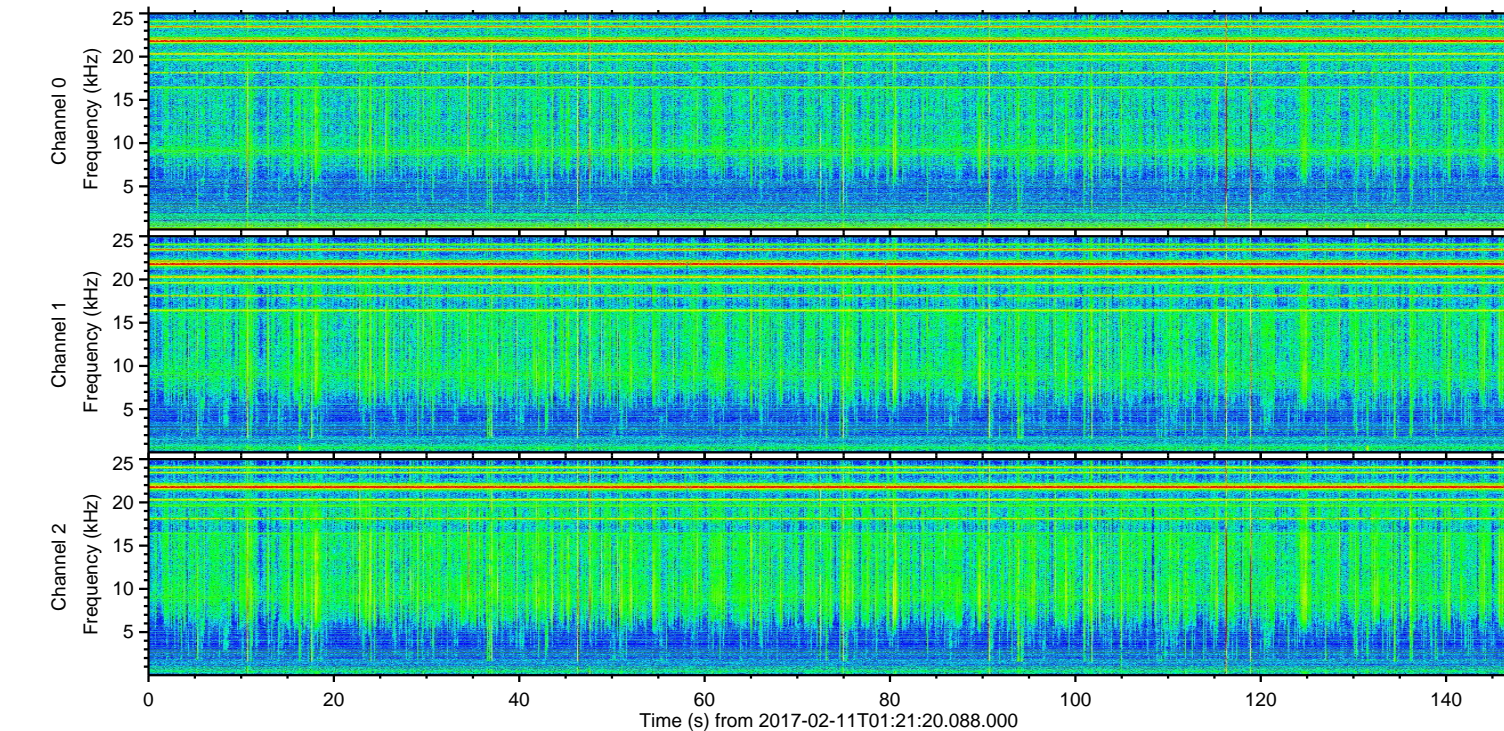
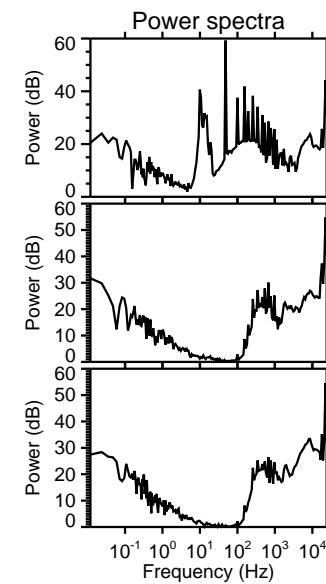
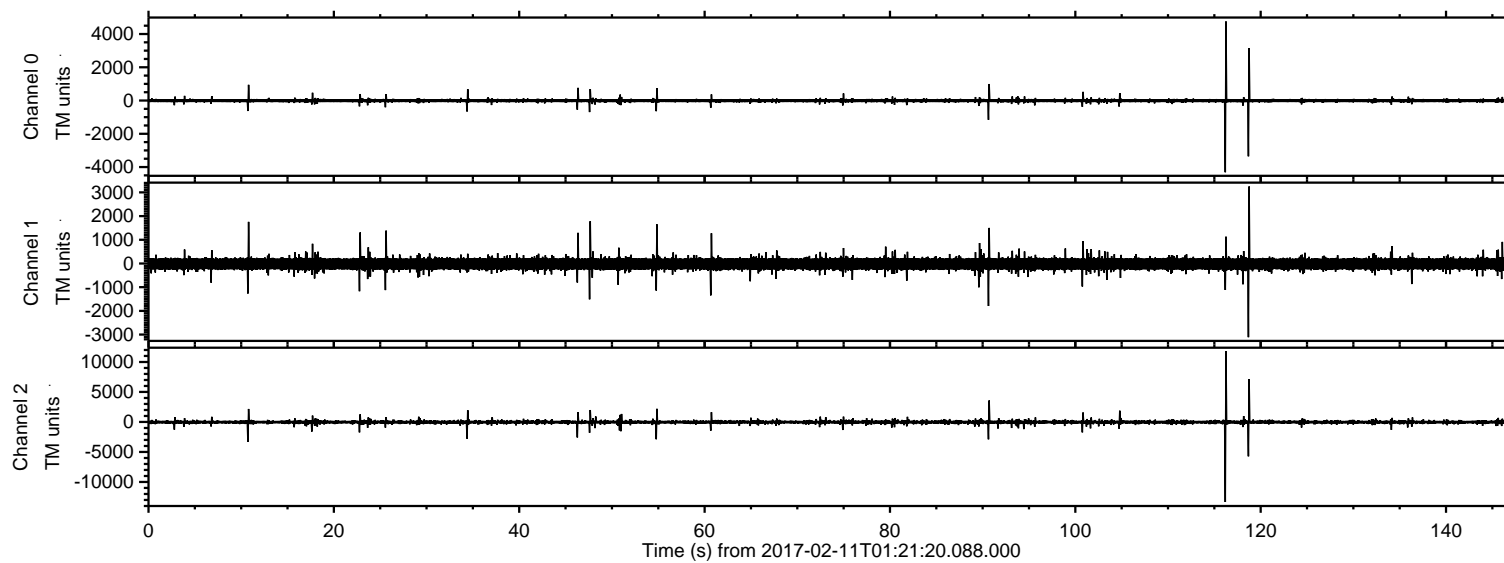

ELMAVAN 3D WAVEFORMS (Measured data sampled at 50 kHz) 51000 packets of 144 samples from 2017-02-11T01:21:20.088.000. Part 117/147

Processed Sat Feb 11 02:29:01 2017 by ELM ver.2012-10-06 from 001\_\_elm20170211\_012119\_\_dat00.bin

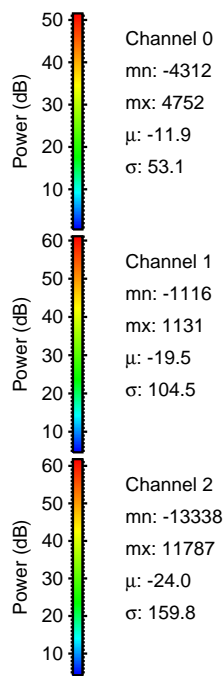
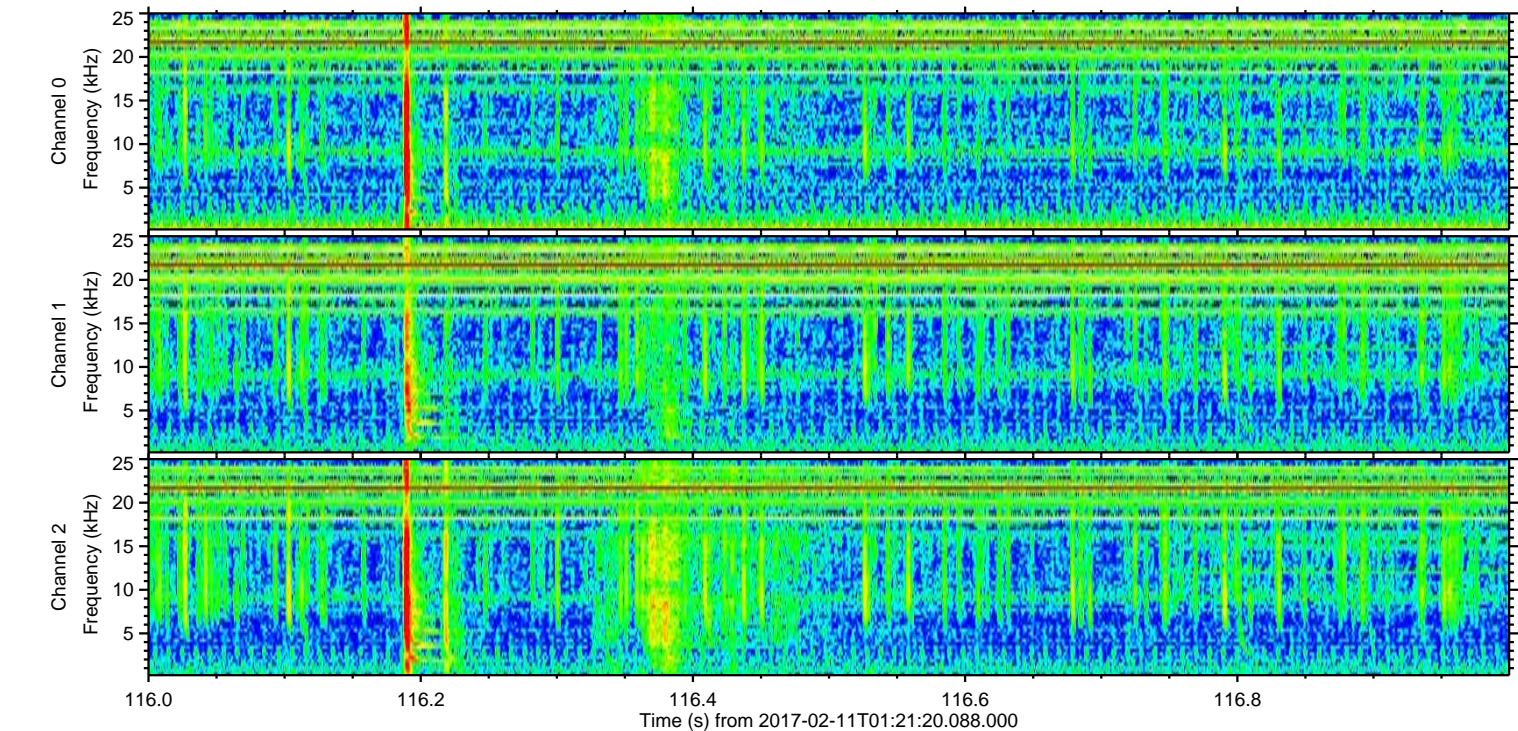
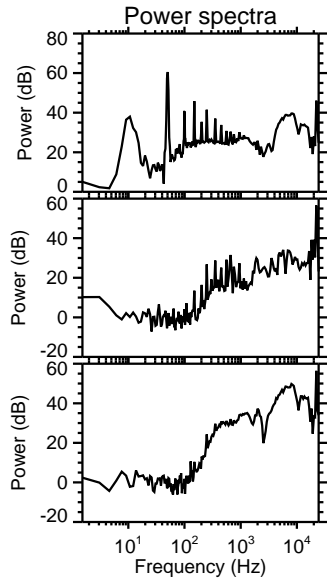
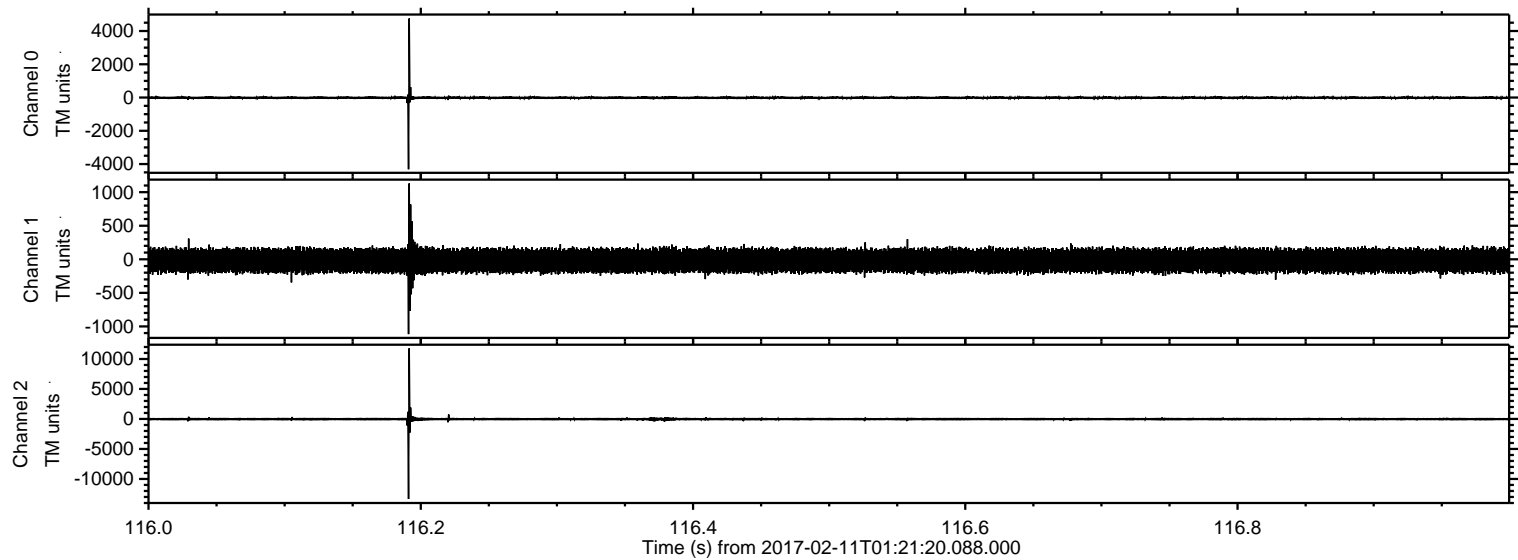



ELMAVAN 3D WAVEFORMS (Measured data sampled at 50 kHz) 51000 packets of 144 samples from 2017-02-11T01:21:20.088.000. Part 119/147

Processed Sat Feb 11 02:29:02 2017 by ELM ver.2012-10-06 from 001\_\_elm20170211\_012119\_\_dat00.bin

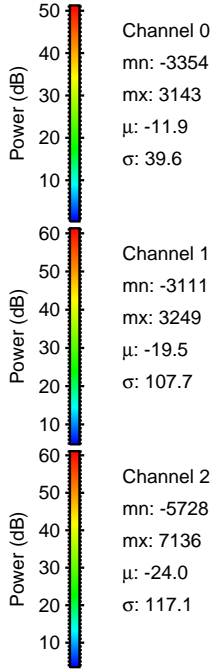
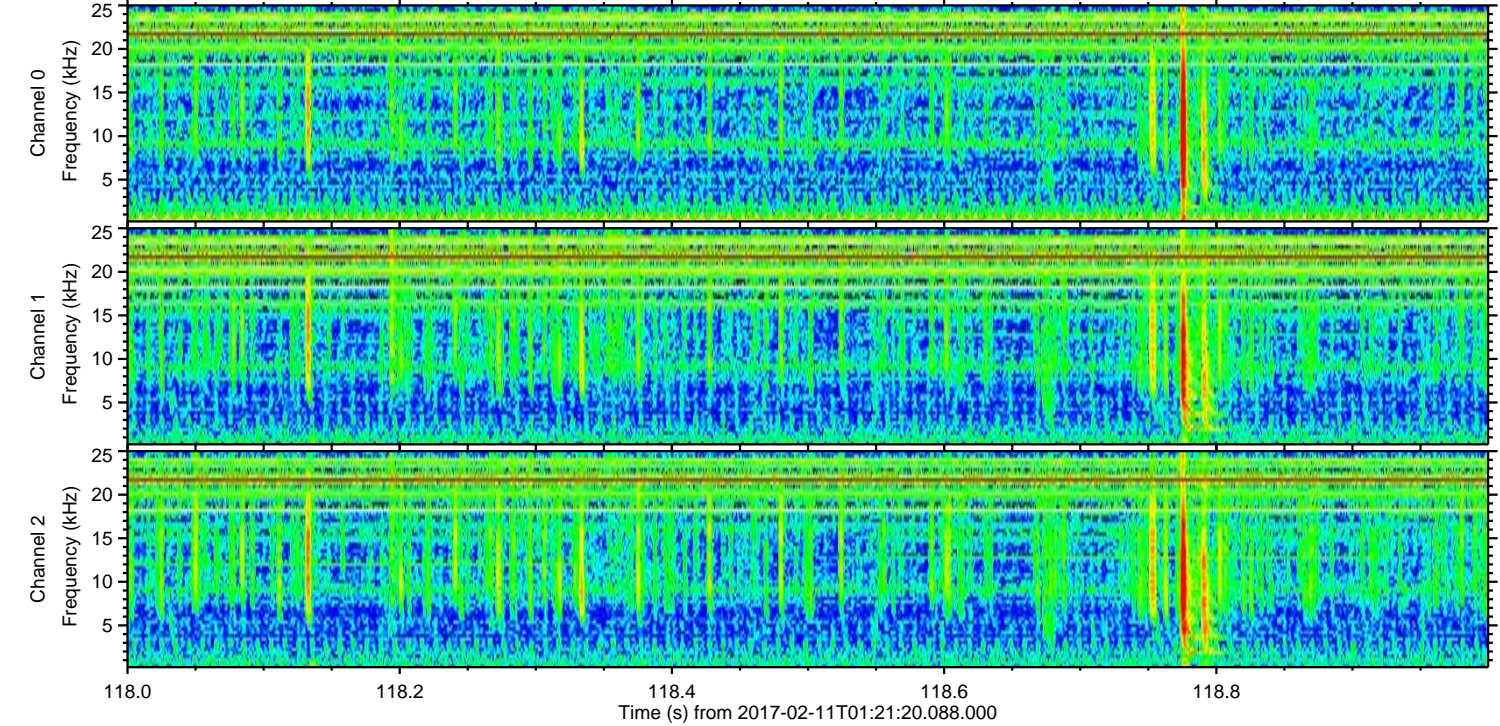
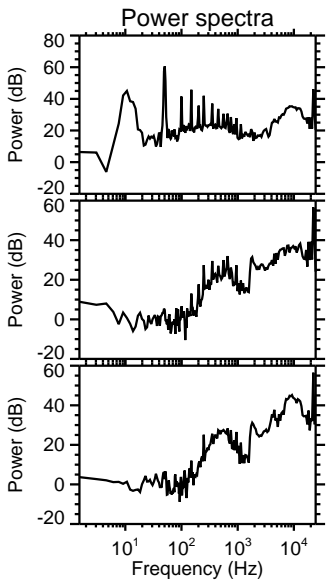
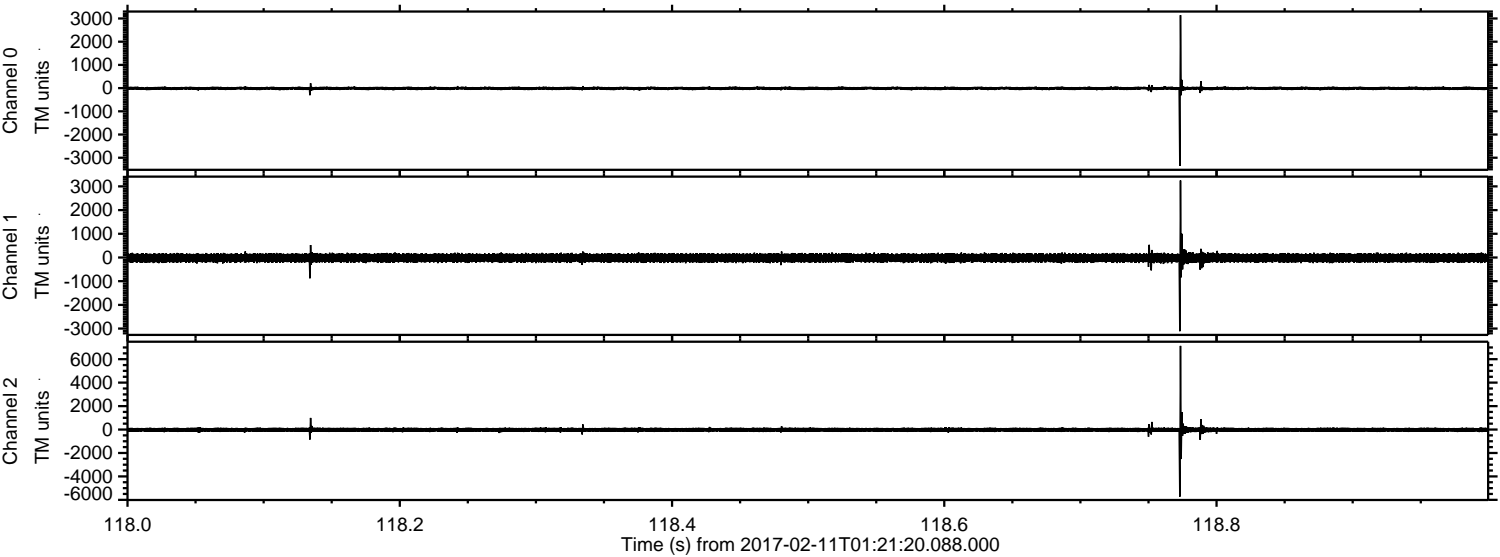

Channel 0  
mn: -3354  
mx: 3143  
 $\mu$ : -11.9  
 $\sigma$ : 39.6

Channel 1  
mn: -3111  
mx: 3249  
 $\mu$ : -19.5  
 $\sigma$ : 107.7

Channel 2  
mn: -5728  
mx: 7136  
 $\mu$ : -24.0  
 $\sigma$ : 117.1



ELMAVAN 3D WAVEFORMS (Measured data sampled at 50 kHz) 51000 packets of 144 samples from 2017-02-11T01:21:20.088.000. Part 91/147

Processed Sat Feb 11 02:29:03 2017 by ELM ver.2012-10-06 from 001\_\_elm20170211\_012119\_\_dat00.bin

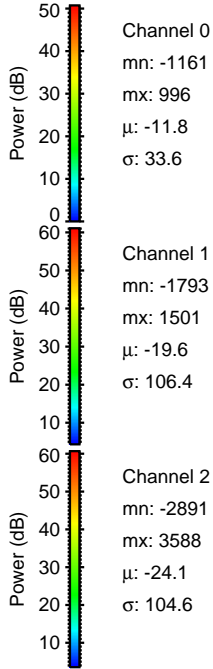
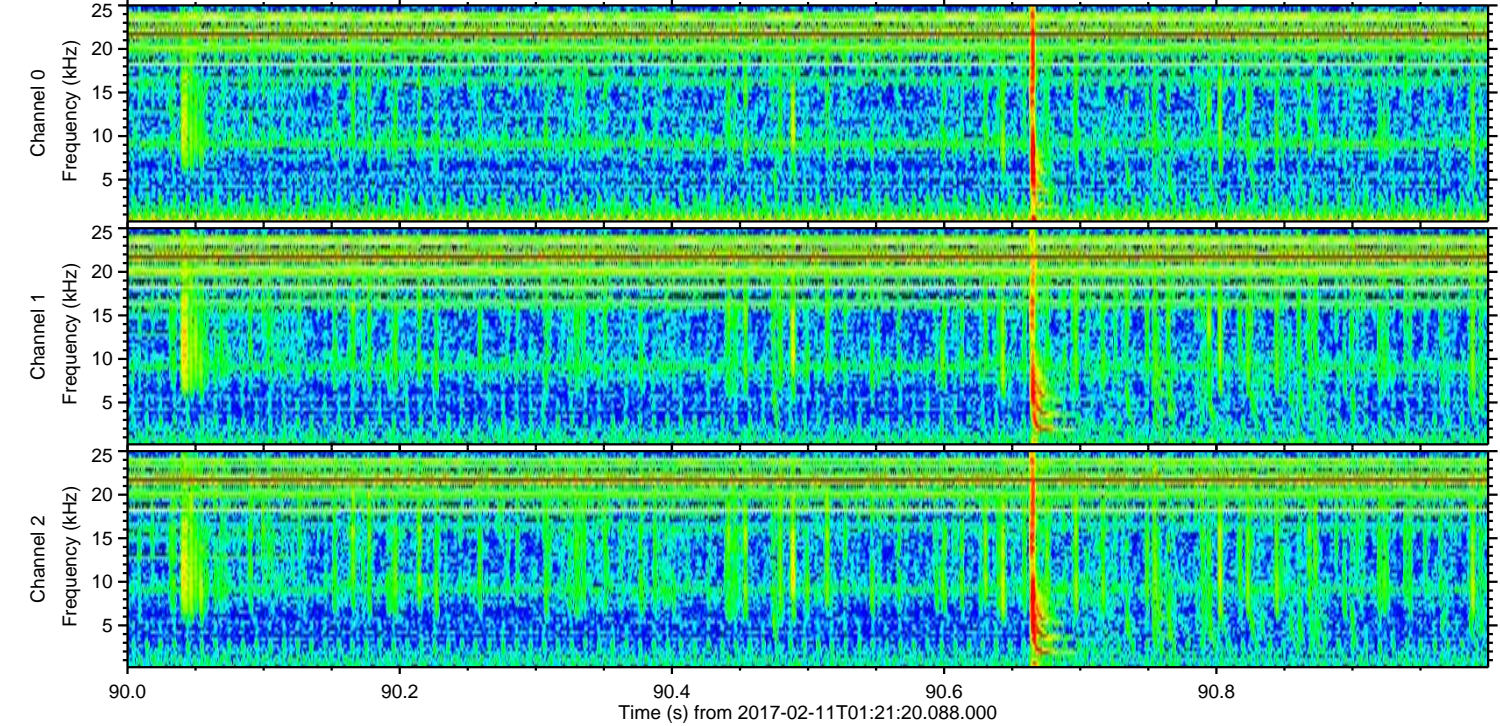
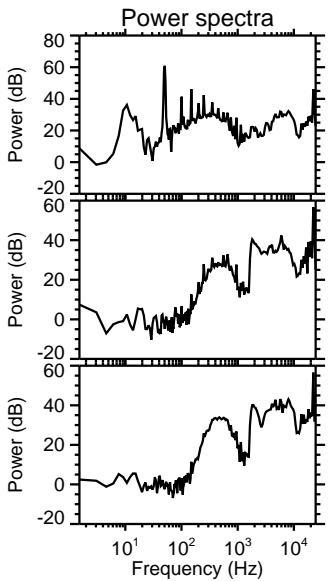
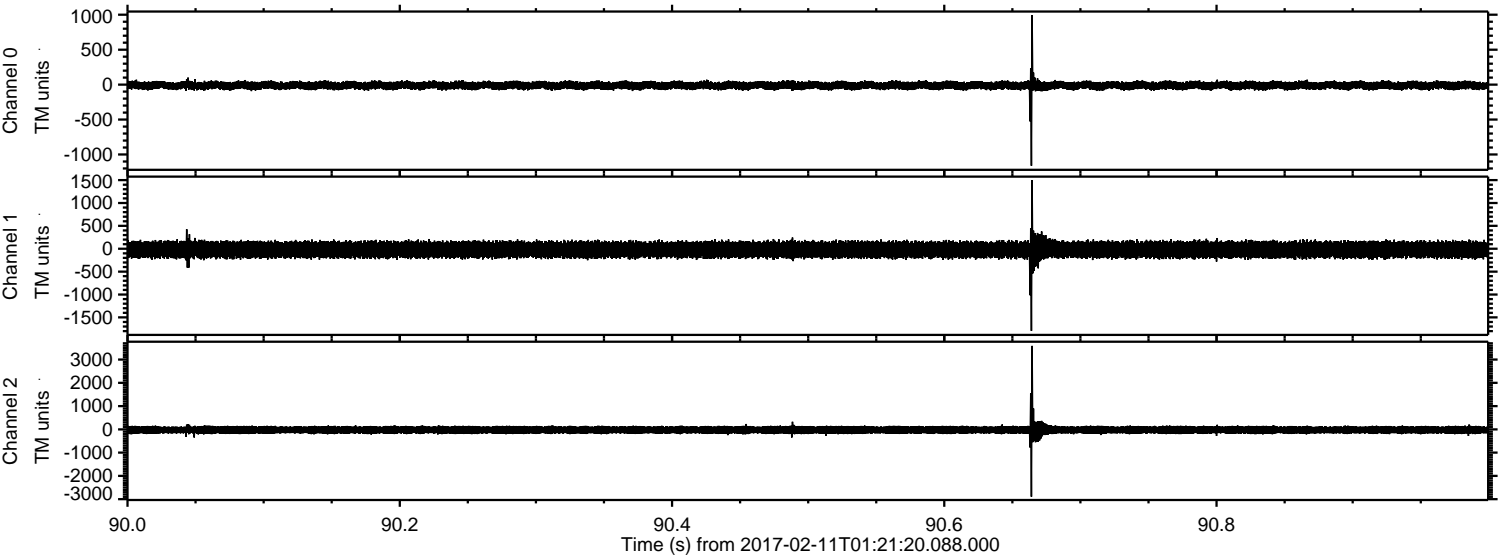

Channel 0  
mn: -1161  
mx: 996  
 $\mu$ : -11.8  
 $\sigma$ : 33.6

Channel 1  
mn: -1793  
mx: 1501  
 $\mu$ : -19.6  
 $\sigma$ : 106.4

Channel 2  
mn: -2891  
mx: 3588  
 $\mu$ : -24.1  
 $\sigma$ : 104.6



ELMAVAN 3D WAVEFORMS (Measured data sampled at 50 kHz) 51000 packets of 144 samples from 2017-02-11T01:21:20.088.000. Part 11/147

Processed Sat Feb 11 02:29:04 2017 by ELM ver.2012-10-06 from 001\_\_elm20170211\_012119\_\_dat00.bin

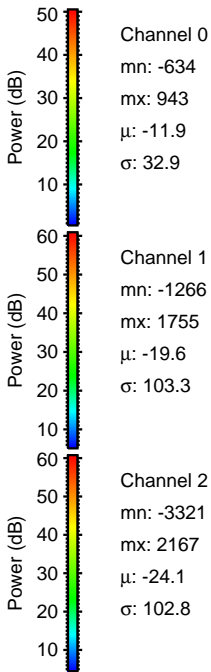
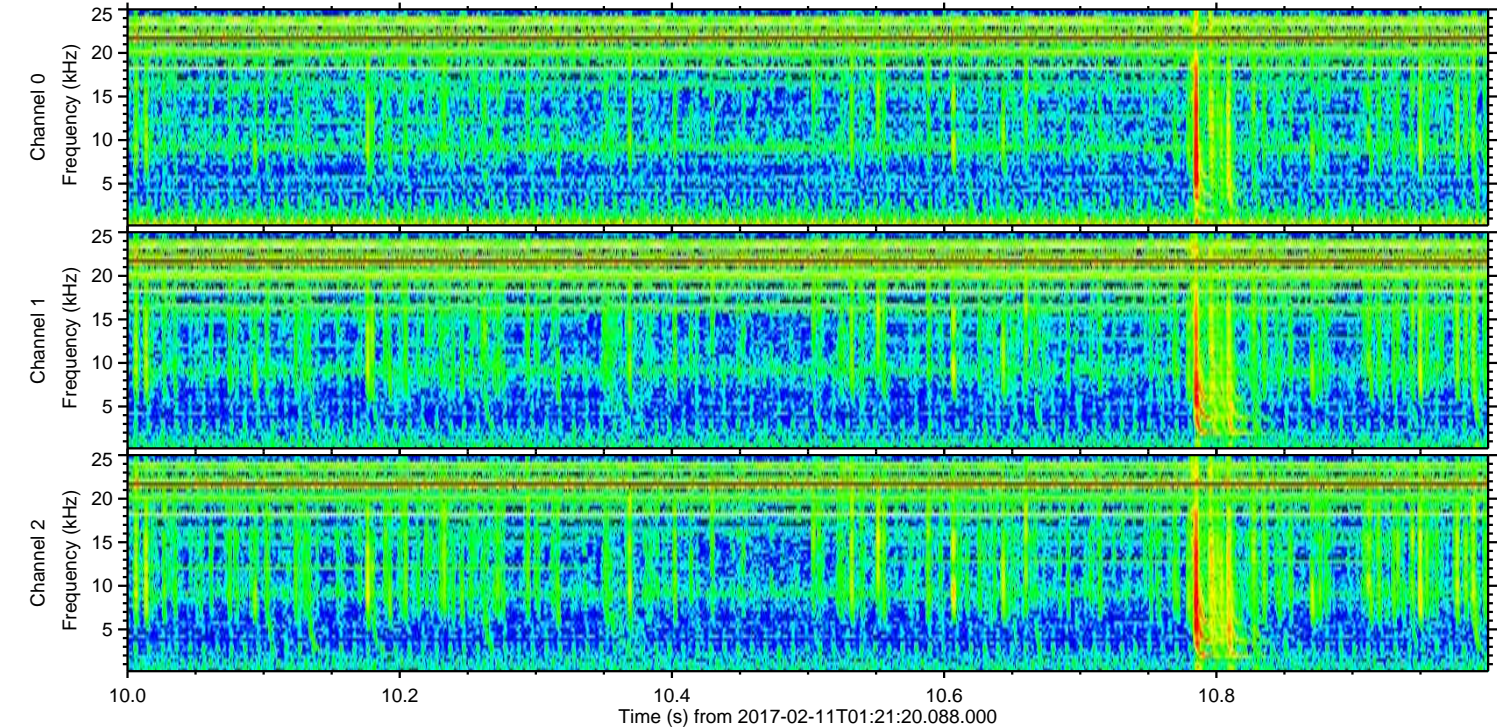
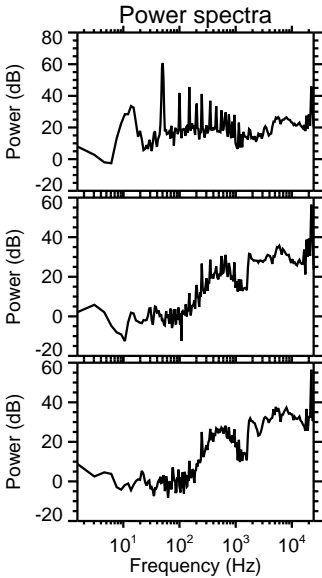
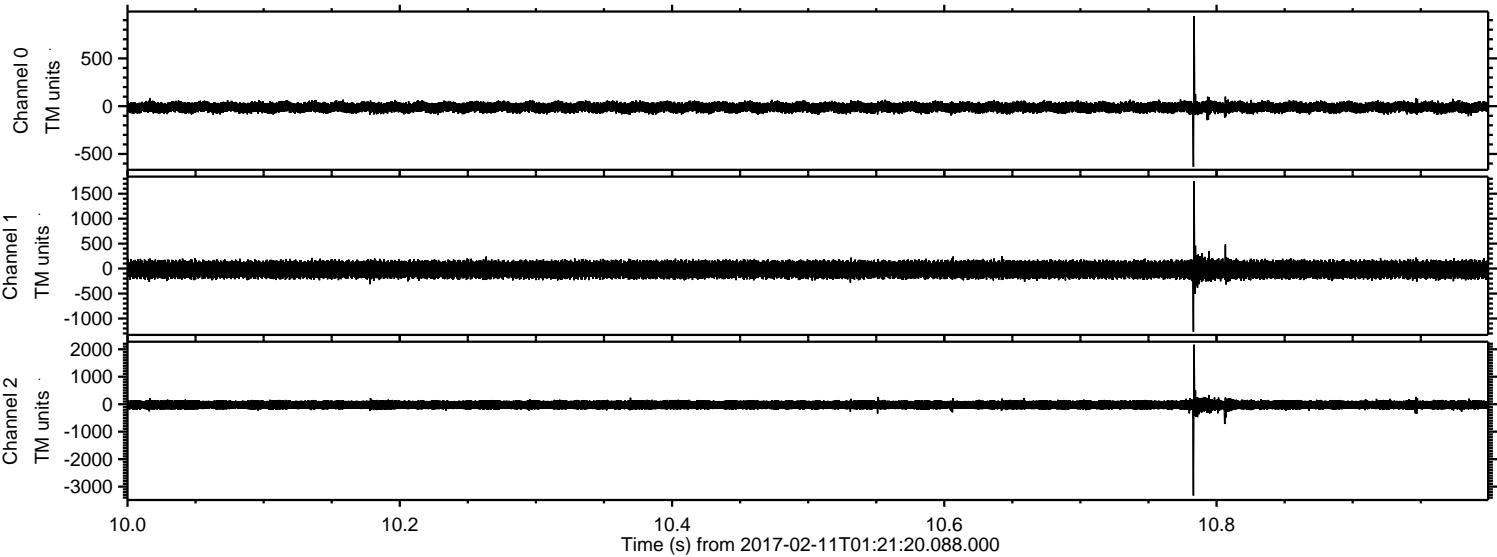



Processed Sat Feb 11 02:29:05 2017 by ELM ver.2012-10-06 from 001\_\_elm20170211\_012119\_\_dat00.bin

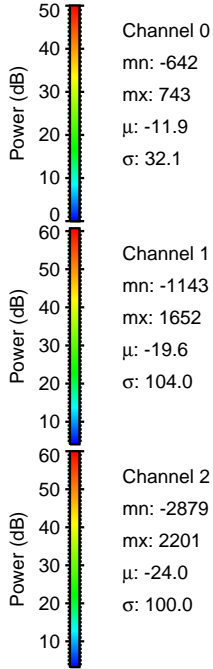
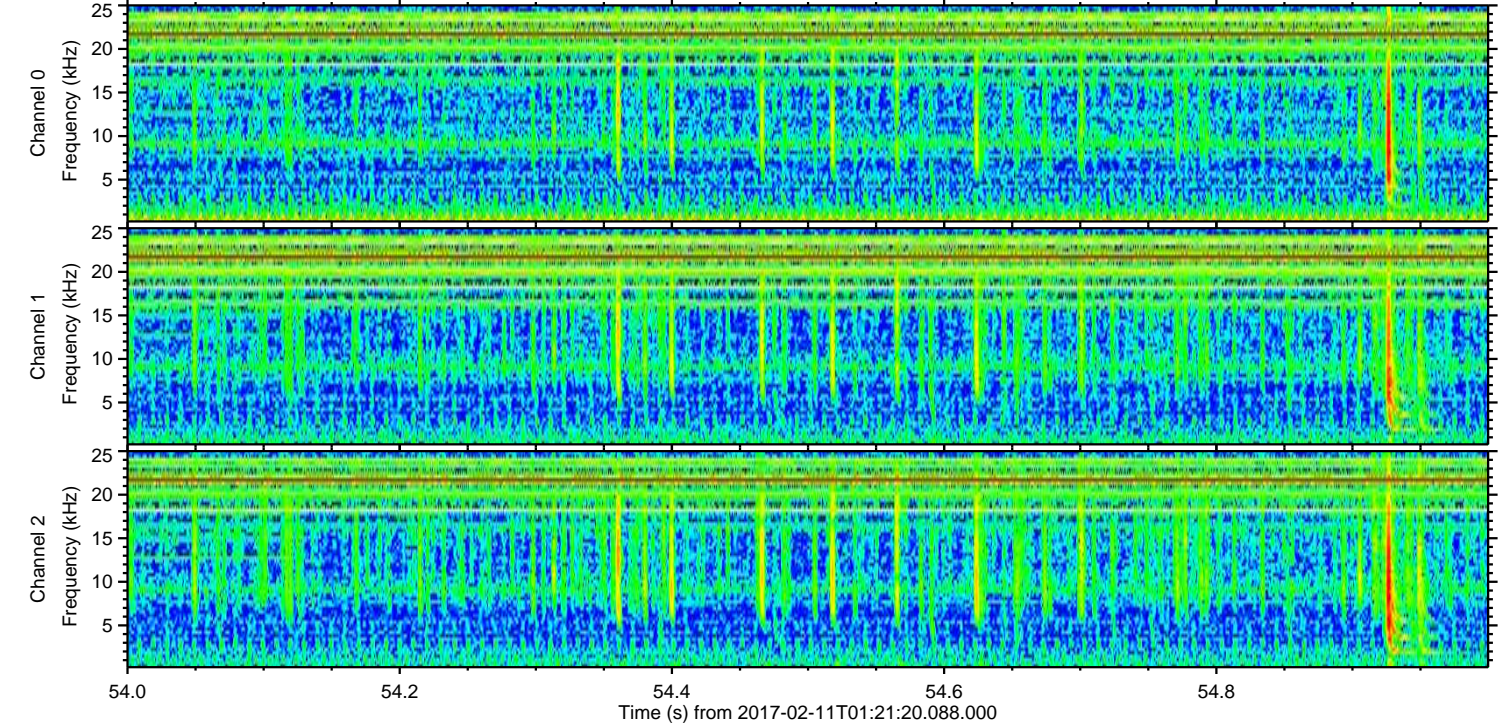
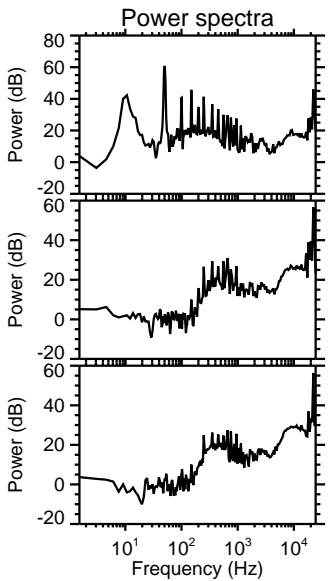
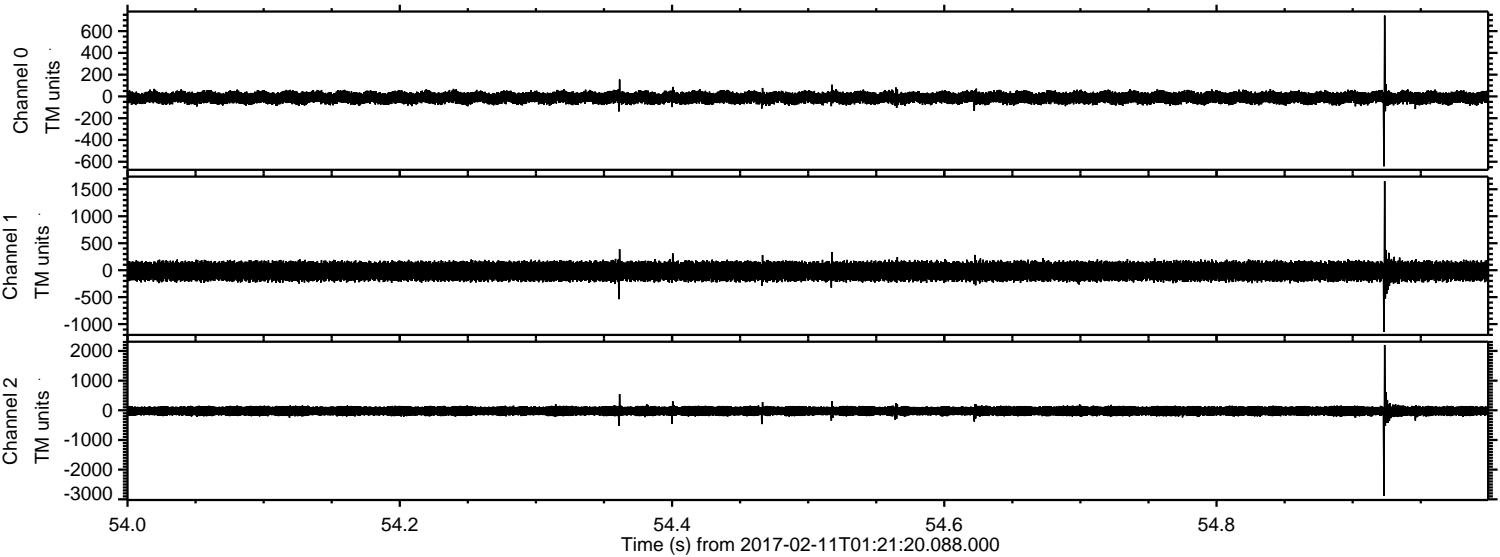

Channel 0  
mn: -642  
mx: 743  
 $\mu$ : -11.9  
 $\sigma$ : 32.1

Channel 1  
mn: -1143  
mx: 1652  
 $\mu$ : -19.6  
 $\sigma$ : 104.0

Channel 2  
mn: -2879  
mx: 2201  
 $\mu$ : -24.0  
 $\sigma$ : 100.0



Processed Sat Feb 11 02:29:06 2017 by ELM ver.2012-10-06 from 001\_\_elm20170211\_012119\_\_dat00.bin

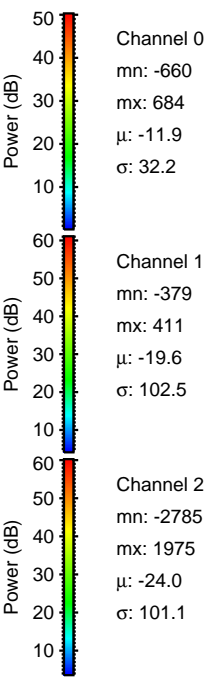
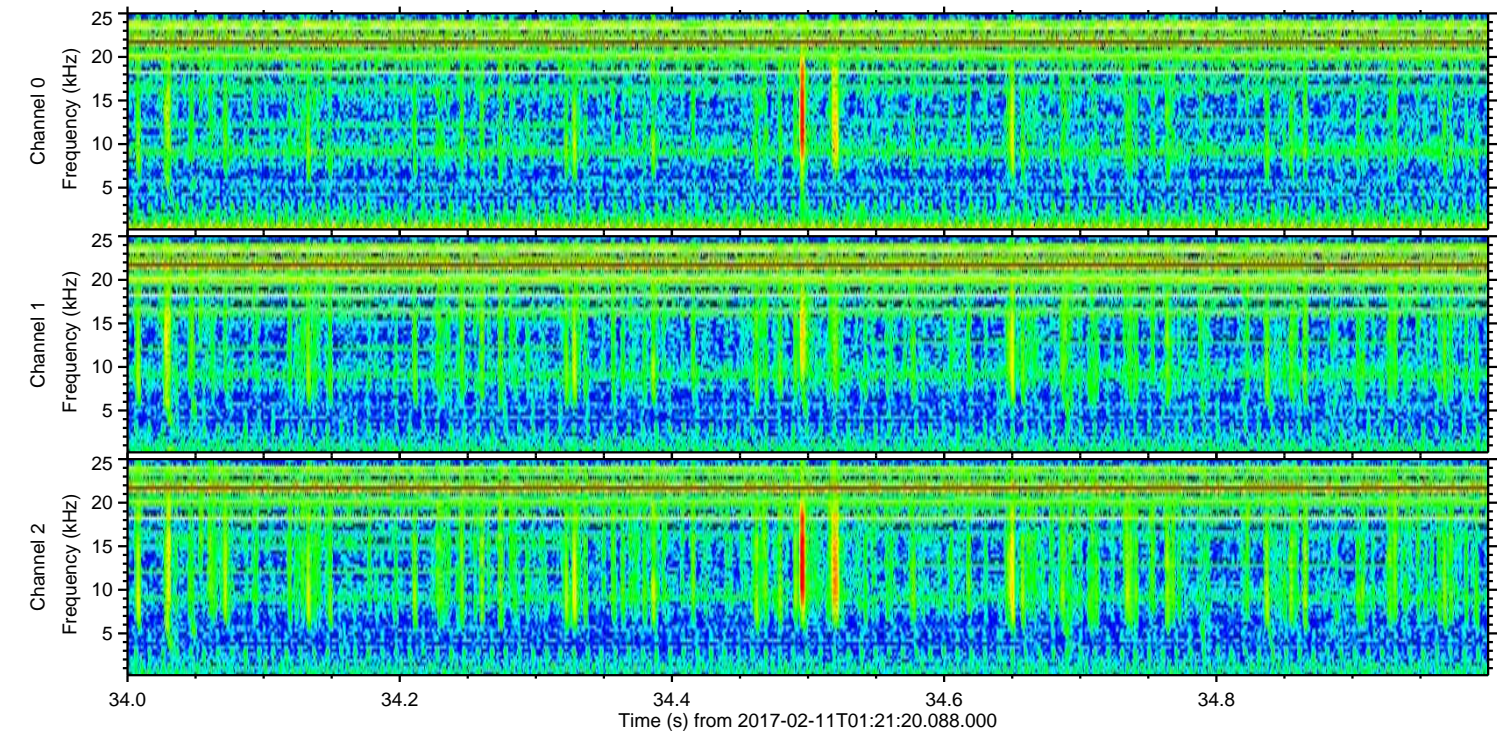
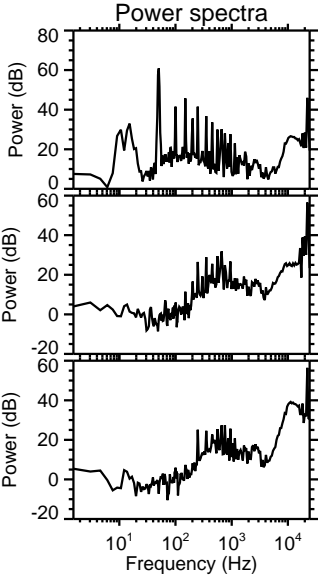
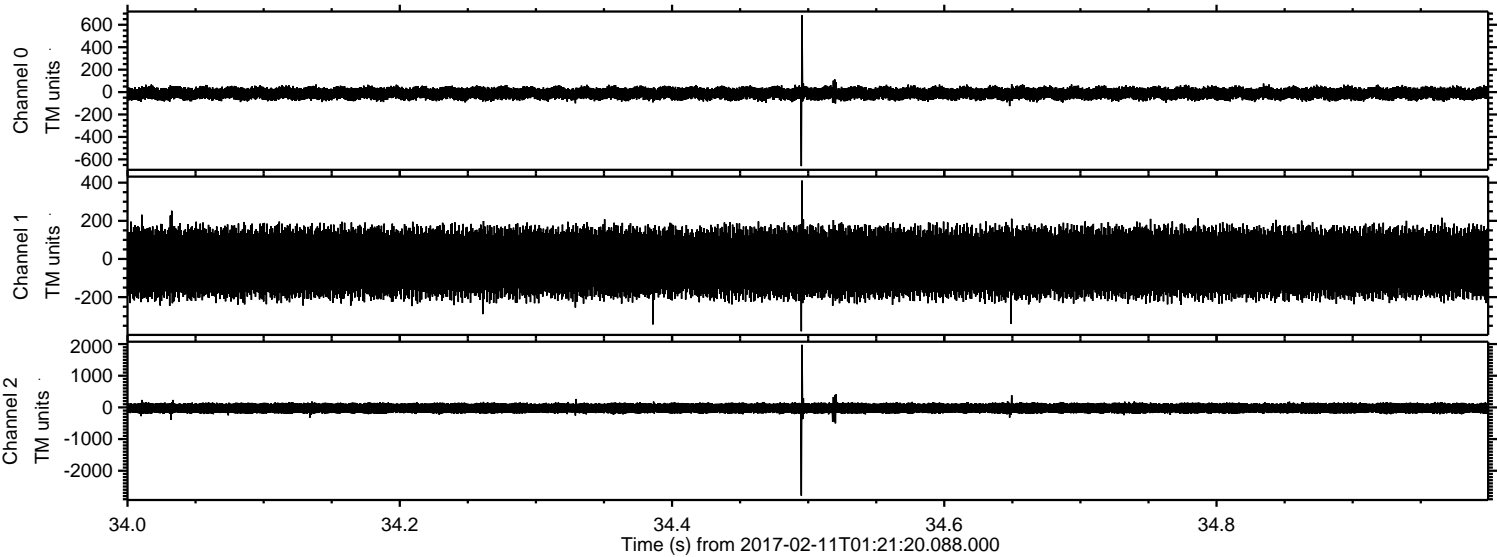



ELMAVAN 3D WAVEFORMS (Measured data sampled at 50 kHz) 51000 packets of 144 samples from 2017-02-11T01:21:20.088.000. Part 47/147

Processed Sat Feb 11 02:29:07 2017 by ELM ver.2012-10-06 from 001\_\_elm20170211\_012119\_\_dat00.bin

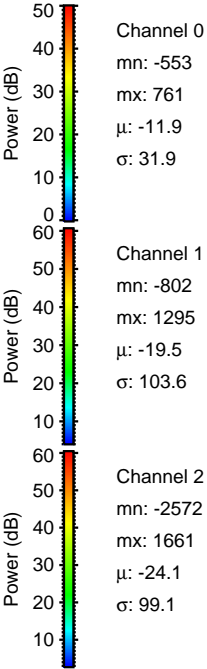
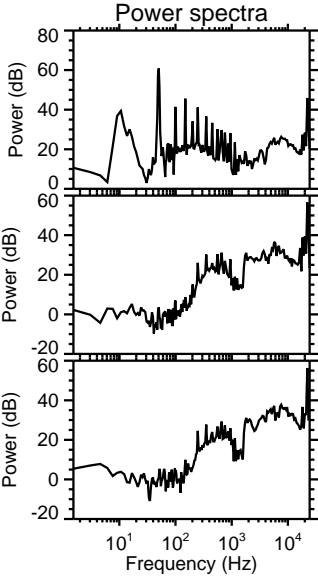
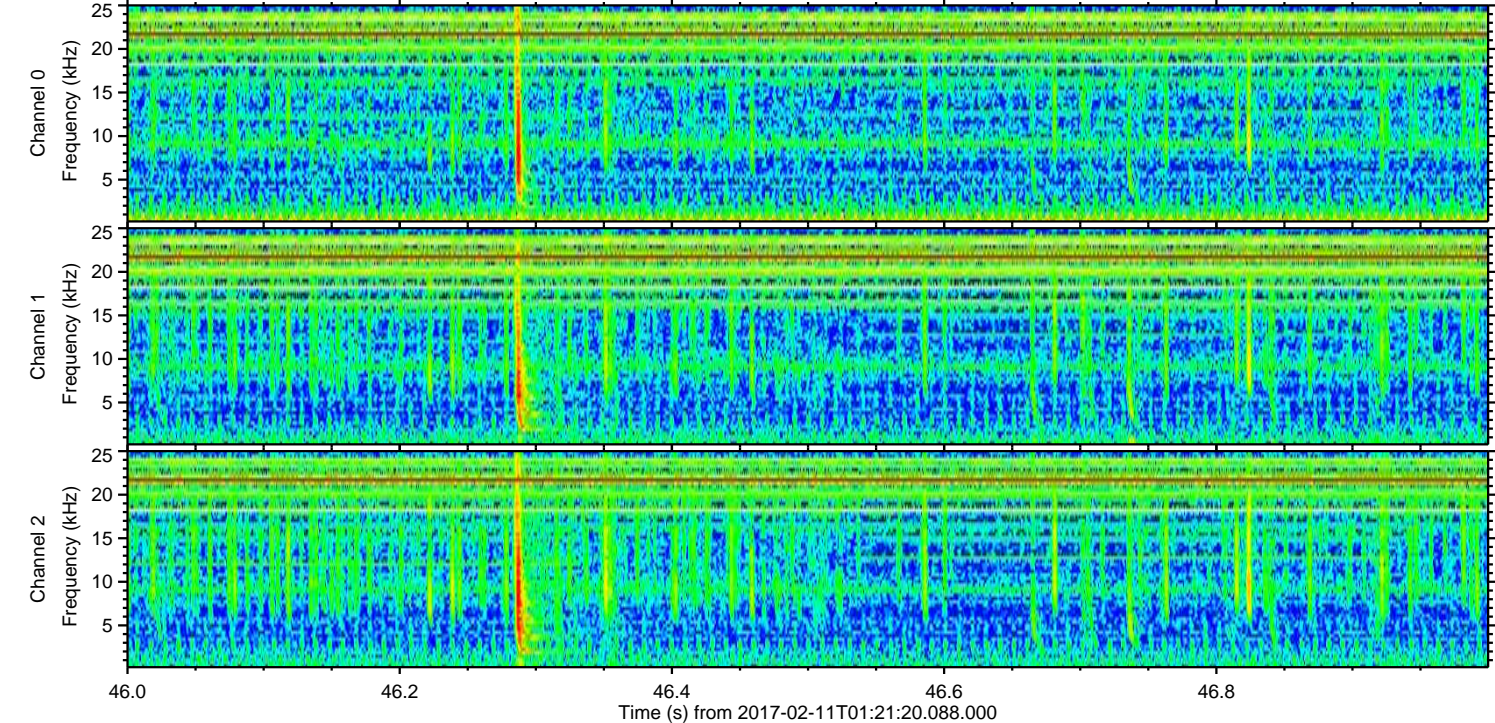
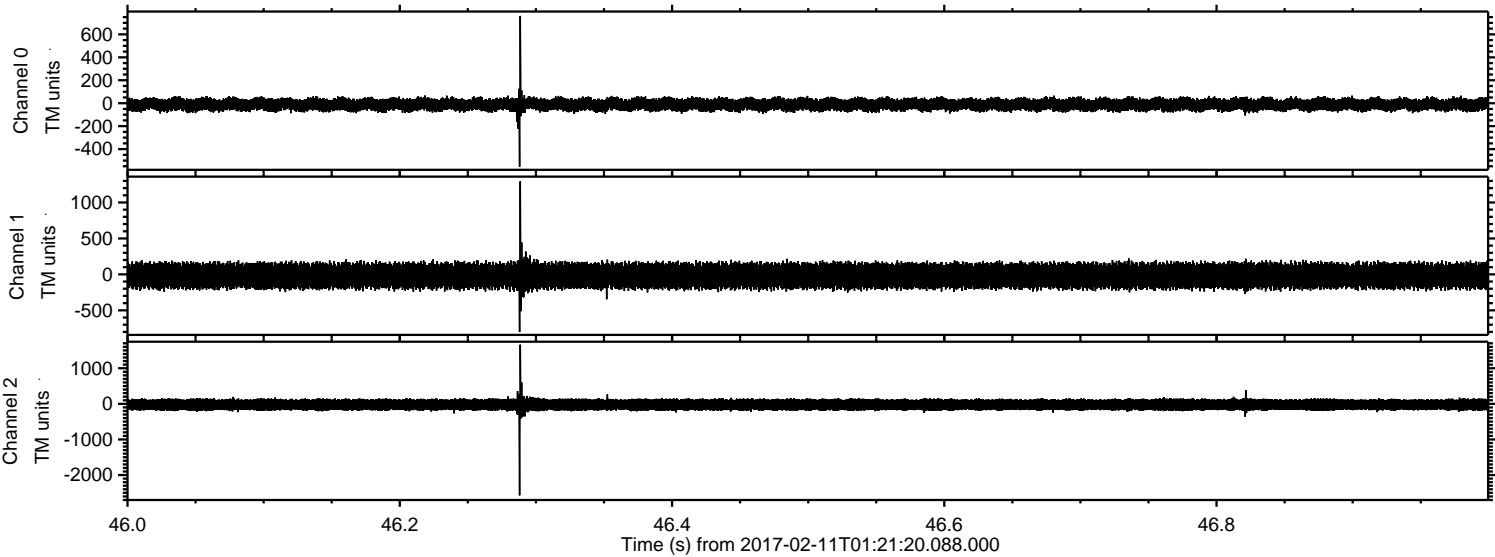



ELMAVAN 3D WAVEFORMS (Measured data sampled at 50 kHz) 51000 packets of 144 samples from 2017-02-11T01:21:20.088.000. Part 48/147

Processed Sat Feb 11 02:29:08 2017 by ELM ver.2012-10-06 from 001\_\_elm20170211\_012119\_\_dat00.bin

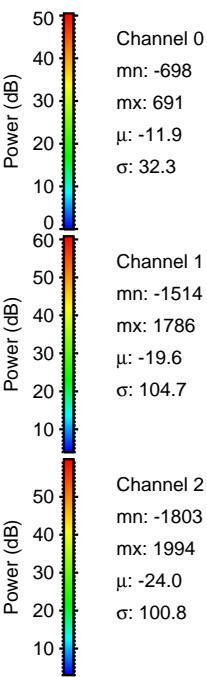
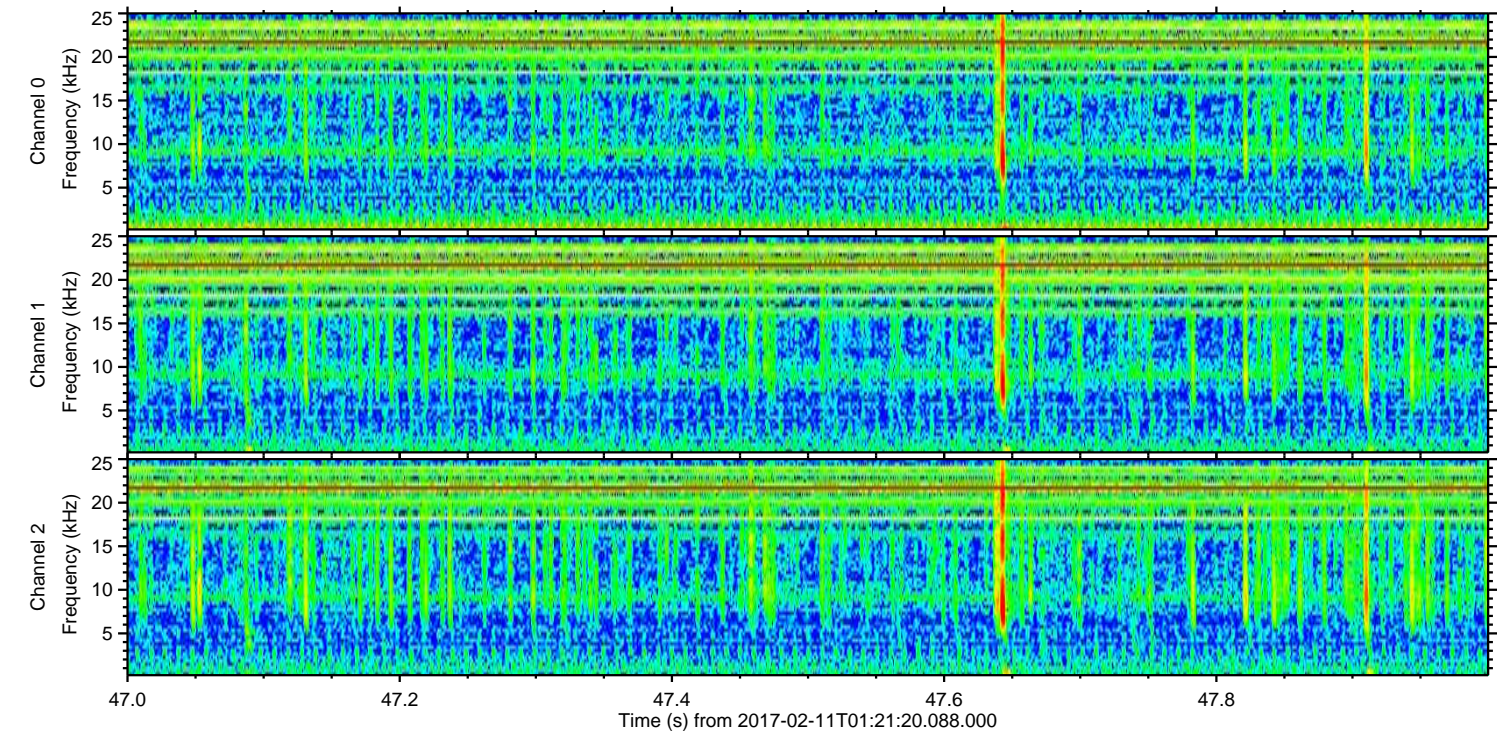
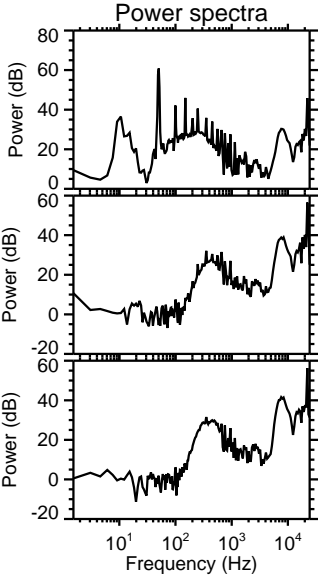
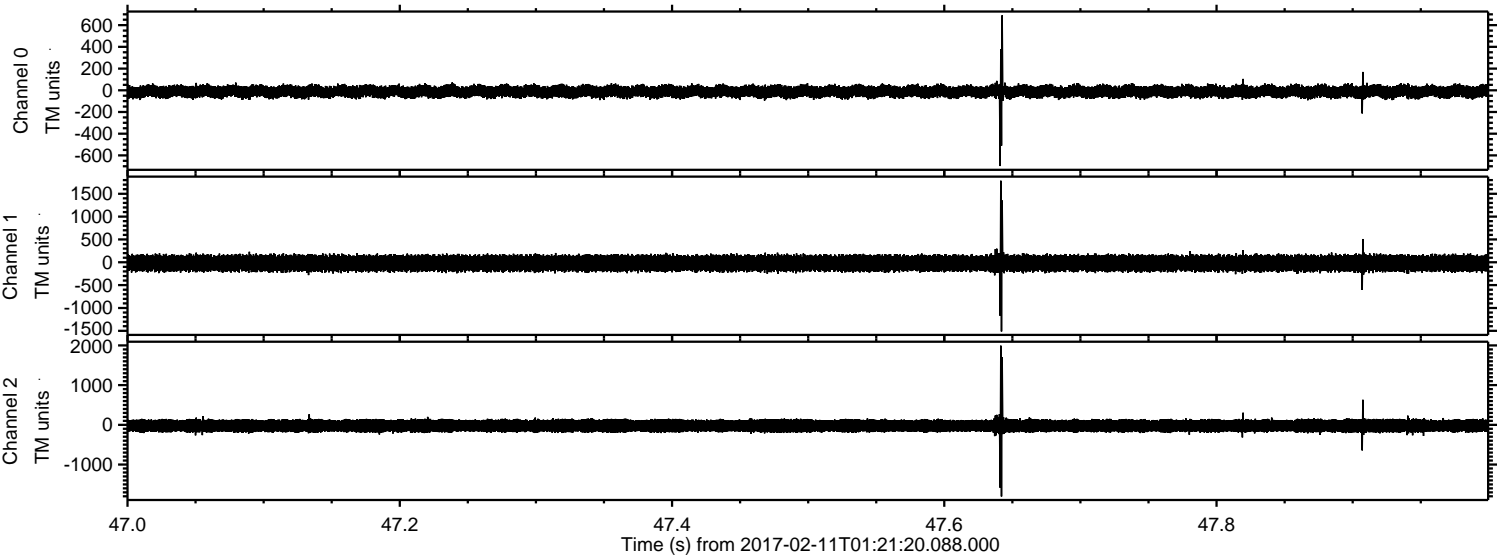



ELMAVAN 3D WAVEFORMS (Measured data sampled at 50 kHz) 51000 packets of 144 samples from 2017-02-11T01:21:20.088.000. Part 105/147

Processed Sat Feb 11 02:29:09 2017 by ELM ver.2012-10-06 from 001\_\_elm20170211\_012119\_\_dat00.bin

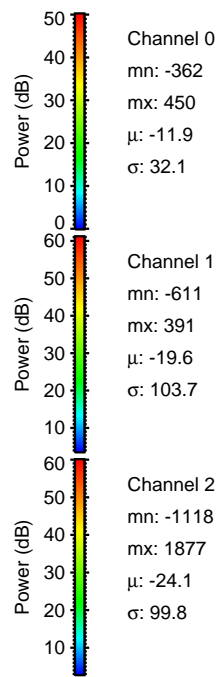
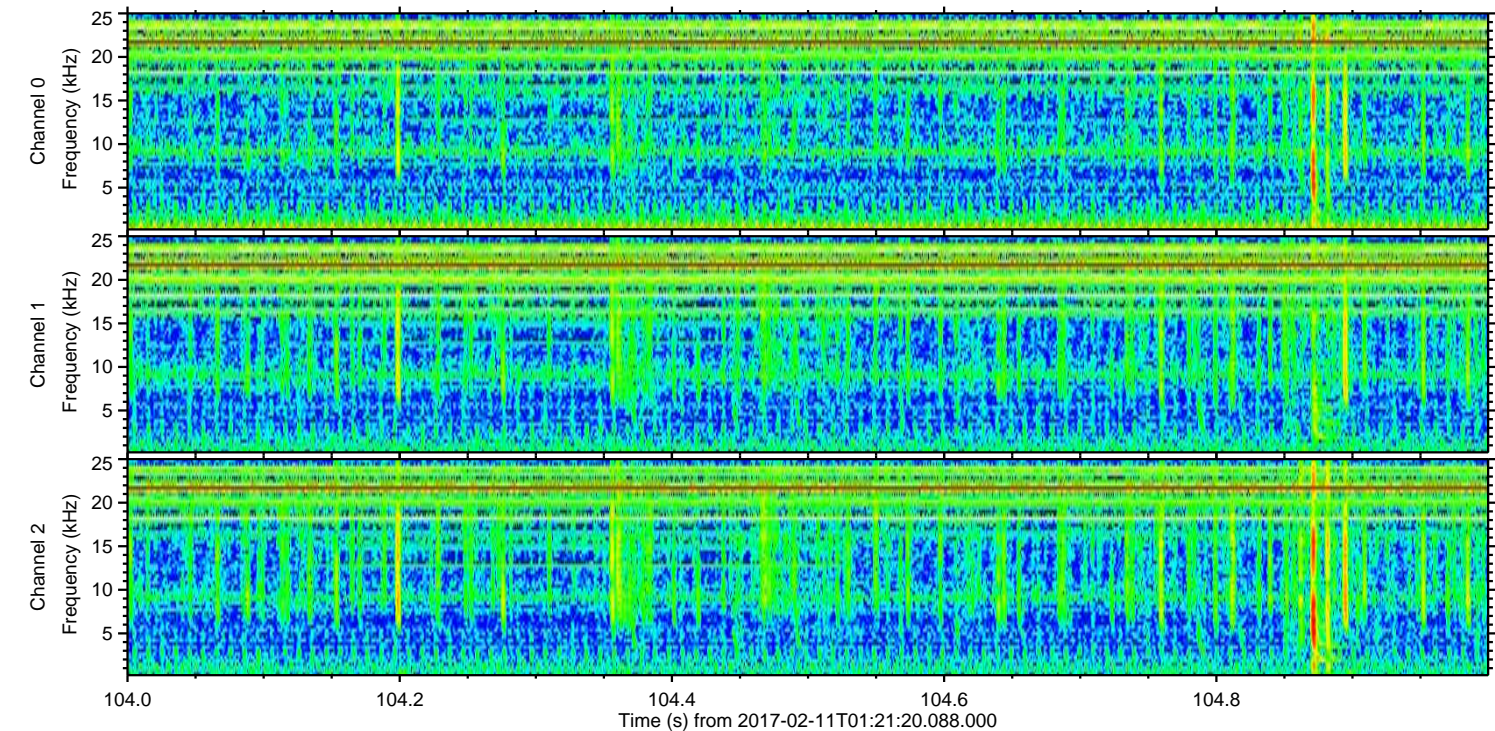
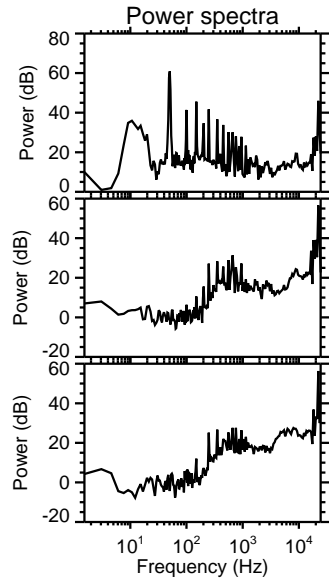
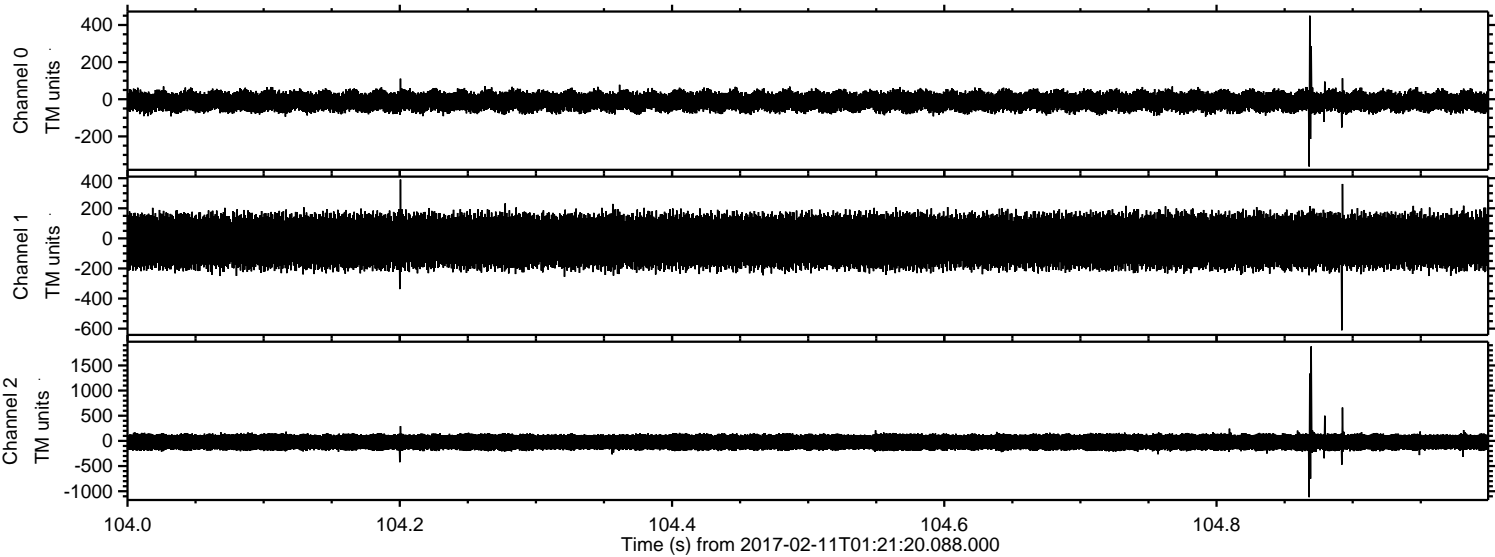

Channel 0  
mn: -362  
mx: 450  
 $\mu$ : -11.9  
 $\sigma$ : 32.1

Channel 1  
mn: -611  
mx: 391  
 $\mu$ : -19.6  
 $\sigma$ : 103.7

Channel 2  
mn: -1118  
mx: 1877  
 $\mu$ : -24.1  
 $\sigma$ : 99.8



ELMAVAN 3D WAVEFORMS (Measured data sampled at 50 kHz) 51000 packets of 144 samples from 2017-02-11T01:21:20.088.000. Part 114/147

Processed Sat Feb 11 02:29:10 2017 by ELM ver.2012-10-06 from 001\_\_elm20170211\_012119\_\_dat00.bin

