

ELMAVAN 3D WAVEFORMS (Measured data sampled at 50 kHz) 51000 packets of 144 samples from 2017-02-09T19:15:06.627.000.

Processed Thu Feb 9 20:22:53 2017 by ELM ver.2012-10-06 from 001__elm20170209_191505__dat00.bin

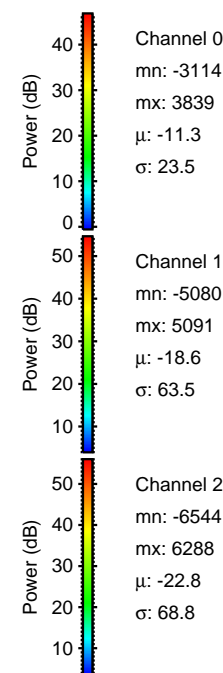

Processed Thu Feb 9 20:23:04 2017 by ELM ver.2012-10-06 from 001__elm20170209_191505__dat00.bin

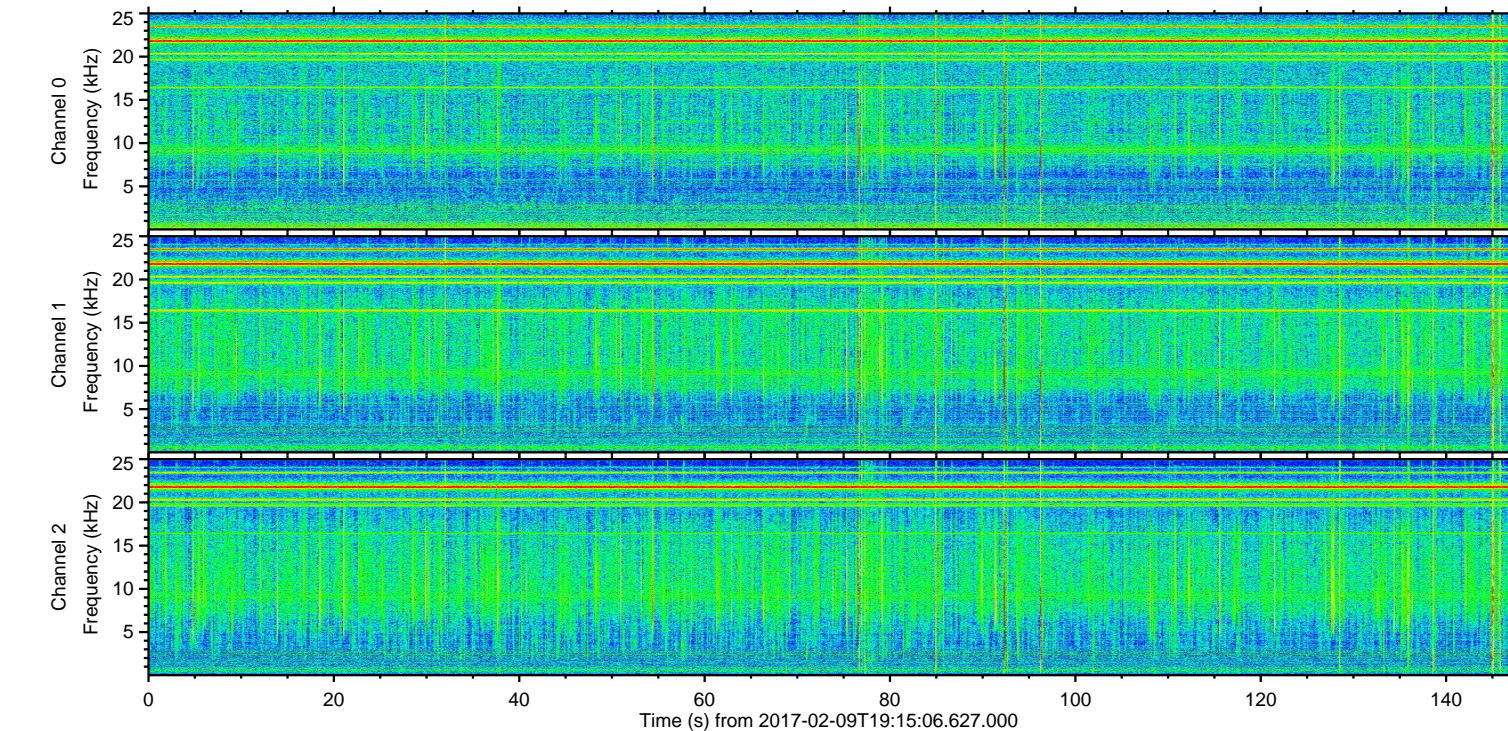
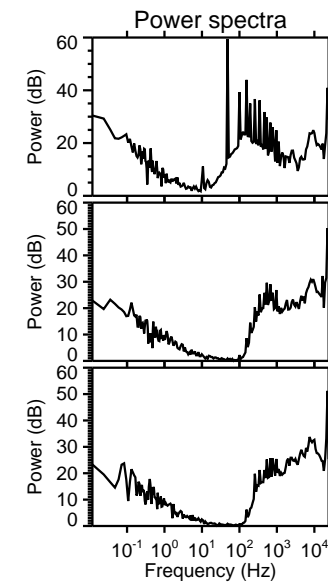
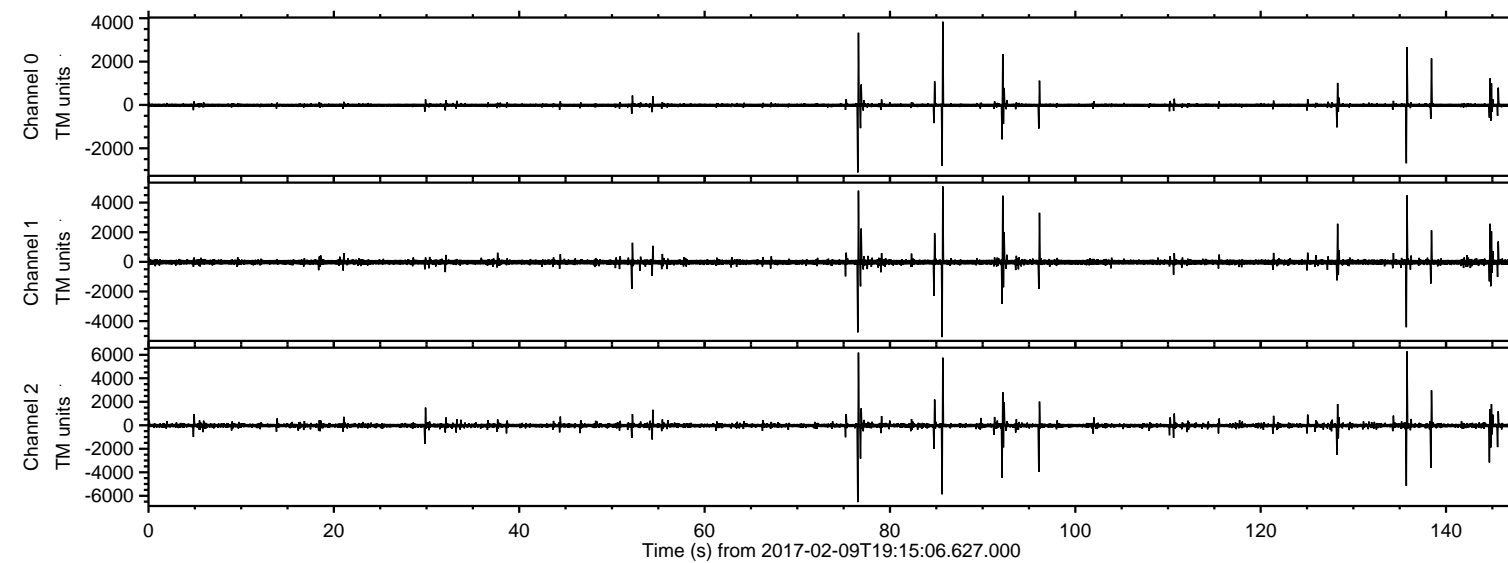
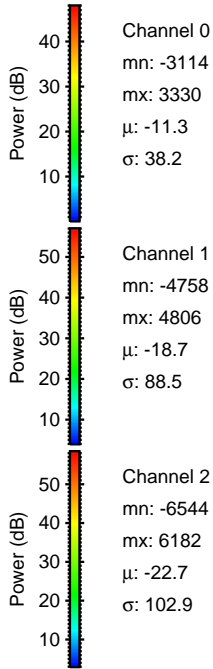
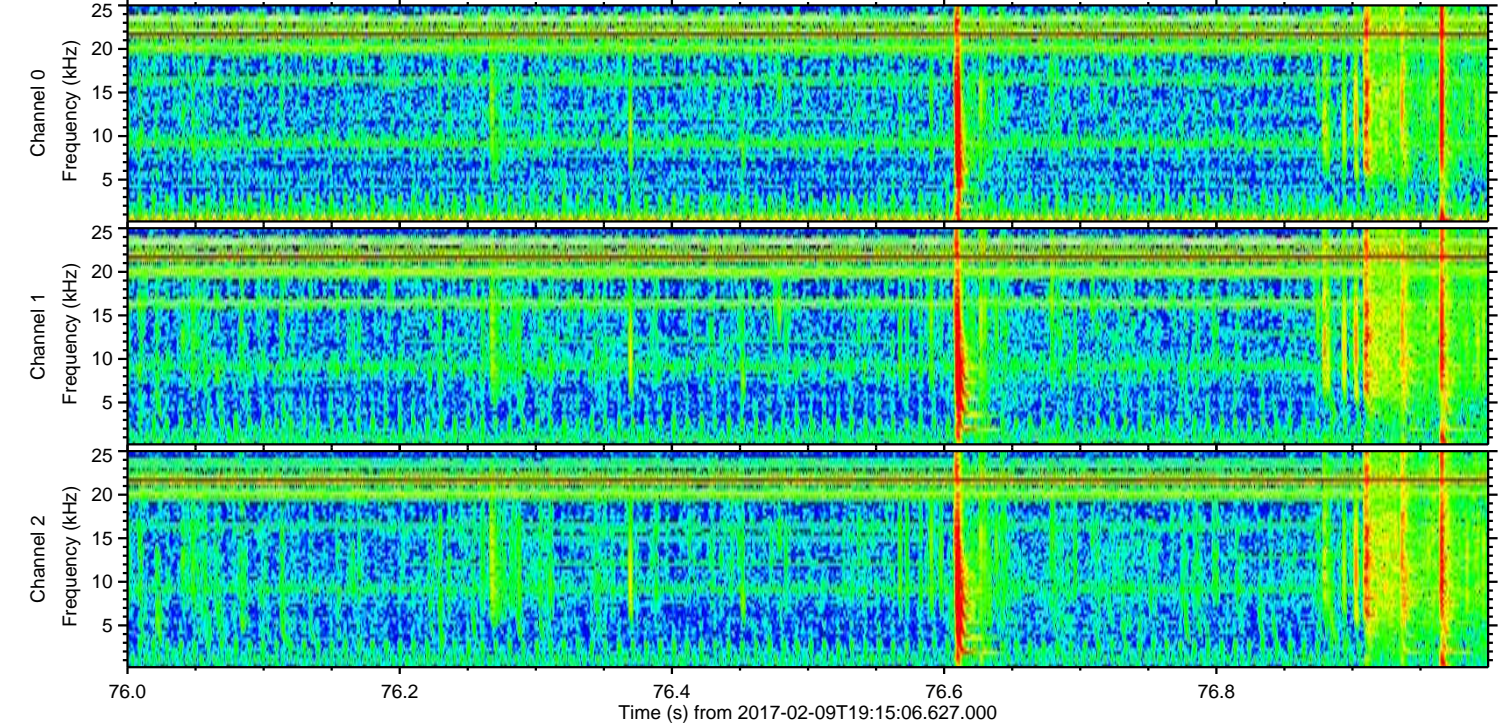
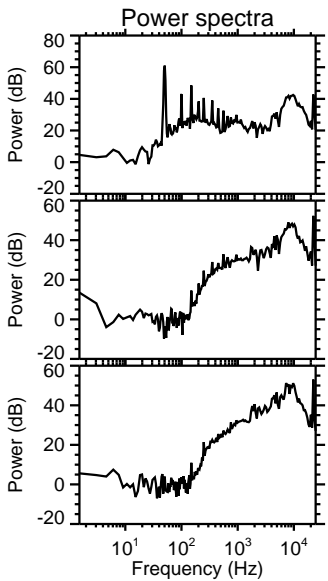
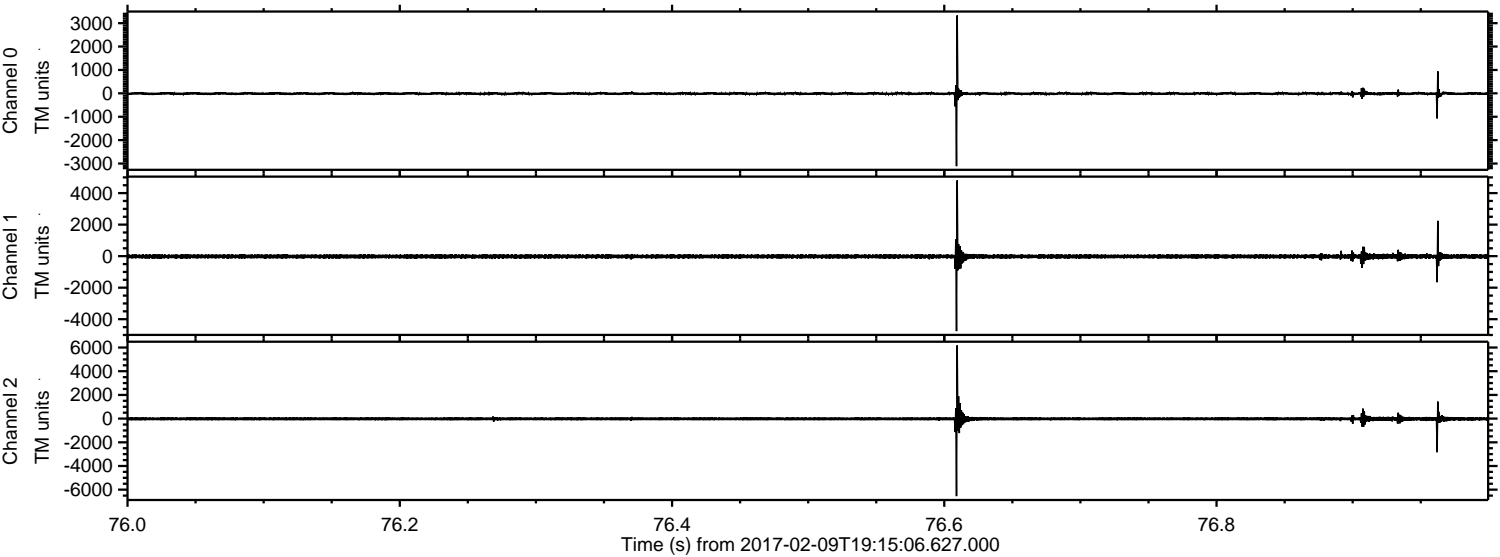

Channel 0
mn: -3114
mx: 3330
 μ : -11.3
 σ : 38.2

Channel 1
mn: -4758
mx: 4806
 μ : -18.7
 σ : 88.5

Channel 2
mn: -6544
mx: 6182
 μ : -22.7
 σ : 102.9

ELMAVAN 3D WAVEFORMS (Measured data sampled at 50 kHz) 51000 packets of 144 samples from 2017-02-09T19:15:06.627.000. Part 136/147

Processed Thu Feb 9 20:23:05 2017 by ELM ver.2012-10-06 from 001__elm20170209_191505__dat00.bin

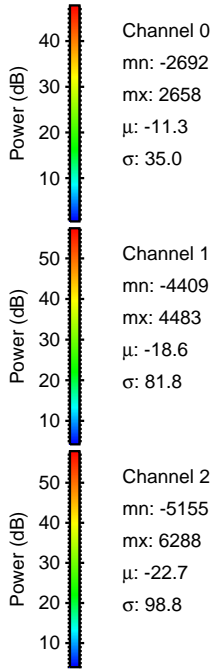
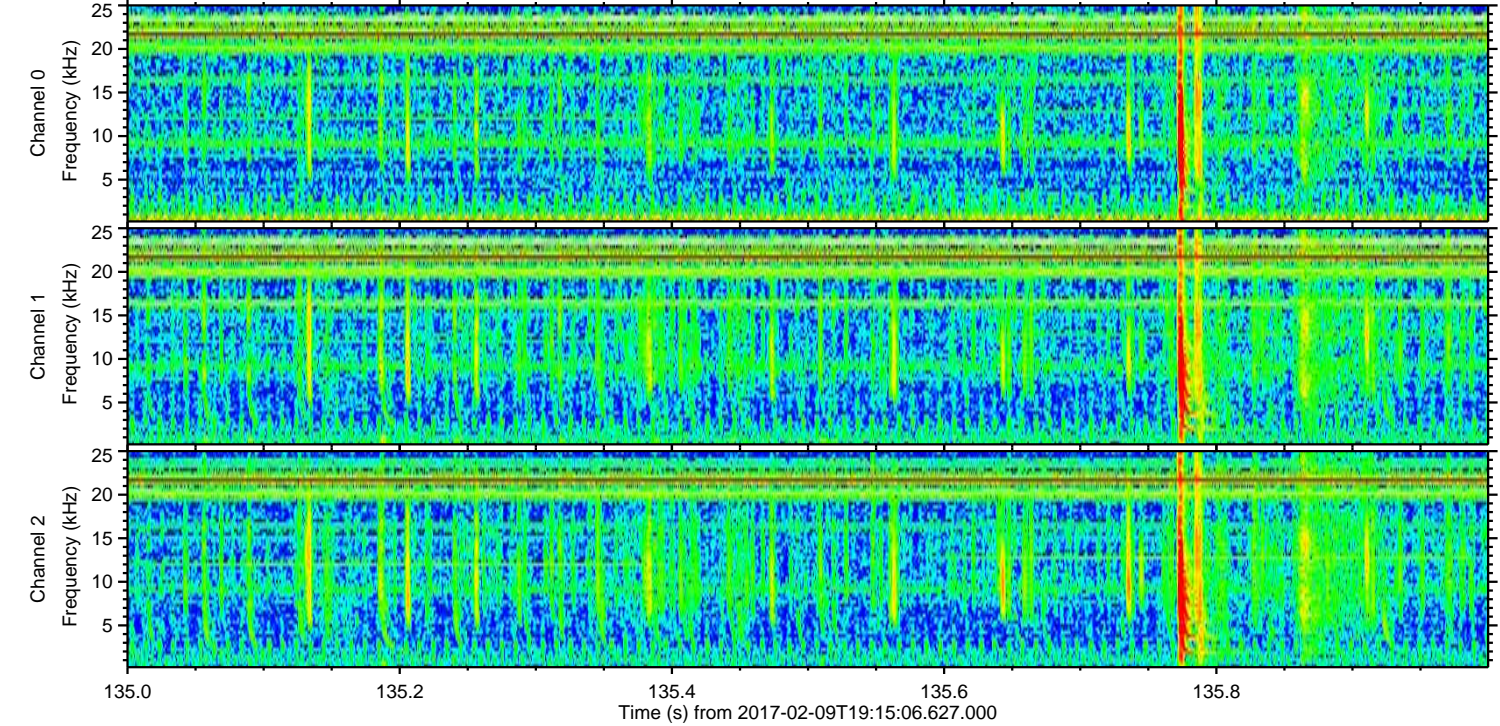
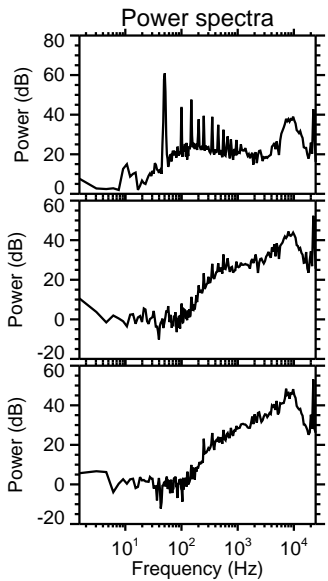
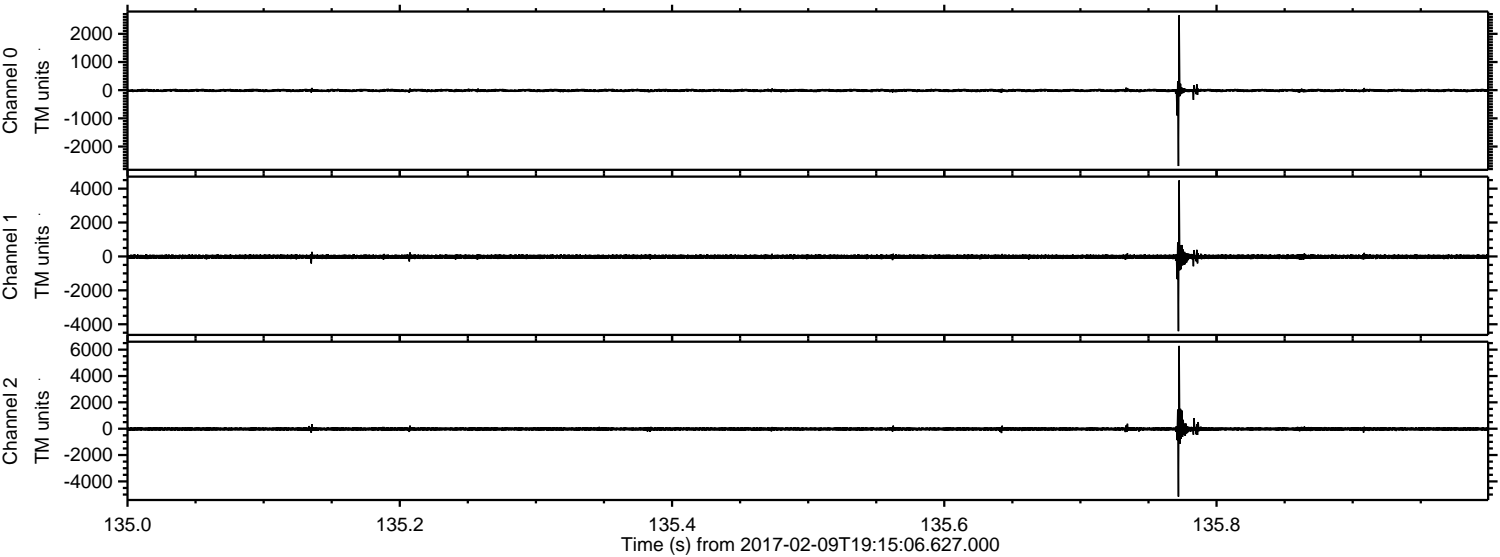

Processed Thu Feb 9 20:23:06 2017 by ELM ver.2012-10-06 from 001__elm20170209_191505__dat00.bin

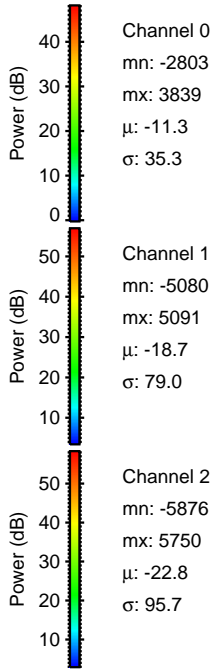
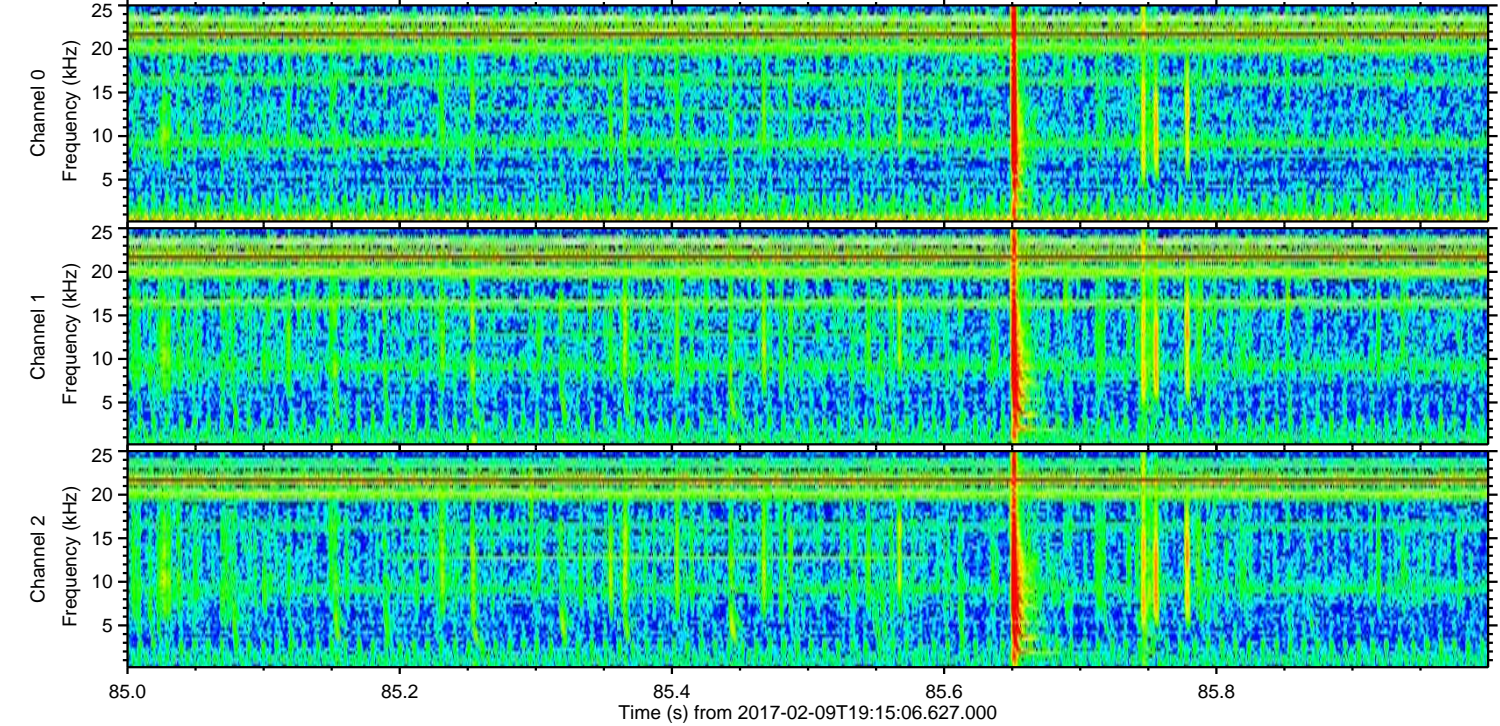
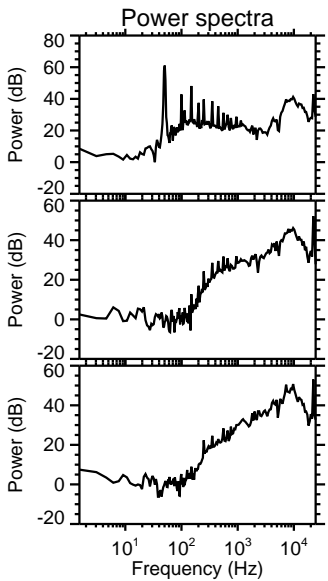
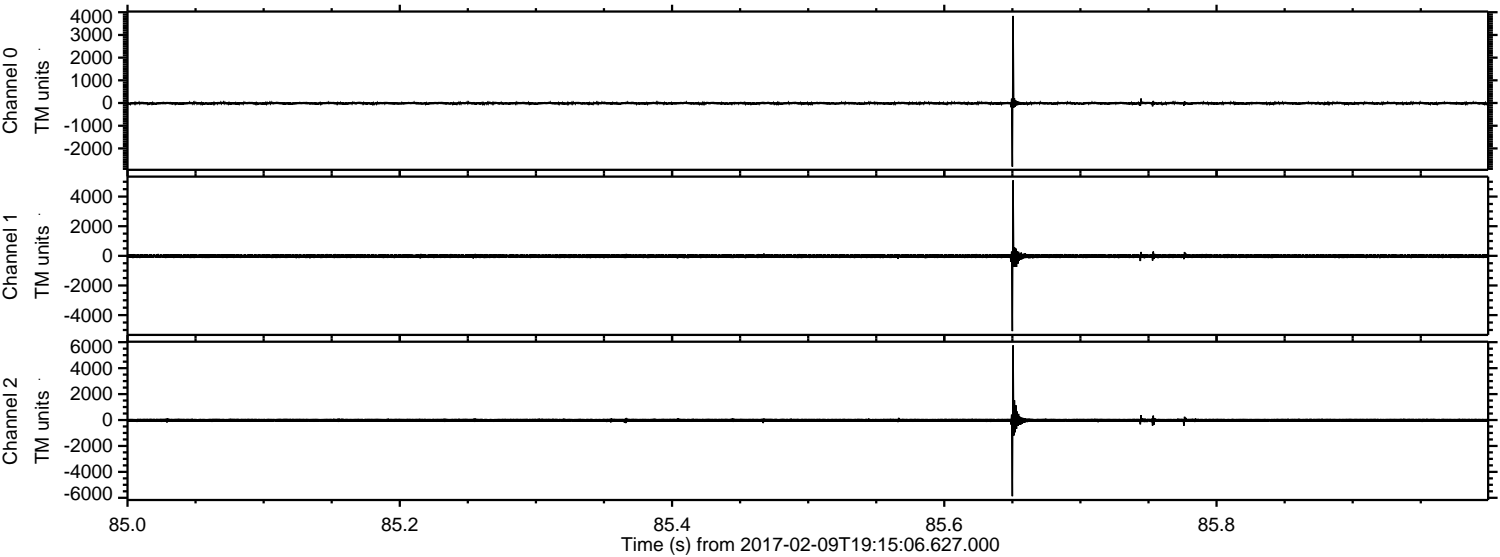

Channel 0
mn: -2803
mx: 3839
 μ : -11.3
 σ : 35.3

Channel 1
mn: -5080
mx: 5091
 μ : -18.7
 σ : 79.0

Channel 2
mn: -5876
mx: 5750
 μ : -22.8
 σ : 95.7

Processed Thu Feb 9 20:23:07 2017 by ELM ver.2012-10-06 from 001__elm20170209_191505__dat00.bin

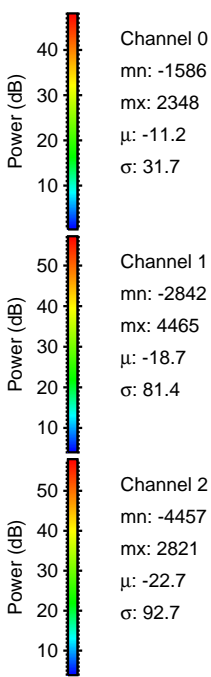
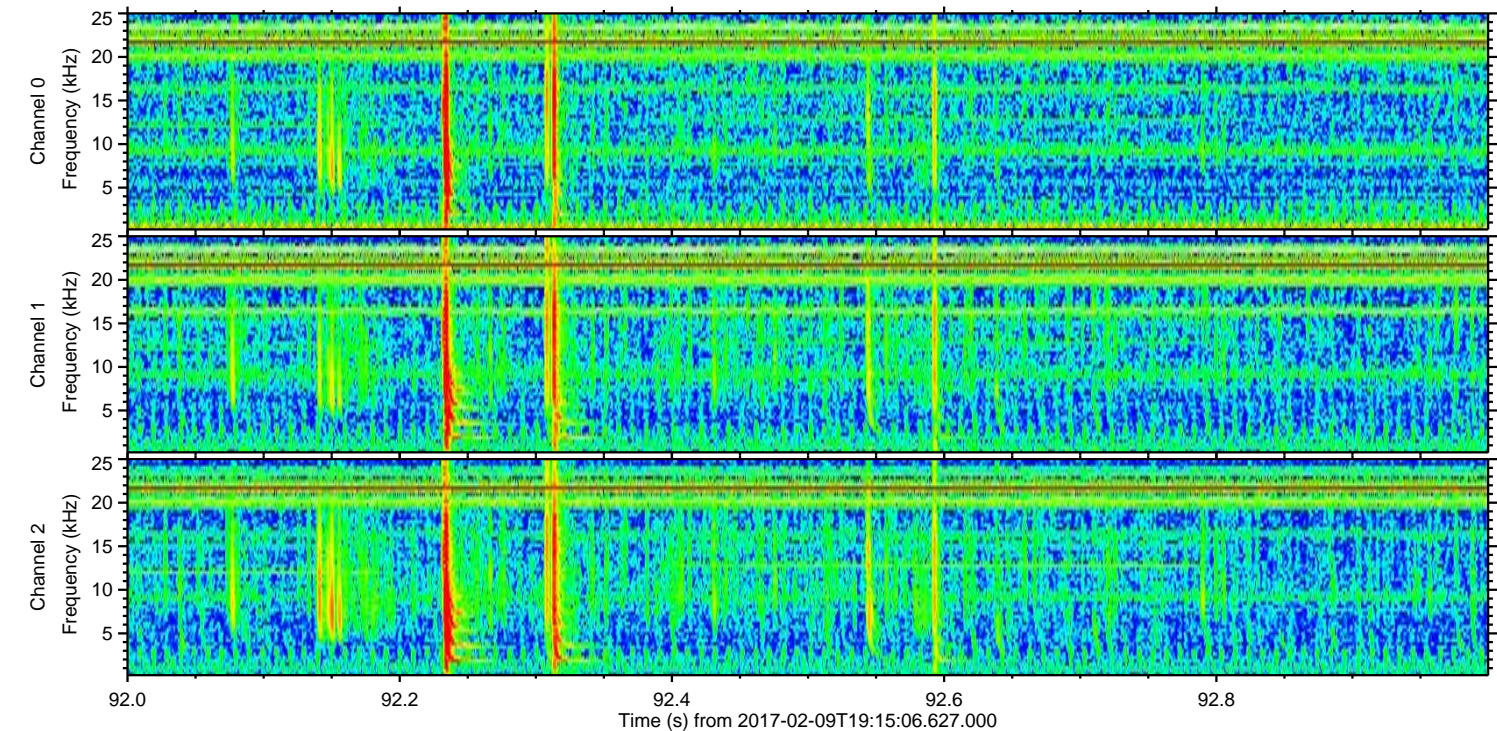
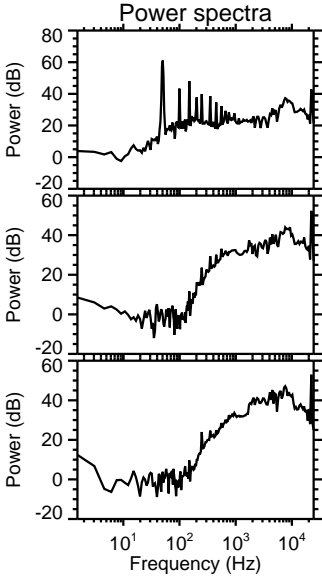
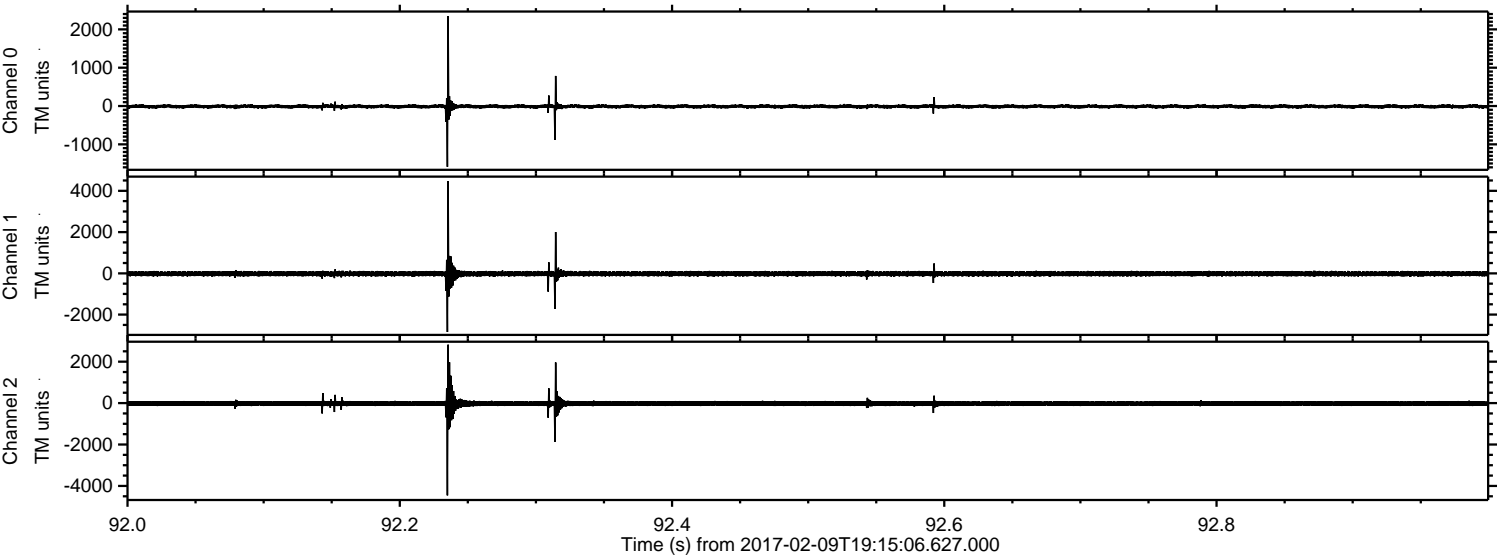

Processed Thu Feb 9 20:23:08 2017 by ELM ver.2012-10-06 from 001__elm20170209_191505__dat00.bin

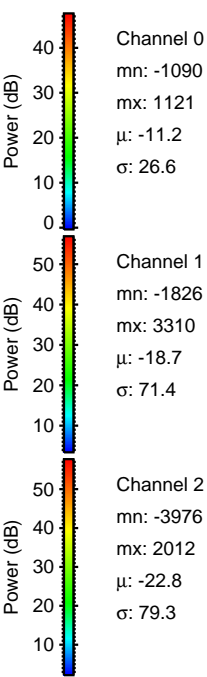
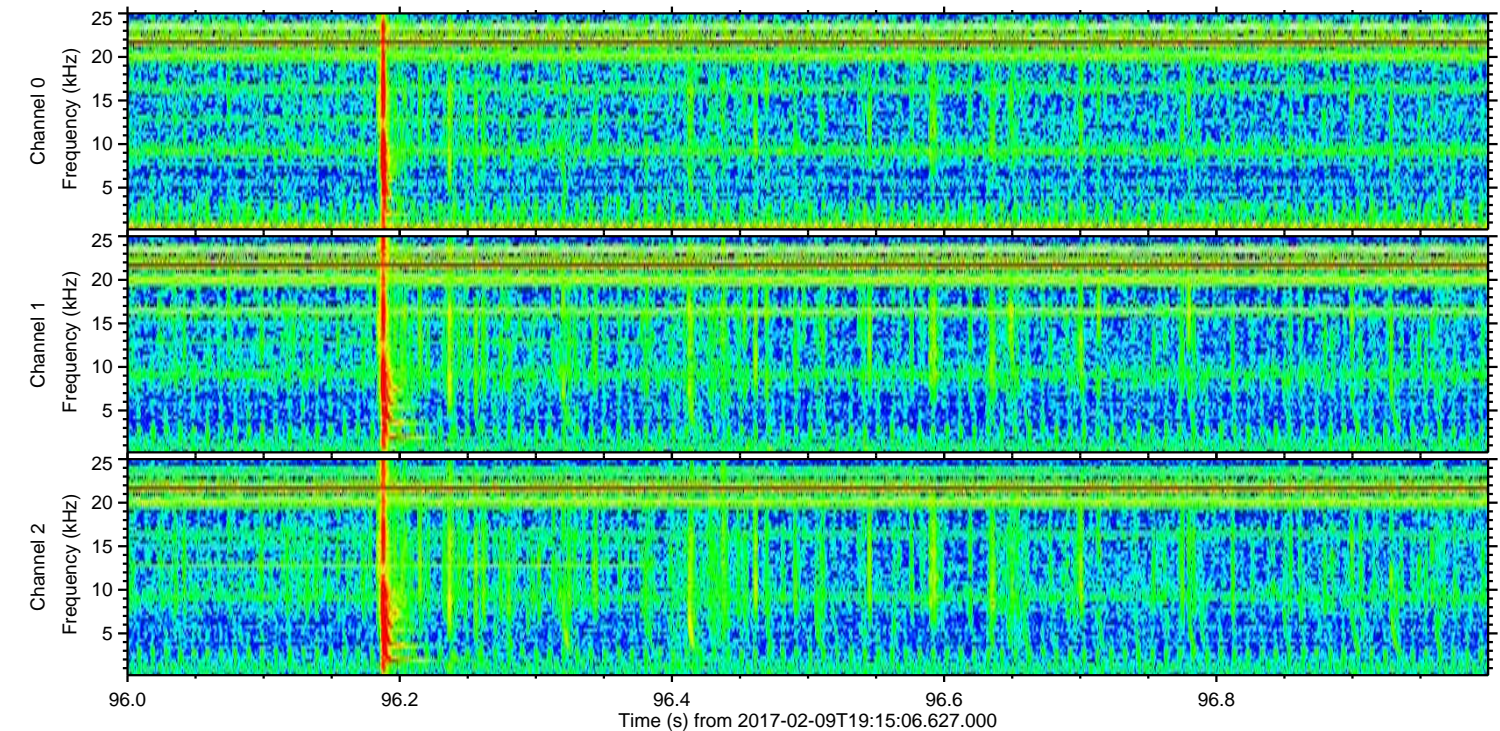
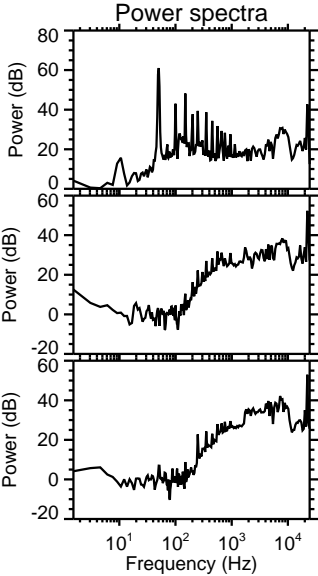
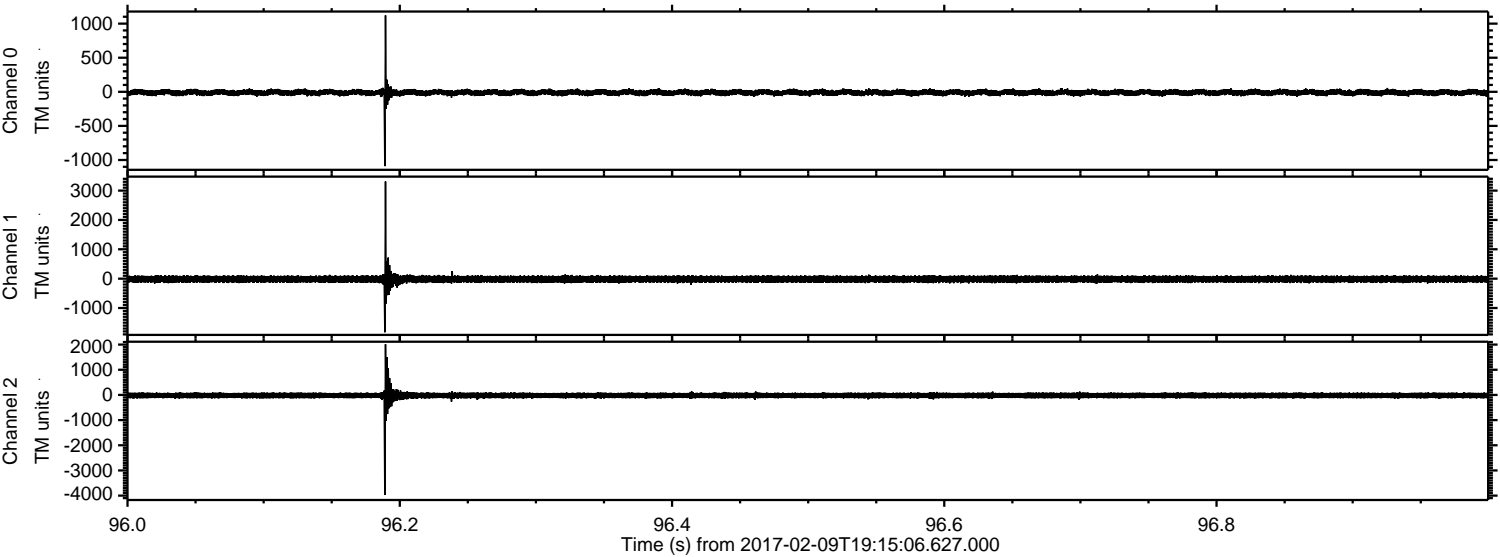

Channel 0
mn: -1090
mx: 1121
 μ : -11.2
 σ : 26.6

Channel 1
mn: -1826
mx: 3310
 μ : -18.7
 σ : 71.4

Channel 2
mn: -3976
mx: 2012
 μ : -22.8
 σ : 79.3

ELMAVAN 3D WAVEFORMS (Measured data sampled at 50 kHz) 51000 packets of 144 samples from 2017-02-09T19:15:06.627.000. Part 139/147

Processed Thu Feb 9 20:23:09 2017 by ELM ver.2012-10-06 from 001__elm20170209_191505__dat00.bin

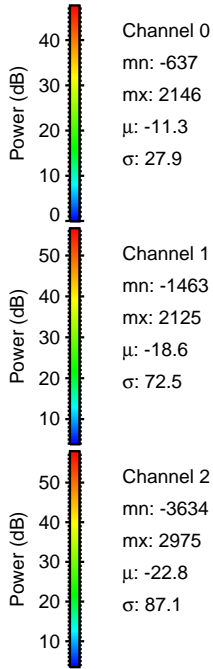
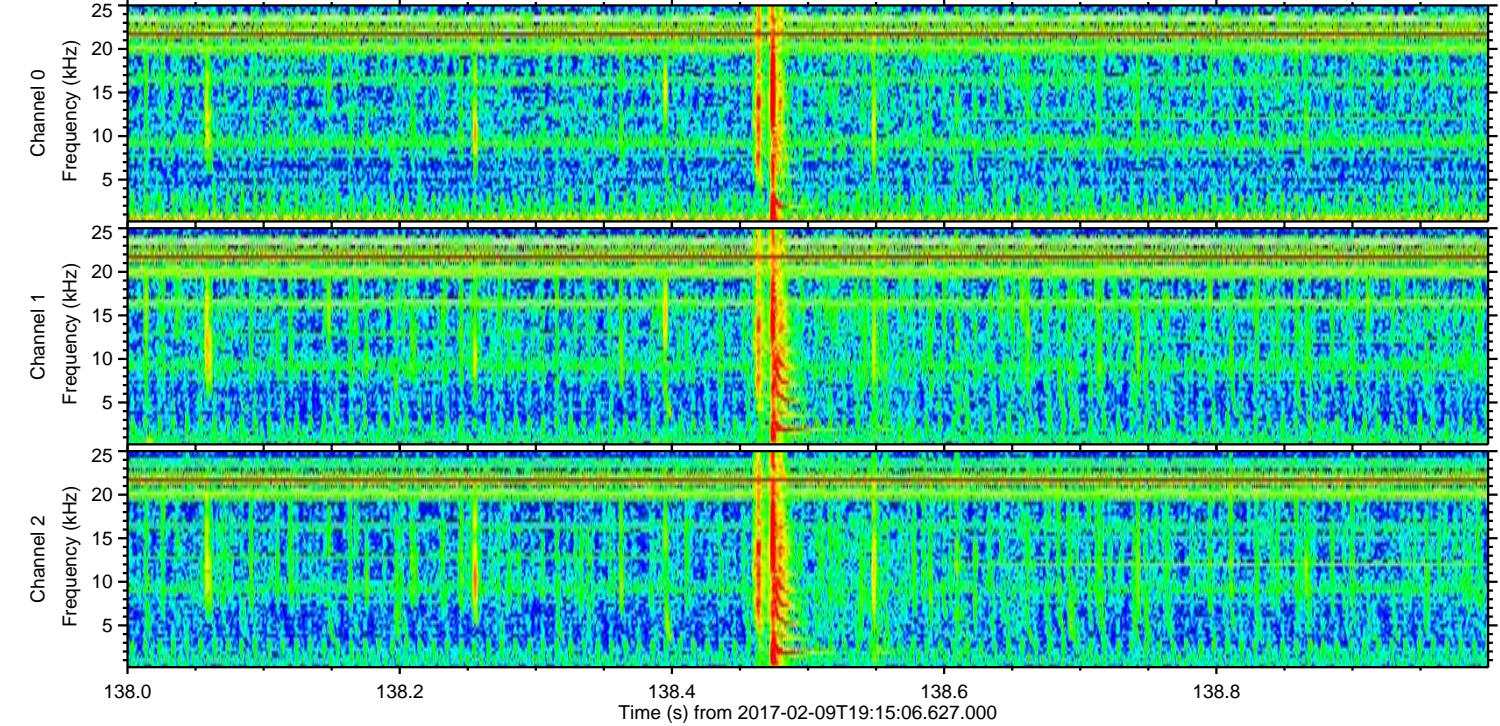
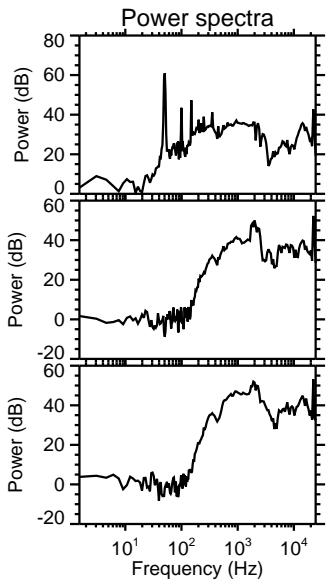
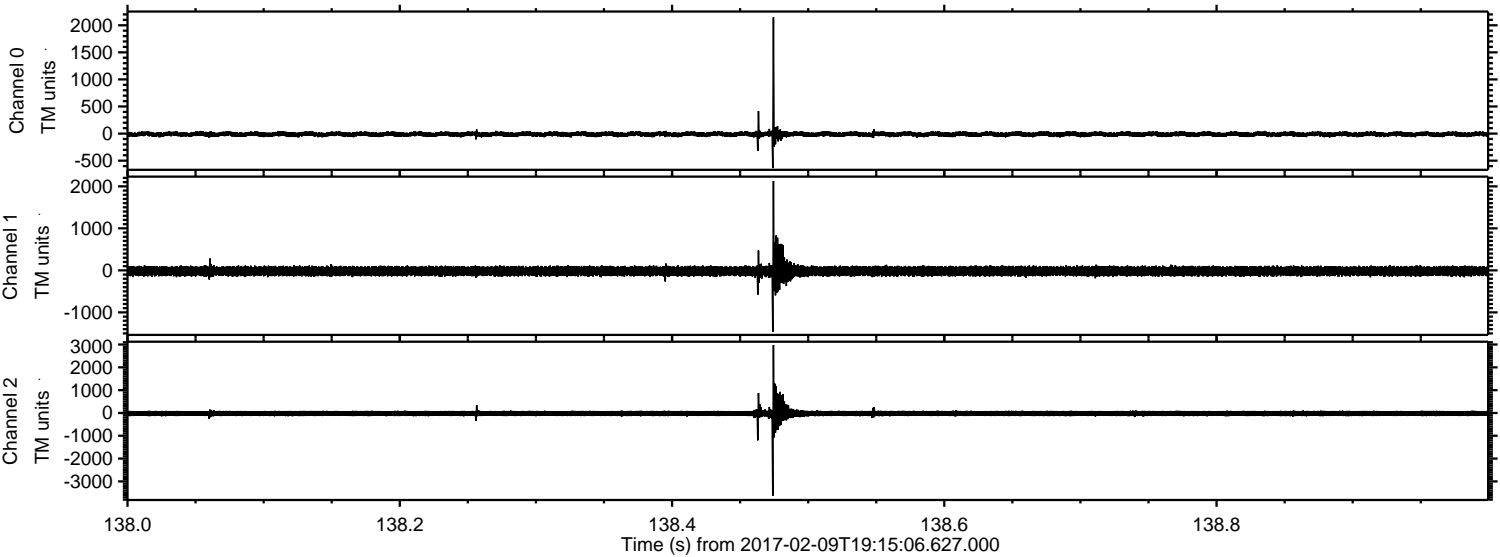

Channel 0

mn: -637
mx: 2146
 μ : -11.3
 σ : 27.9

Channel 1

mn: -1463
mx: 2125
 μ : -18.6
 σ : 72.5

Channel 2

mn: -3634
mx: 2975
 μ : -22.8
 σ : 87.1

ELMAVAN 3D WAVEFORMS (Measured data sampled at 50 kHz) 51000 packets of 144 samples from 2017-02-09T19:15:06.627.000. Part 145/147

Processed Thu Feb 9 20:23:10 2017 by ELM ver.2012-10-06 from 001__elm20170209_191505__dat00.bin

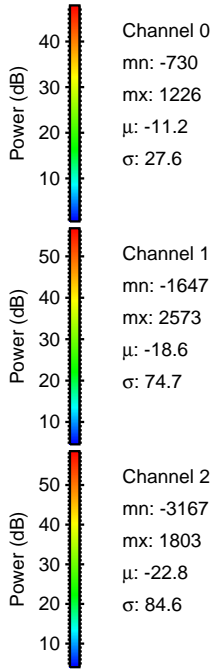
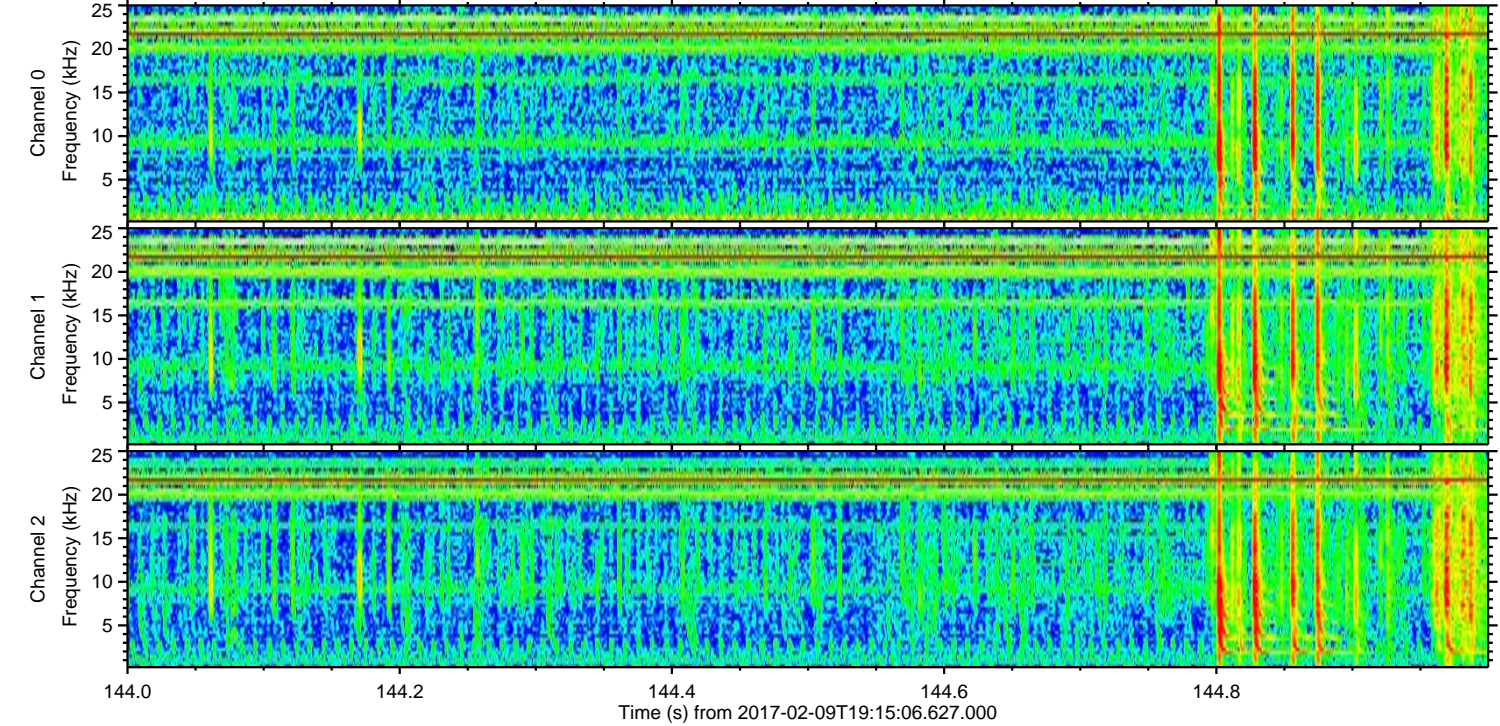
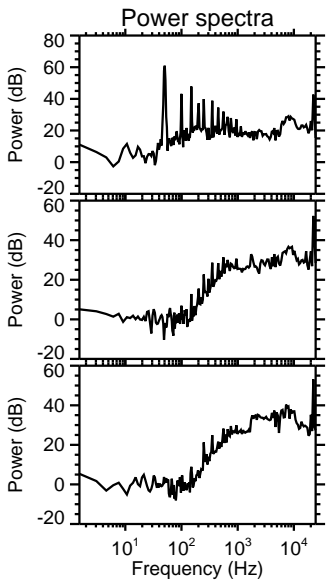
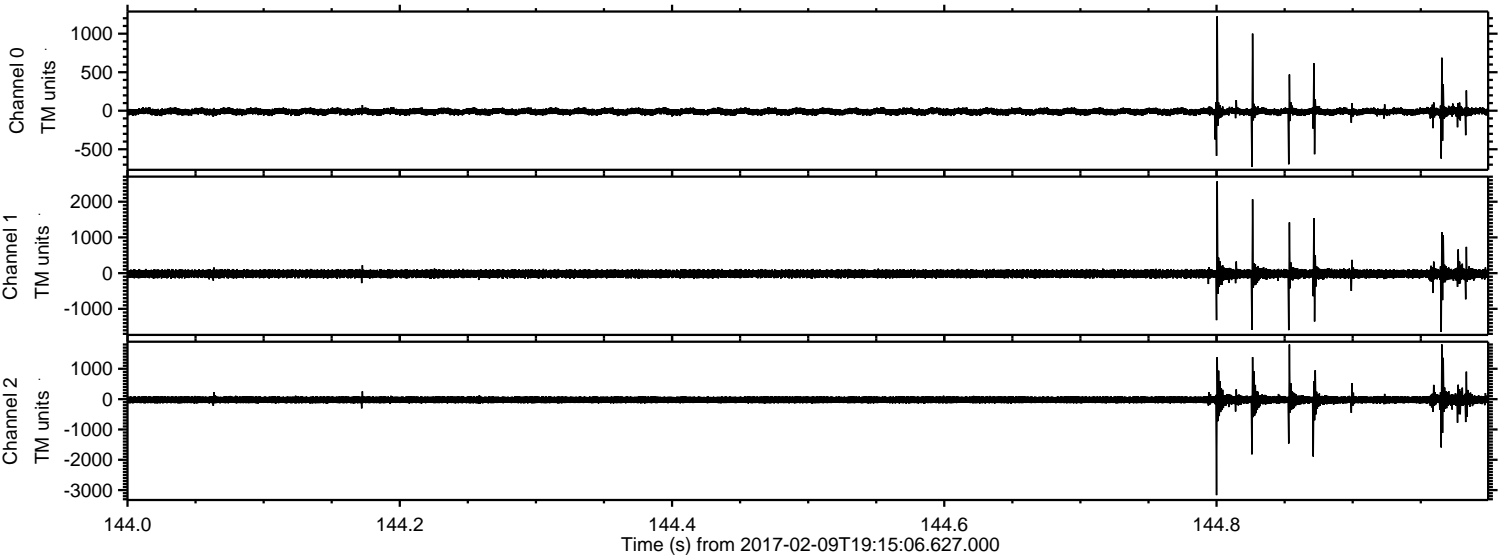

Channel 0
mn: -730
mx: 1226
 μ : -11.2
 σ : 27.6

Channel 1
mn: -1647
mx: 2573
 μ : -18.6
 σ : 74.7

Channel 2
mn: -3167
mx: 1803
 μ : -22.8
 σ : 84.6

ELMAVAN 3D WAVEFORMS (Measured data sampled at 50 kHz) 51000 packets of 144 samples from 2017-02-09T19:15:06.627.000. Part 129/147

Processed Thu Feb 9 20:23:11 2017 by ELM ver.2012-10-06 from 001__elm20170209_191505__dat00.bin

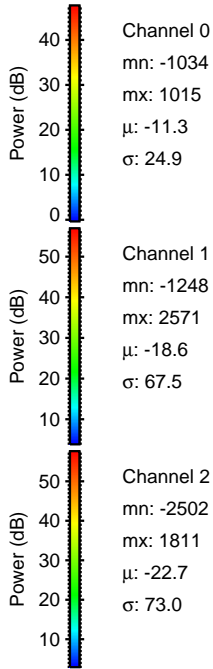
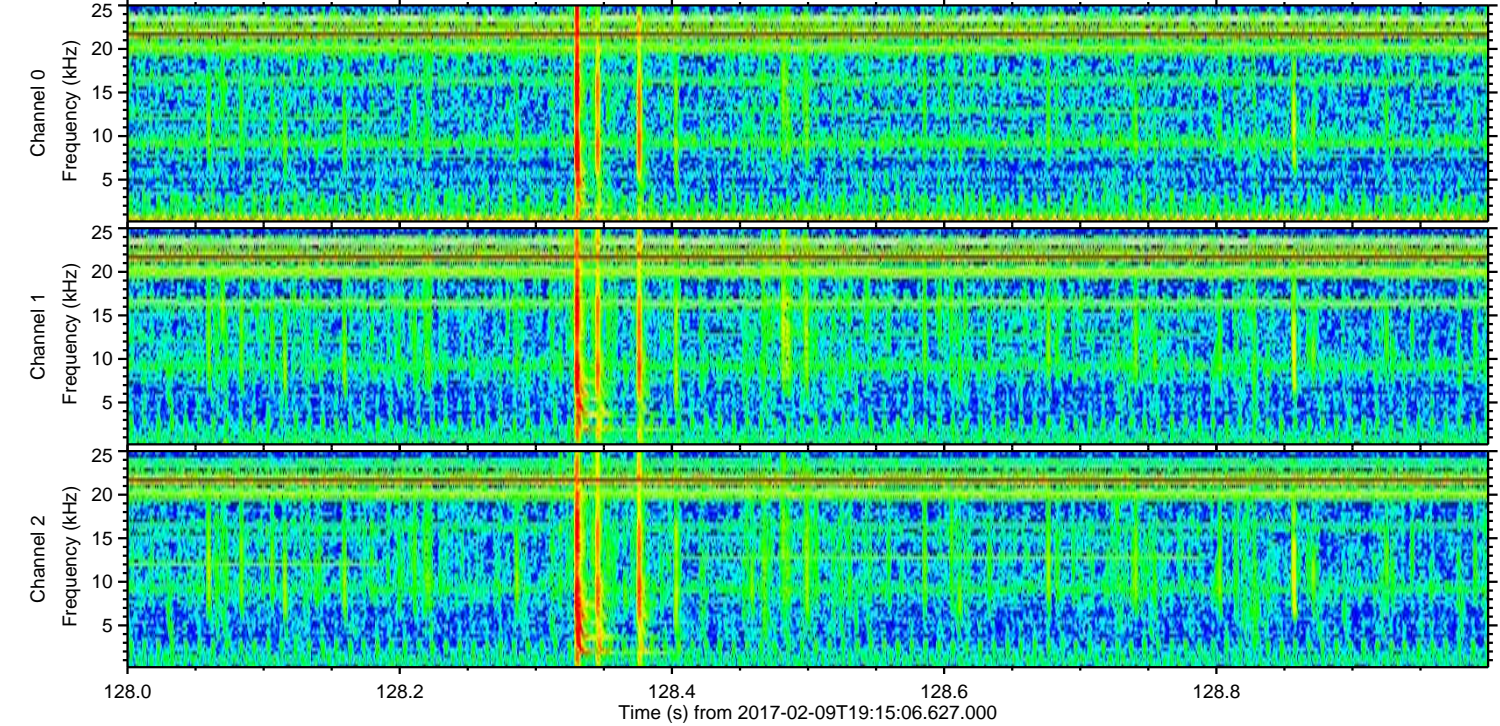
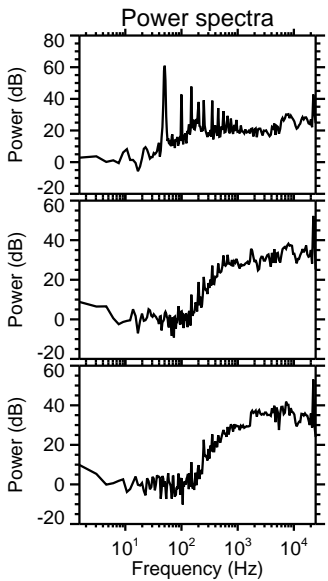
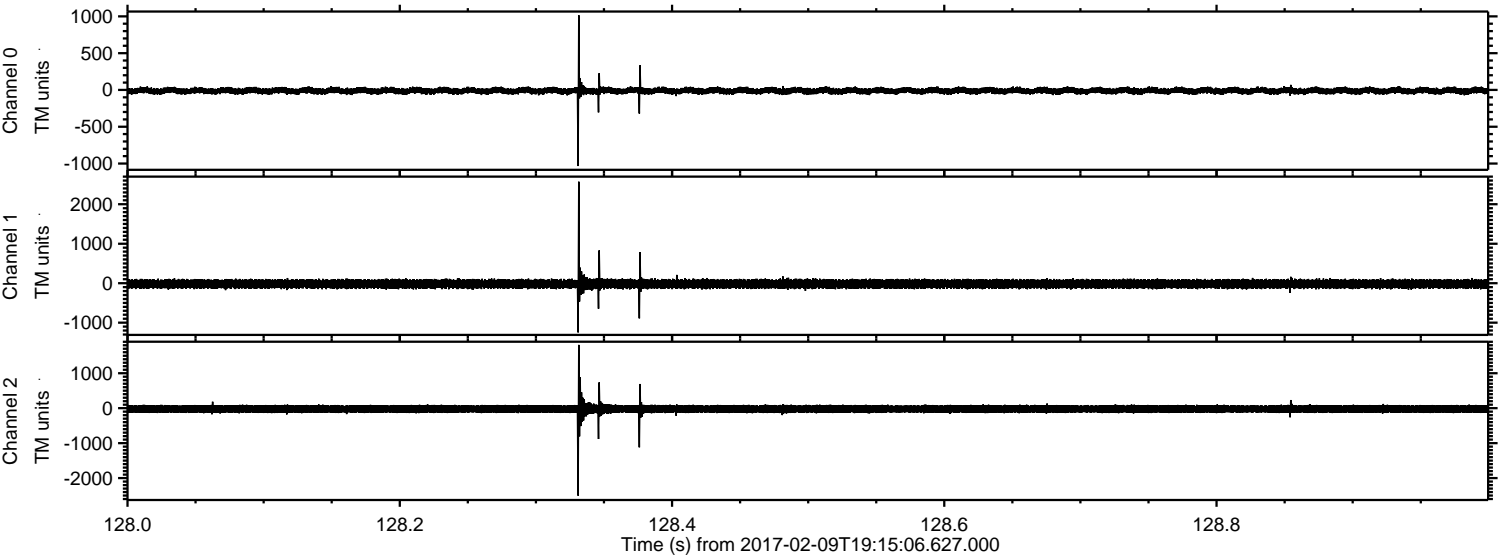

Processed Thu Feb 9 20:23:12 2017 by ELM ver.2012-10-06 from 001__elm20170209_191505__dat00.bin

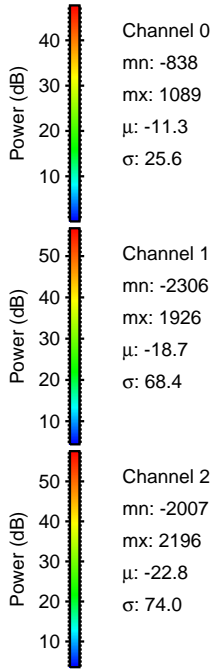
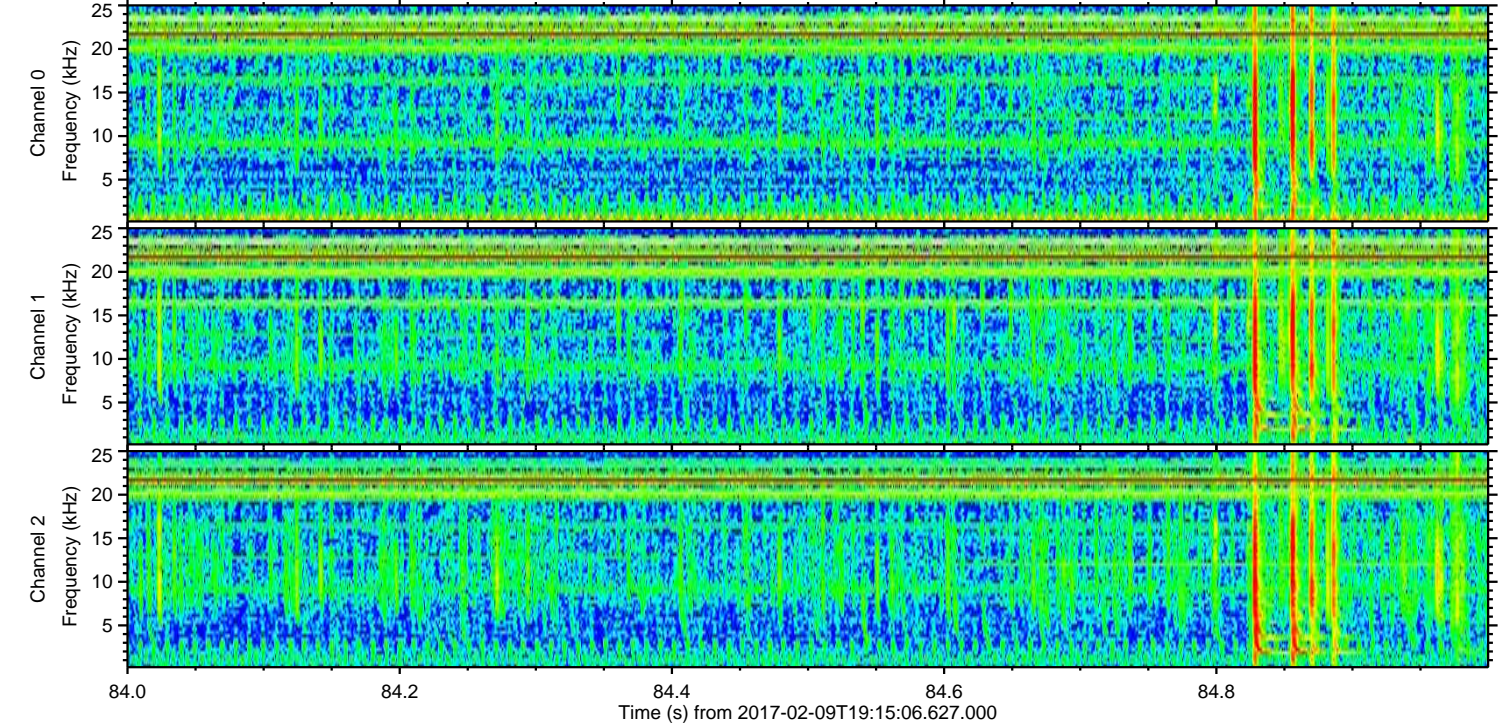
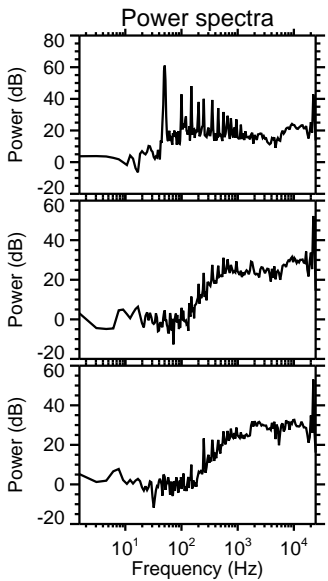
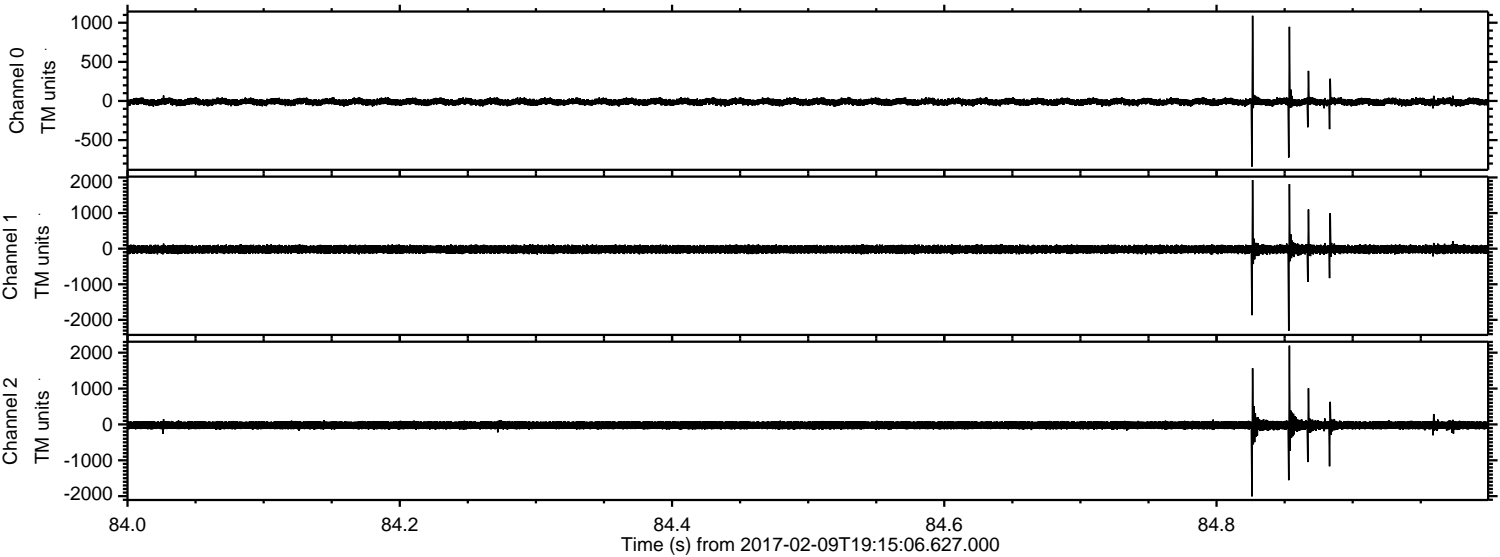

Channel 0
mn: -838
mx: 1089
 μ : -11.3
 σ : 25.6

Channel 1
mn: -2306
mx: 1926
 μ : -18.7
 σ : 68.4

Channel 2
mn: -2007
mx: 2196
 μ : -22.8
 σ : 74.0

Processed Thu Feb 9 20:23:13 2017 by ELM ver.2012-10-06 from 001__elm20170209_191505__dat00.bin

