

# ELMAVAN 3D WAVEFORMS (Measured data sampled at 50 kHz) 51000 packets of 144 samples from 2017-02-09T17:45:02.974.000.

Processed Thu Feb 9 18:53:01 2017 by ELM ver.2012-10-06 from 001\_\_elm20170209\_174501\_\_dat00.bin

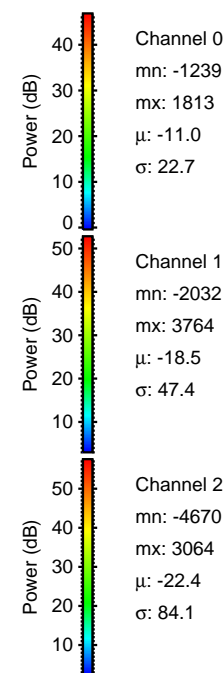

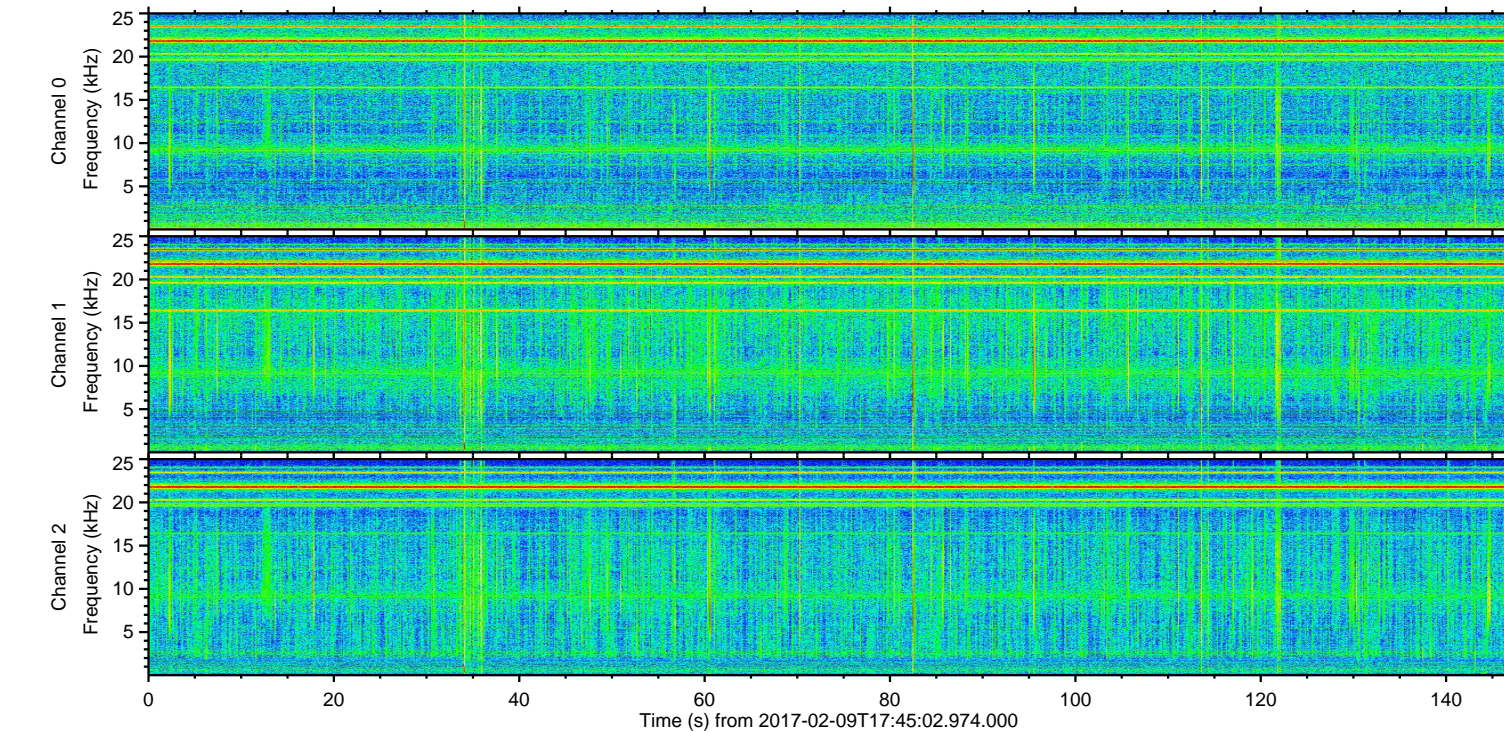
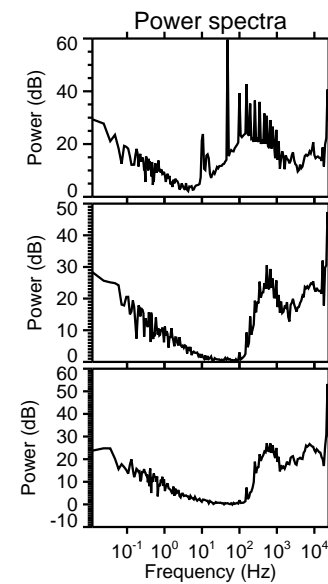
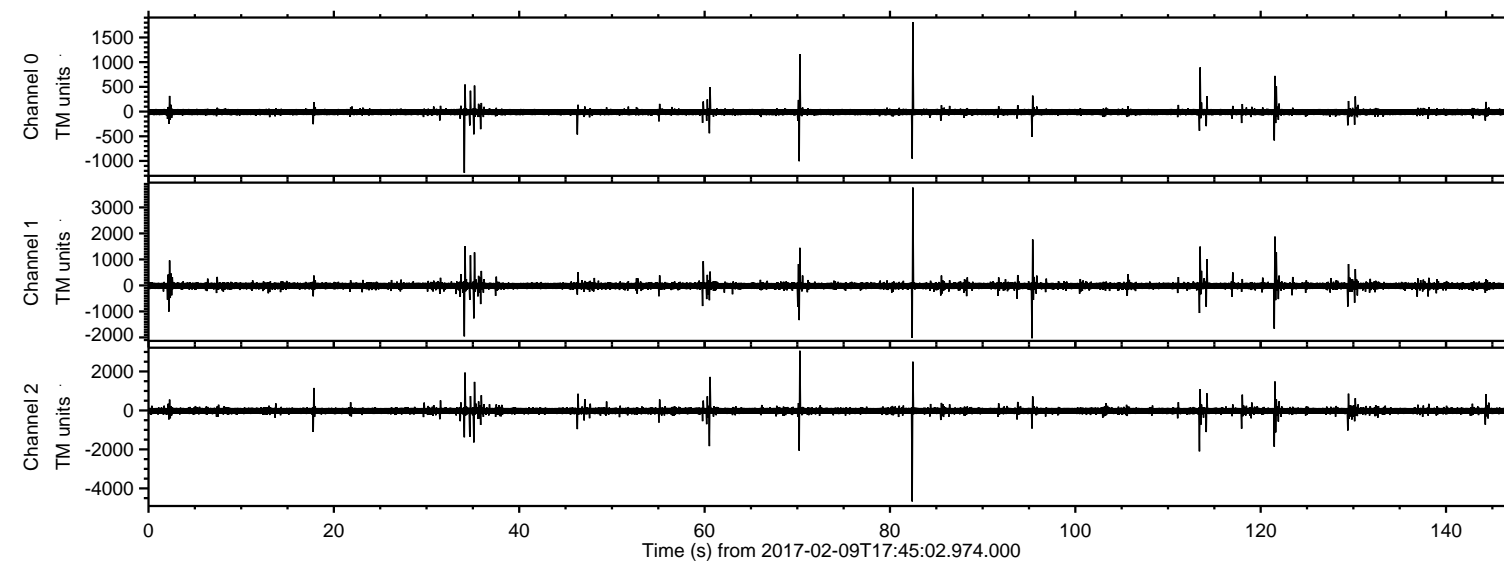

Processed Thu Feb 9 18:53:12 2017 by ELM ver.2012-10-06 from 001\_\_elm20170209\_174501\_\_dat00.bin

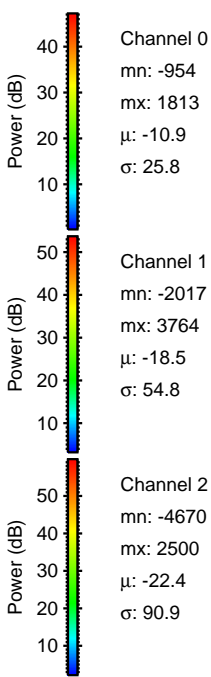
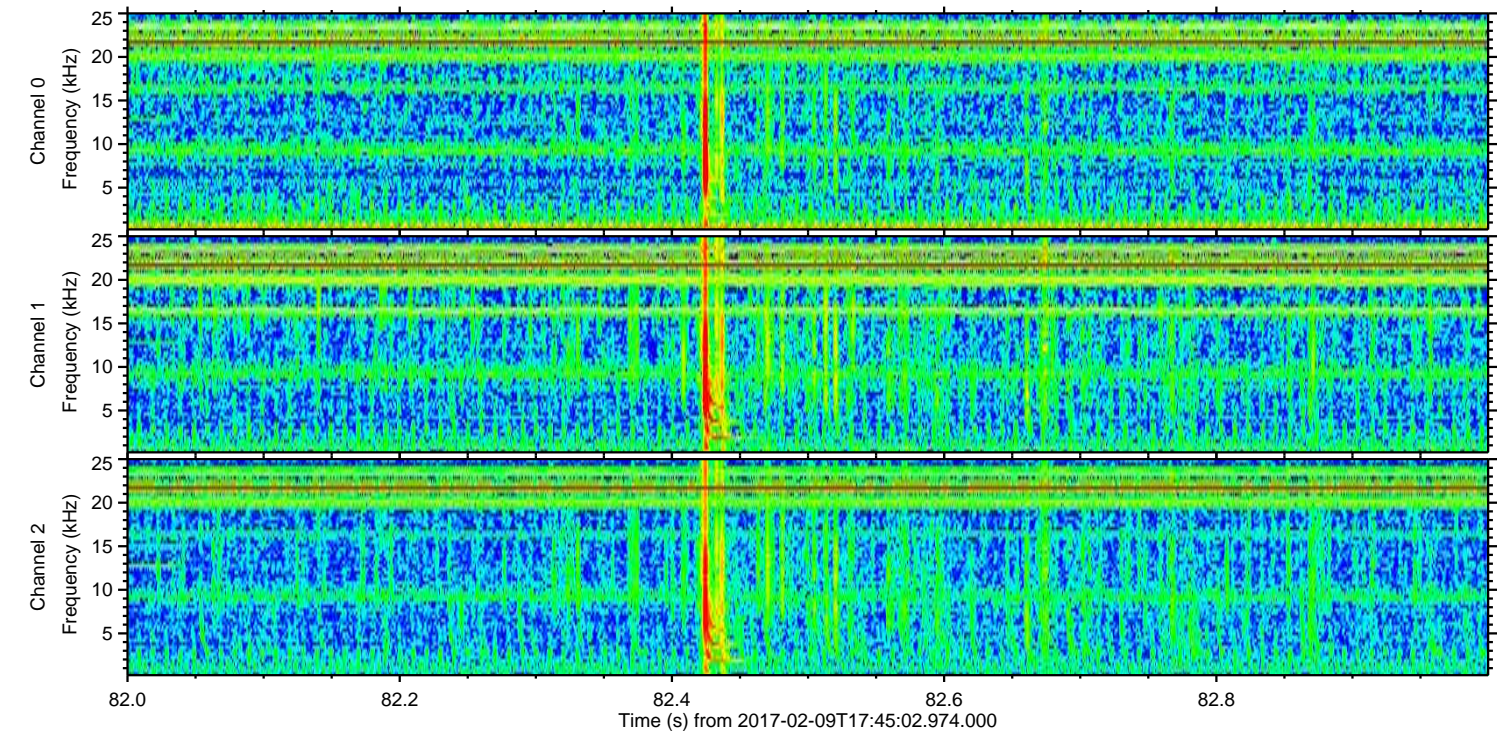
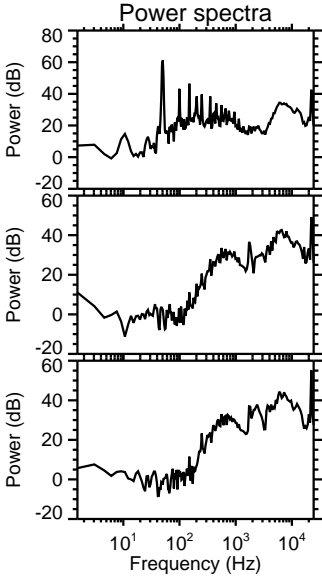
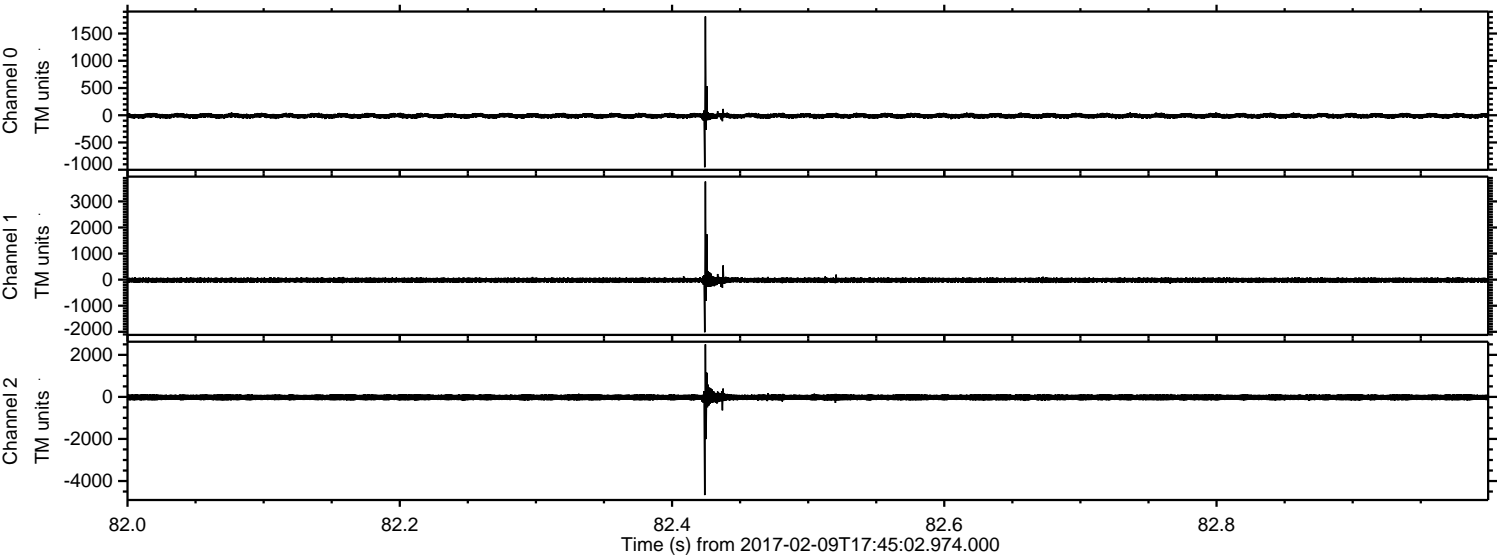



Processed Thu Feb 9 18:53:13 2017 by ELM ver.2012-10-06 from 001\_\_elm20170209\_174501\_\_dat00.bin

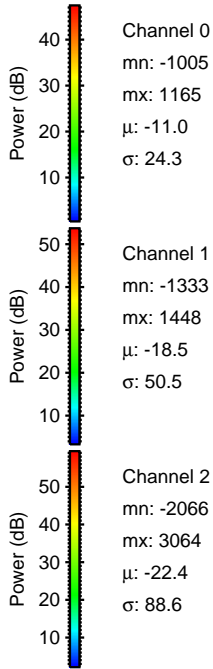
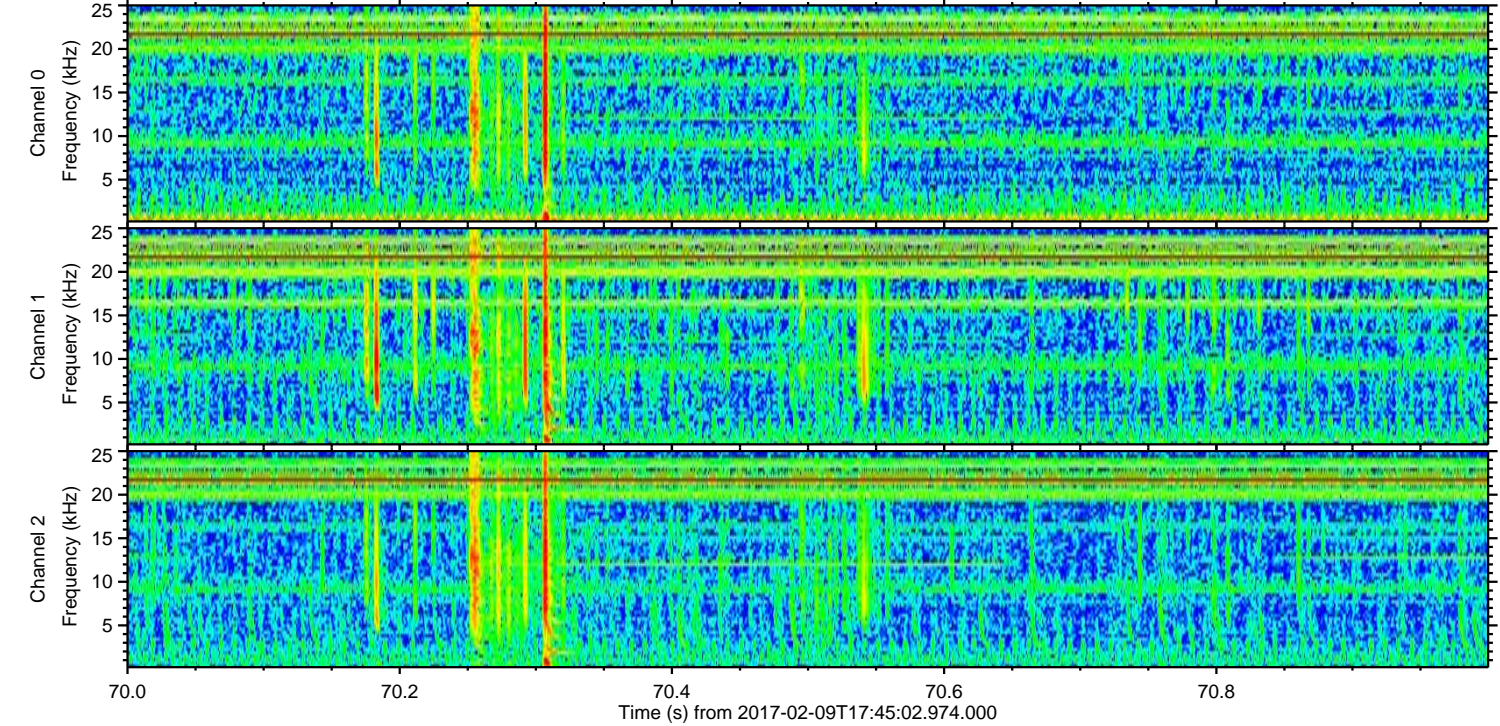
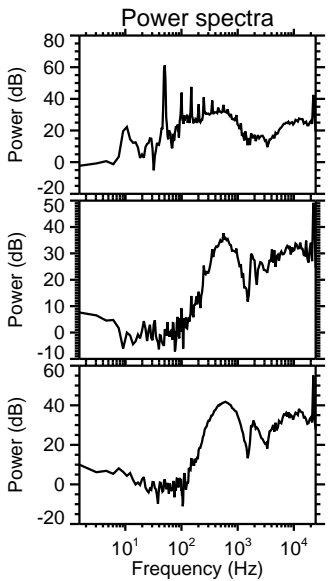
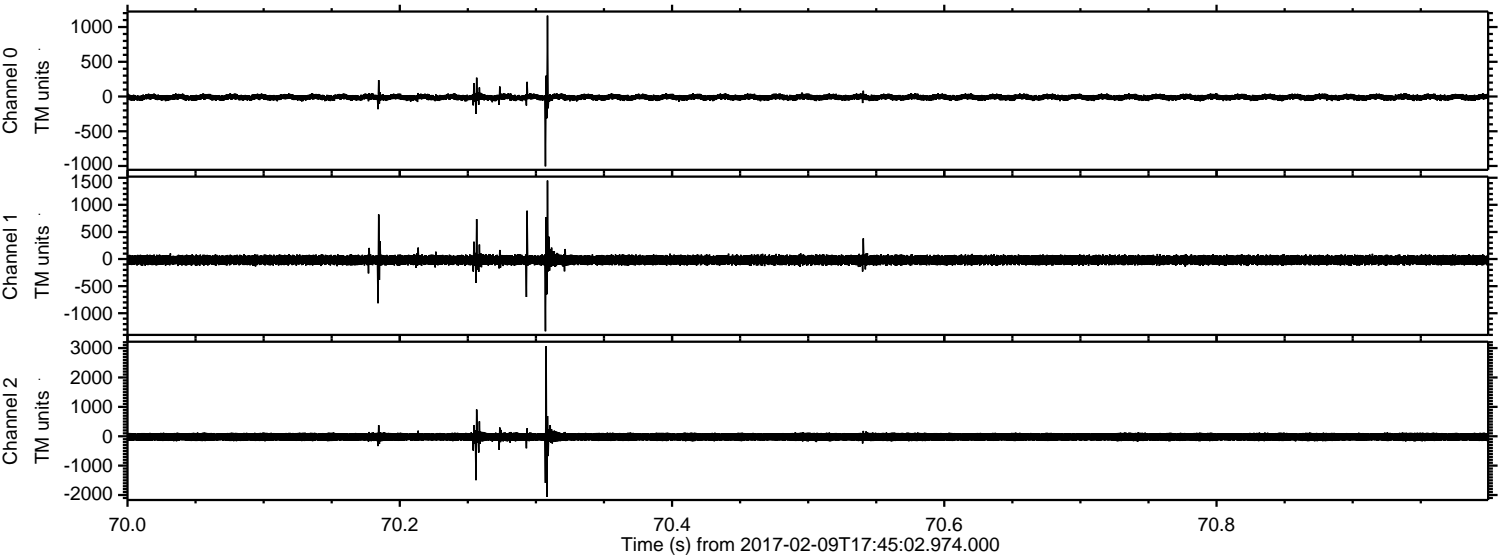



ELMAVAN 3D WAVEFORMS (Measured data sampled at 50 kHz) 51000 packets of 144 samples from 2017-02-09T17:45:02.974.000. Part 114/147

Processed Thu Feb 9 18:53:14 2017 by ELM ver.2012-10-06 from 001\_\_elm20170209\_174501\_\_dat00.bin

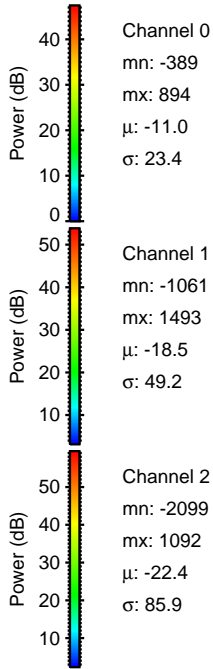
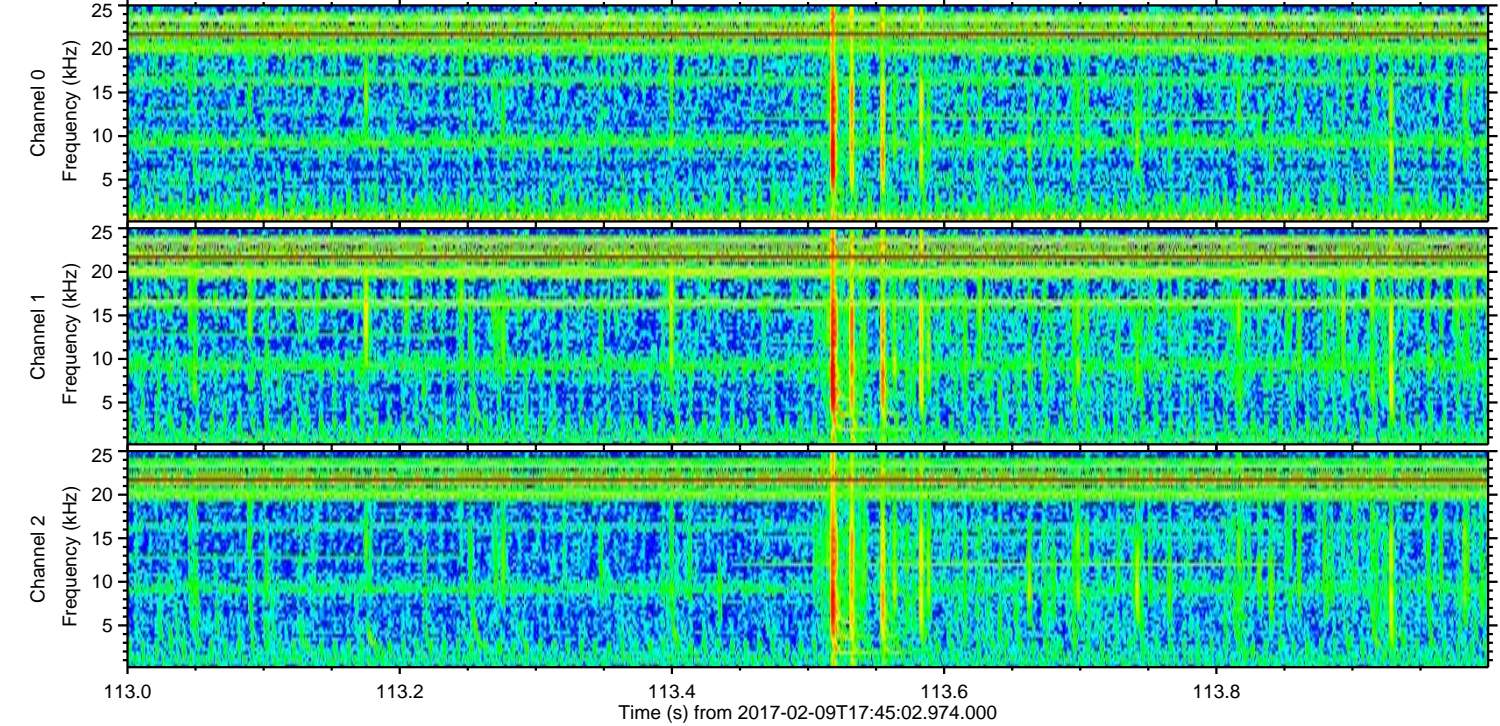
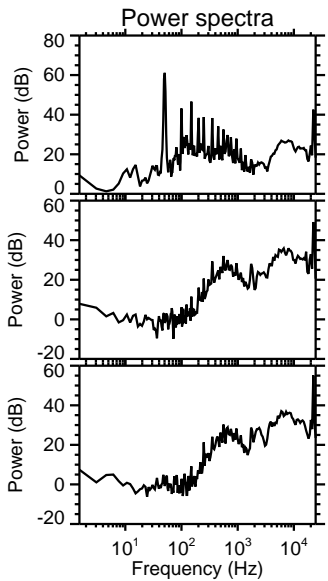
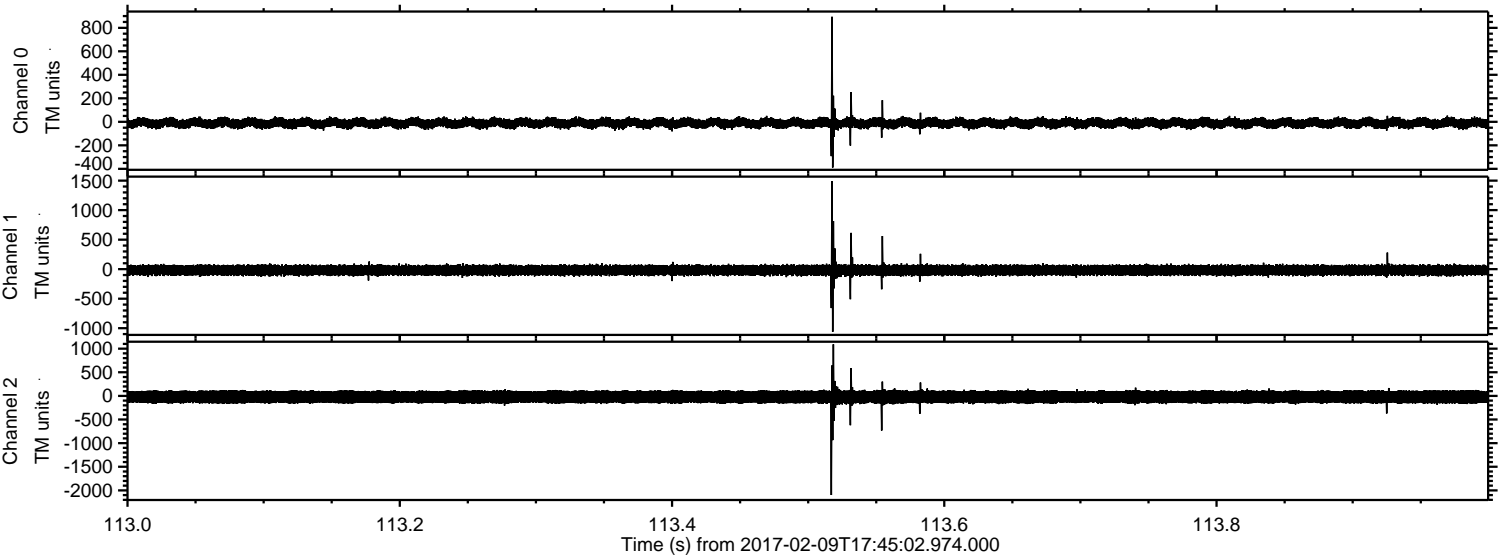

Channel 0  
mn: -389  
mx: 894  
 $\mu$ : -11.0  
 $\sigma$ : 23.4

Channel 1  
mn: -1061  
mx: 1493  
 $\mu$ : -18.5  
 $\sigma$ : 49.2

Channel 2  
mn: -2099  
mx: 1092  
 $\mu$ : -22.4  
 $\sigma$ : 85.9



Processed Thu Feb 9 18:53:15 2017 by ELM ver.2012-10-06 from 001\_\_elm20170209\_174501\_\_dat00.bin

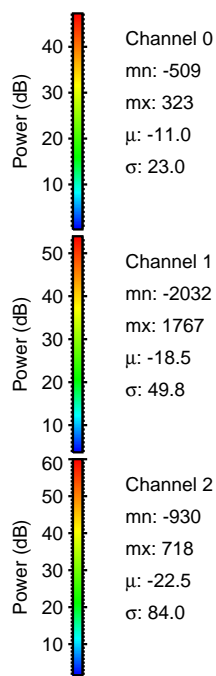
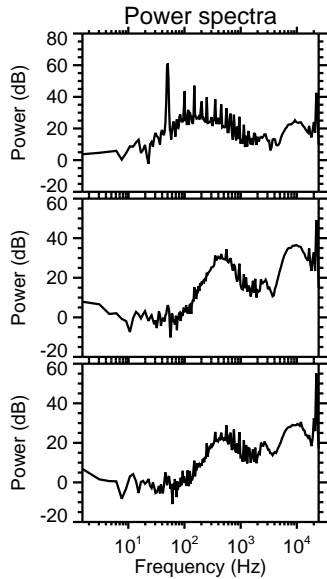
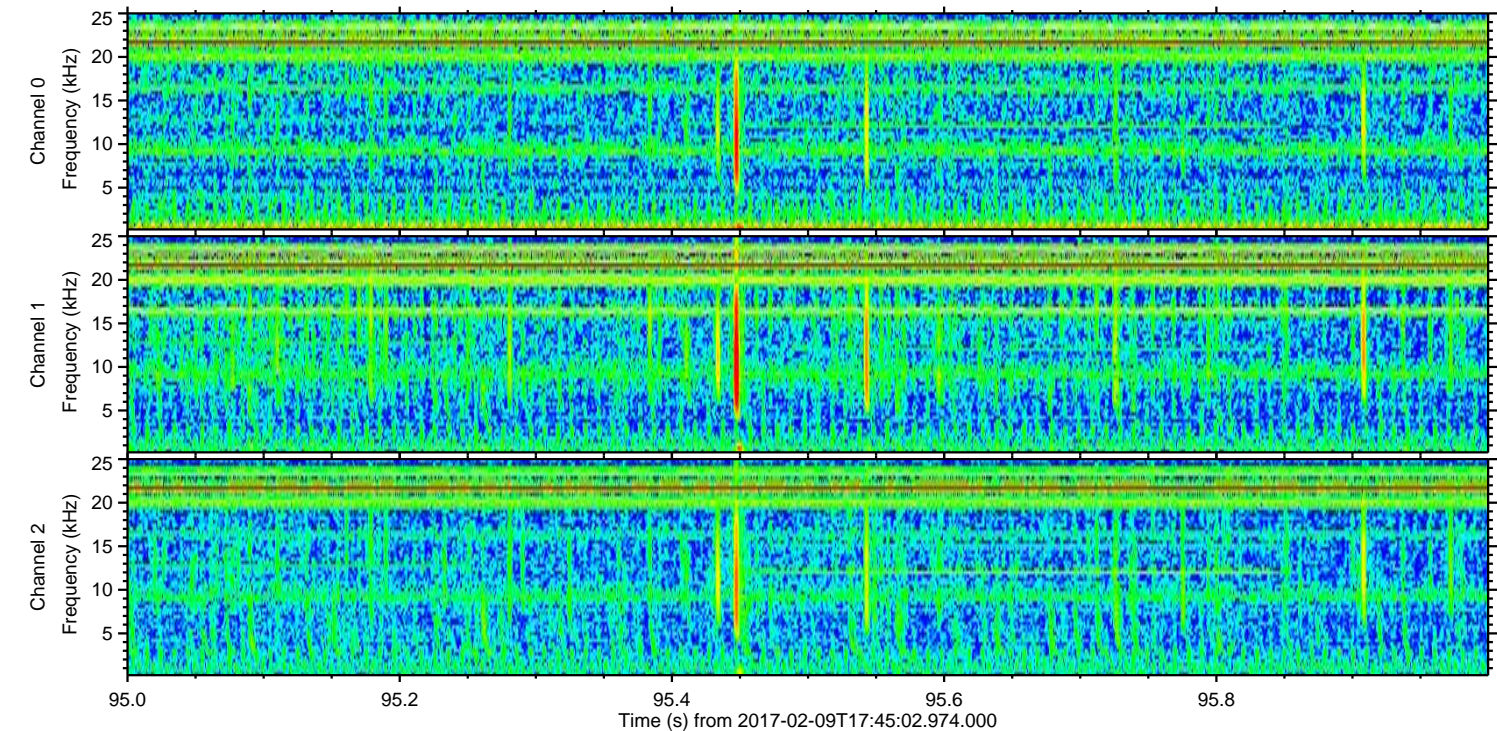
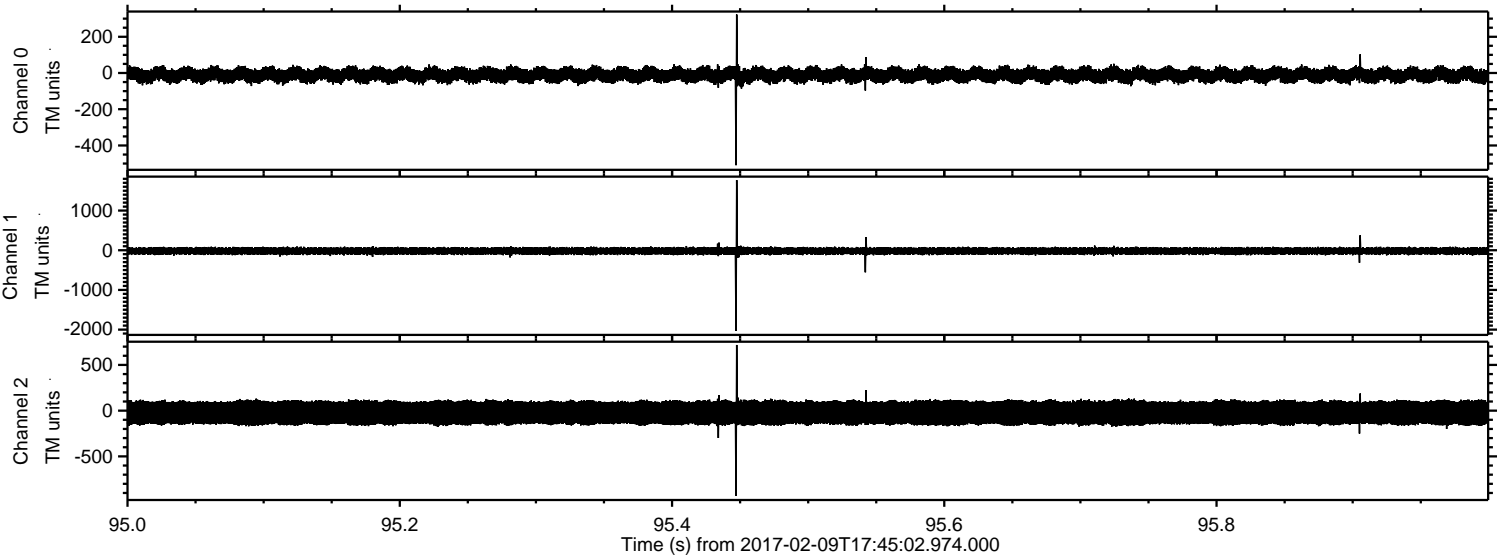



Processed Thu Feb 9 18:53:16 2017 by ELM ver.2012-10-06 from 001\_\_elm20170209\_174501\_\_dat00.bin

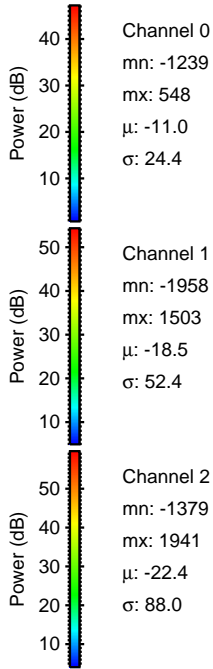
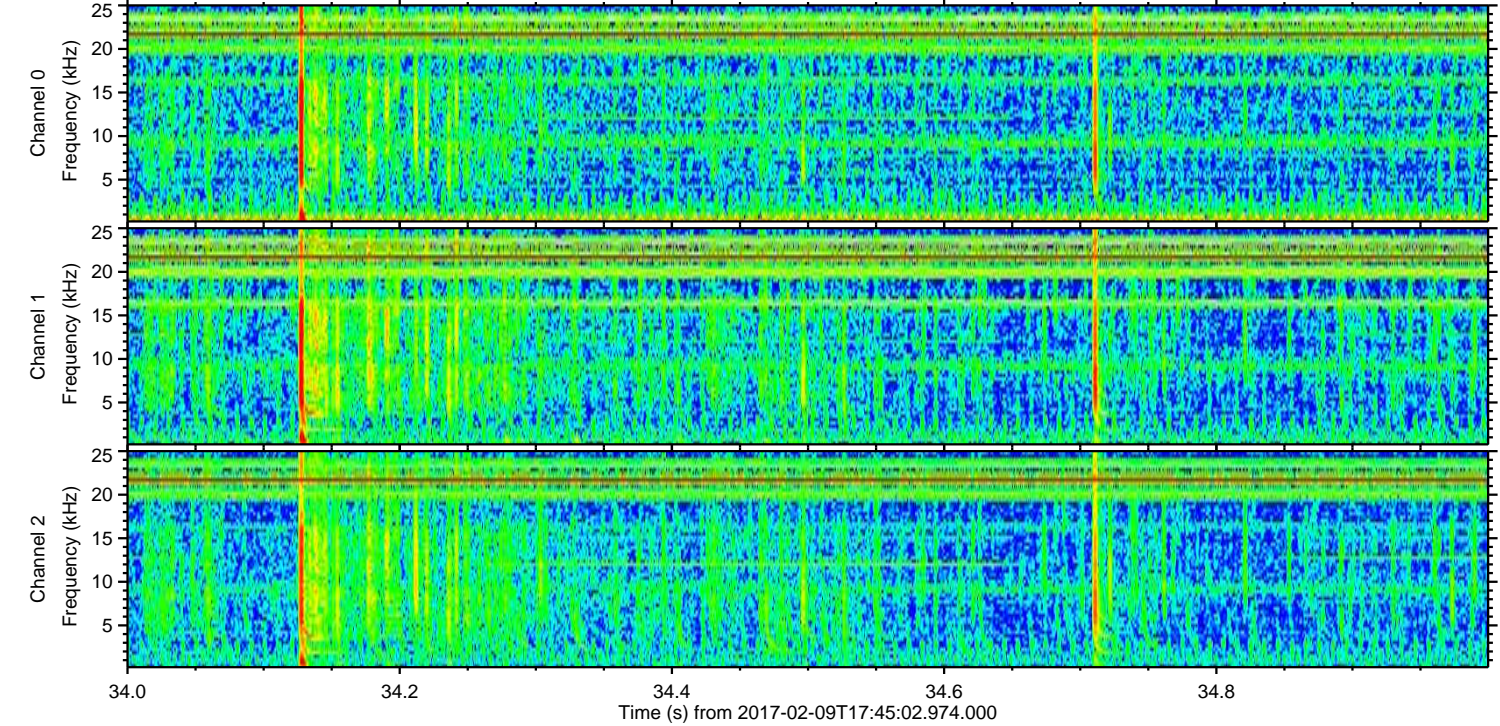
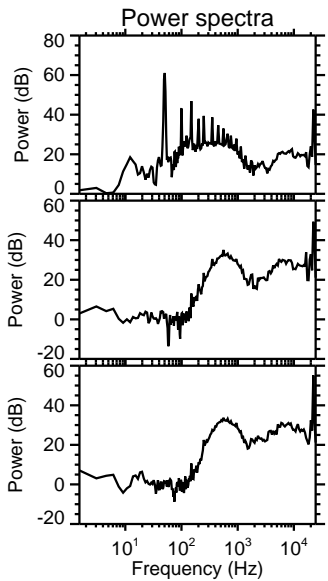
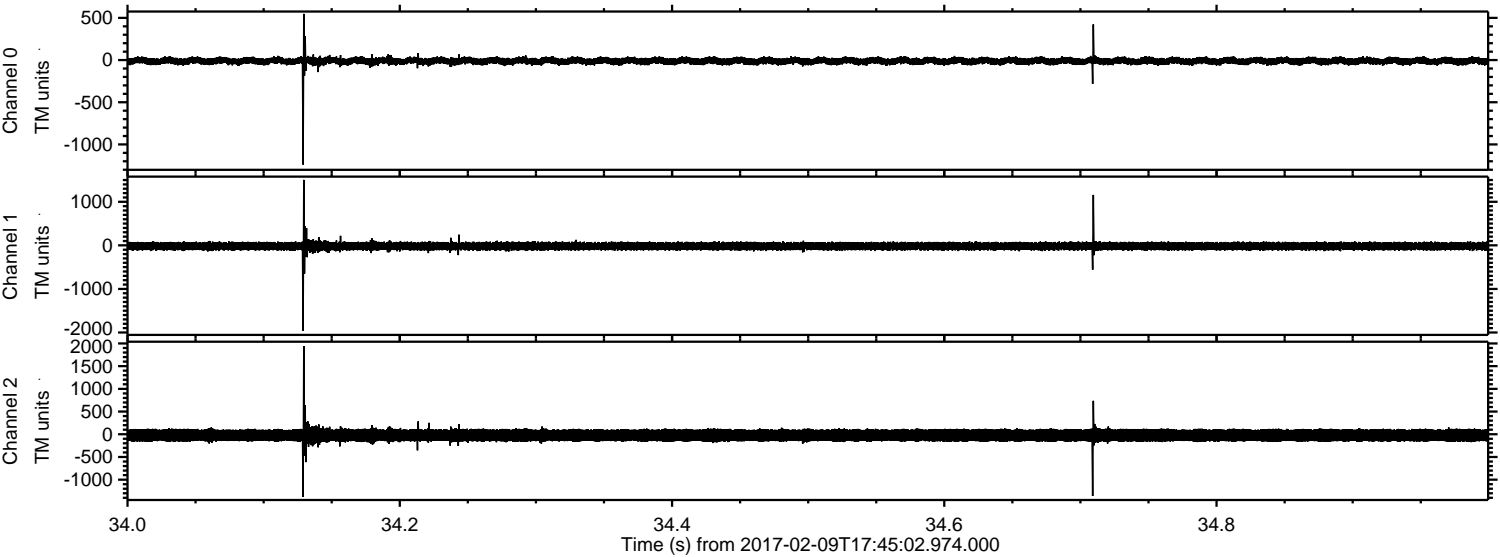



ELMAVAN 3D WAVEFORMS (Measured data sampled at 50 kHz) 51000 packets of 144 samples from 2017-02-09T17:45:02.974.000. Part 122/147

Processed Thu Feb 9 18:53:17 2017 by ELM ver.2012-10-06 from 001\_\_elm20170209\_174501\_\_dat00.bin

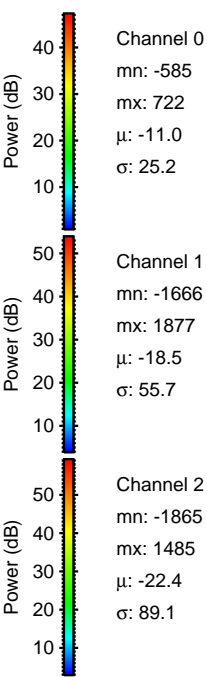
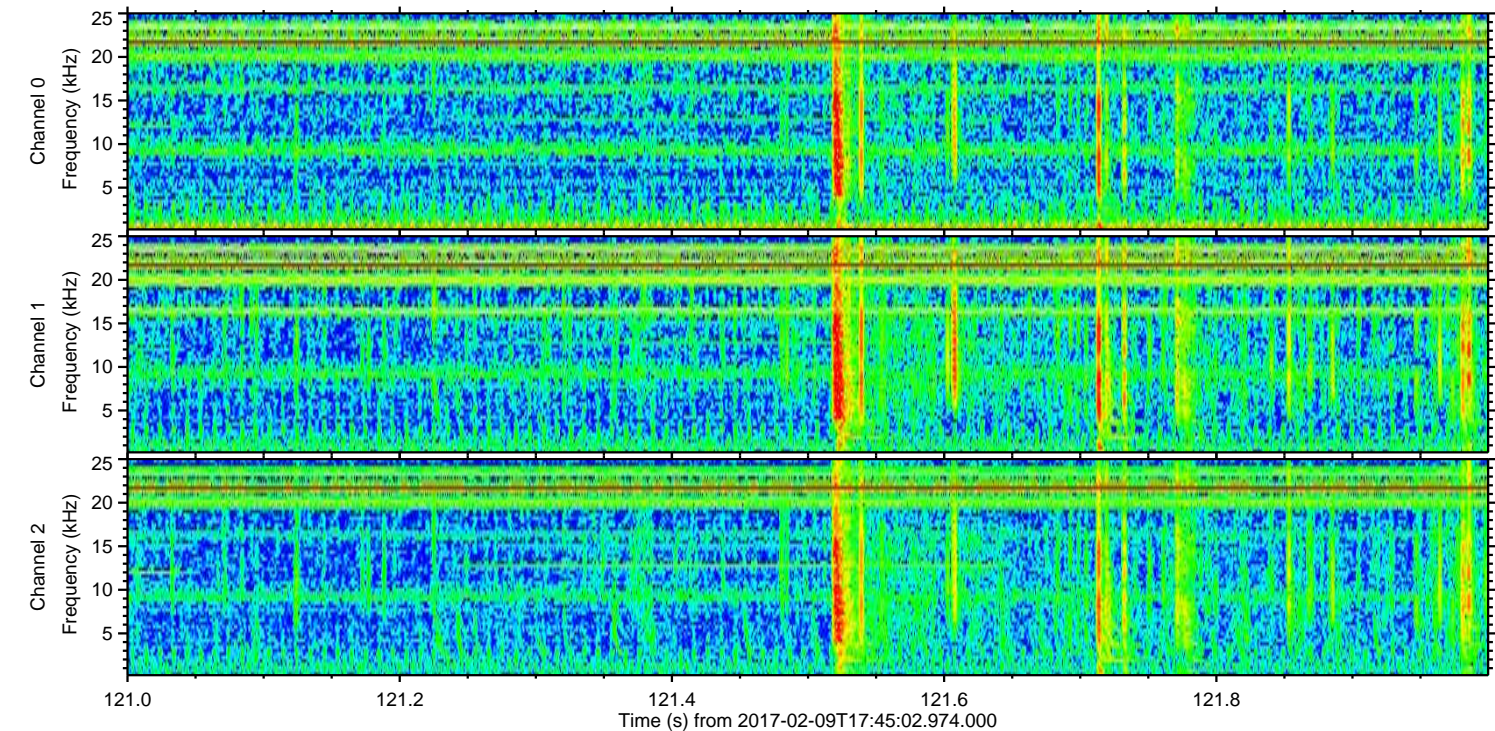
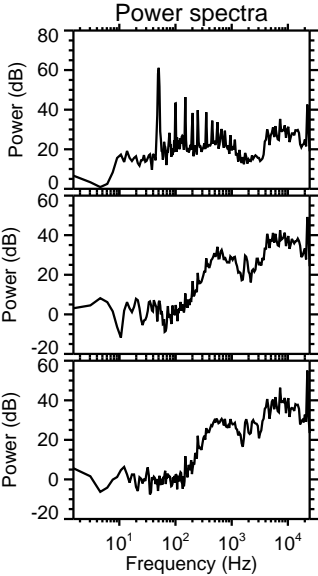
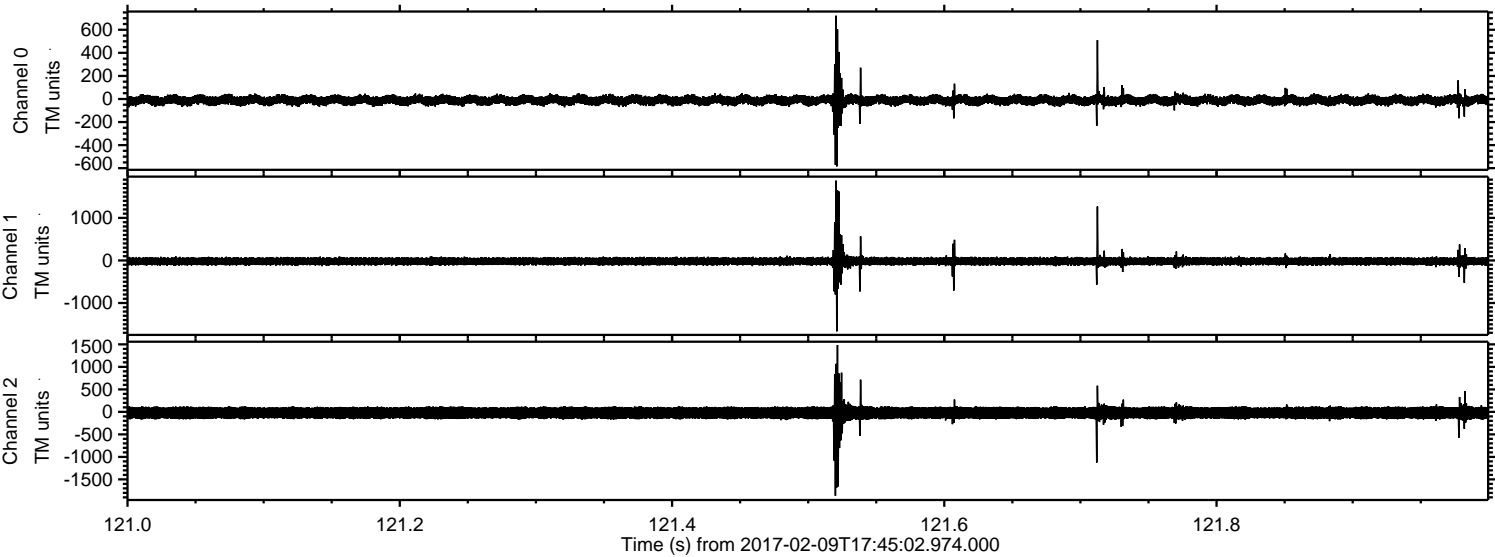



Processed Thu Feb 9 18:53:18 2017 by ELM ver.2012-10-06 from 001\_\_elm20170209\_174501\_\_dat00.bin

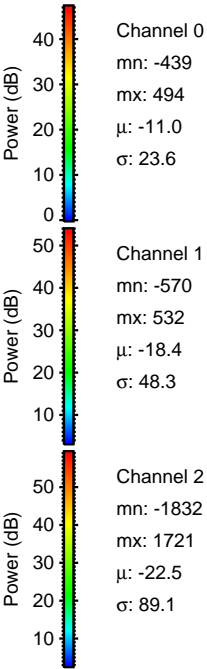
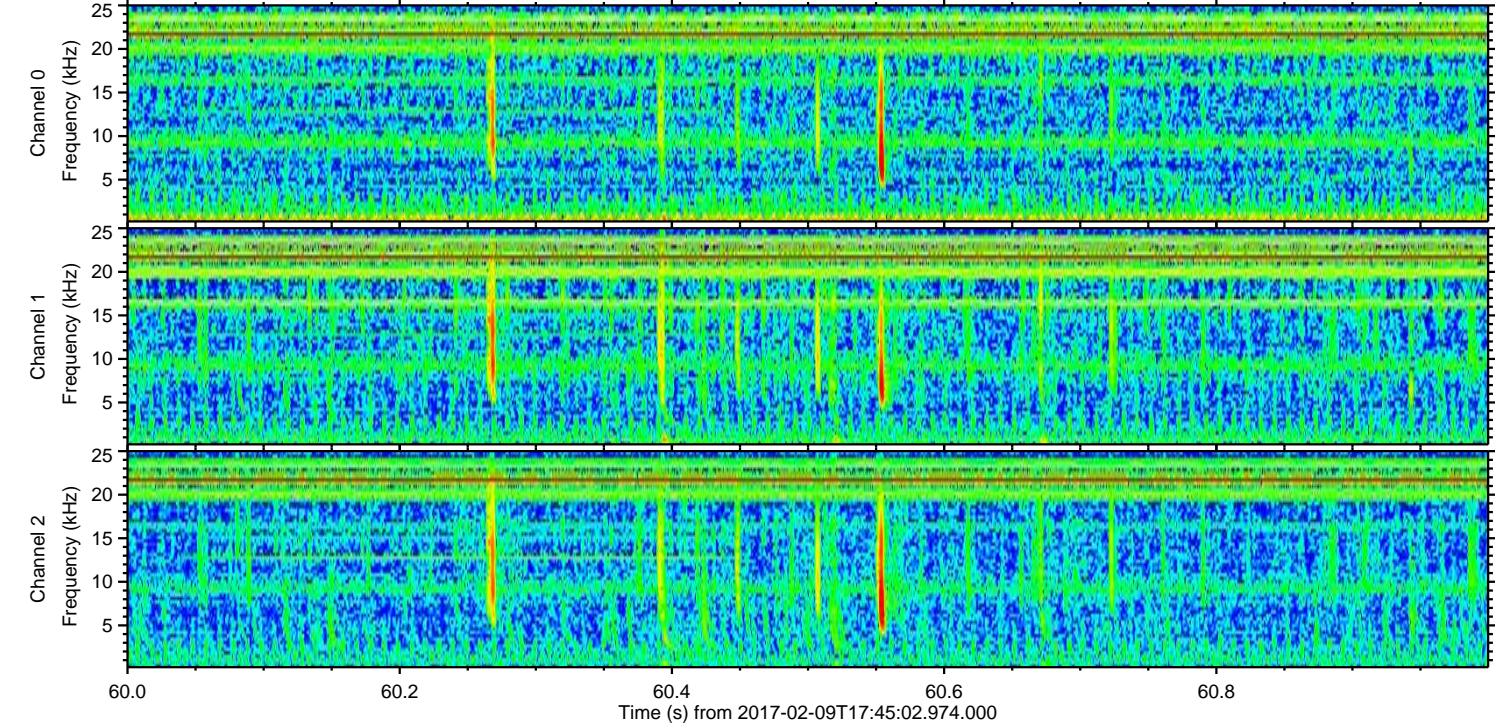
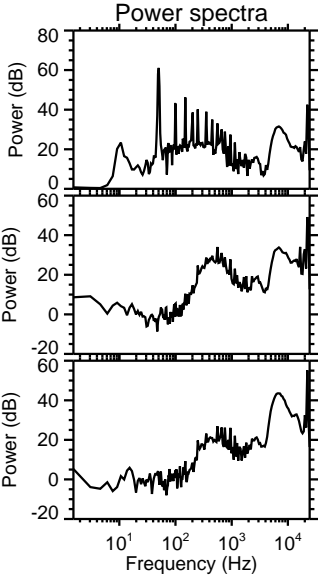
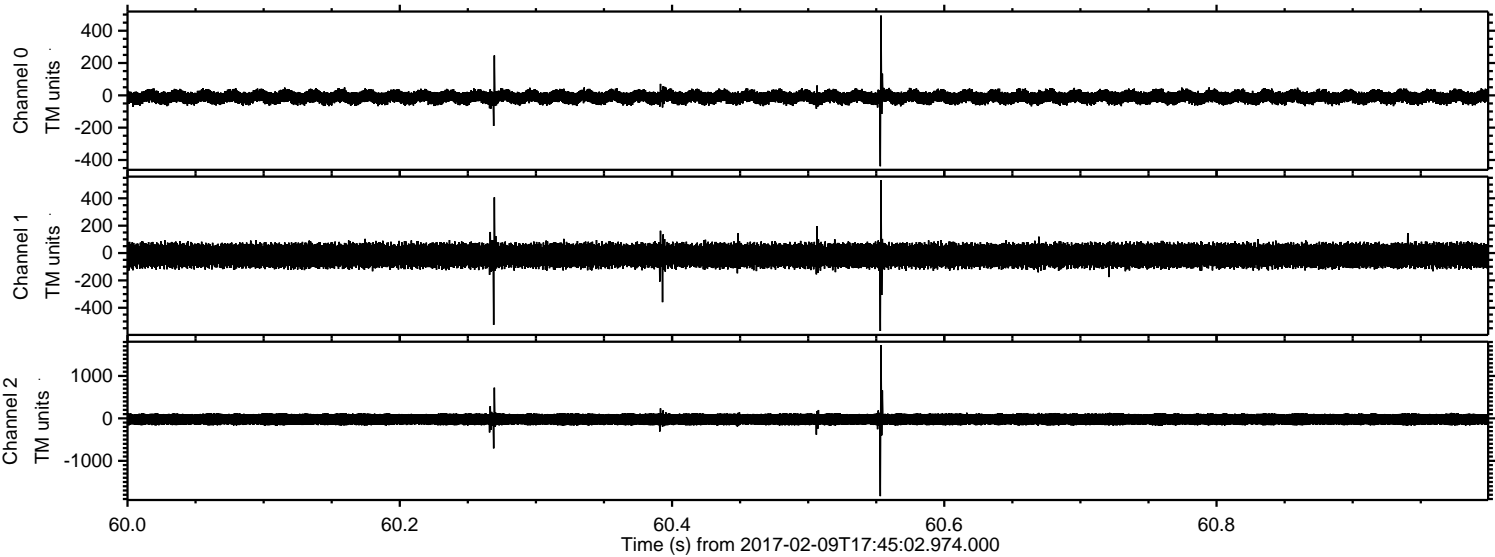

Channel 0  
mn: -439  
mx: 494  
 $\mu$ : -11.0  
 $\sigma$ : 23.6

Channel 1  
mn: -570  
mx: 532  
 $\mu$ : -18.4  
 $\sigma$ : 48.3

Channel 2  
mn: -1832  
mx: 1721  
 $\mu$ : -22.5  
 $\sigma$ : 89.1



Processed Thu Feb 9 18:53:19 2017 by ELM ver.2012-10-06 from 001\_\_elm20170209\_174501\_\_dat00.bin

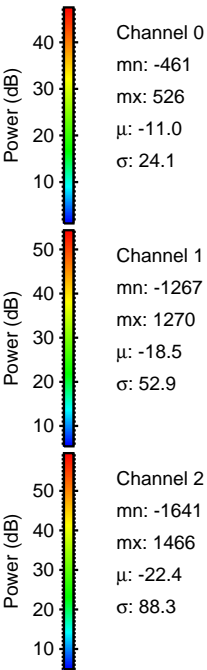
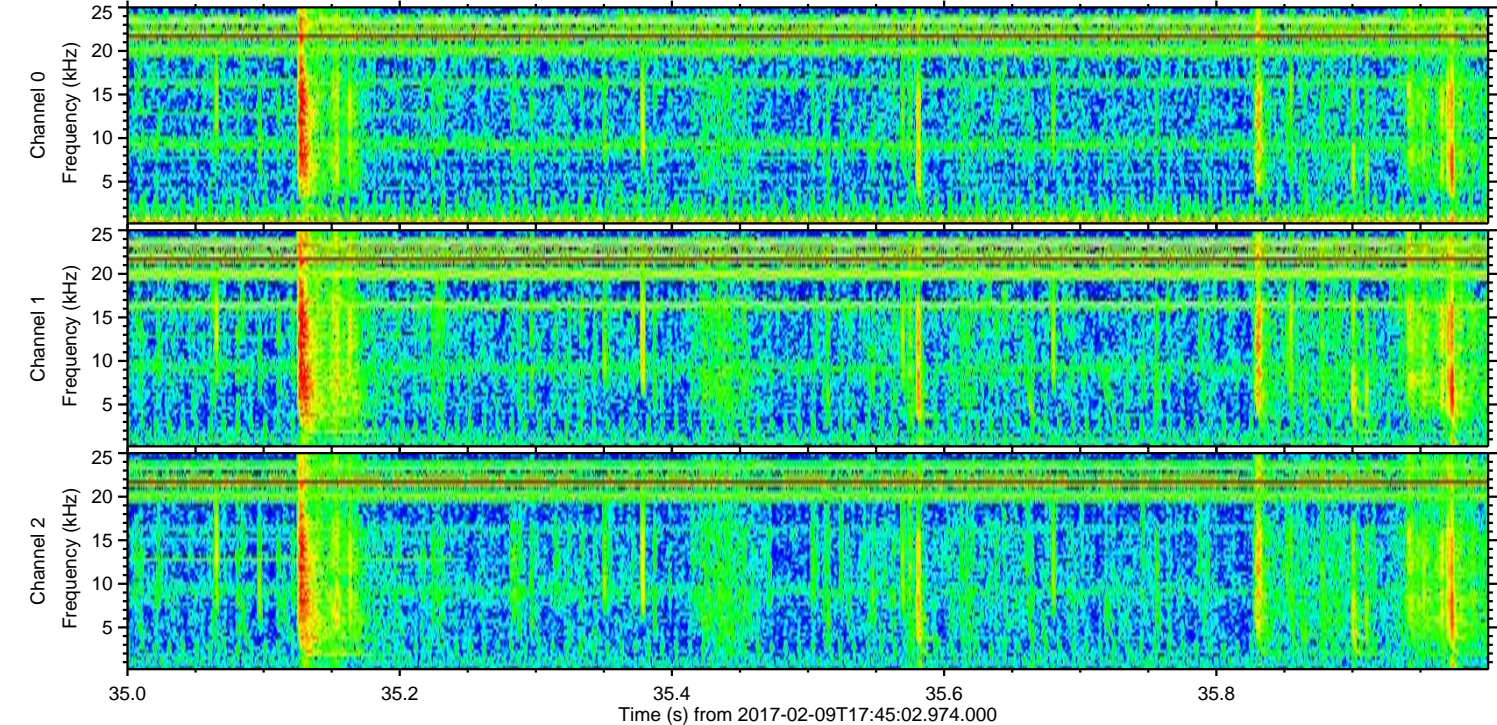
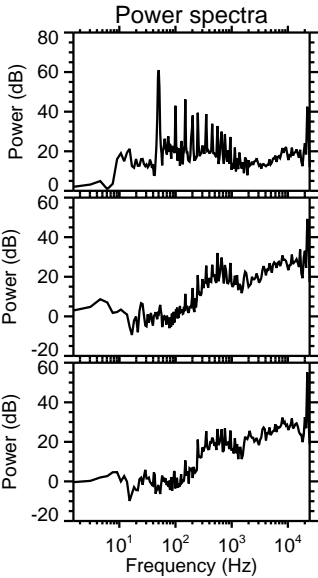
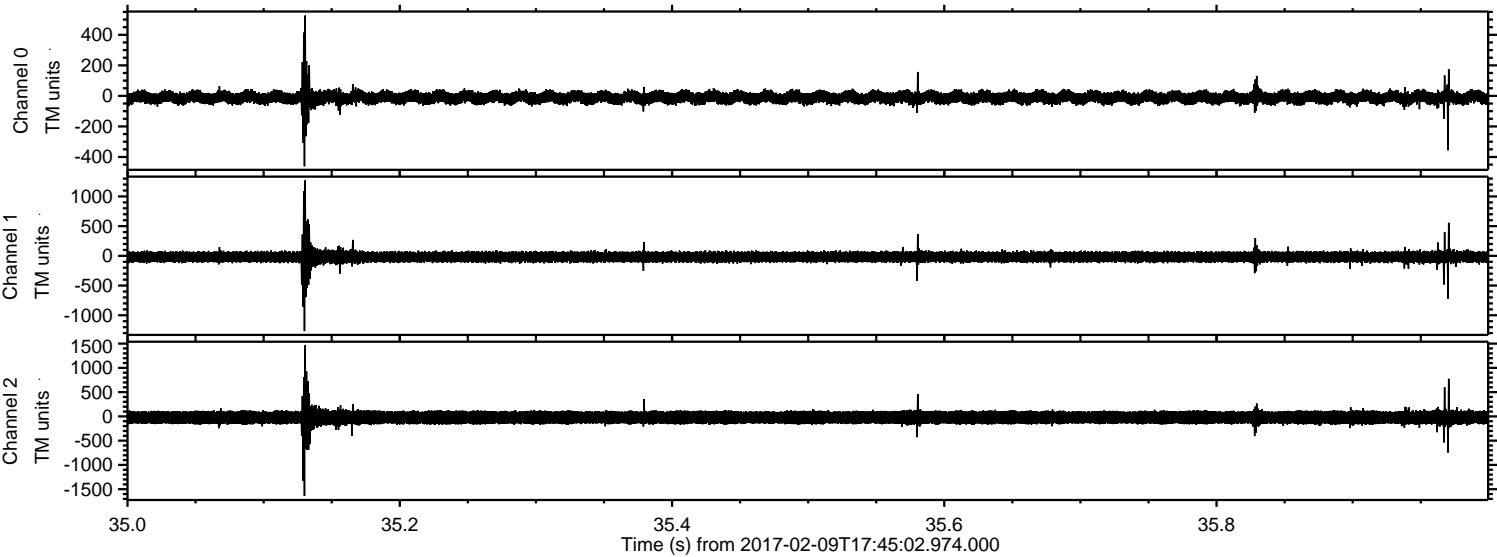



Processed Thu Feb 9 18:53:20 2017 by ELM ver.2012-10-06 from 001\_\_elm20170209\_174501\_\_dat00.bin

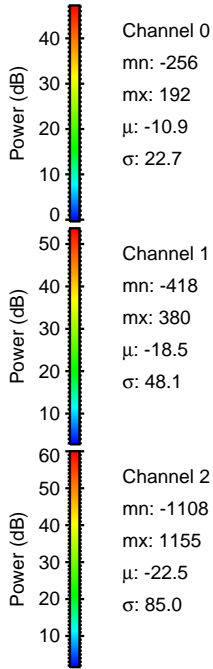
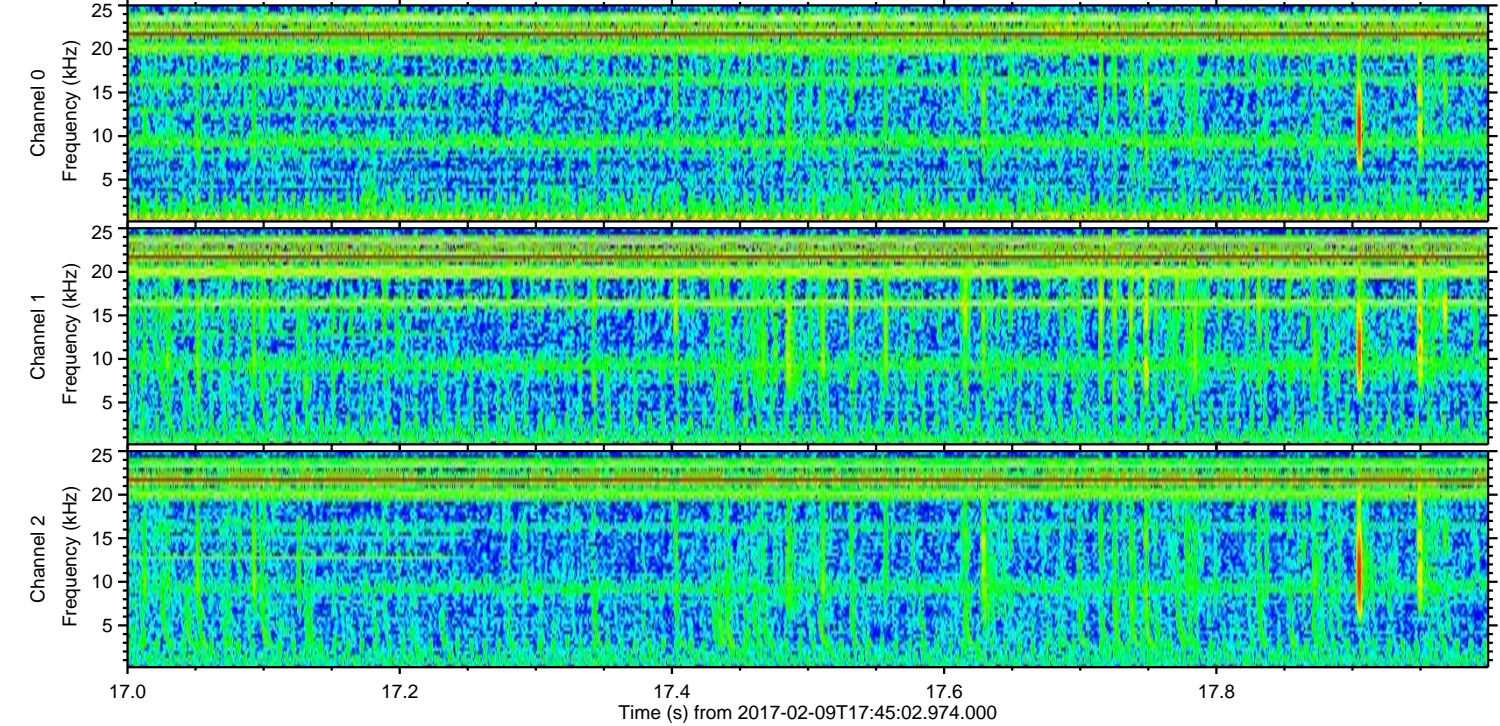
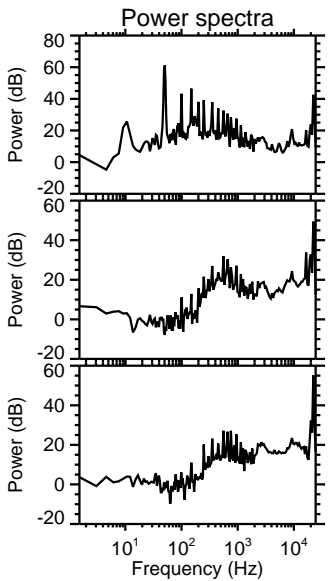
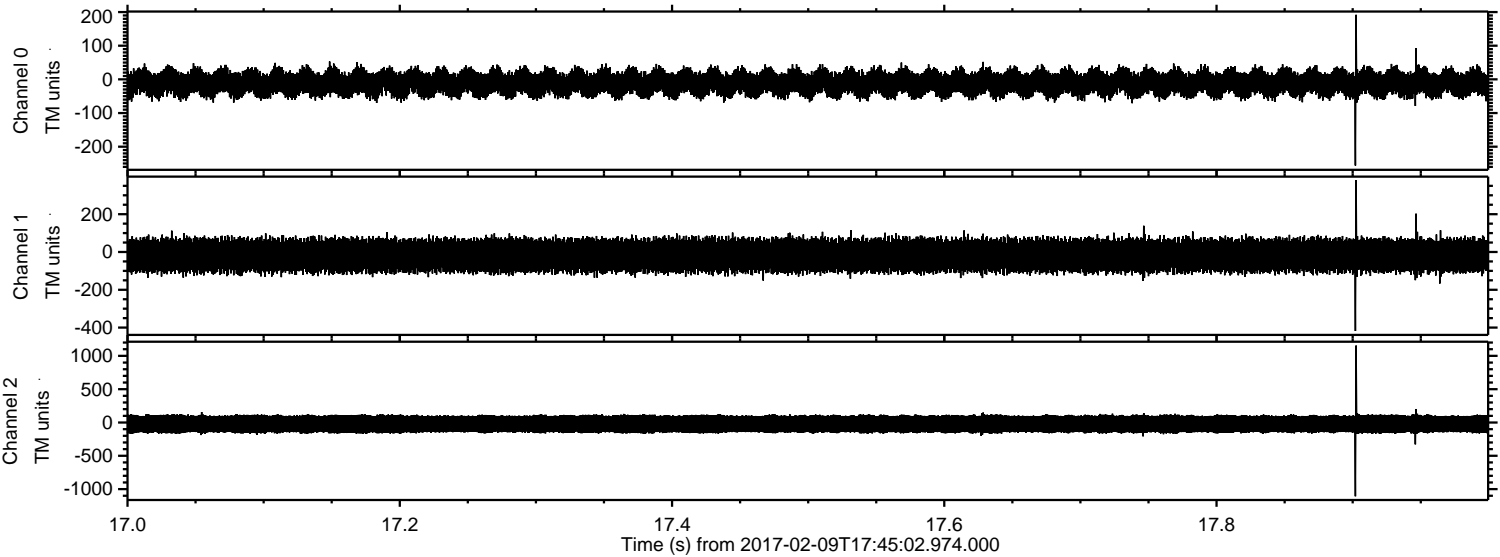

Channel 0  
mn: -256  
mx: 192  
 $\mu$ : -10.9  
 $\sigma$ : 22.7

Channel 1  
mn: -418  
mx: 380  
 $\mu$ : -18.5  
 $\sigma$ : 48.1

Channel 2  
mn: -1108  
mx: 1155  
 $\mu$ : -22.5  
 $\sigma$ : 85.0



Processed Thu Feb 9 18:53:21 2017 by ELM ver.2012-10-06 from 001\_\_elm20170209\_174501\_\_dat00.bin

