

ELMAVAN 3D WAVEFORMS (Measured data sampled at 50 kHz) 51000 packets of 144 samples from 2017-02-09T11:19:47.301.000.

Processed Thu Feb 9 12:27:20 2017 by ELM ver.2012-10-06 from 001__elm20170209_111946__dat00.bin

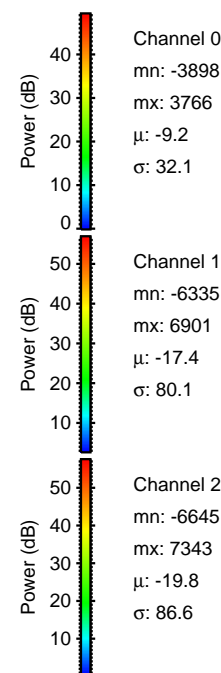

Processed Thu Feb 9 12:27:31 2017 by ELM ver.2012-10-06 from 001__elm20170209_111946__dat00.bin

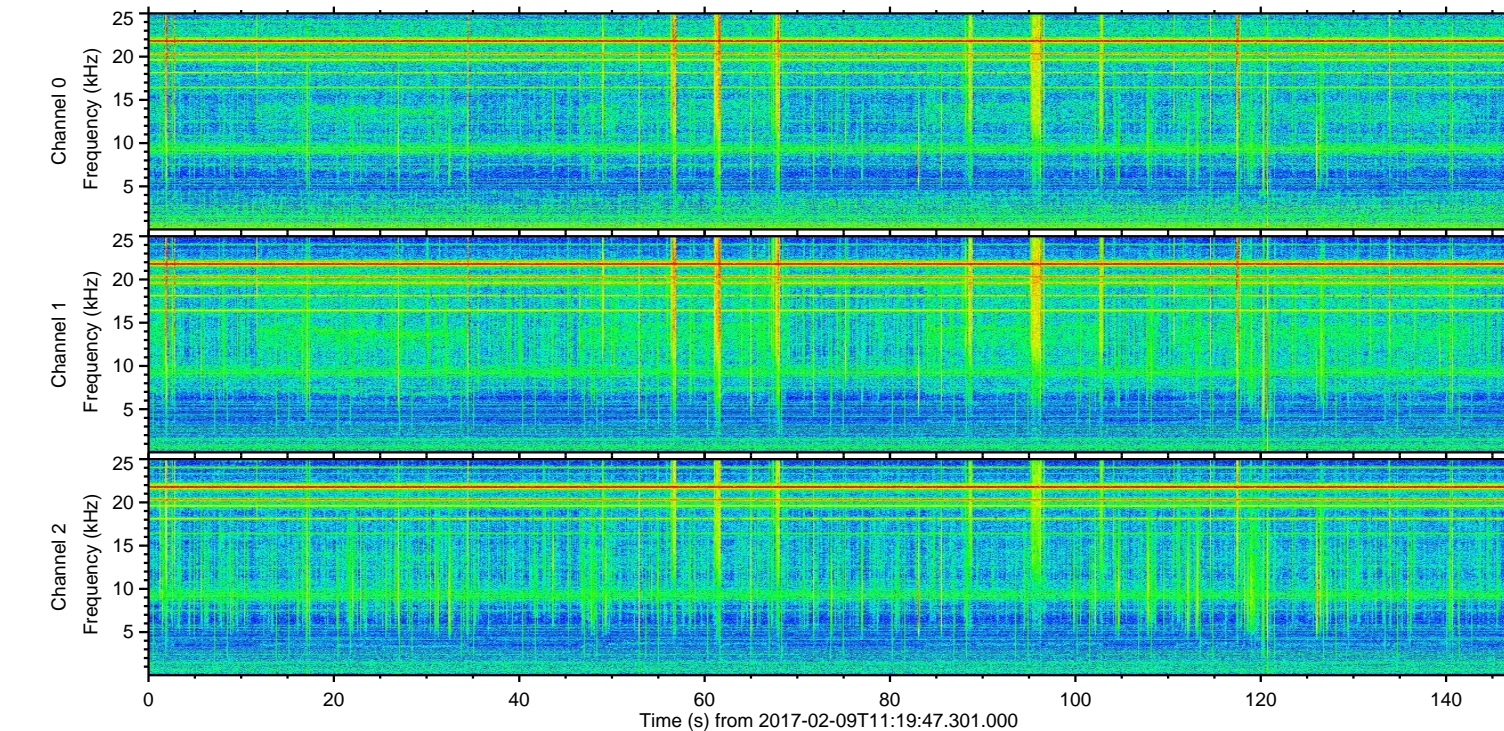
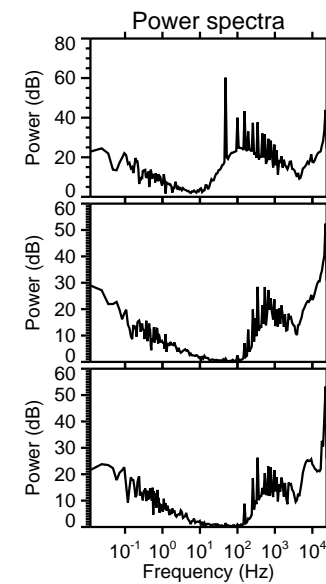
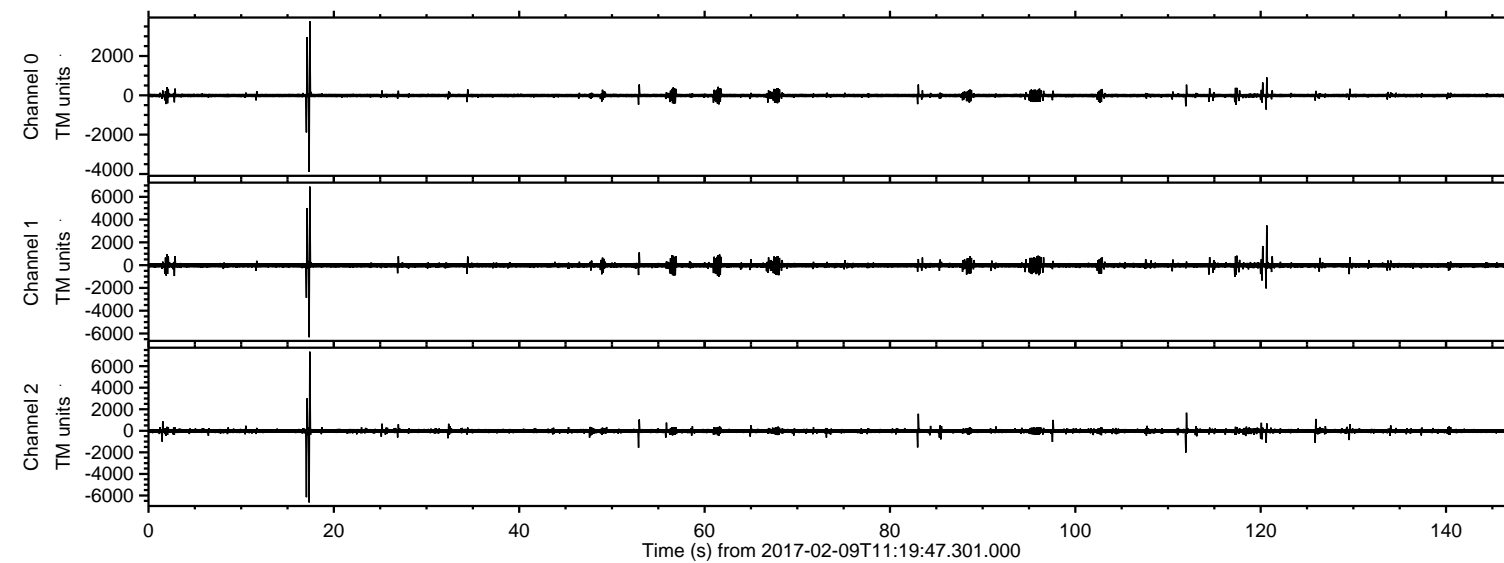
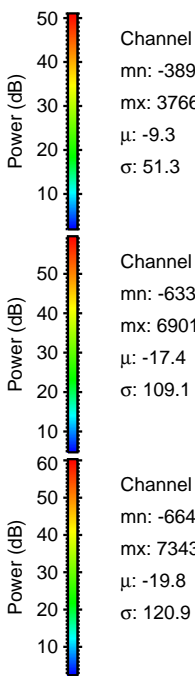
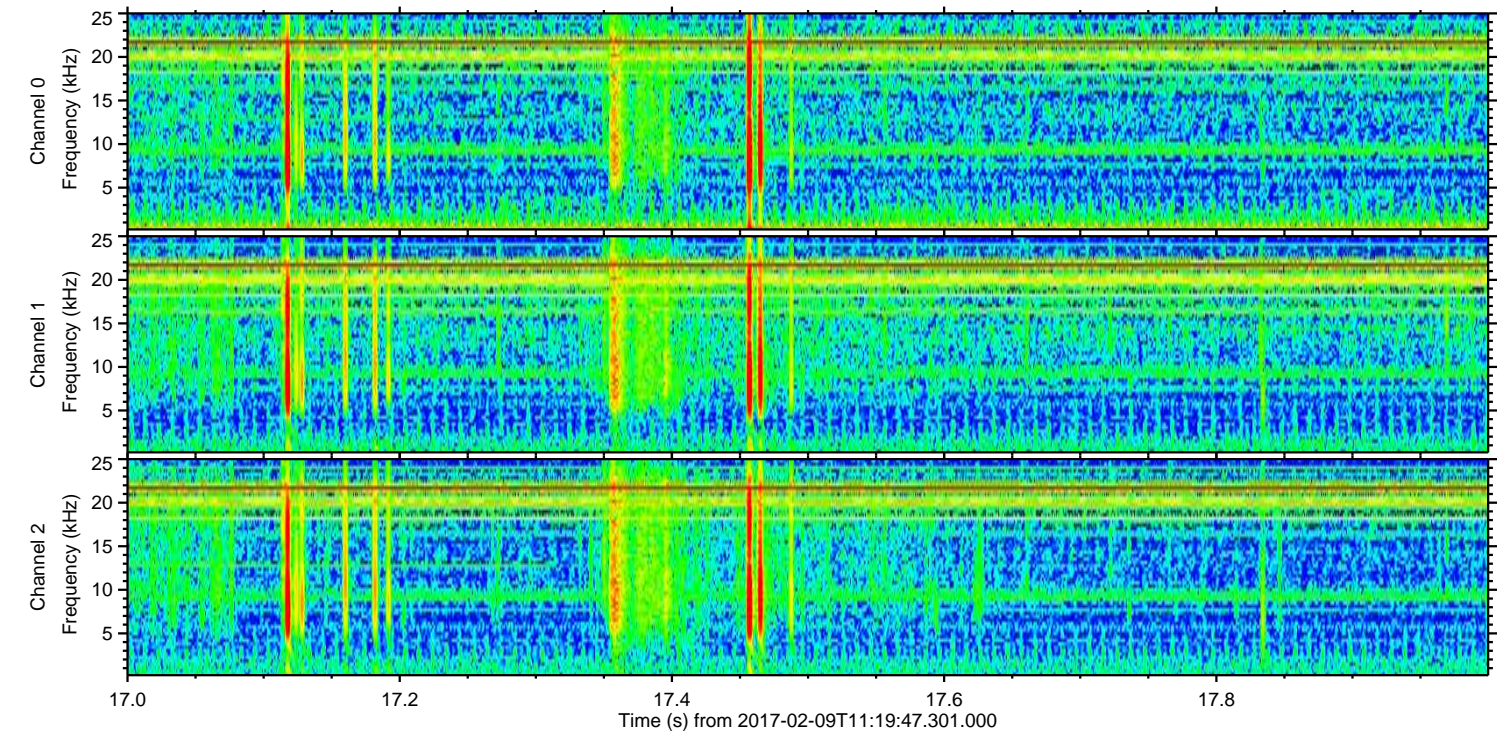
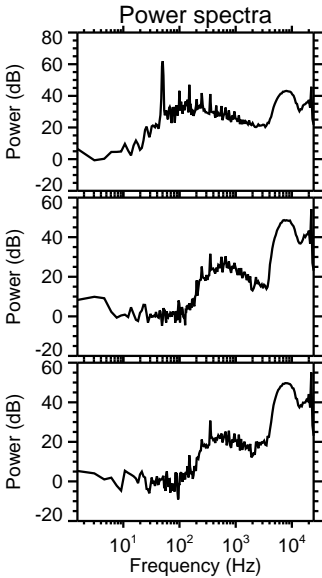
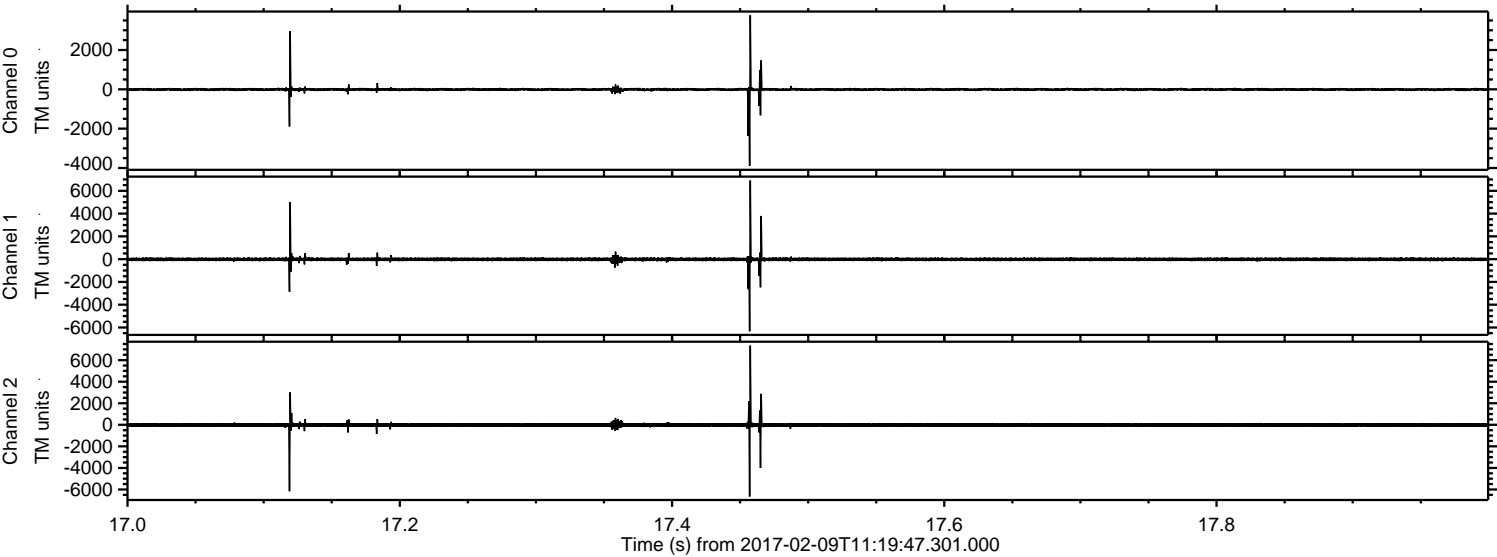

ELMAVAN 3D WAVEFORMS (Measured data sampled at 50 kHz) 51000 packets of 144 samples from 2017-02-09T11:19:47.301.000. Part 121/147

Processed Thu Feb 9 12:27:32 2017 by ELM ver.2012-10-06 from 001__elm20170209_111946__dat00.bin

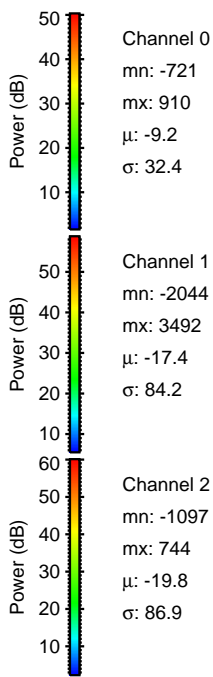
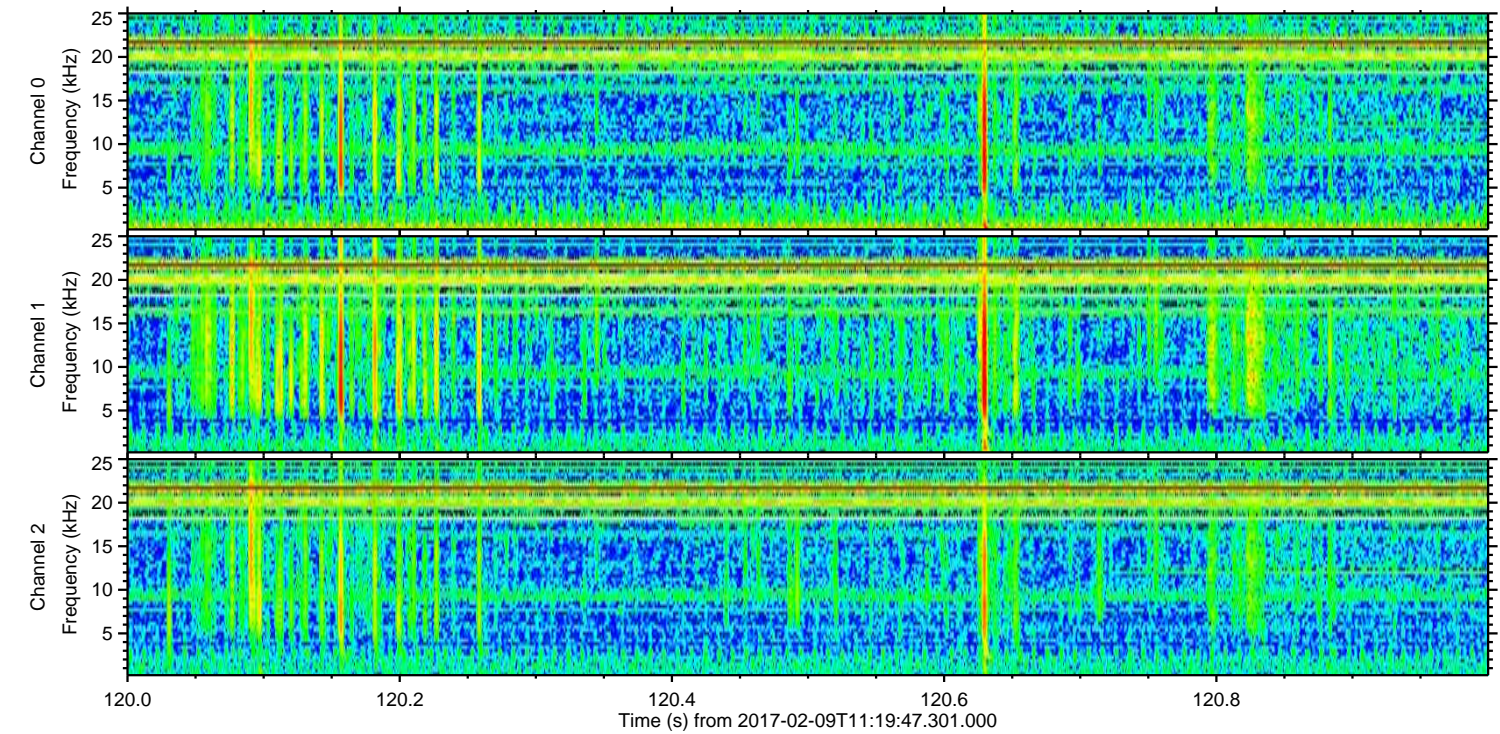
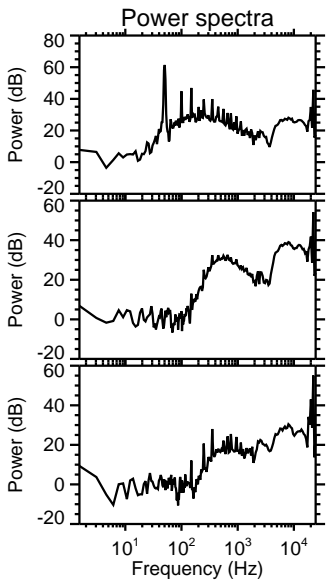
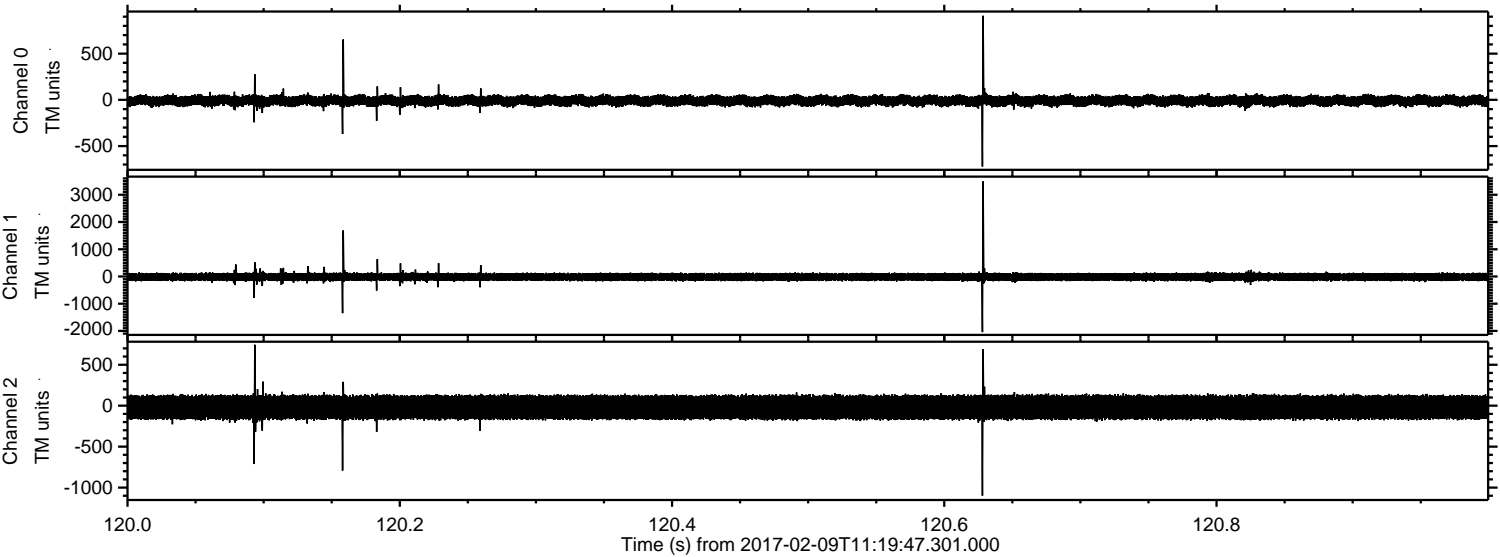

ELMAVAN 3D WAVEFORMS (Measured data sampled at 50 kHz) 51000 packets of 144 samples from 2017-02-09T11:19:47.301.000. Part 112/147

Processed Thu Feb 9 12:27:33 2017 by ELM ver.2012-10-06 from 001__elm20170209_111946__dat00.bin

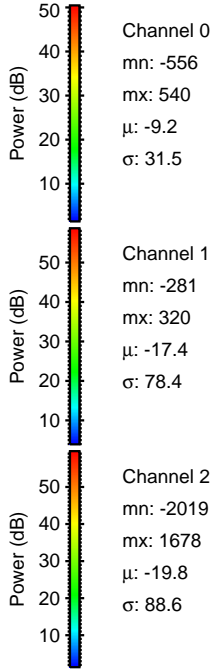
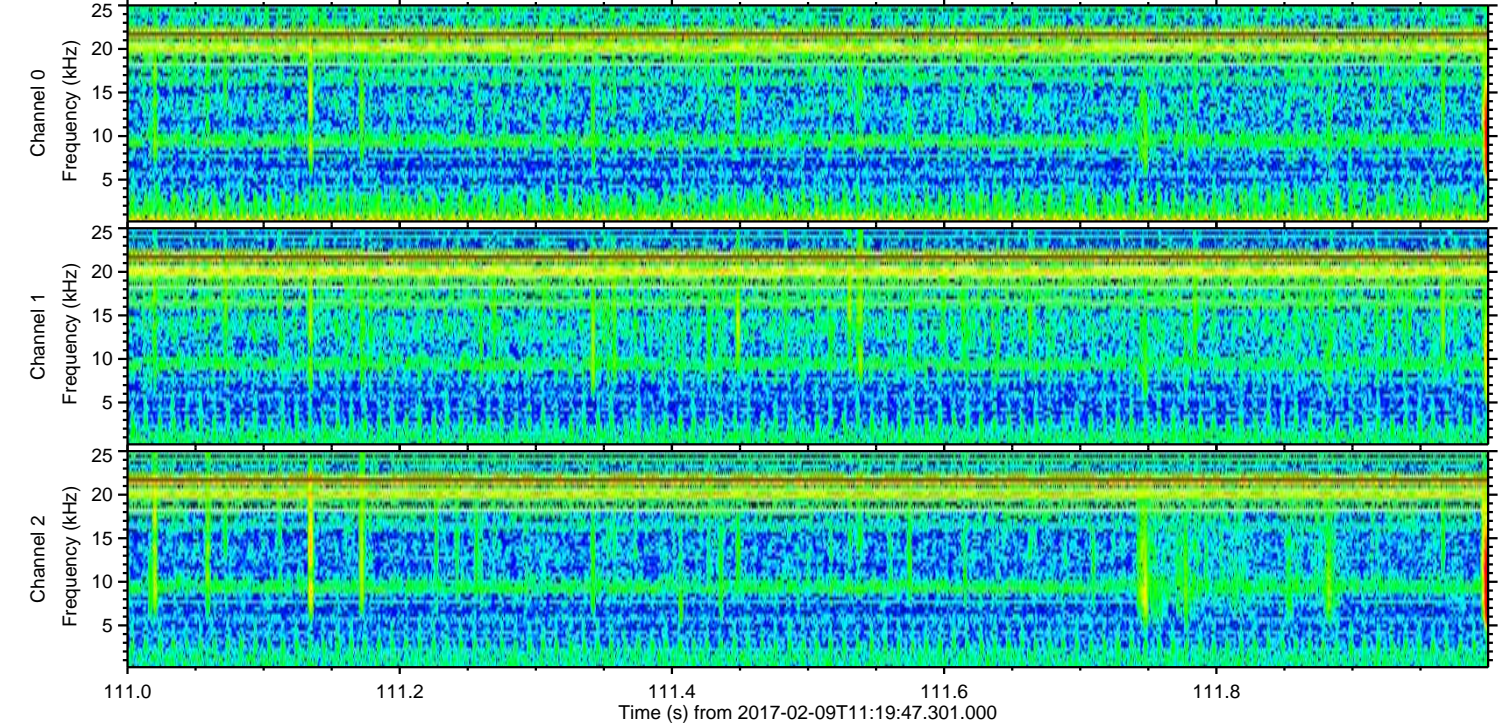
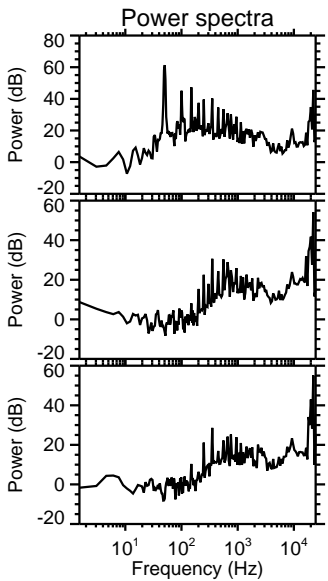
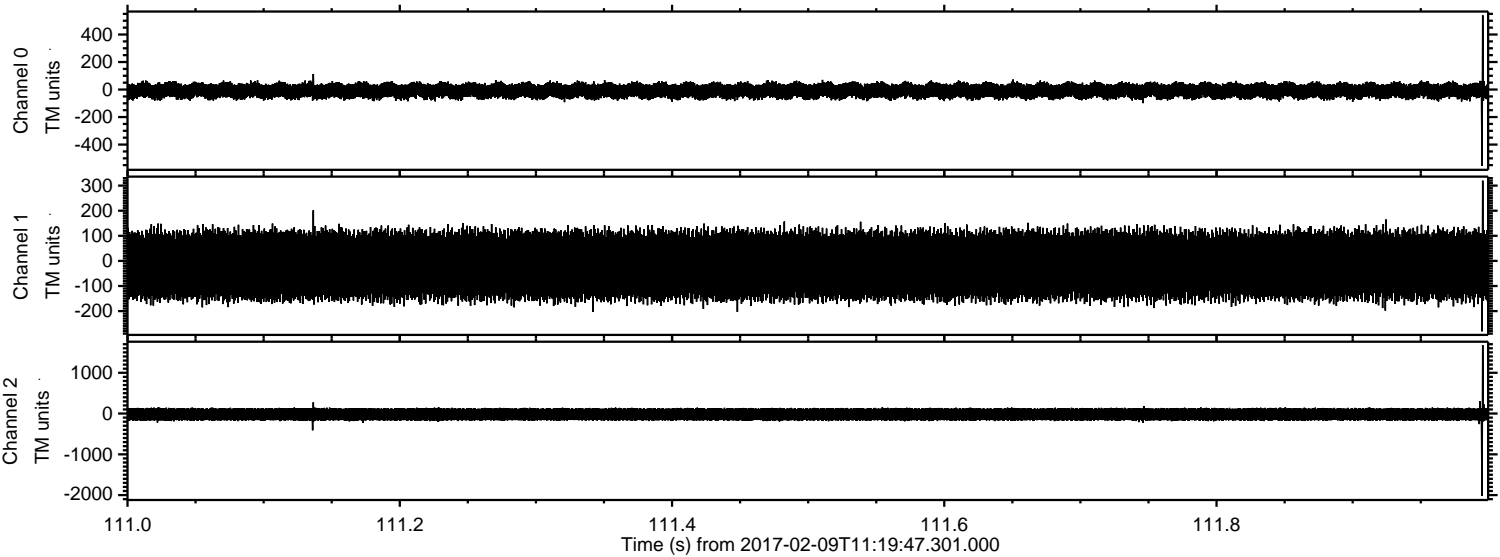

Processed Thu Feb 9 12:27:34 2017 by ELM ver.2012-10-06 from 001__elm20170209_111946__dat00.bin

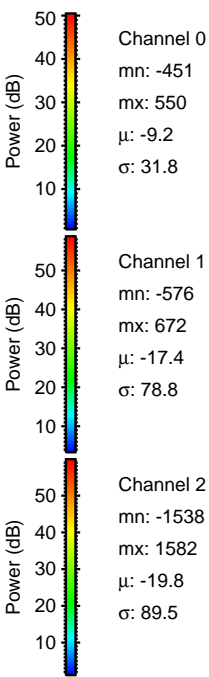
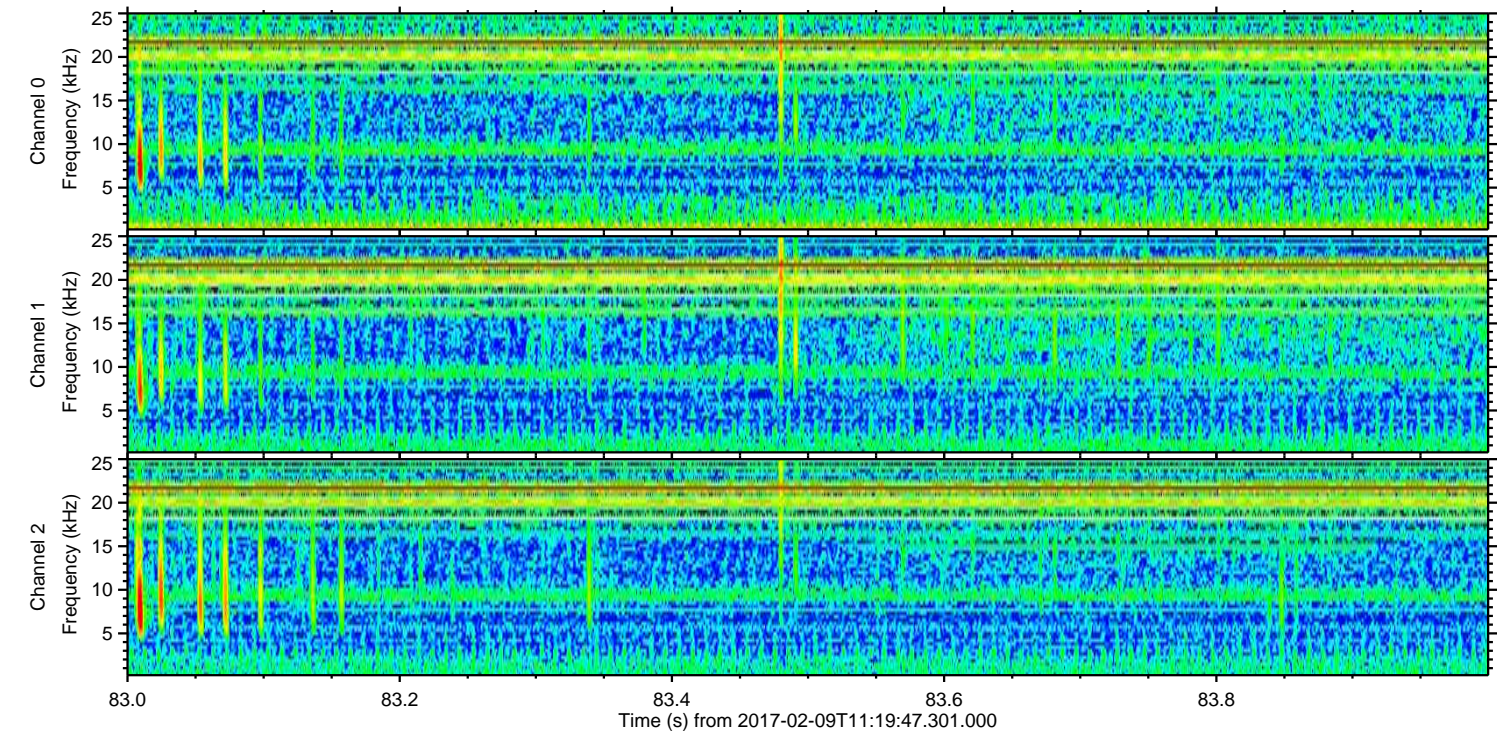
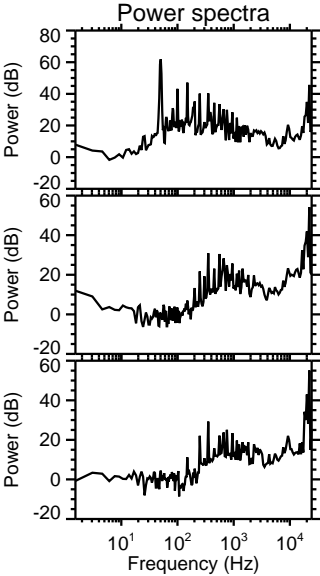
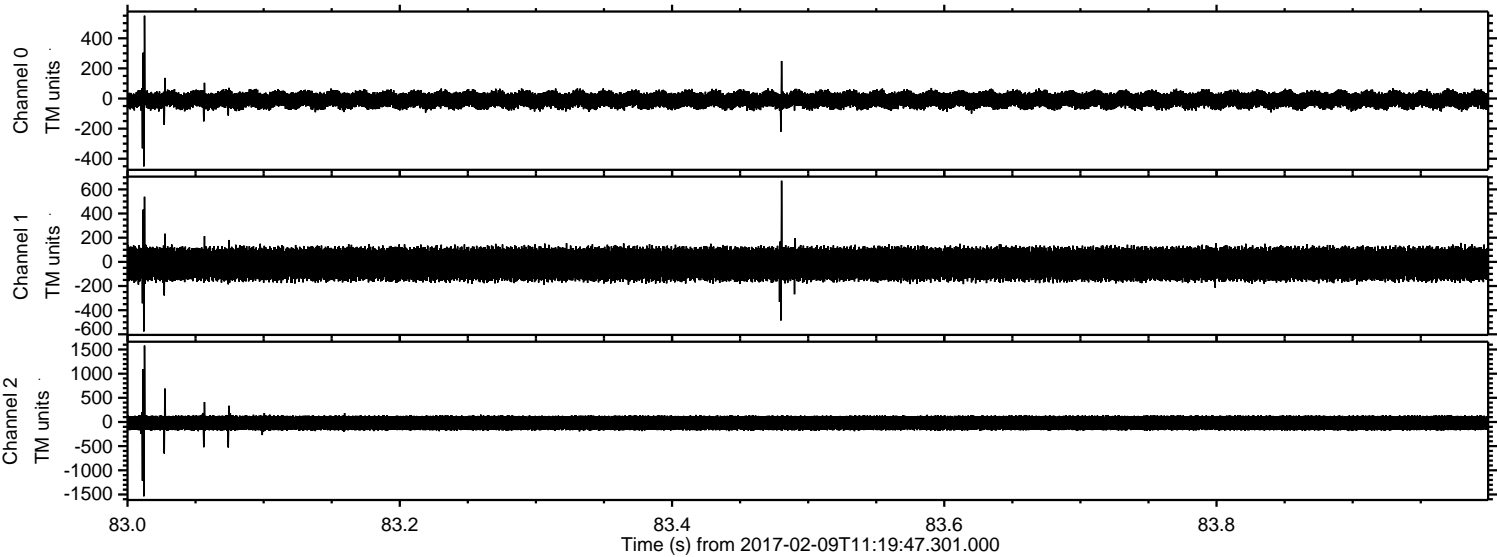

Processed Thu Feb 9 12:27:35 2017 by ELM ver.2012-10-06 from 001__elm20170209_111946__dat00.bin

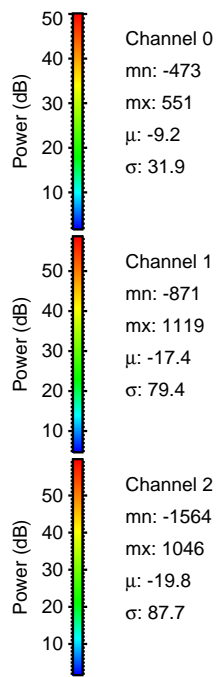
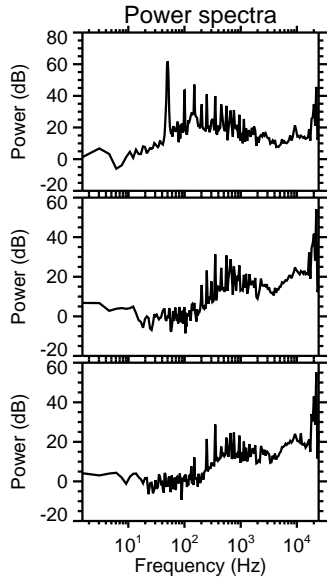
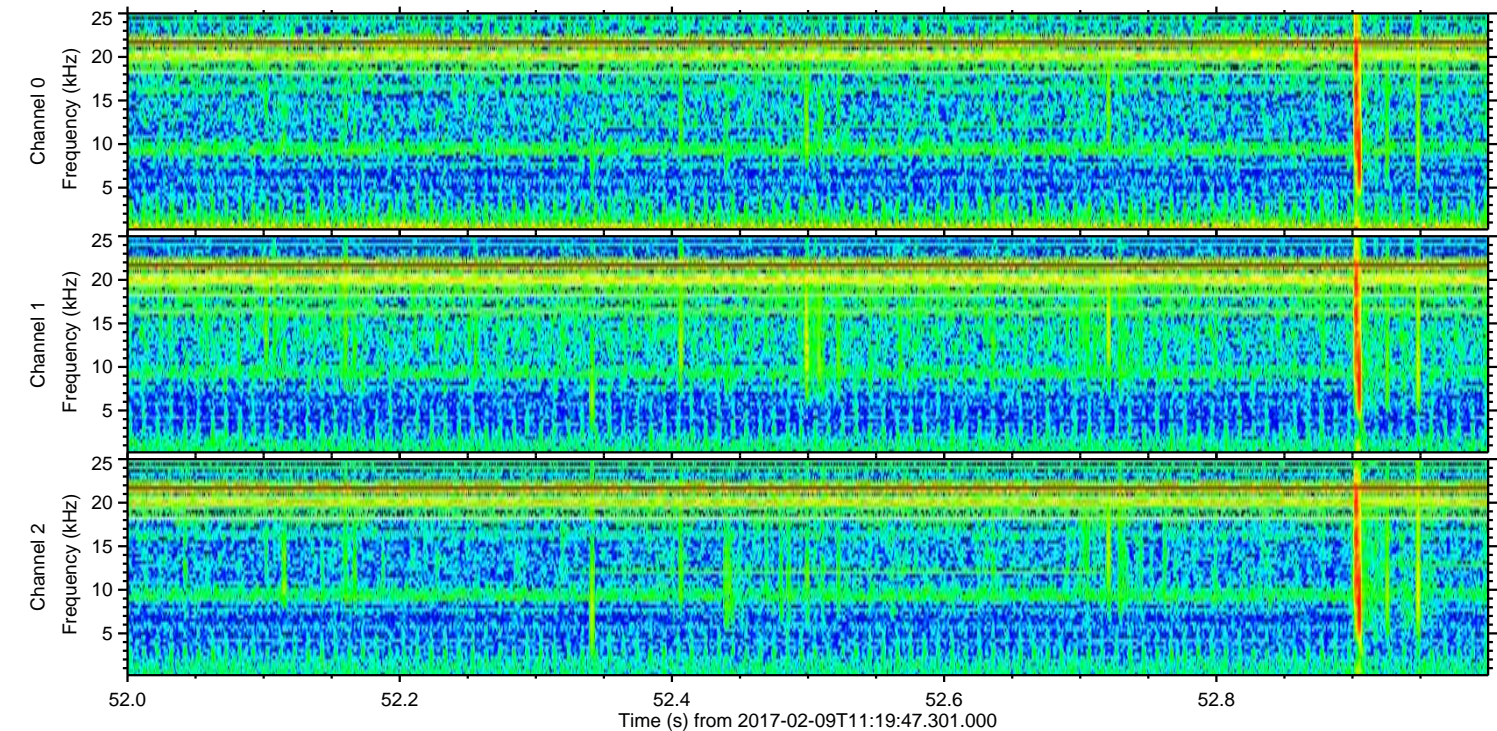
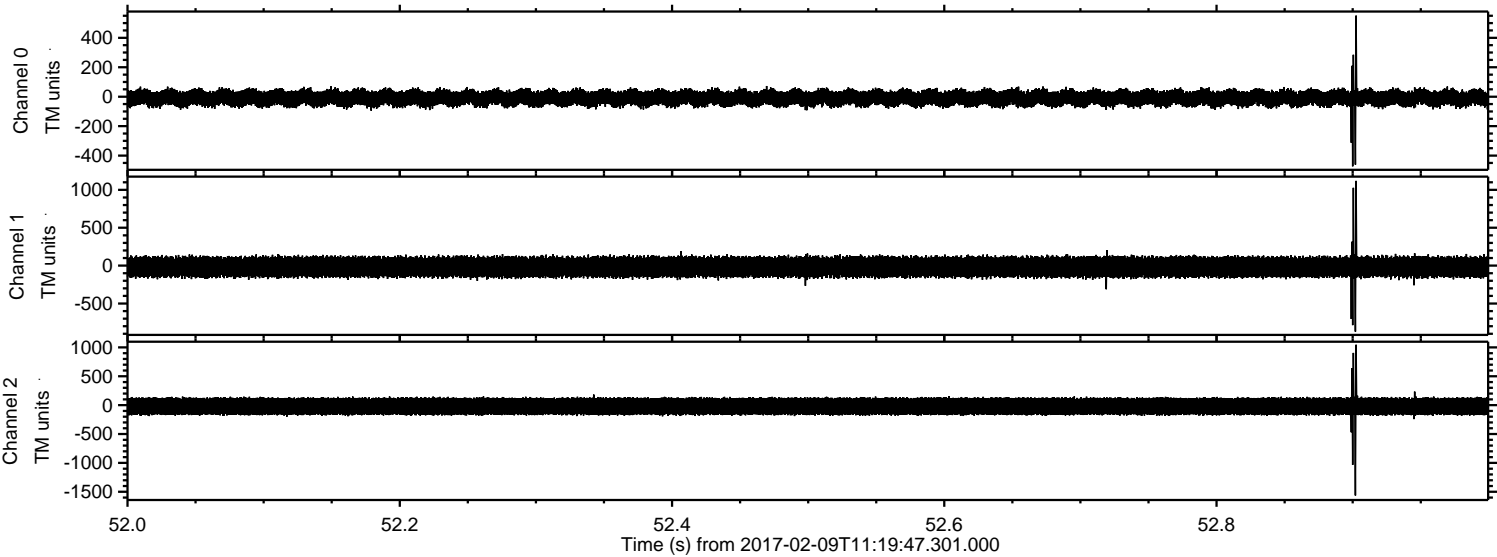

ELMAVAN 3D WAVEFORMS (Measured data sampled at 50 kHz) 51000 packets of 144 samples from 2017-02-09T11:19:47.301.000. Part 126/147

Processed Thu Feb 9 12:27:36 2017 by ELM ver.2012-10-06 from 001__elm20170209_111946__dat00.bin

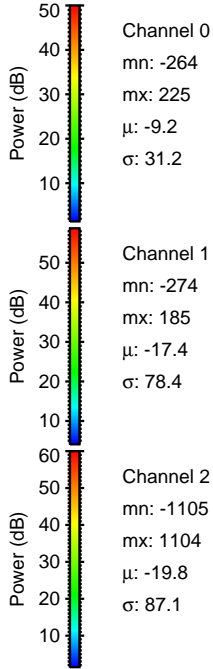
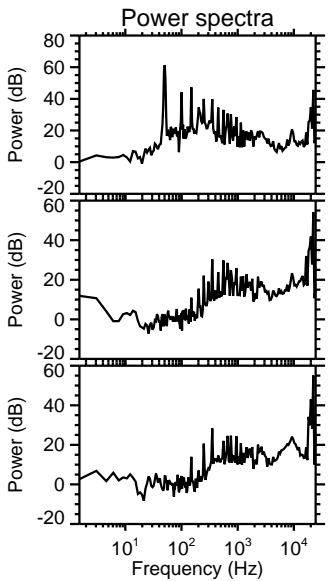
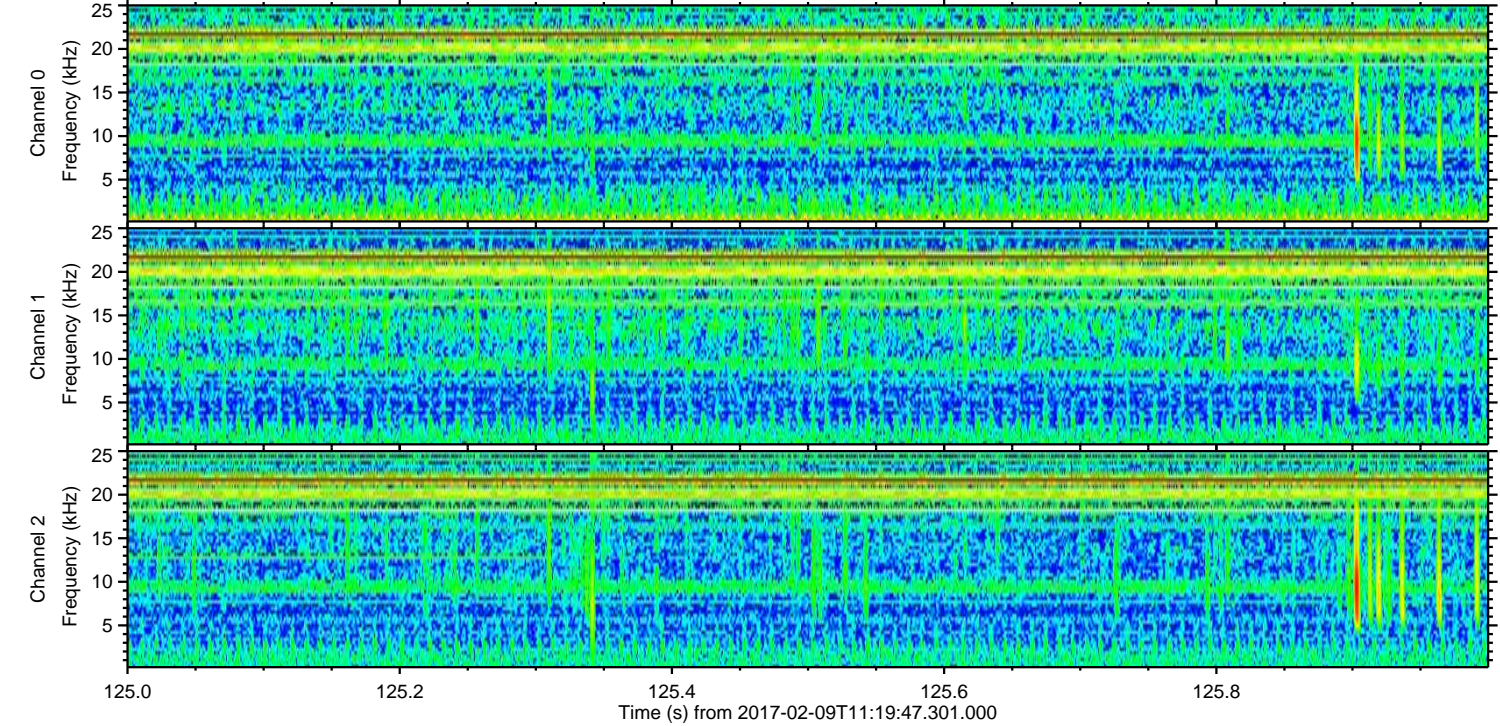
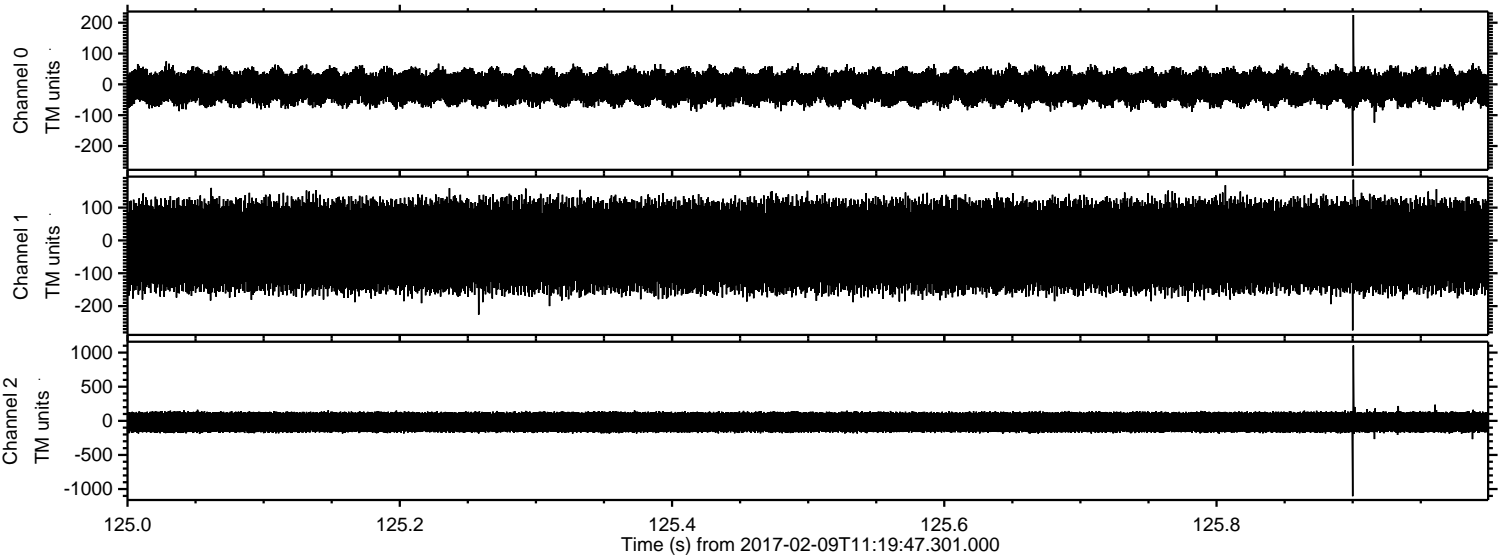

ELMAVAN 3D WAVEFORMS (Measured data sampled at 50 kHz) 51000 packets of 144 samples from 2017-02-09T11:19:47.301.000. Part 118/147

Processed Thu Feb 9 12:27:37 2017 by ELM ver.2012-10-06 from 001__elm20170209_111946__dat00.bin

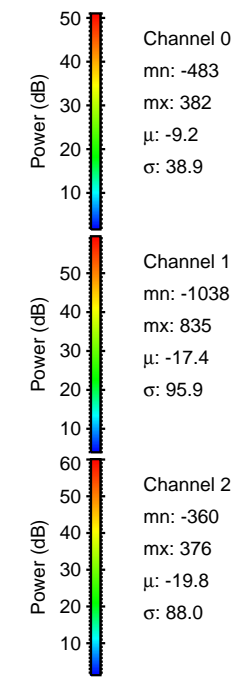
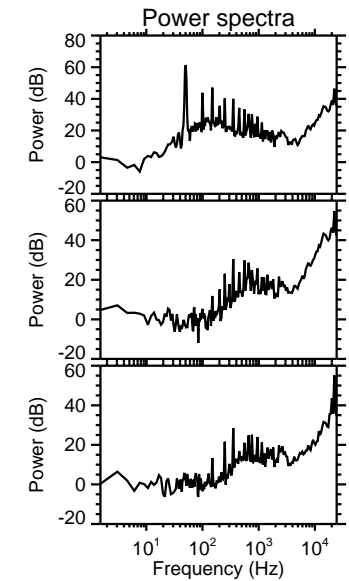
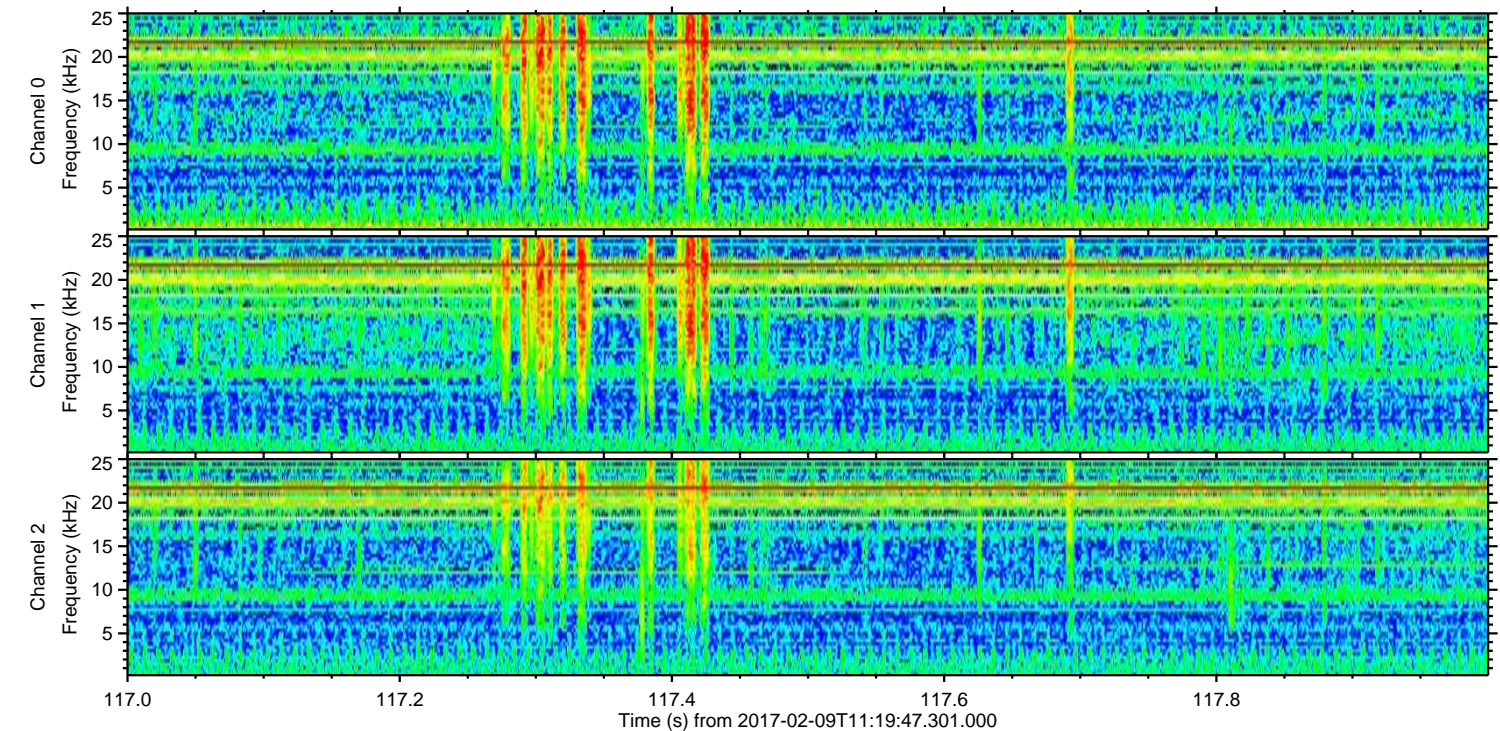
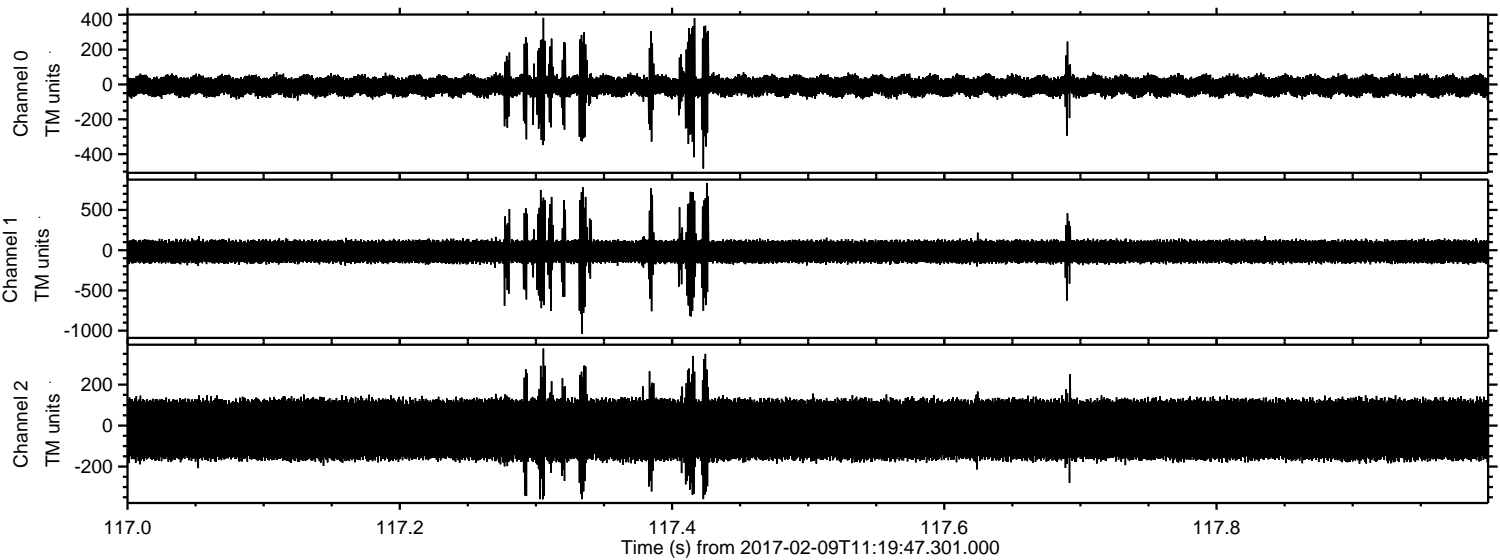

Channel 0
mn: -483
mx: 382
 μ : -9.2
 σ : 38.9

Channel 1
mn: -1038
mx: 835
 μ : -17.4
 σ : 95.9

Channel 2
mn: -360
mx: 376
 μ : -19.8
 σ : 88.0

Processed Thu Feb 9 12:27:38 2017 by ELM ver.2012-10-06 from 001__elm20170209_111946__dat00.bin

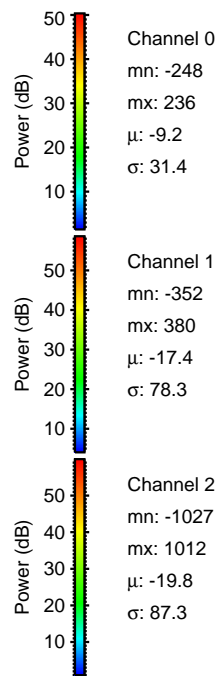
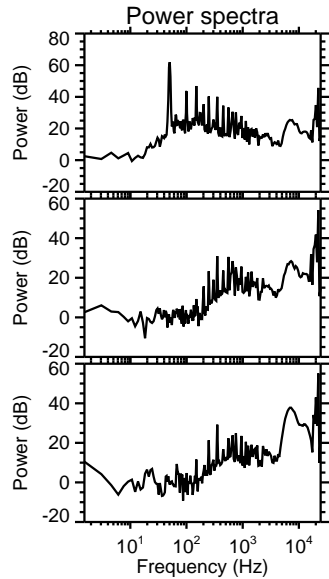
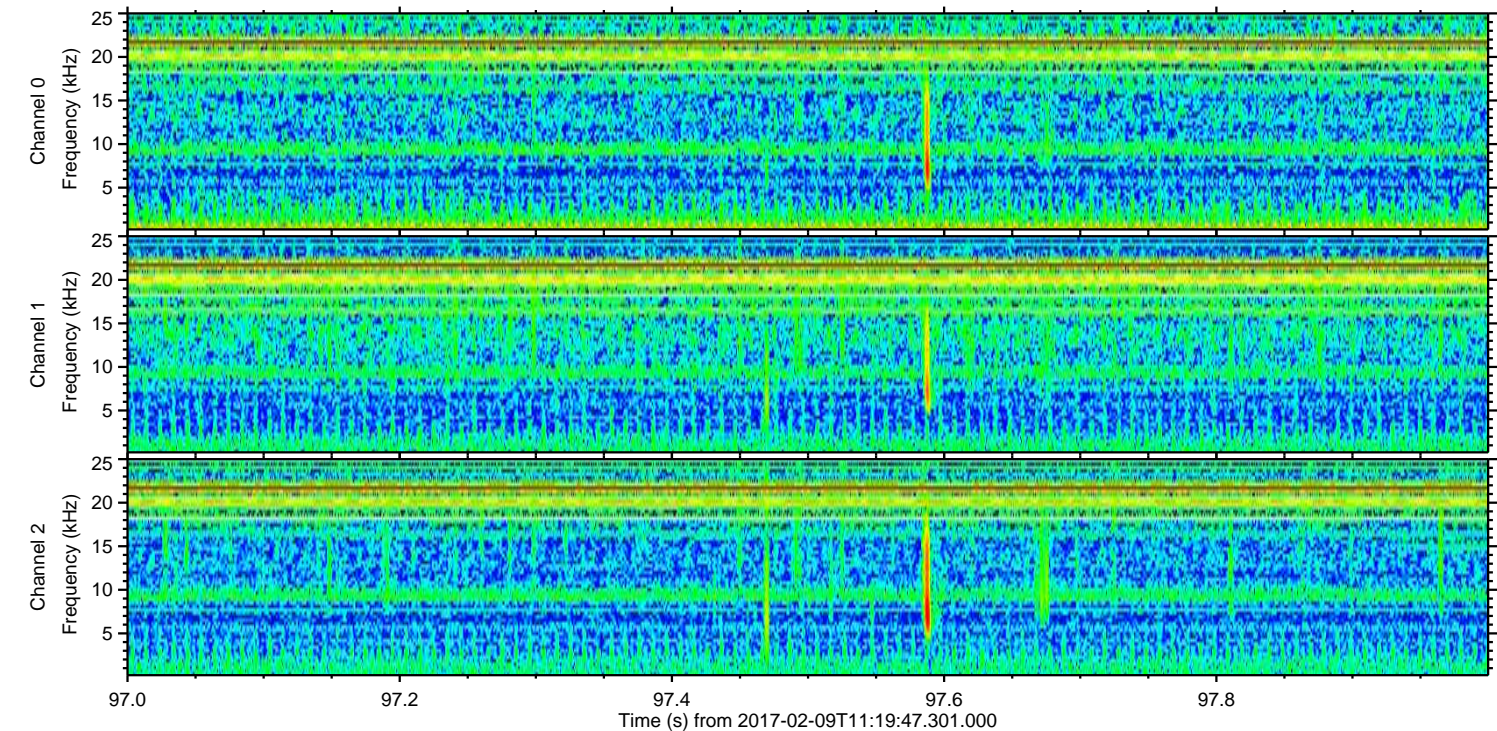
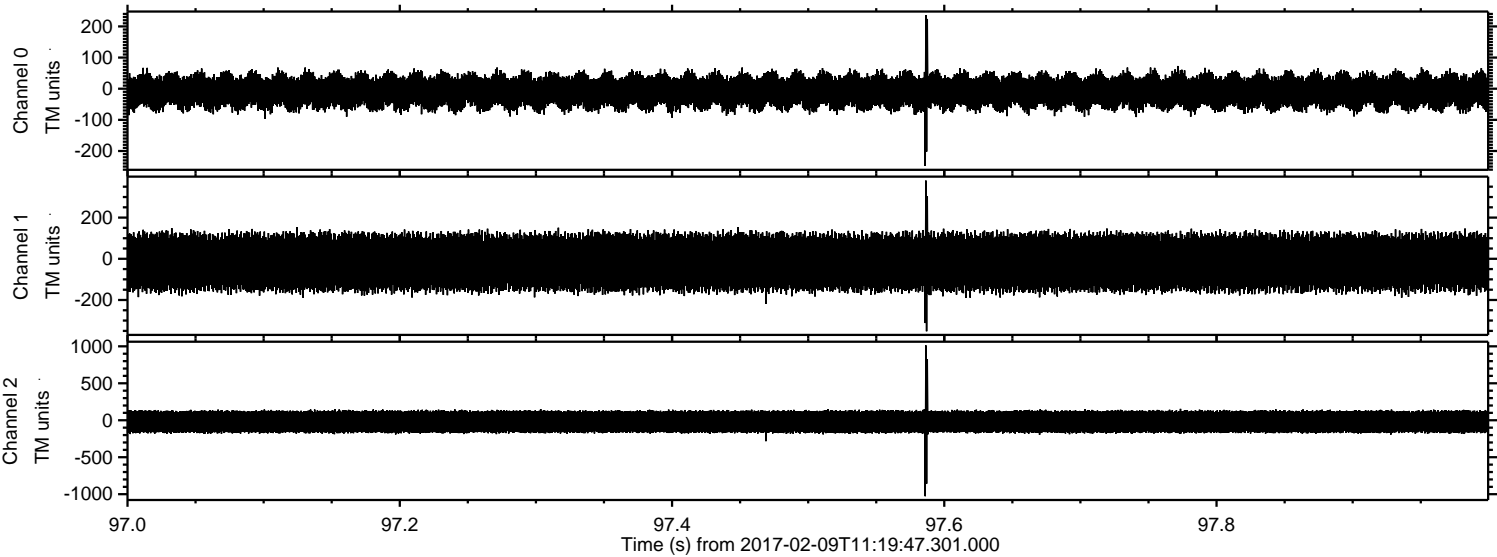

Processed Thu Feb 9 12:27:39 2017 by ELM ver.2012-10-06 from 001__elm20170209_111946__dat00.bin

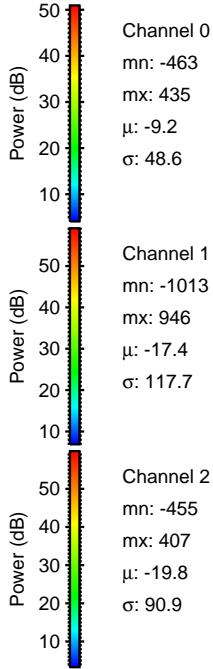
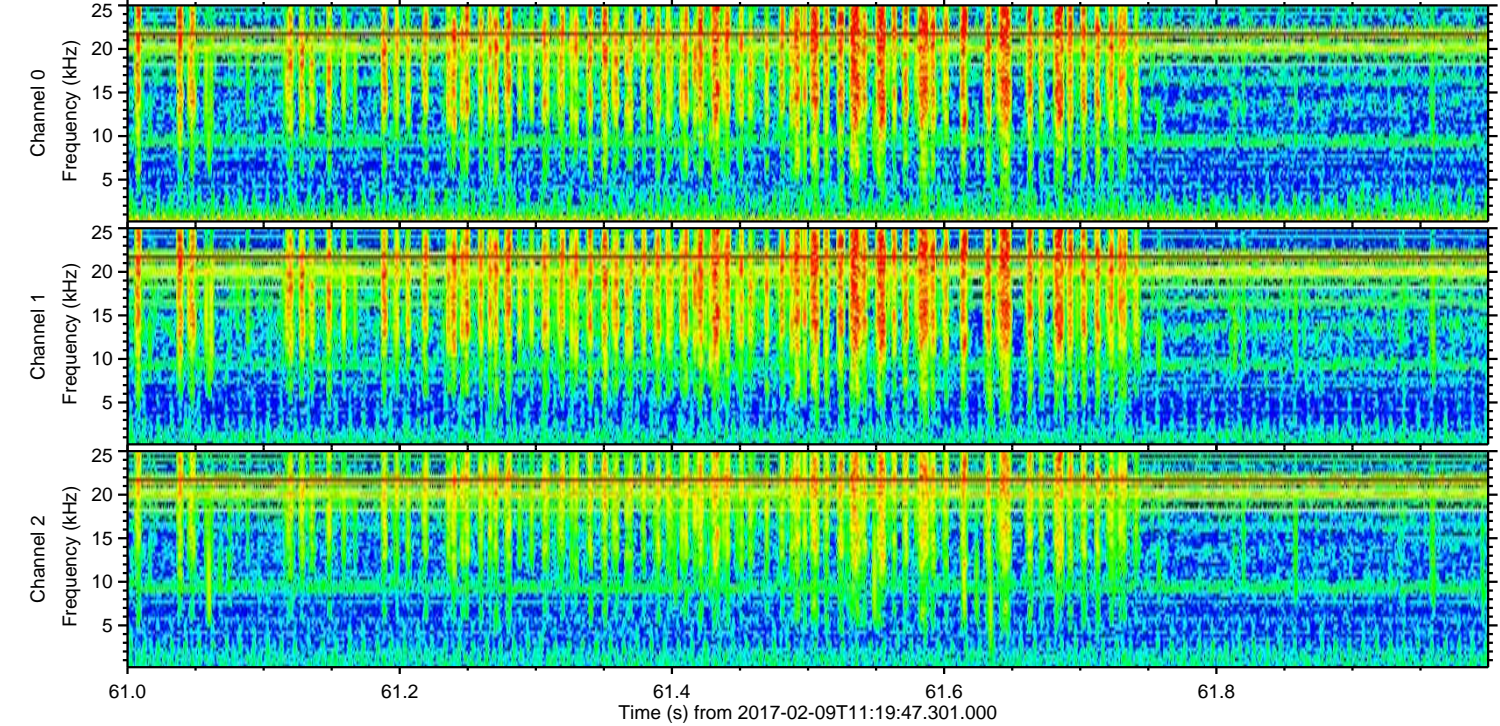
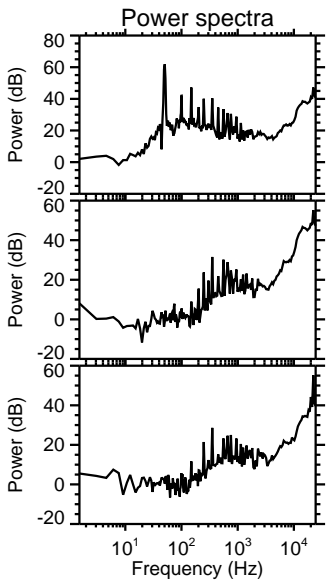
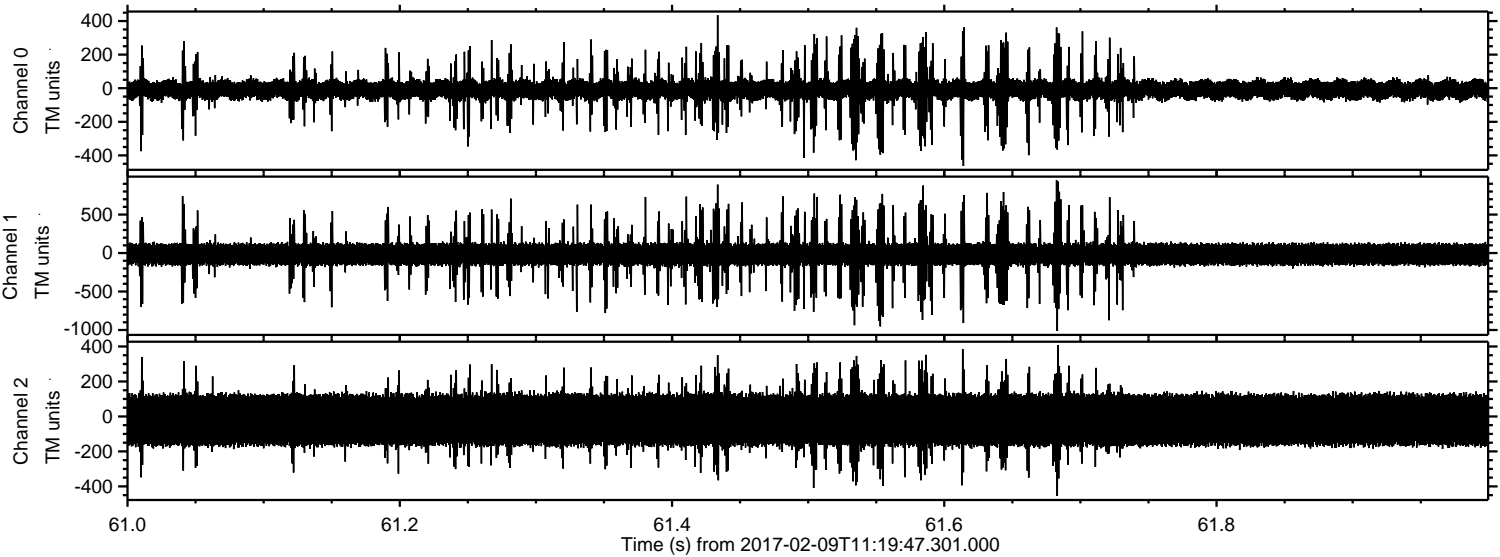

Processed Thu Feb 9 12:27:39 2017 by ELM ver.2012-10-06 from 001__elm20170209_111946__dat00.bin

