

ELMAVAN 3D WAVEFORMS (Measured data sampled at 50 kHz) 51000 packets of 144 samples from 2017-02-09T06:09:34.760.999.

Processed Thu Feb 9 07:16:54 2017 by ELM ver.2012-10-06 from 001__elm20170209_060933__dat00.bin

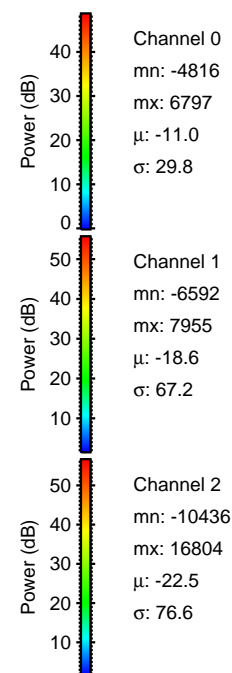
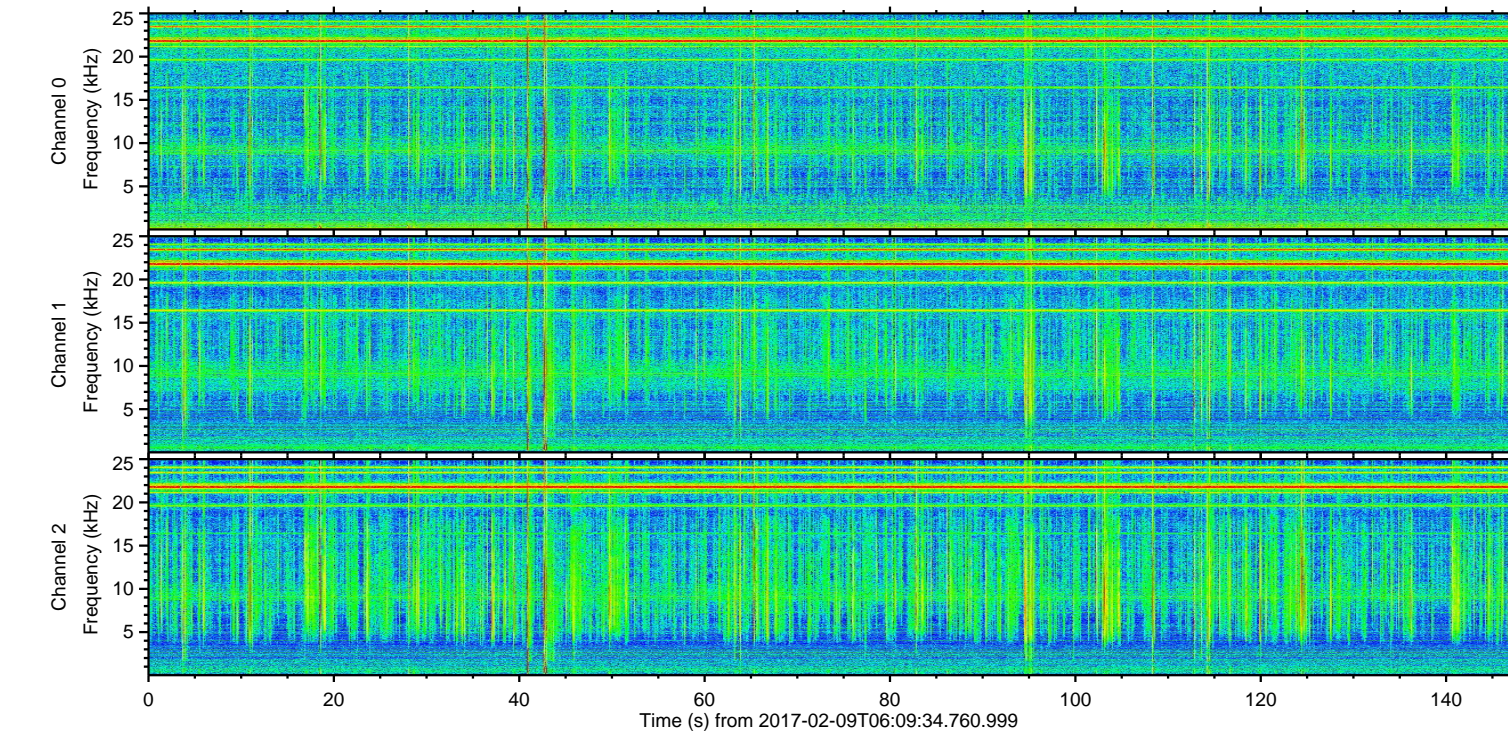
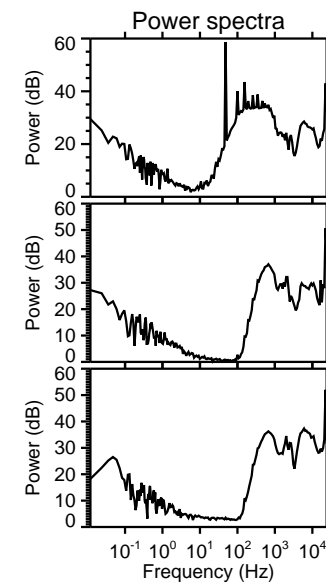
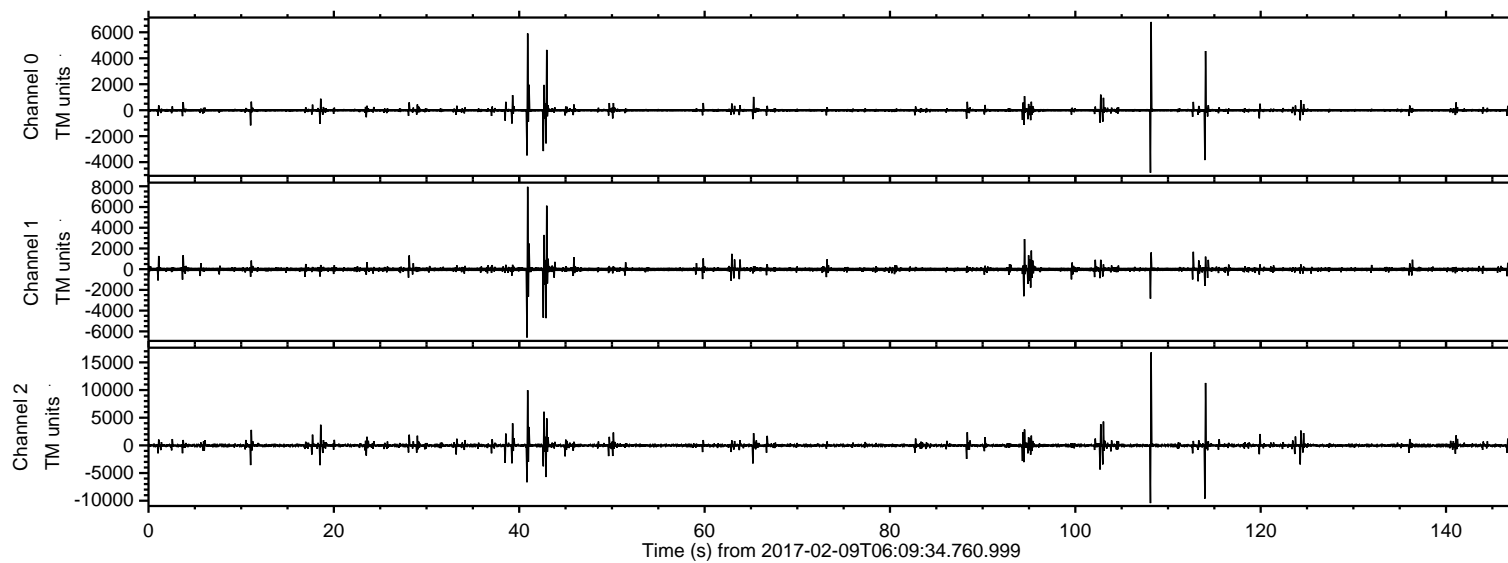

ELMAVAN 3D WAVEFORMS (Measured data sampled at 50 kHz) 51000 packets of 144 samples from 2017-02-09T06:09:34.760.999. Part 109/147

Processed Thu Feb 9 07:17:06 2017 by ELM ver.2012-10-06 from 001__elm20170209_060933__dat00.bin

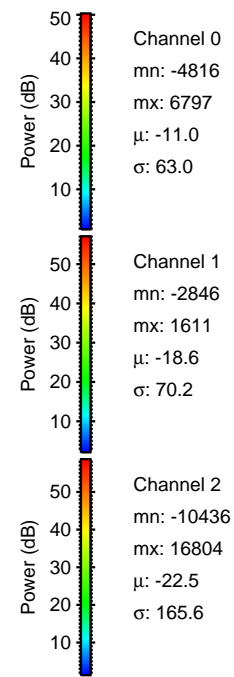
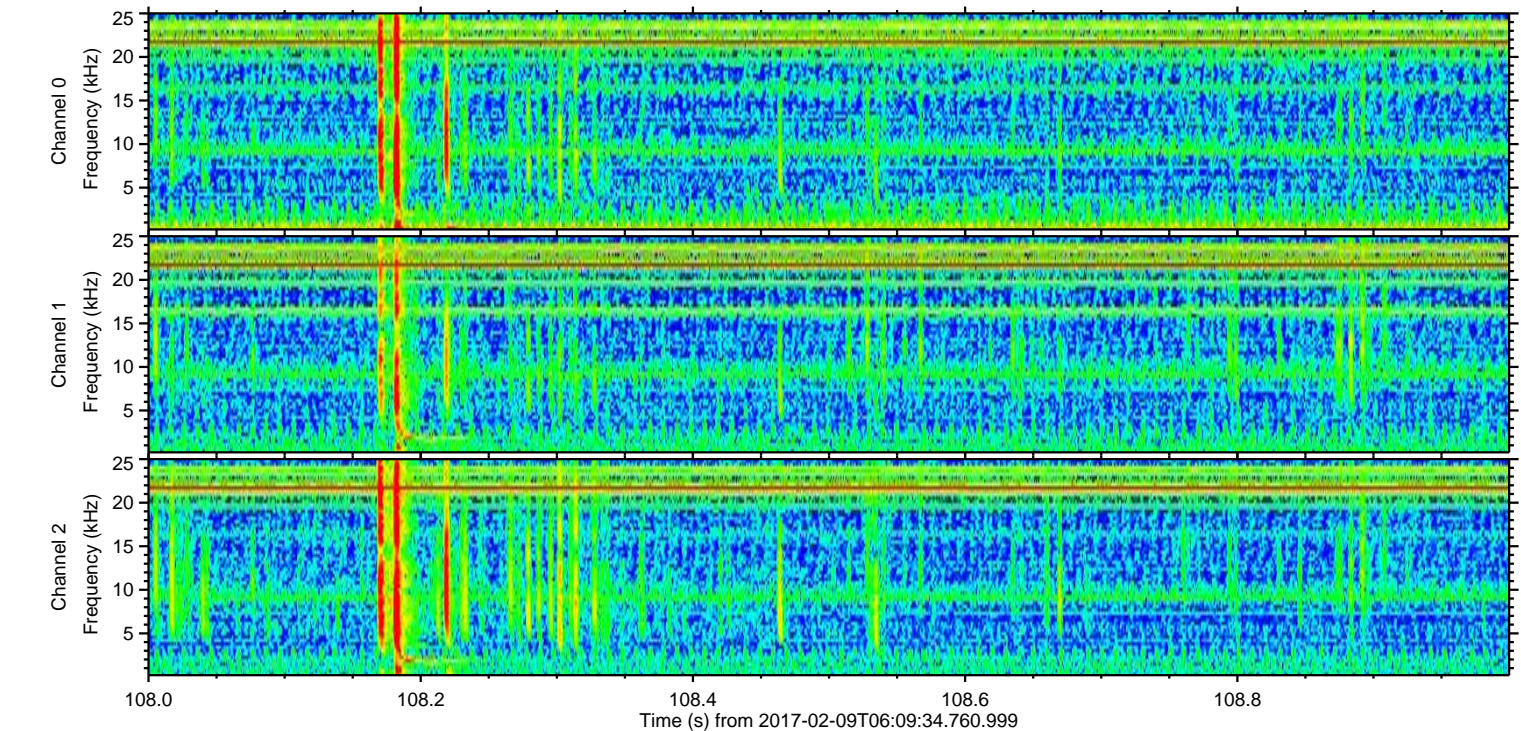
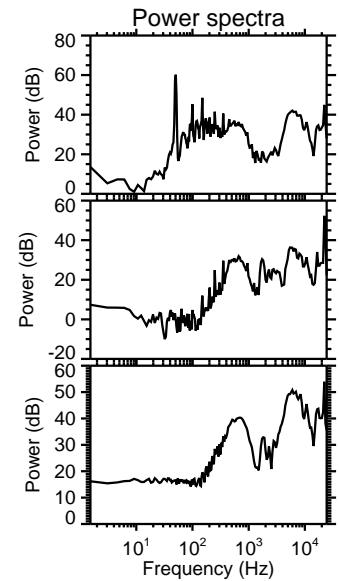
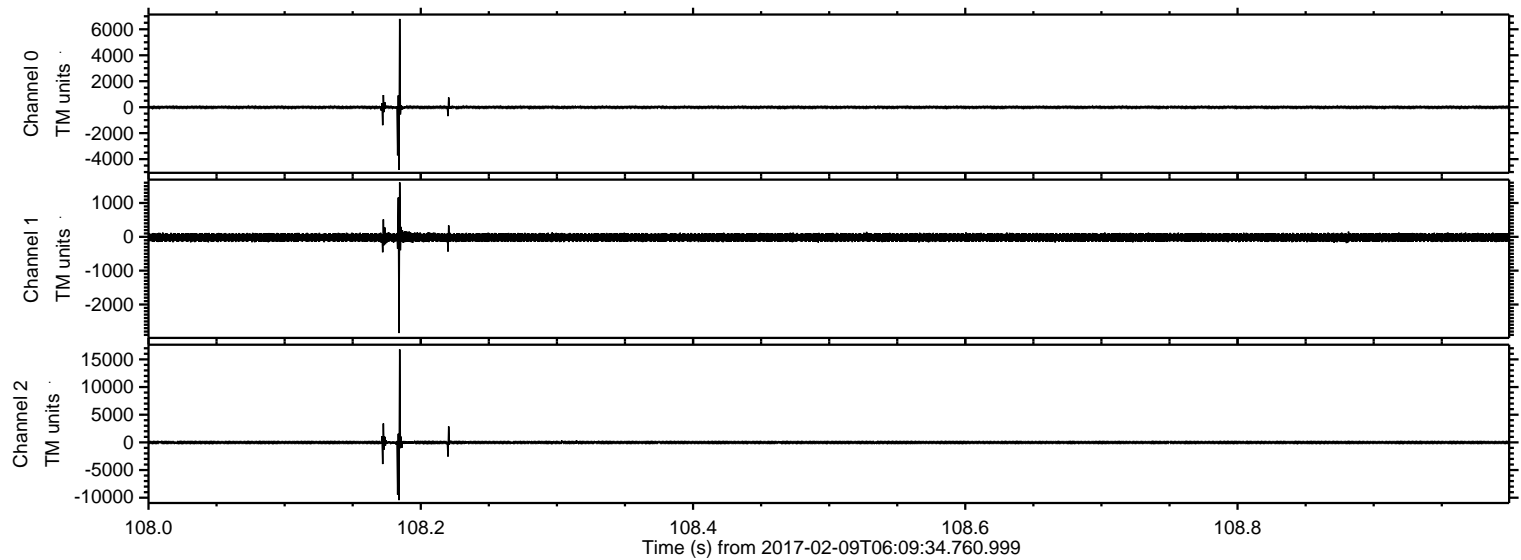

ELMAVAN 3D WAVEFORMS (Measured data sampled at 50 kHz) 51000 packets of 144 samples from 2017-02-09T06:09:34.760.999. Part 115/147

Processed Thu Feb 9 07:17:07 2017 by ELM ver.2012-10-06 from 001__elm20170209_060933__dat00.bin

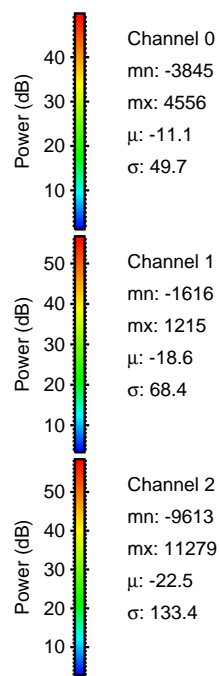
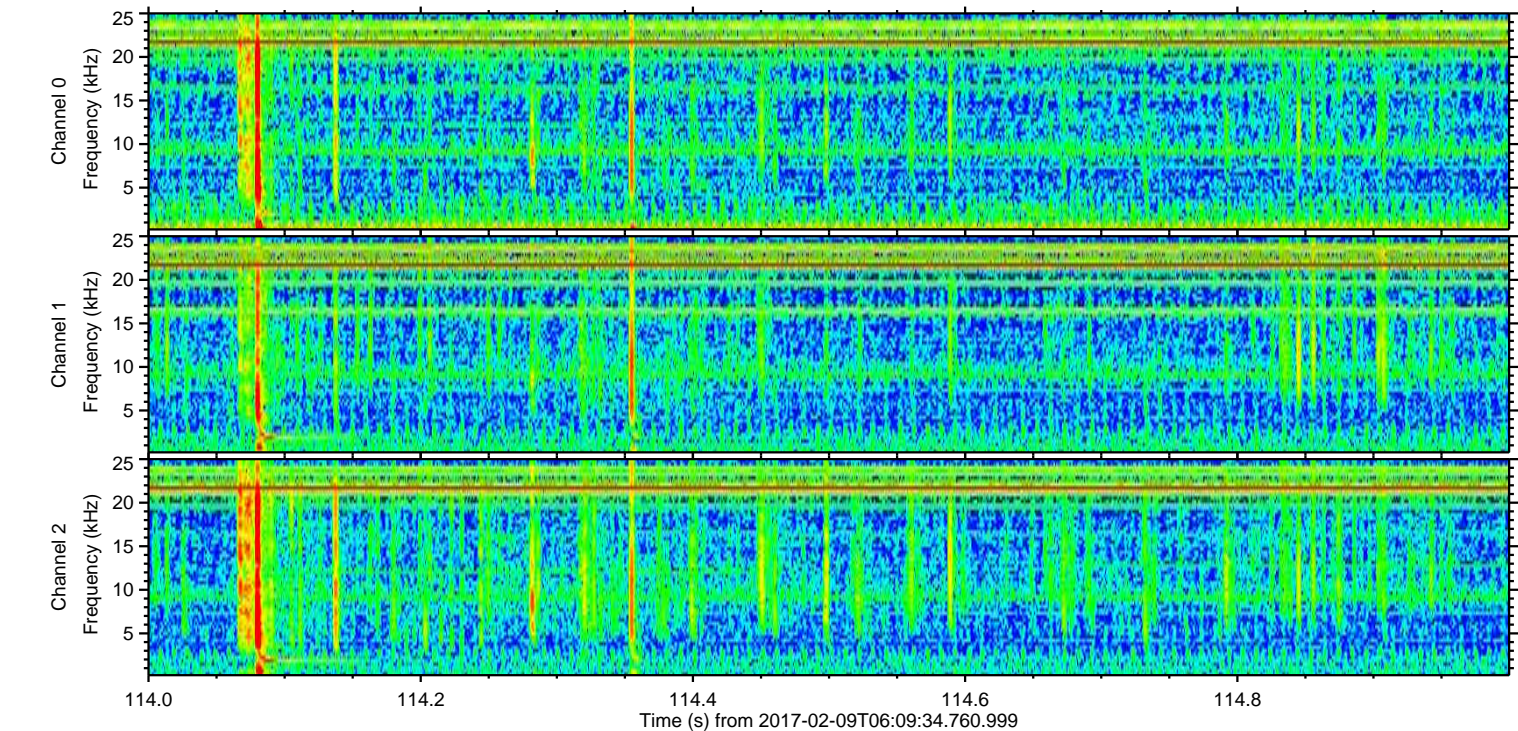
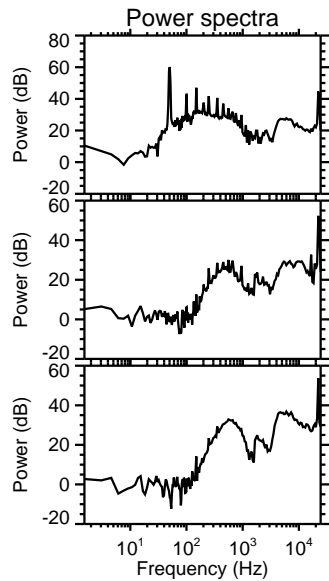
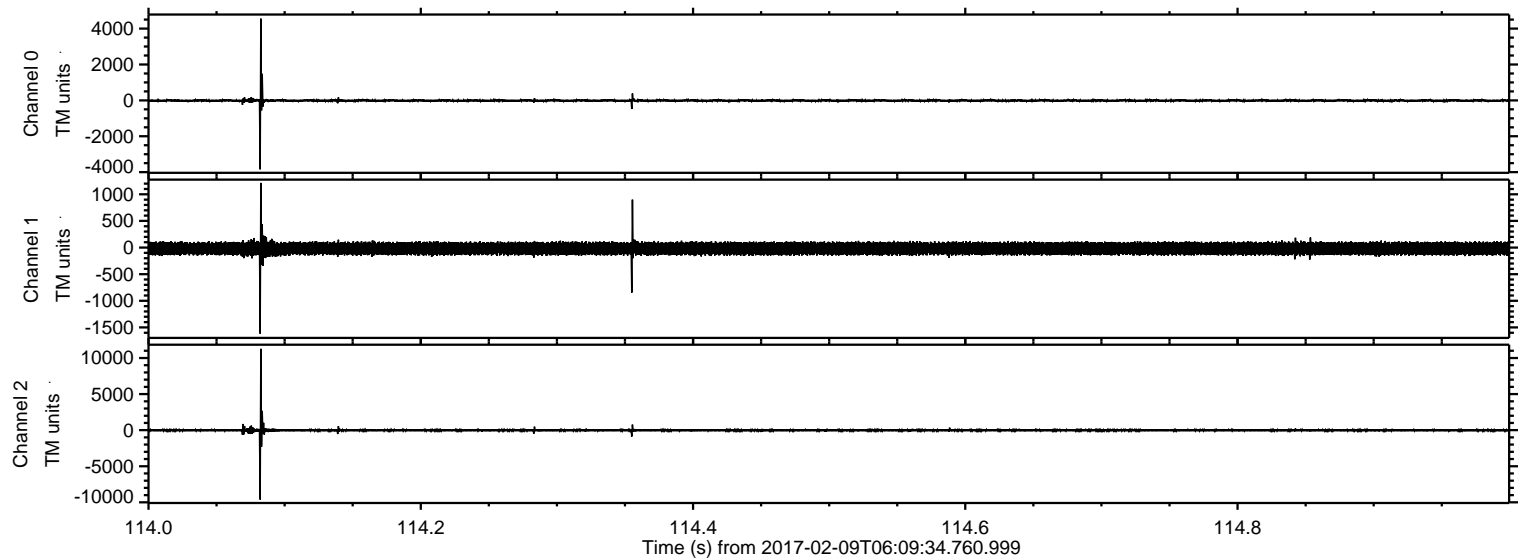

ELMAVAN 3D WAVEFORMS (Measured data sampled at 50 kHz) 51000 packets of 144 samples from 2017-02-09T06:09:34.760.999. Part 41/147

Processed Thu Feb 9 07:17:07 2017 by ELM ver.2012-10-06 from 001__elm20170209_060933__dat00.bin

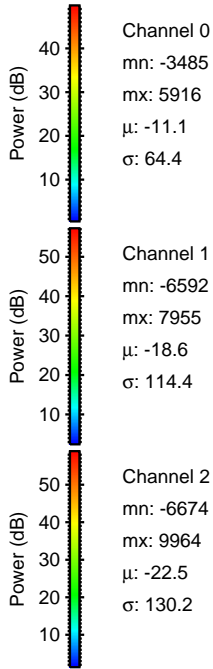
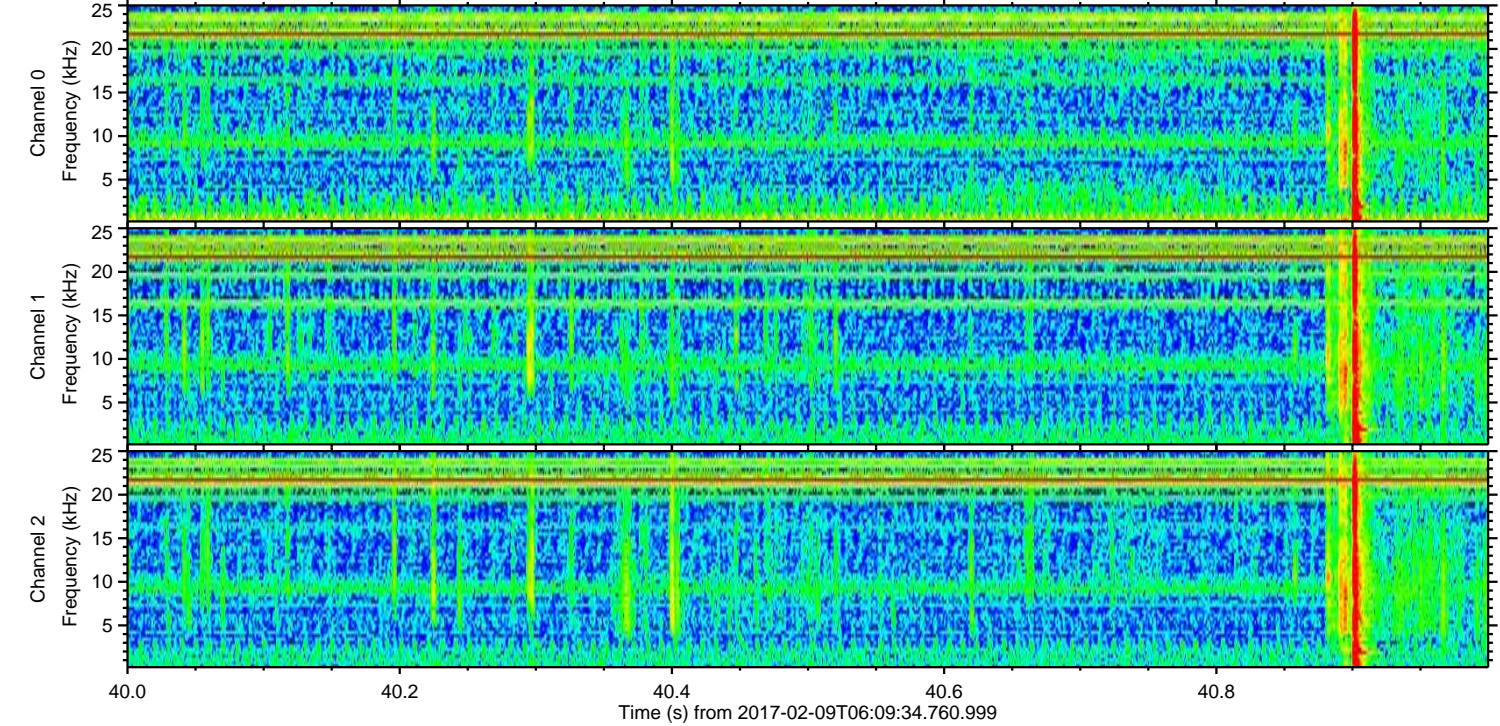
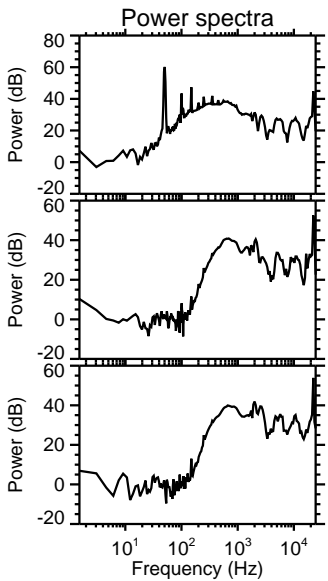
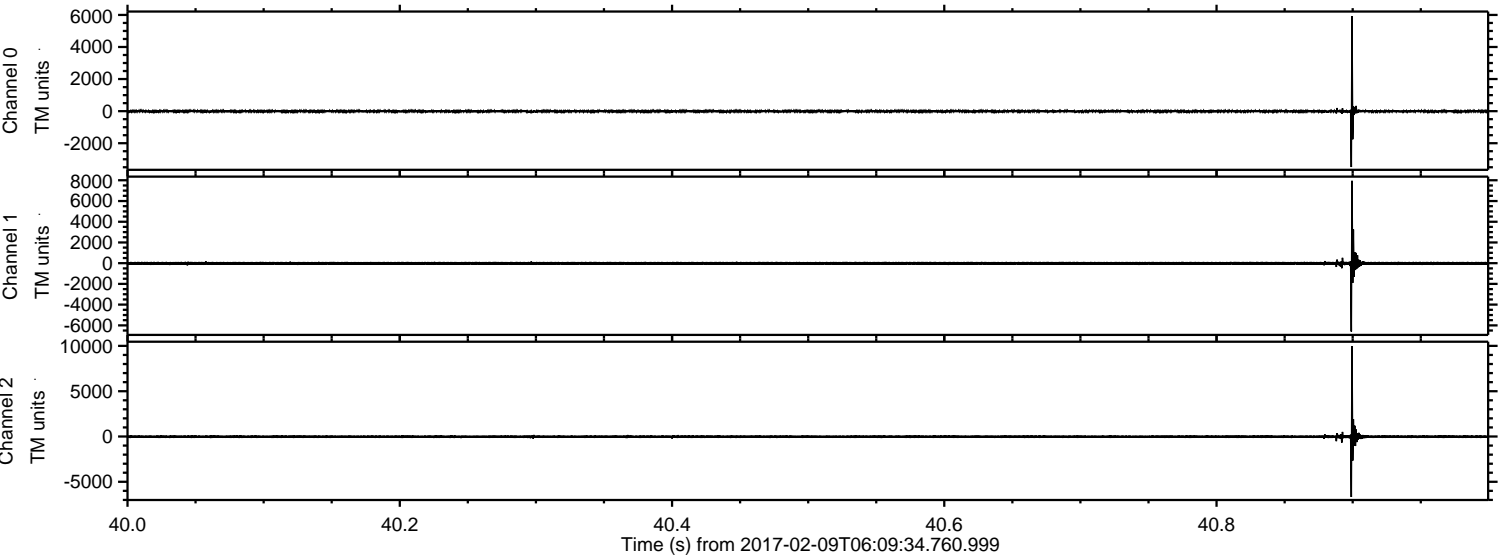

ELMAVAN 3D WAVEFORMS (Measured data sampled at 50 kHz) 51000 packets of 144 samples from 2017-02-09T06:09:34.760.999. Part 43/147

Processed Thu Feb 9 07:17:08 2017 by ELM ver.2012-10-06 from 001__elm20170209_060933__dat00.bin

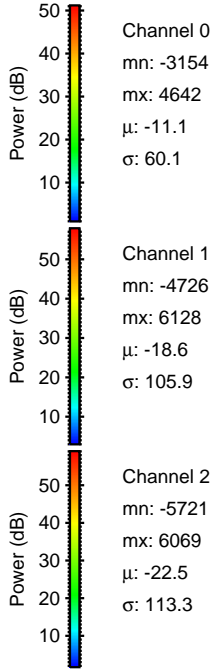
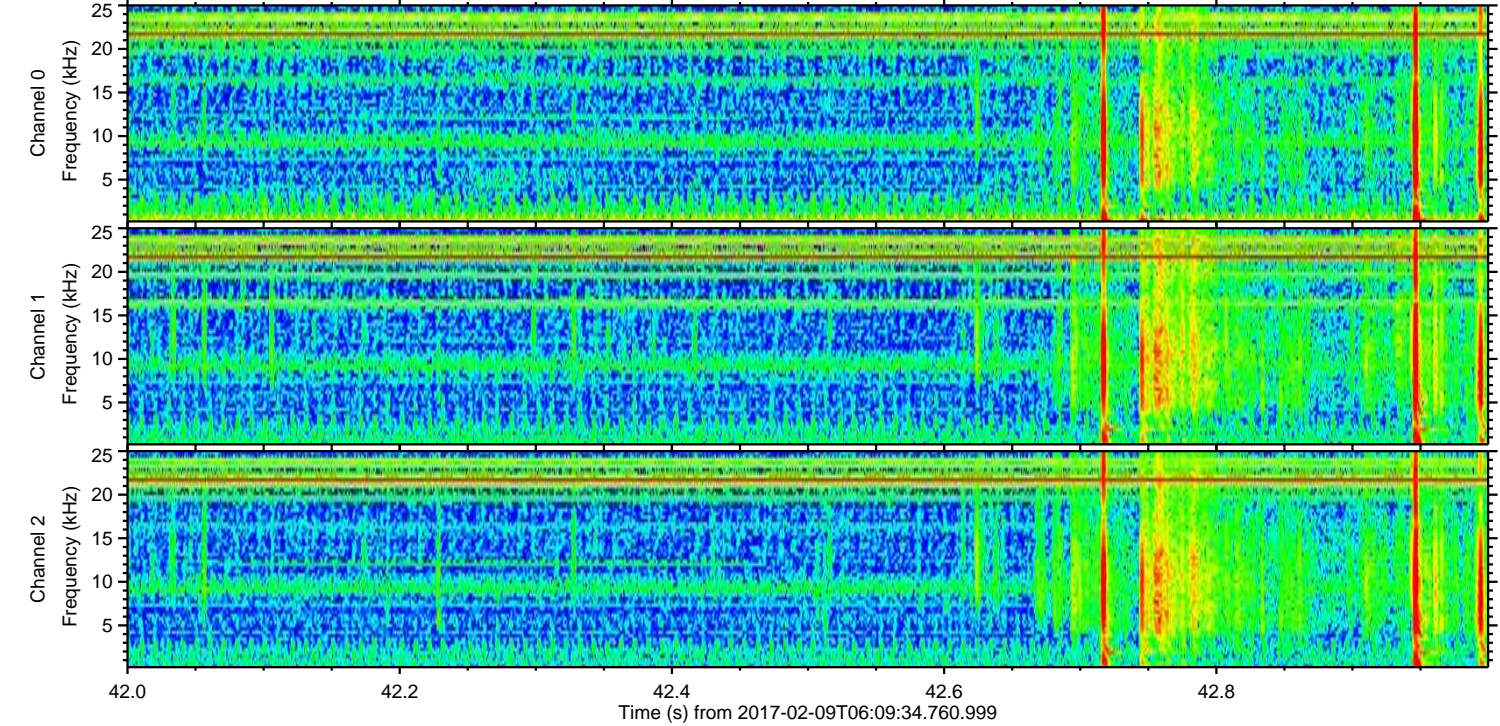
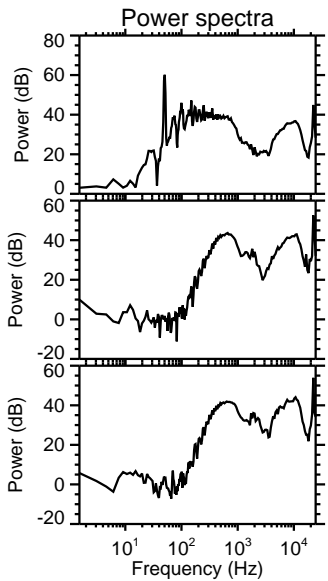
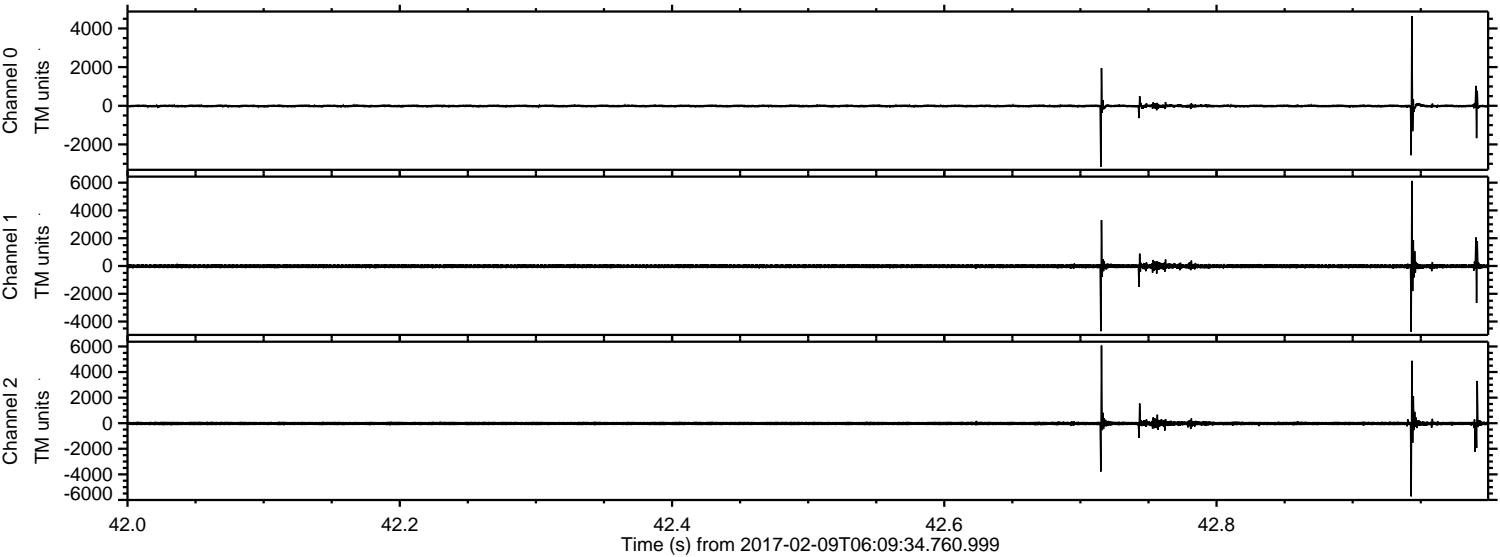

ELMAVAN 3D WAVEFORMS (Measured data sampled at 50 kHz) 51000 packets of 144 samples from 2017-02-09T06:09:34.760.999. Part 103/147

Processed Thu Feb 9 07:17:09 2017 by ELM ver.2012-10-06 from 001__elm20170209_060933__dat00.bin

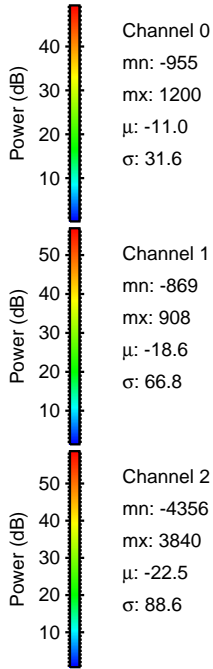
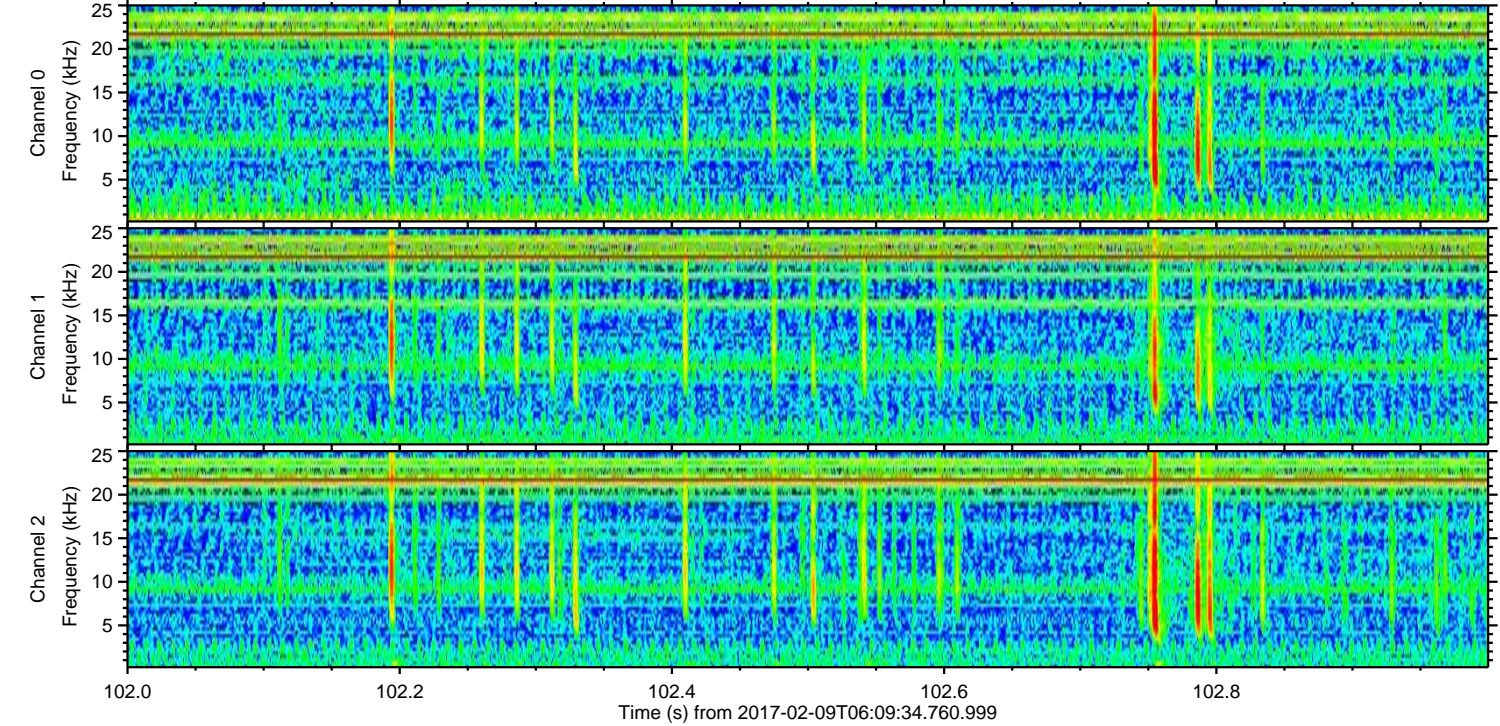
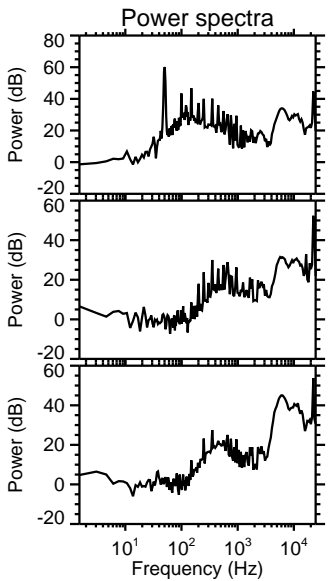
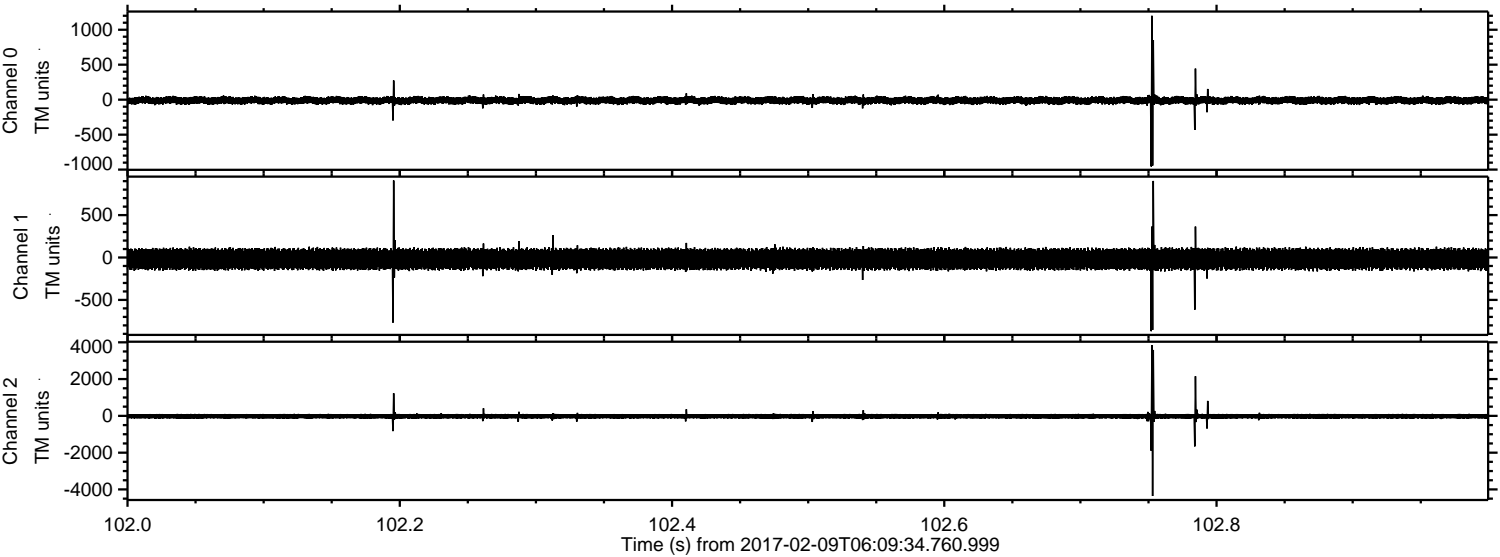

ELMAVAN 3D WAVEFORMS (Measured data sampled at 50 kHz) 51000 packets of 144 samples from 2017-02-09T06:09:34.760.999. Part 104/147

Processed Thu Feb 9 07:17:10 2017 by ELM ver.2012-10-06 from 001__elm20170209_060933__dat00.bin

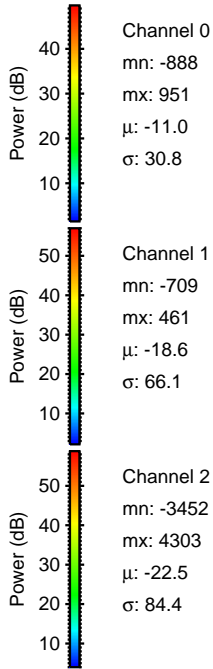
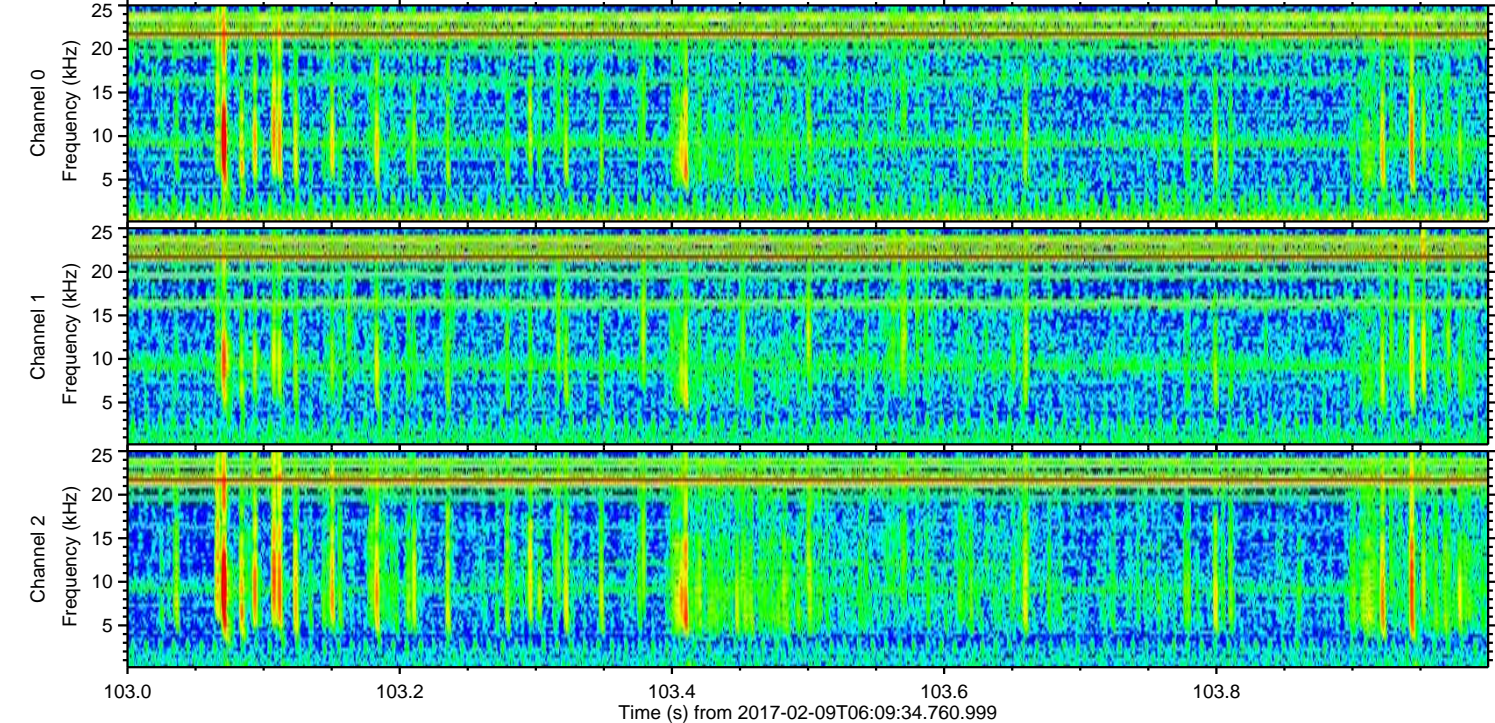
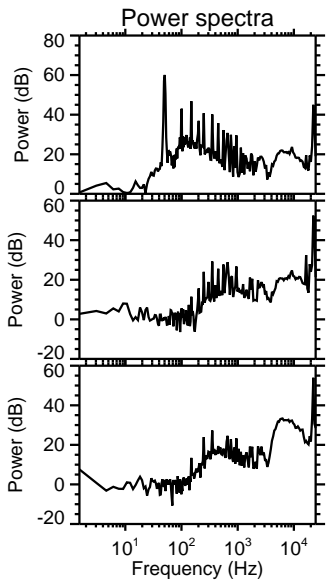
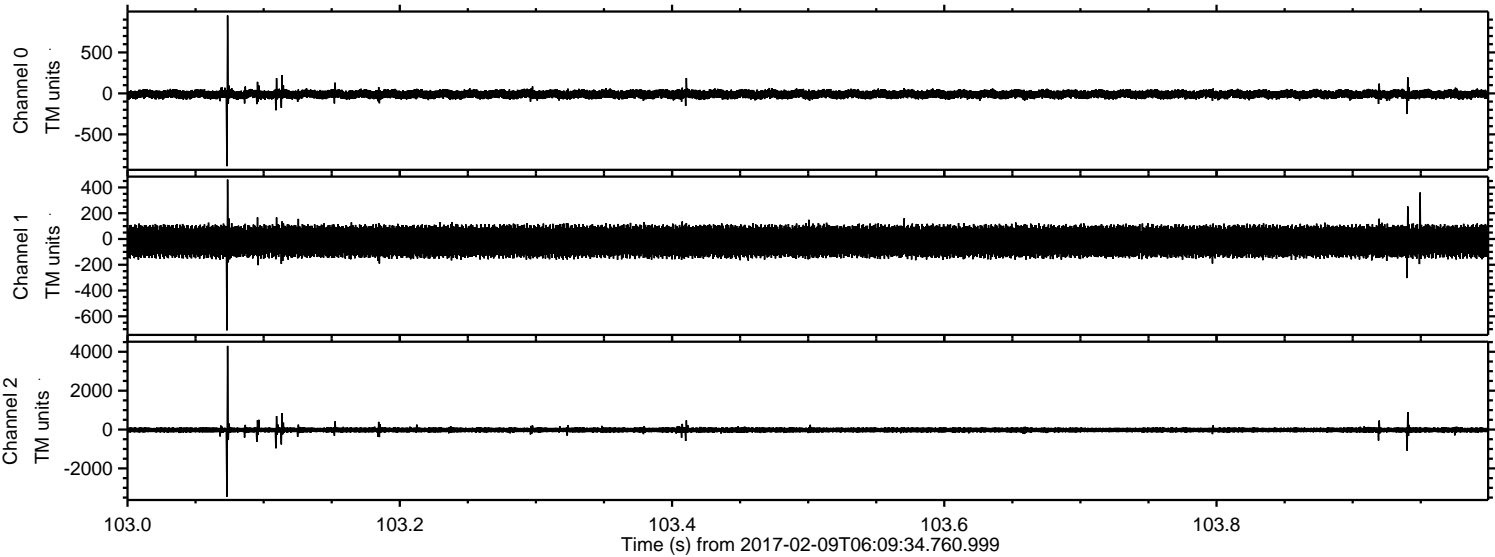

Processed Thu Feb 9 07:17:11 2017 by ELM ver.2012-10-06 from 001__elm20170209_060933__dat00.bin

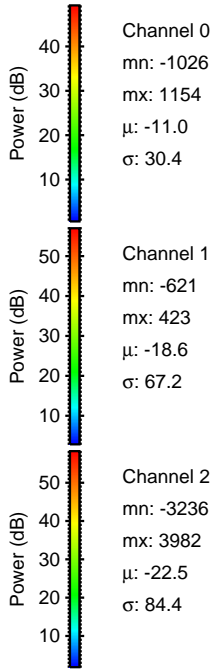
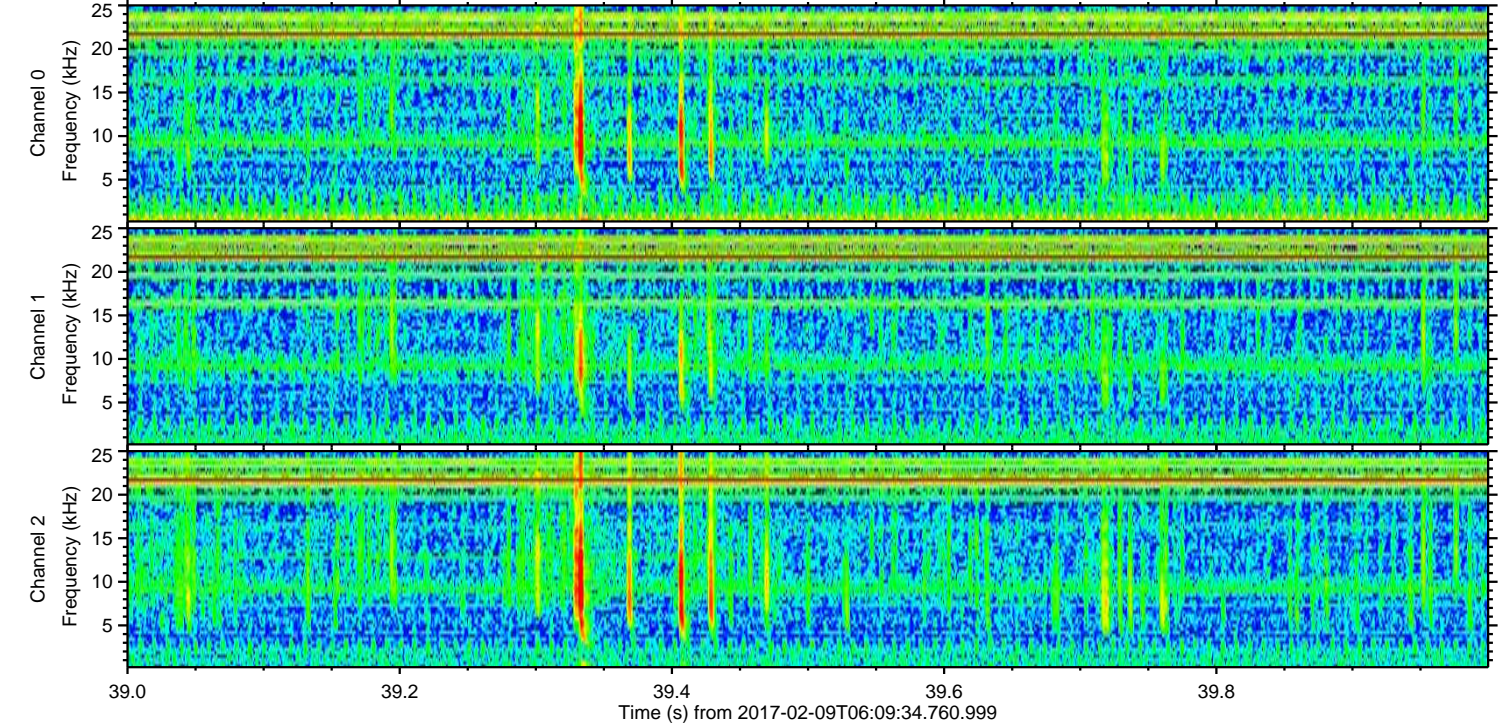
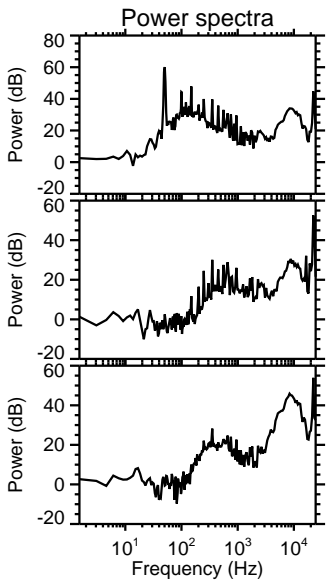
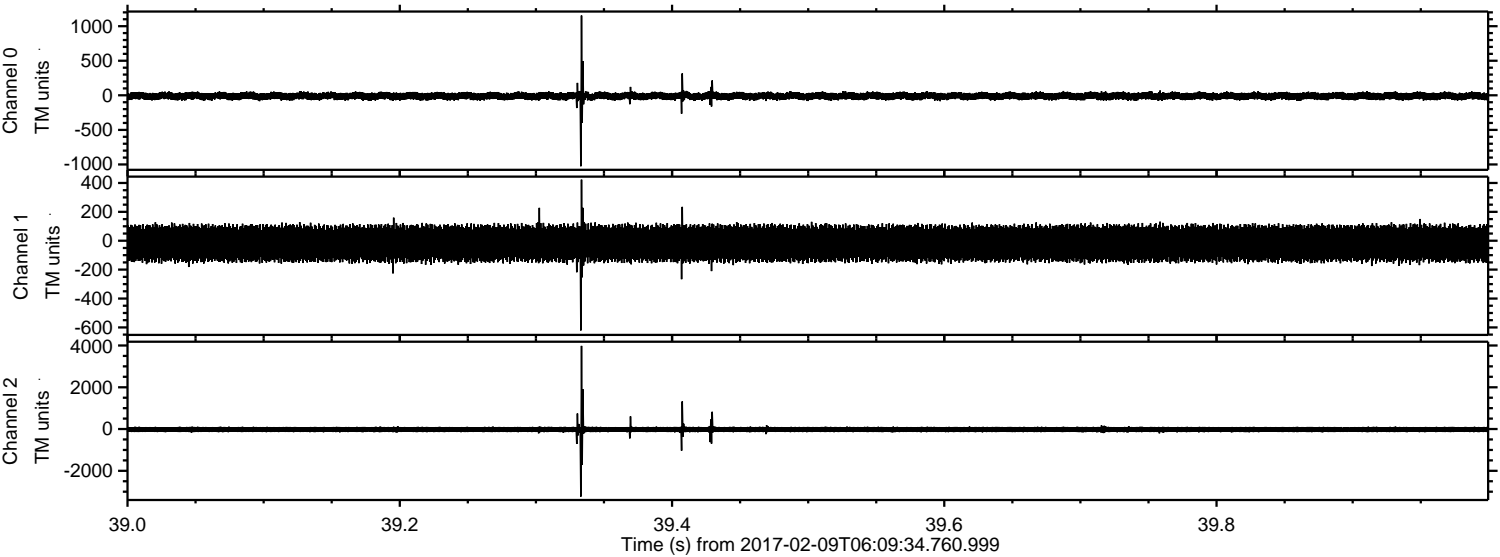

Channel 0
mn: -1026
mx: 1154
 μ : -11.0
 σ : 30.4

Channel 1
mn: -621
mx: 423
 μ : -18.6
 σ : 67.2

Channel 2
mn: -3236
mx: 3982
 μ : -22.5
 σ : 84.4

Processed Thu Feb 9 07:17:12 2017 by ELM ver.2012-10-06 from 001__elm20170209_060933__dat00.bin

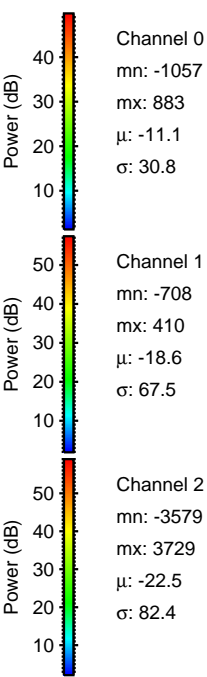
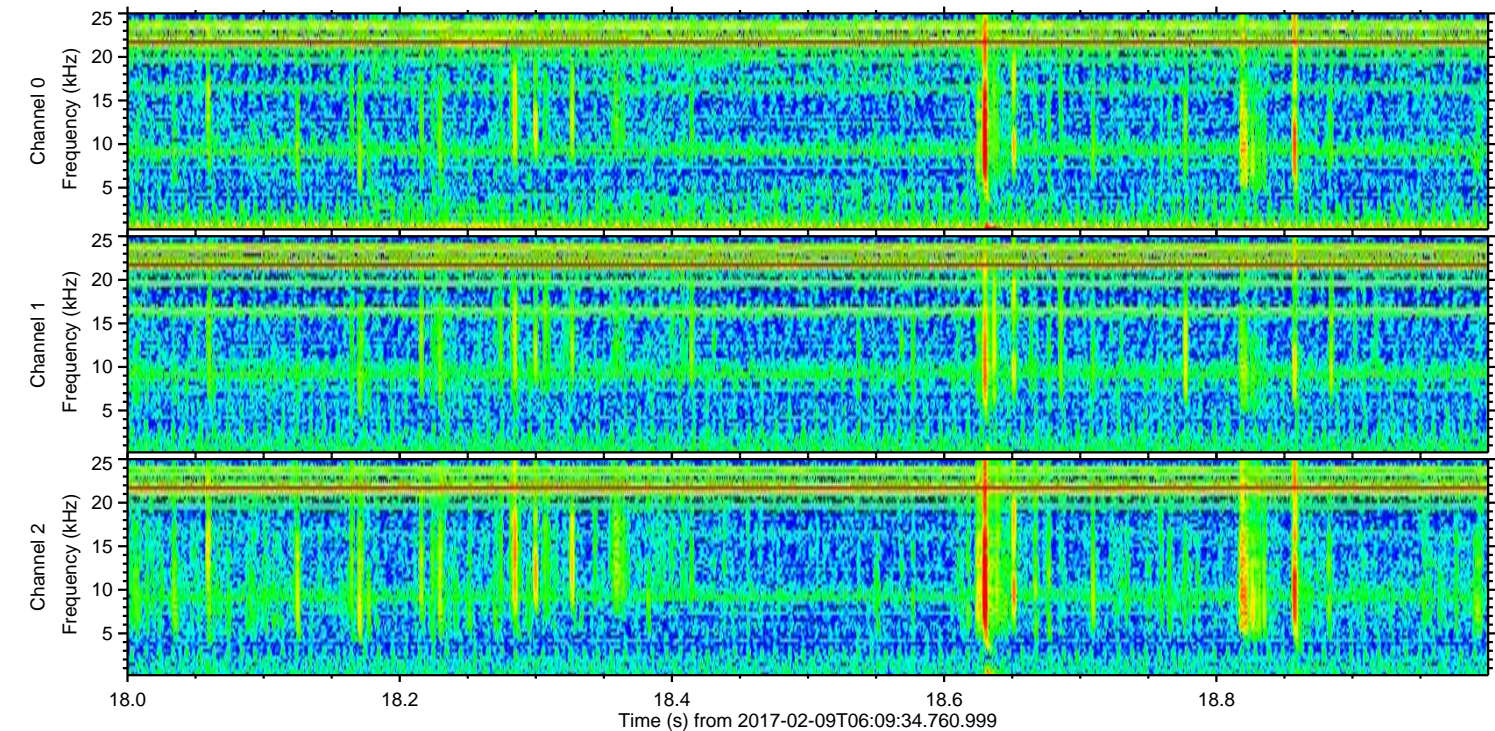
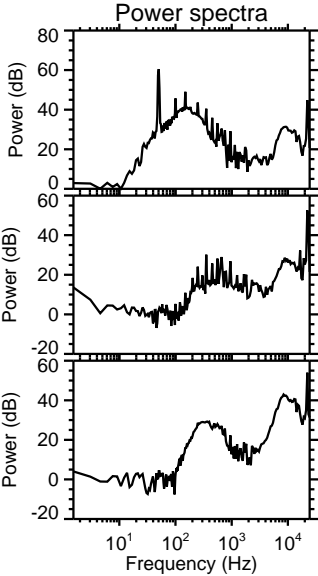
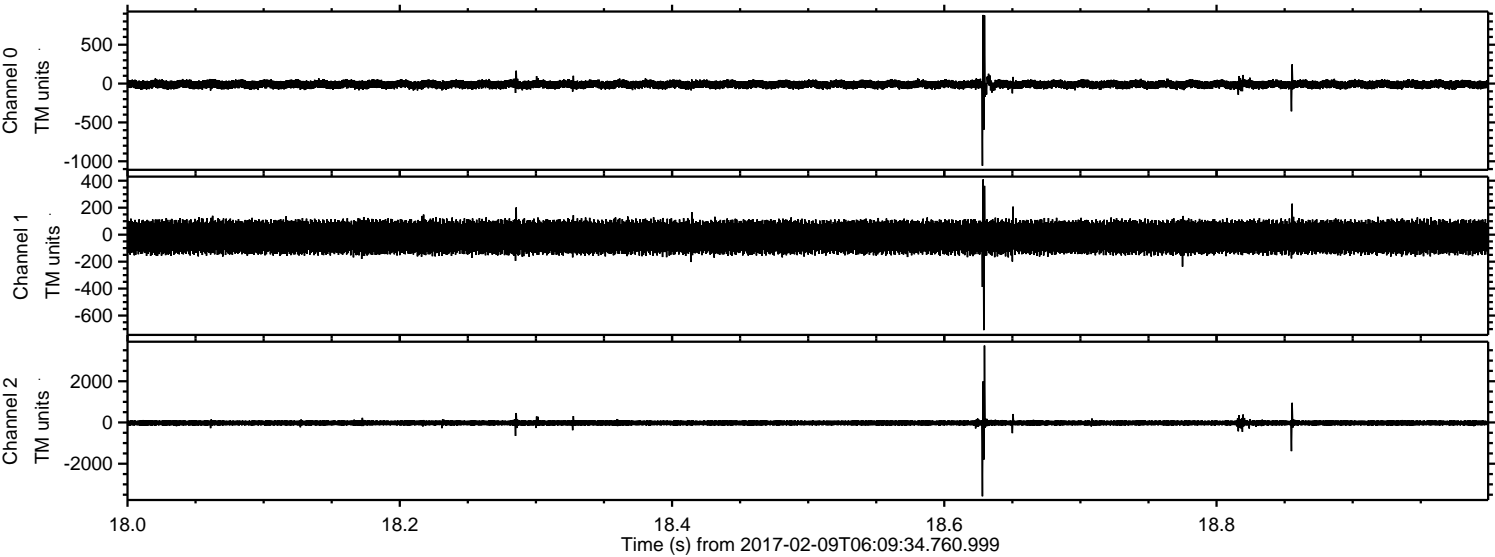

ELMAVAN 3D WAVEFORMS (Measured data sampled at 50 kHz) 51000 packets of 144 samples from 2017-02-09T06:09:34.760.999. Part 12/147

Processed Thu Feb 9 07:17:13 2017 by ELM ver.2012-10-06 from 001__elm20170209_060933__dat00.bin

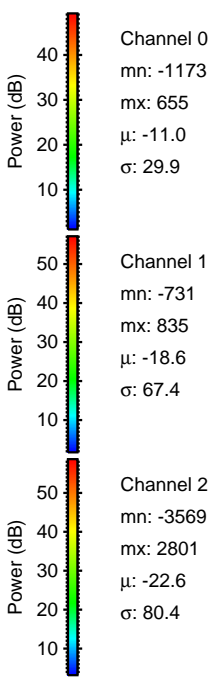
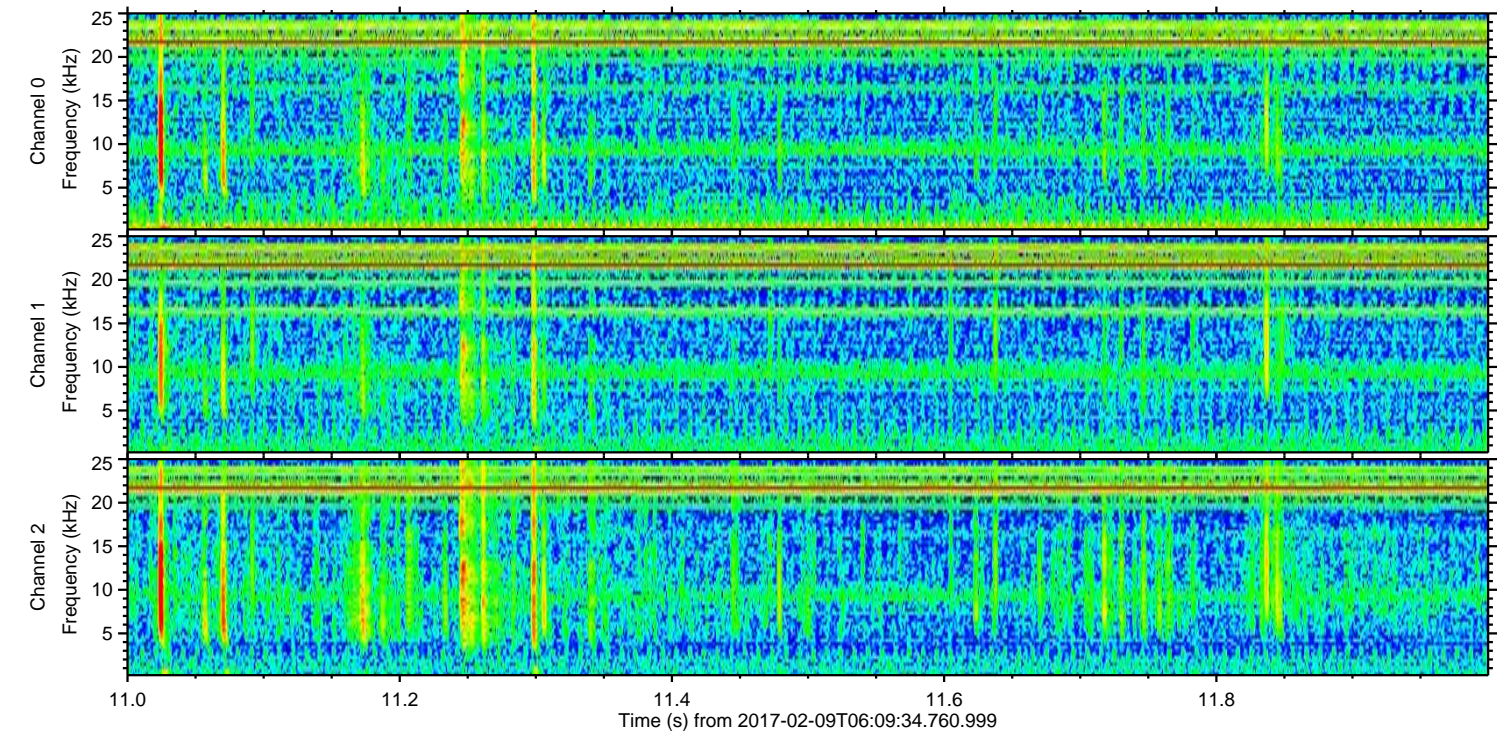
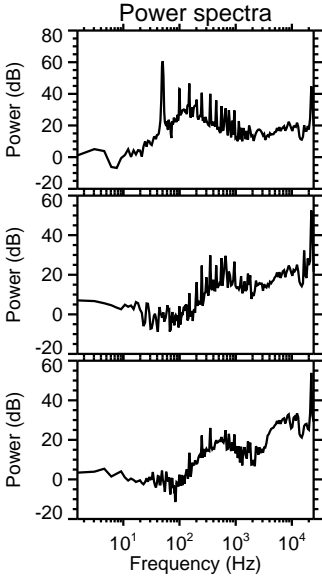
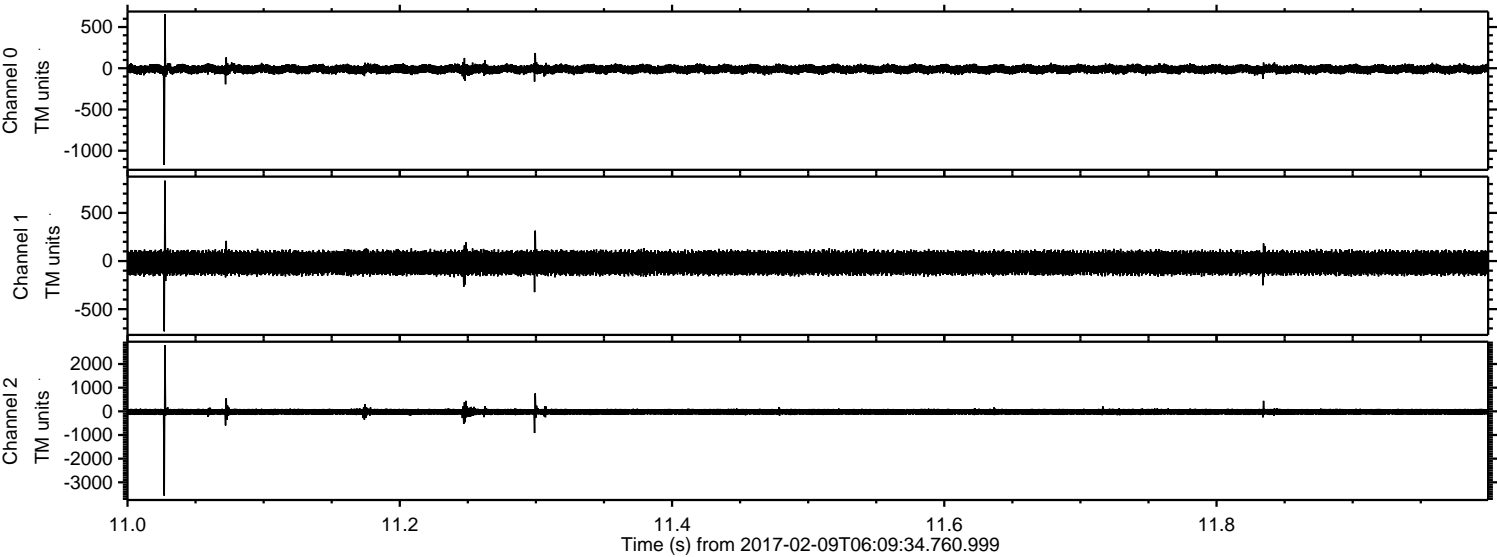

Channel 0
mn: -1173
mx: 655
 μ : -11.0
 σ : 29.9

Channel 1
mn: -731
mx: 835
 μ : -18.6
 σ : 67.4

Channel 2
mn: -3569
mx: 2801
 μ : -22.6
 σ : 80.4

ELMAVAN 3D WAVEFORMS (Measured data sampled at 50 kHz) 51000 packets of 144 samples from 2017-02-09T06:09:34.760.999. Part 111/147

Processed Thu Feb 9 07:17:14 2017 by ELM ver.2012-10-06 from 001__elm20170209_060933__dat00.bin

