

ELMAVAN 3D WAVEFORMS (Measured data sampled at 50 kHz) 51000 packets of 144 samples from 2017-02-09T02:19:25.430.000.

Processed Thu Feb 9 03:26:39 2017 by ELM ver.2012-10-06 from 001__elm20170209_021924__dat00.bin

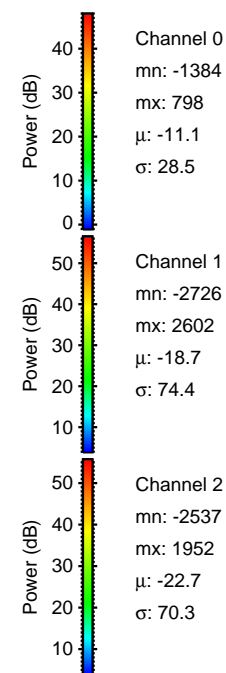
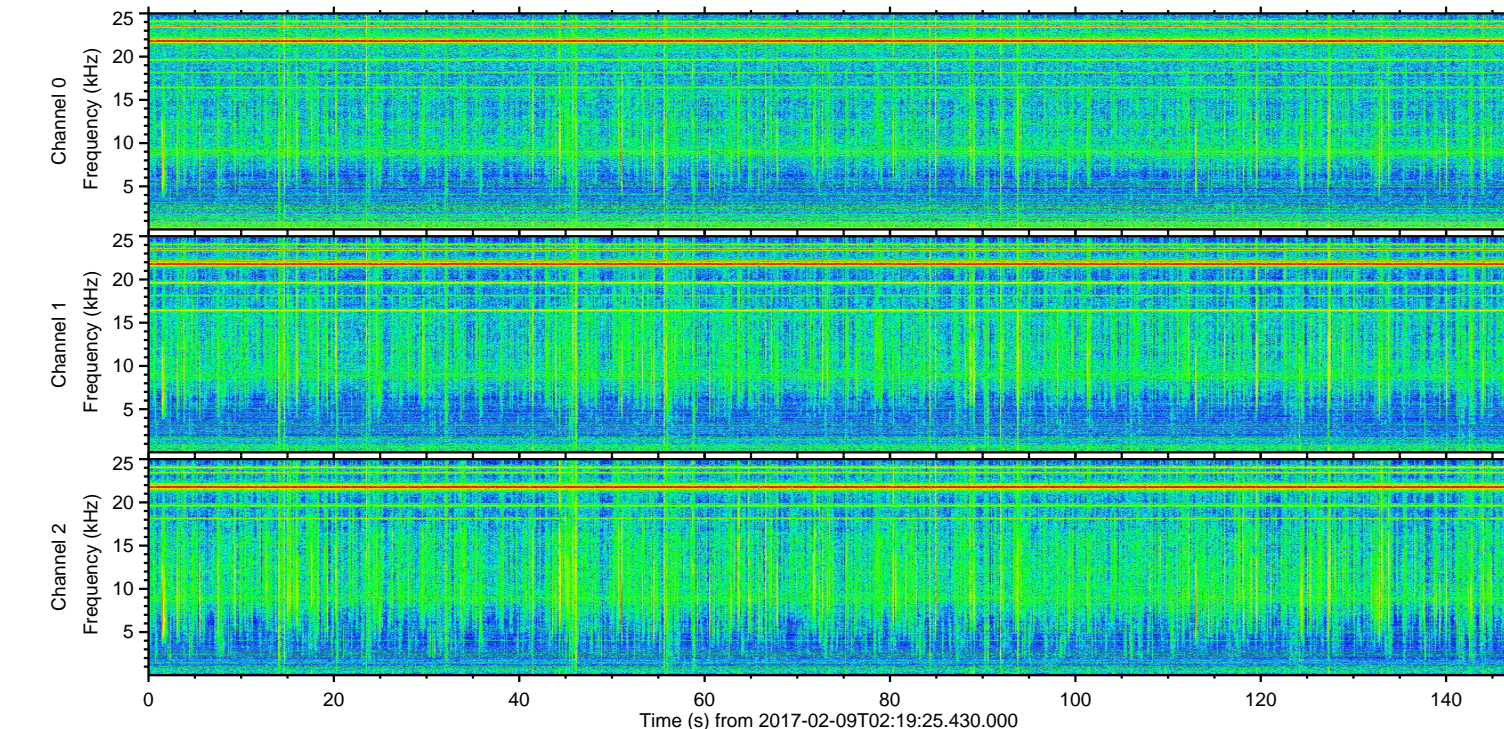
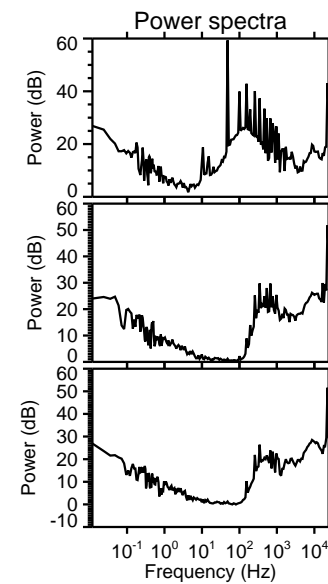
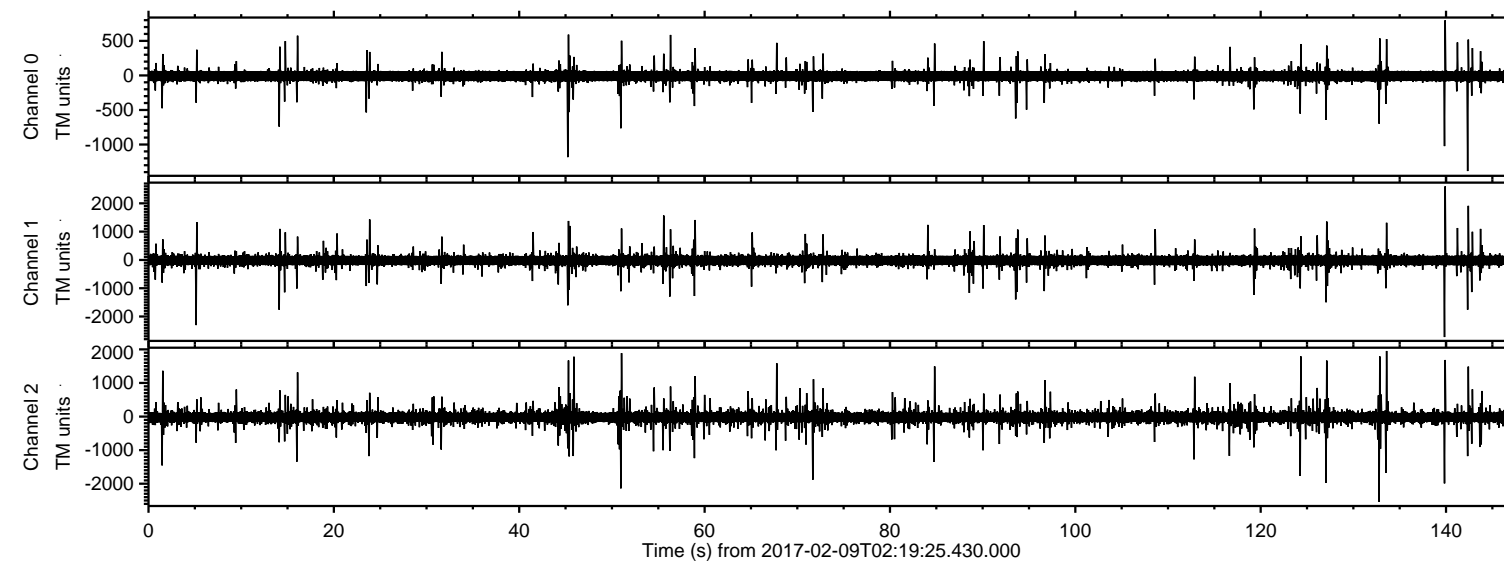

ELMAVAN 3D WAVEFORMS (Measured data sampled at 50 kHz) 51000 packets of 144 samples from 2017-02-09T02:19:25.430.000. Part 140/147

Processed Thu Feb 9 03:26:51 2017 by ELM ver.2012-10-06 from 001__elm20170209_021924__dat00.bin

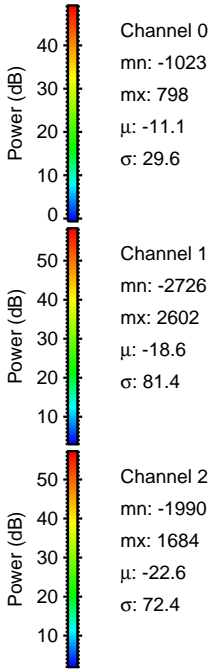
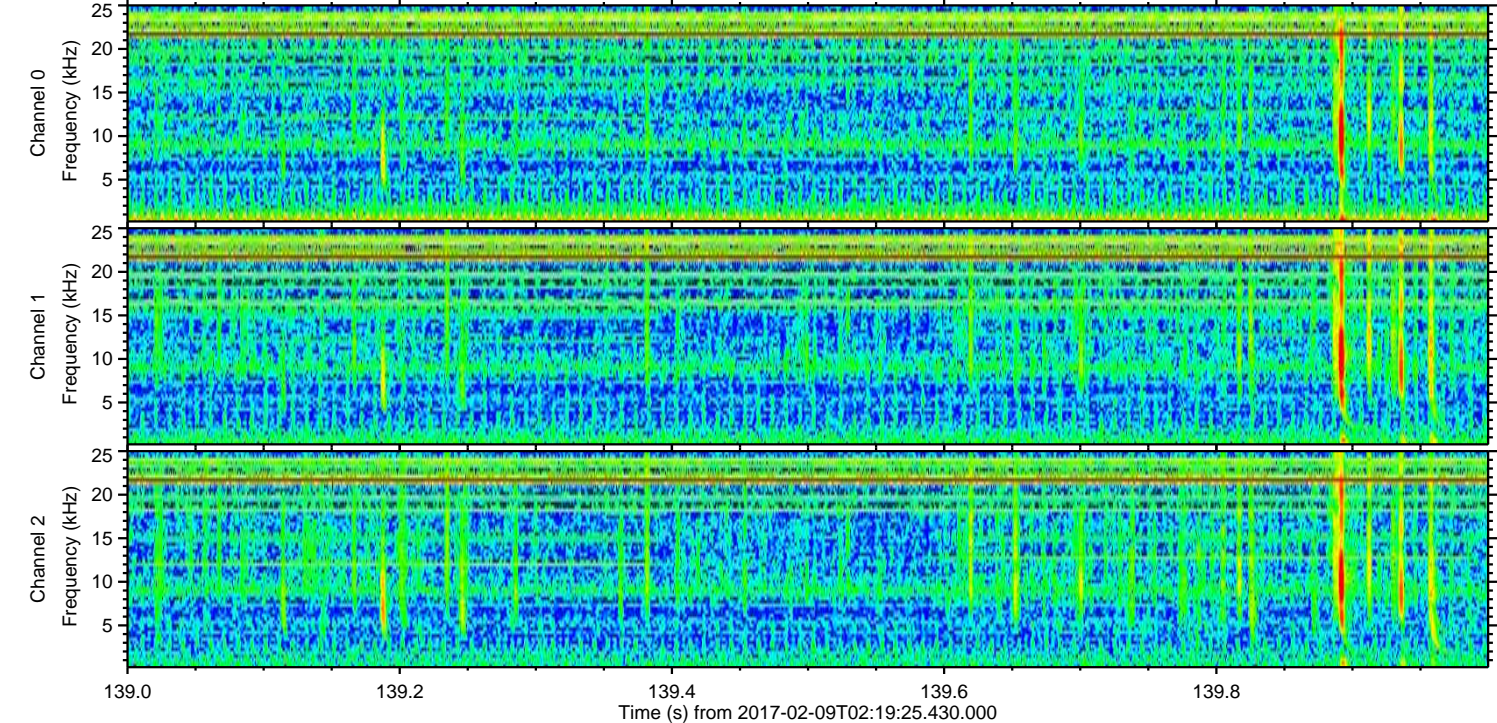
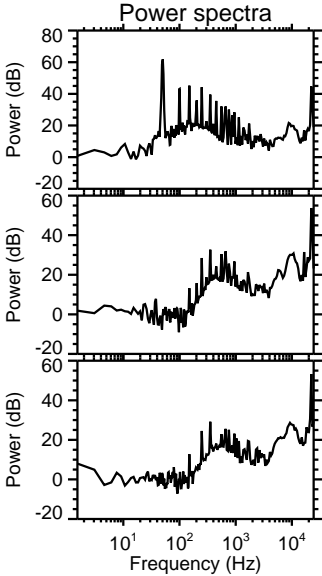
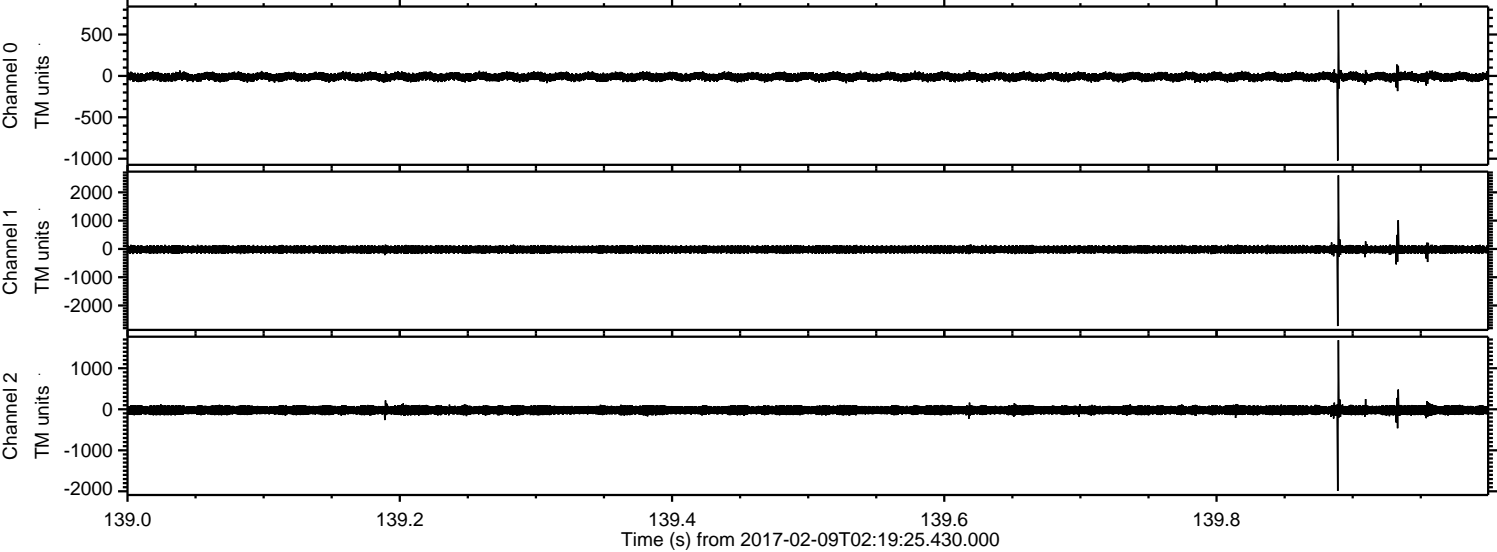

ELMAVAN 3D WAVEFORMS (Measured data sampled at 50 kHz) 51000 packets of 144 samples from 2017-02-09T02:19:25.430.000. Part 133/147

Processed Thu Feb 9 03:26:52 2017 by ELM ver.2012-10-06 from 001__elm20170209_021924__dat00.bin

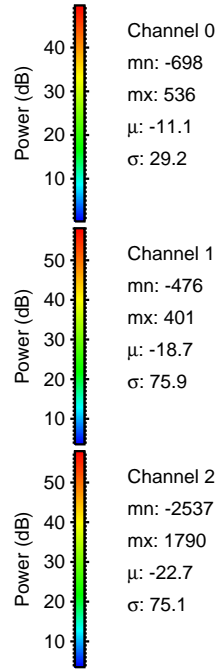
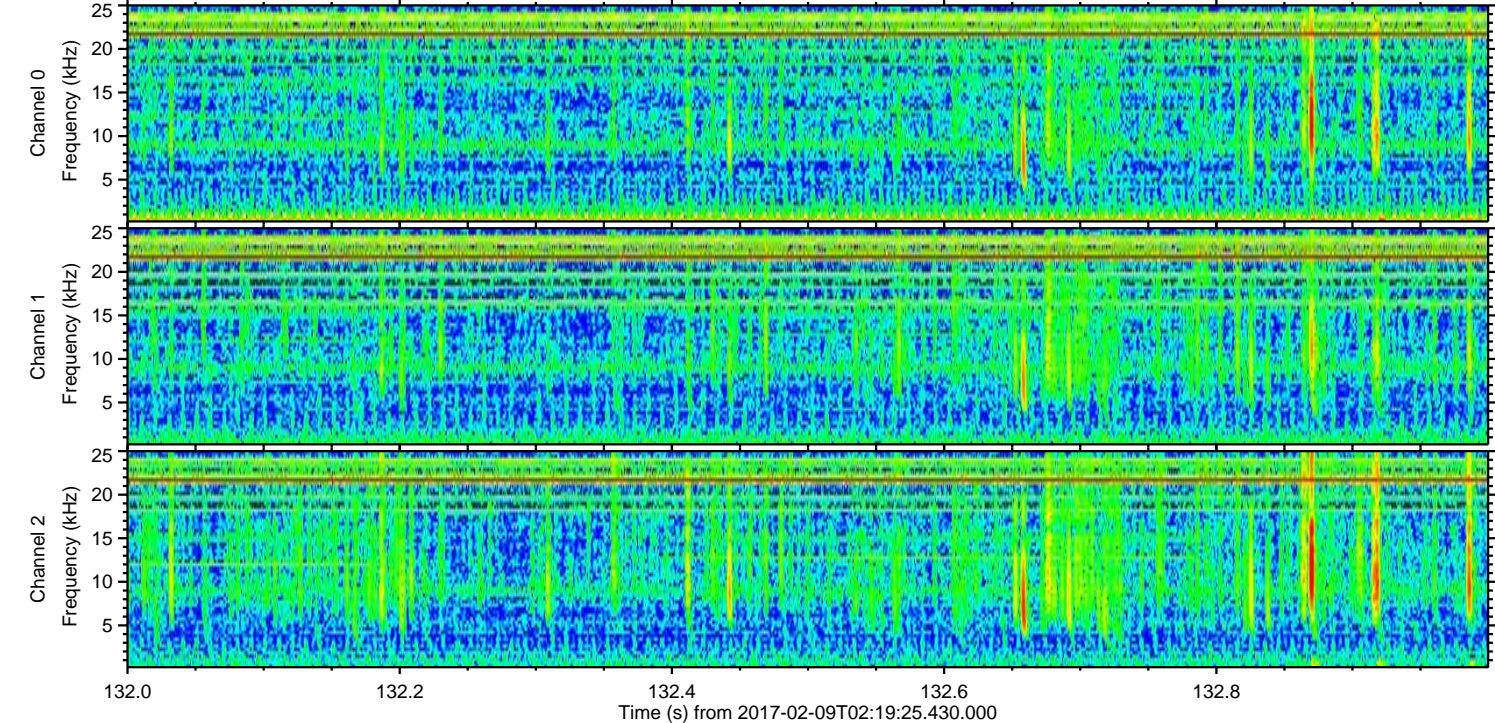
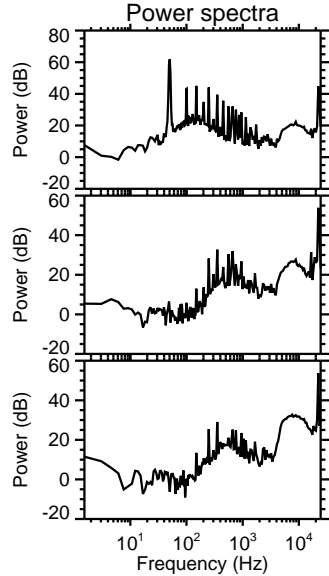
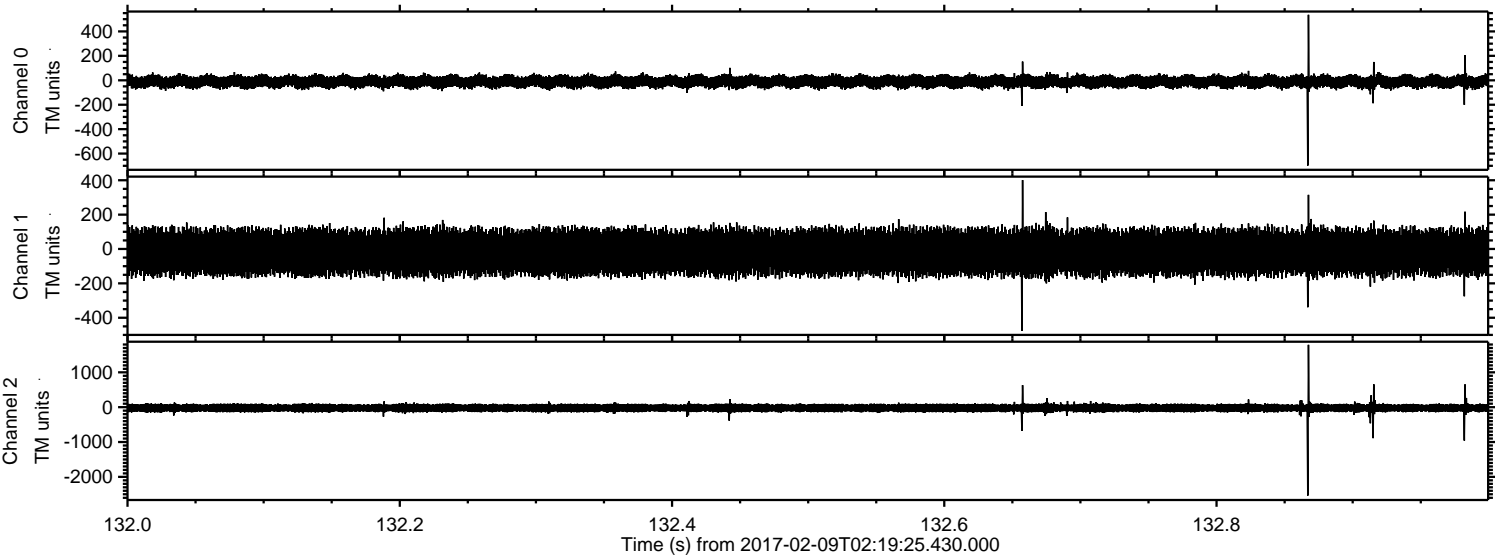

Channel 0
mn: -698
mx: 536
 μ : -11.1
 σ : 29.2

Channel 1
mn: -476
mx: 401
 μ : -18.7
 σ : 75.9

Channel 2
mn: -2537
mx: 1790
 μ : -22.7
 σ : 75.1

Processed Thu Feb 9 03:26:53 2017 by ELM ver.2012-10-06 from 001__elm20170209_021924__dat00.bin

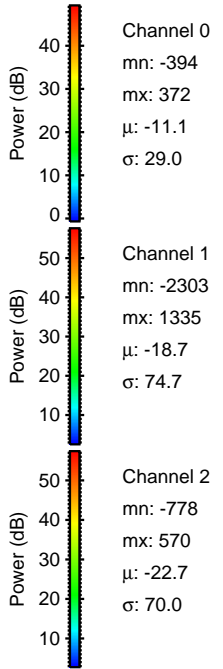
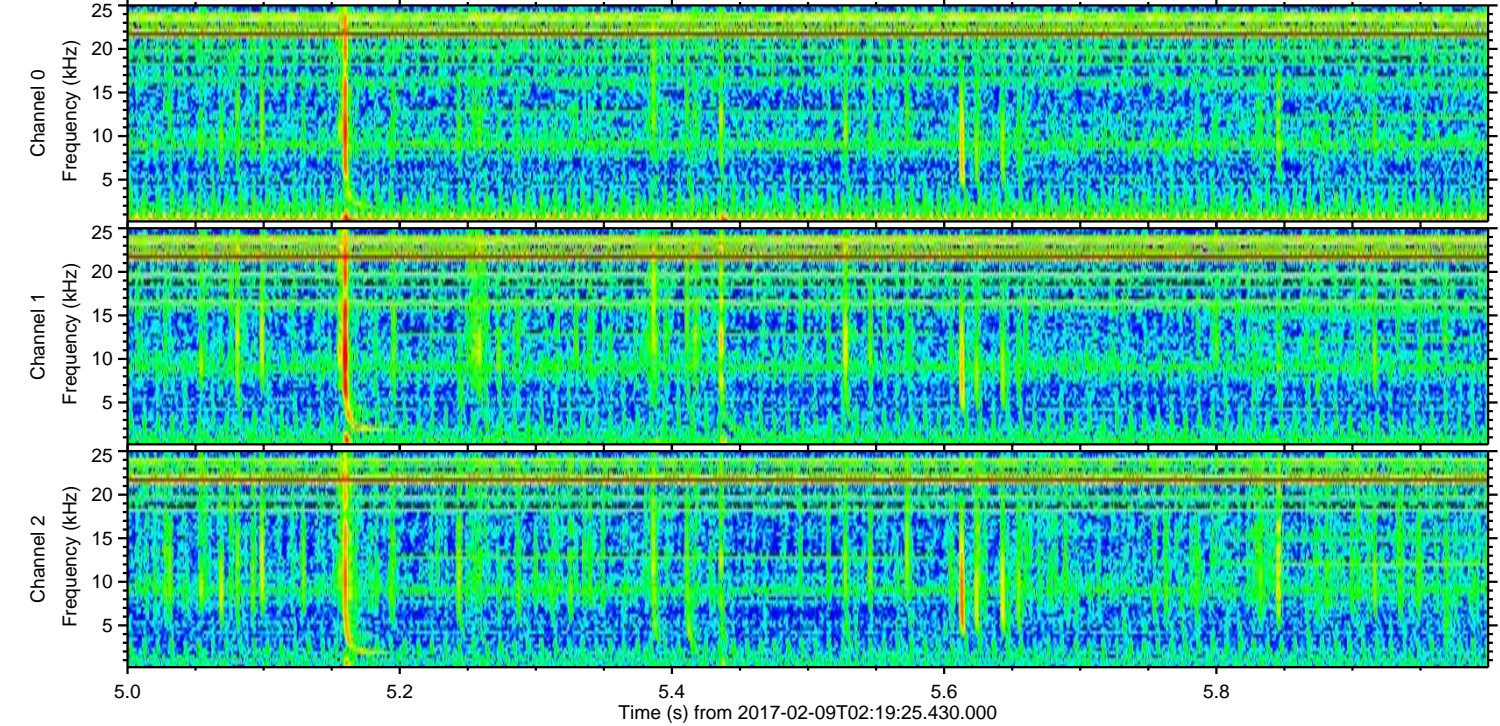
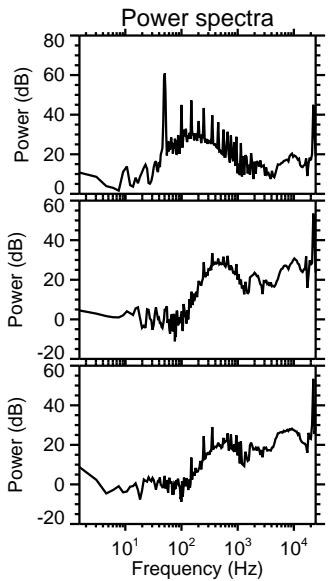
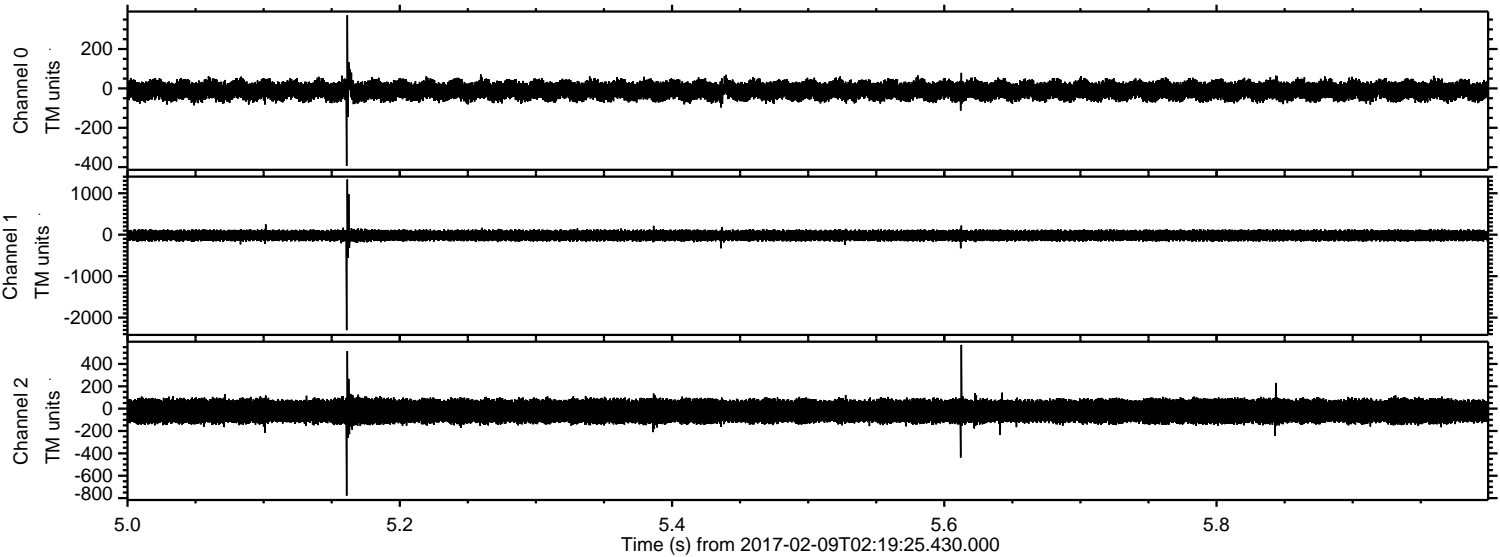

Processed Thu Feb 9 03:26:54 2017 by ELM ver.2012-10-06 from 001__elm20170209_021924__dat00.bin

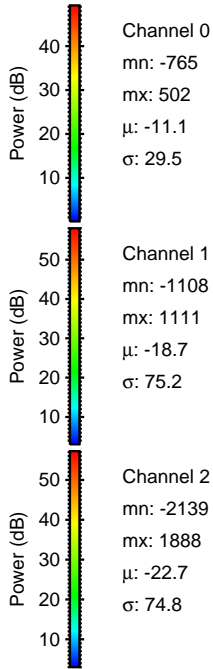
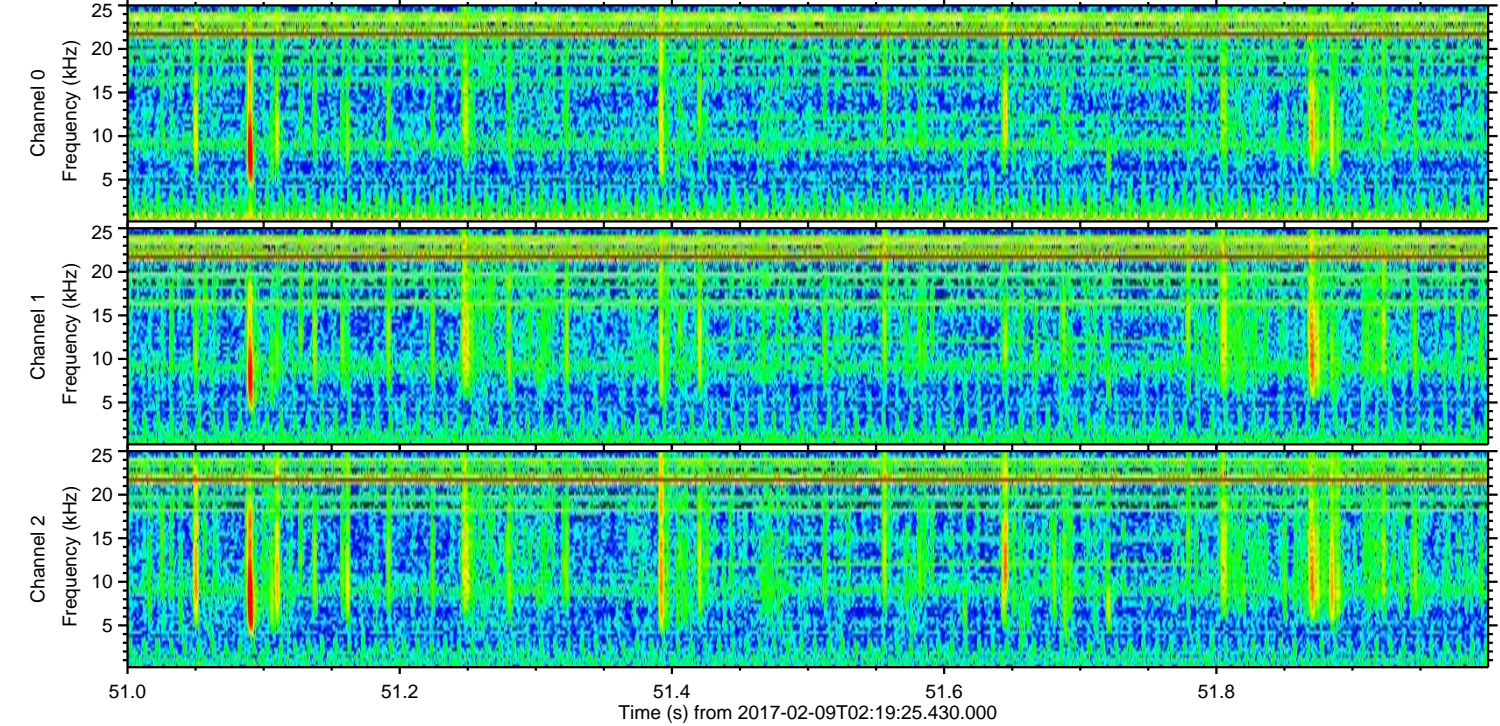
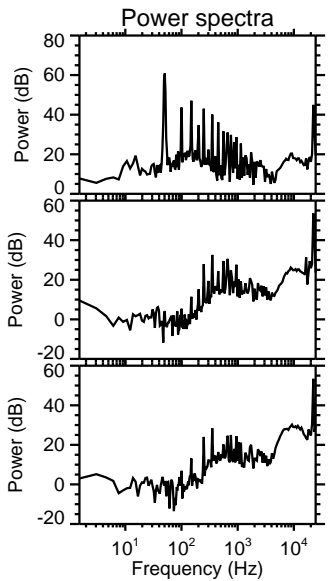
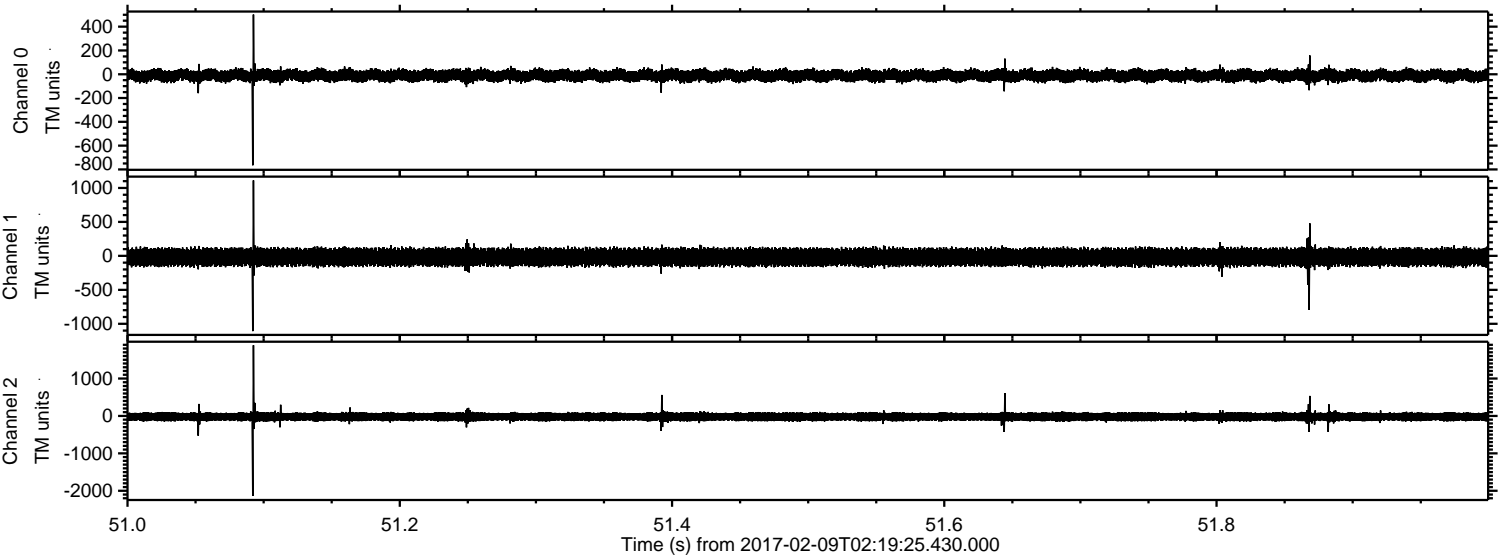

Channel 0
mn: -765
mx: 502
 μ : -11.1
 σ : 29.5

Channel 1
mn: -1108
mx: 1111
 μ : -18.7
 σ : 75.2

Channel 2
mn: -2139
mx: 1888
 μ : -22.7
 σ : 74.8

ELMAVAN 3D WAVEFORMS (Measured data sampled at 50 kHz) 51000 packets of 144 samples from 2017-02-09T02:19:25.430.000. Part 128/147

Processed Thu Feb 9 03:26:54 2017 by ELM ver.2012-10-06 from 001__elm20170209_021924__dat00.bin

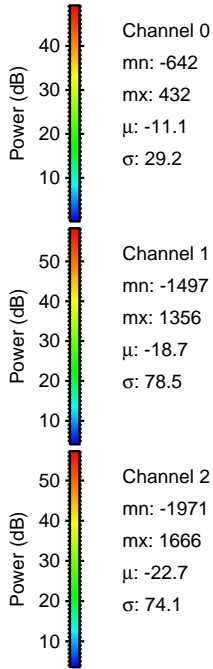
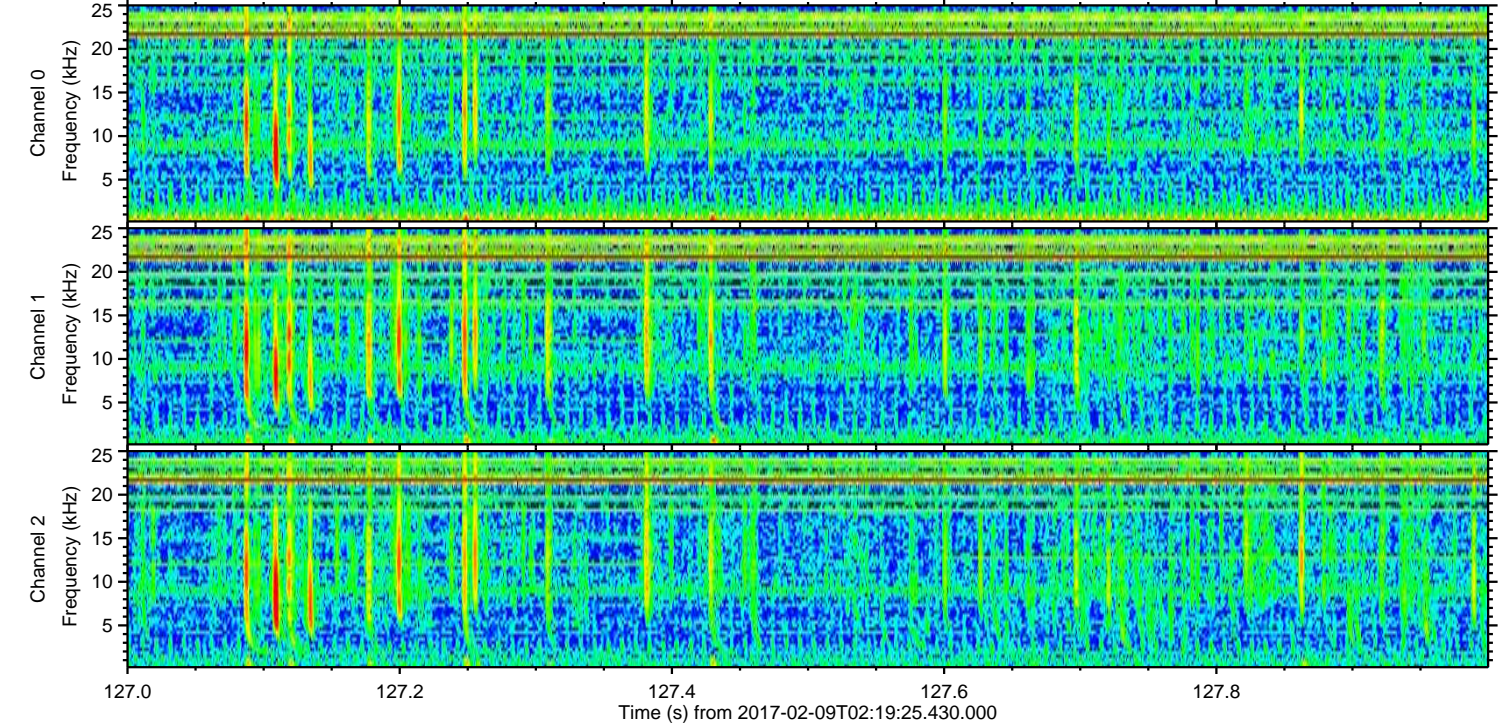
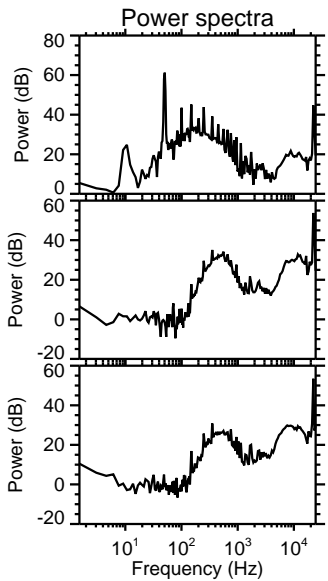
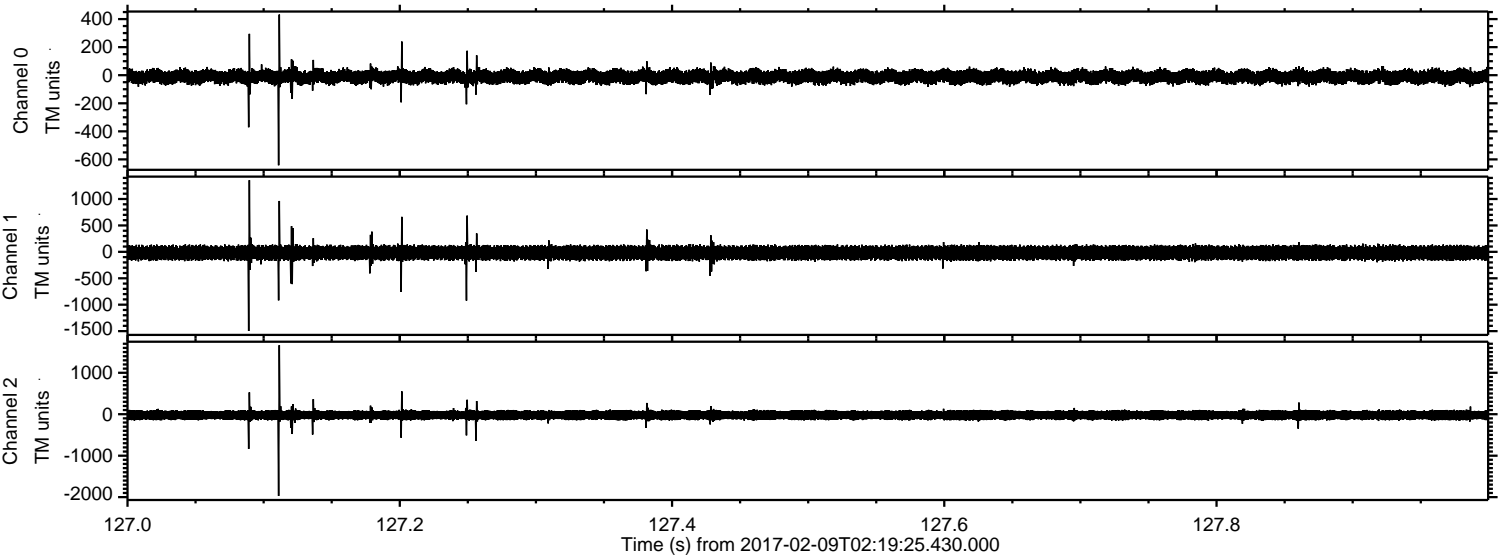

Channel 0
mn: -642
mx: 432
 μ : -11.1
 σ : 29.2

Channel 1
mn: -1497
mx: 1356
 μ : -18.7
 σ : 78.5

Channel 2
mn: -1971
mx: 1666
 μ : -22.7
 σ : 74.1

ELMAVAN 3D WAVEFORMS (Measured data sampled at 50 kHz) 51000 packets of 144 samples from 2017-02-09T02:19:25.430.000. Part 134/147

Processed Thu Feb 9 03:26:55 2017 by ELM ver.2012-10-06 from 001__elm20170209_021924__dat00.bin

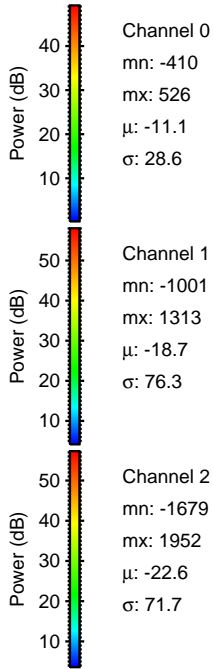
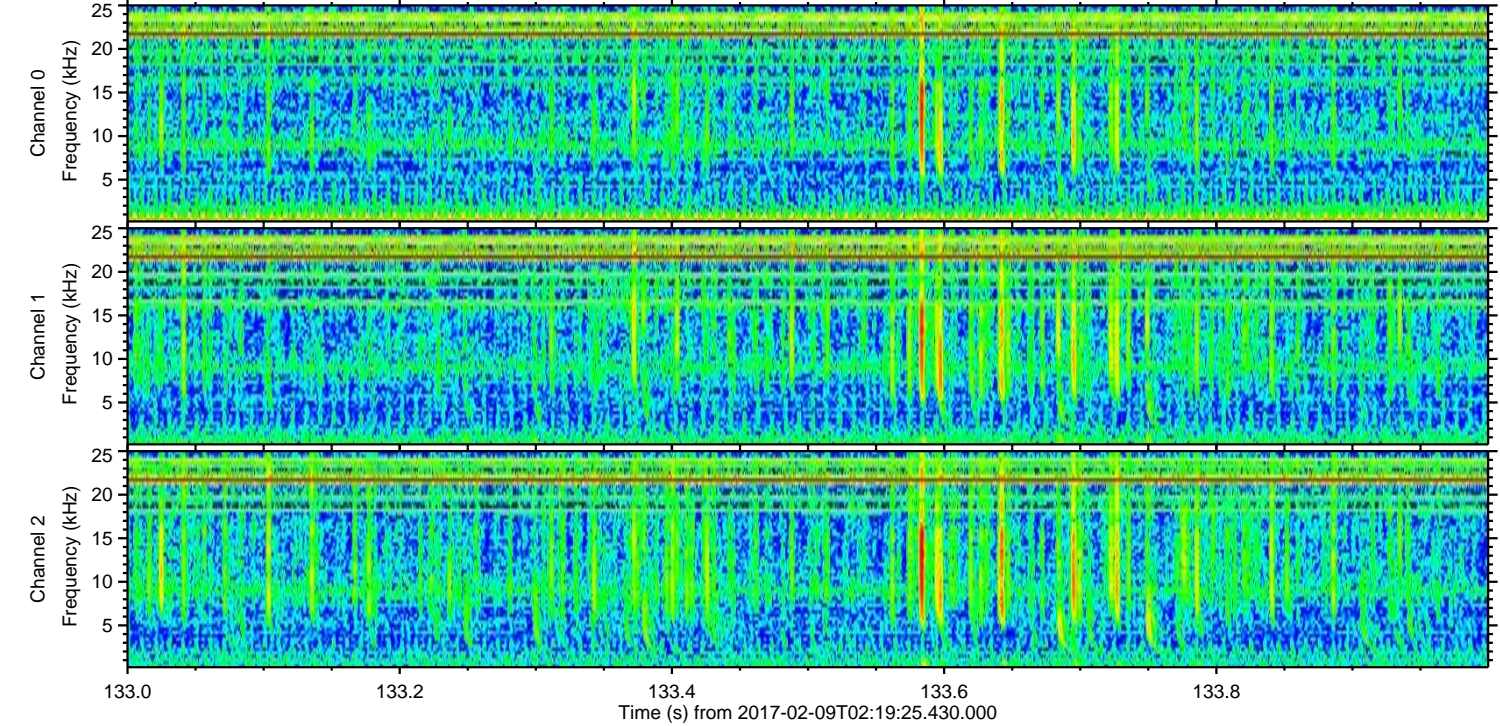
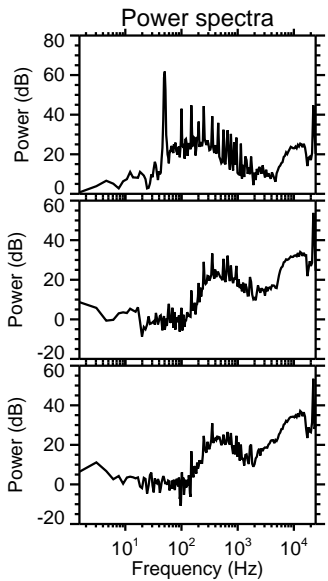
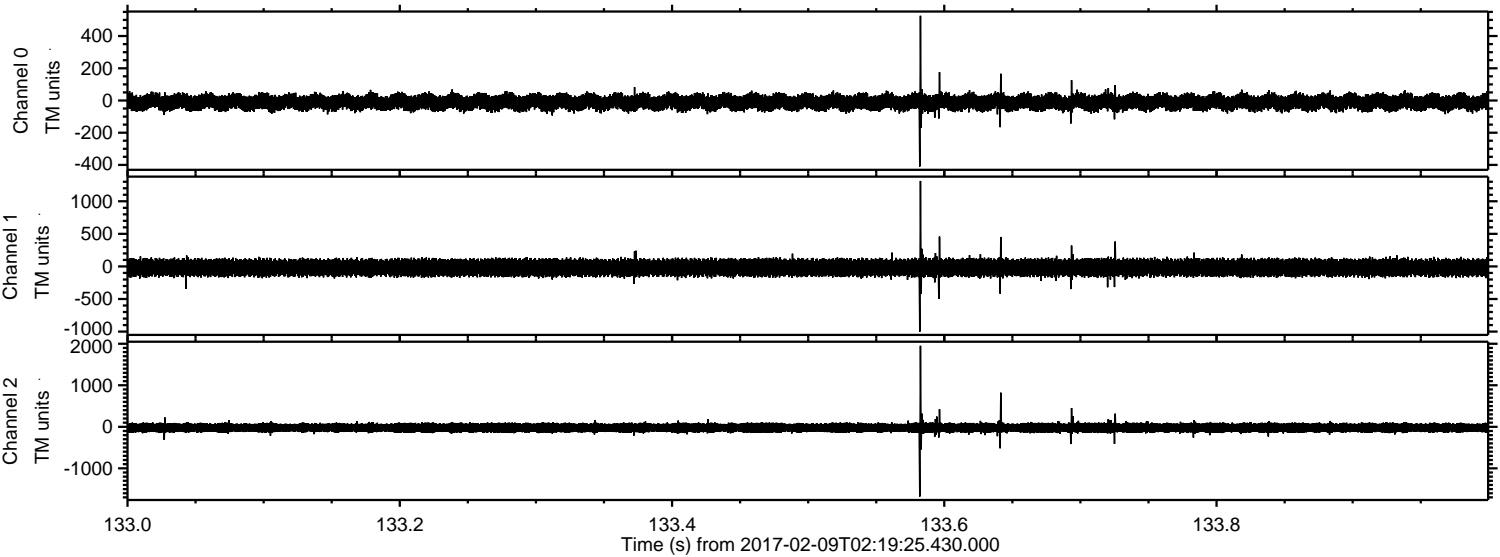

ELMAVAN 3D WAVEFORMS (Measured data sampled at 50 kHz) 51000 packets of 144 samples from 2017-02-09T02:19:25.430.000. Part 143/147

Processed Thu Feb 9 03:26:56 2017 by ELM ver.2012-10-06 from 001__elm20170209_021924__dat00.bin

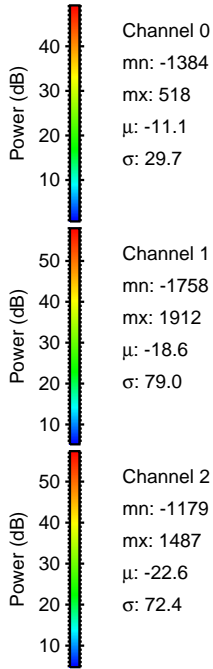
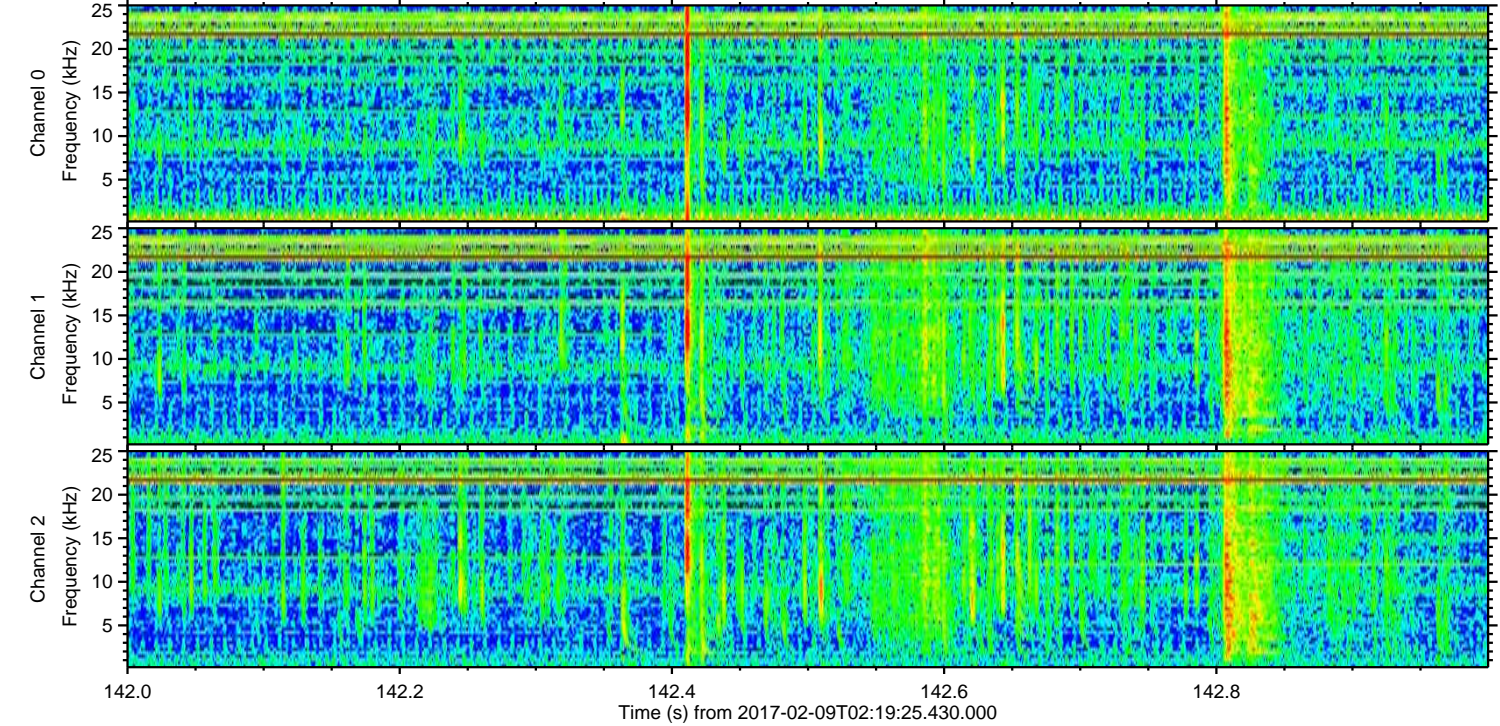
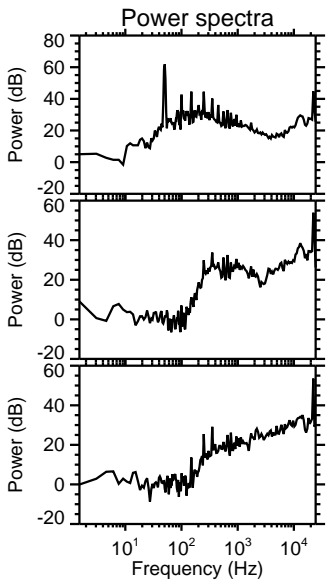
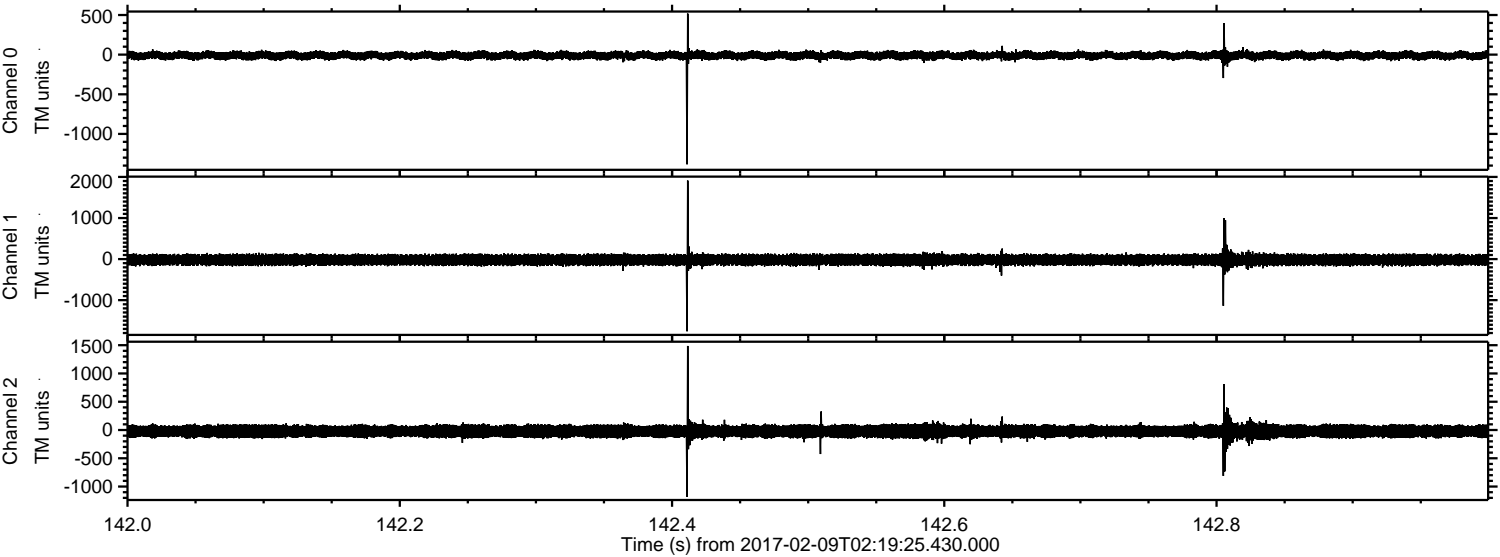

Channel 0
mn: -1384
mx: 518
 μ : -11.1
 σ : 29.7

Channel 1
mn: -1758
mx: 1912
 μ : -18.6
 σ : 79.0

Channel 2
mn: -1179
mx: 1487
 μ : -22.6
 σ : 72.4

Processed Thu Feb 9 03:26:57 2017 by ELM ver.2012-10-06 from 001__elm20170209_021924__dat00.bin

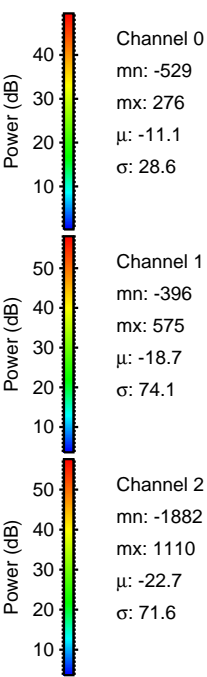
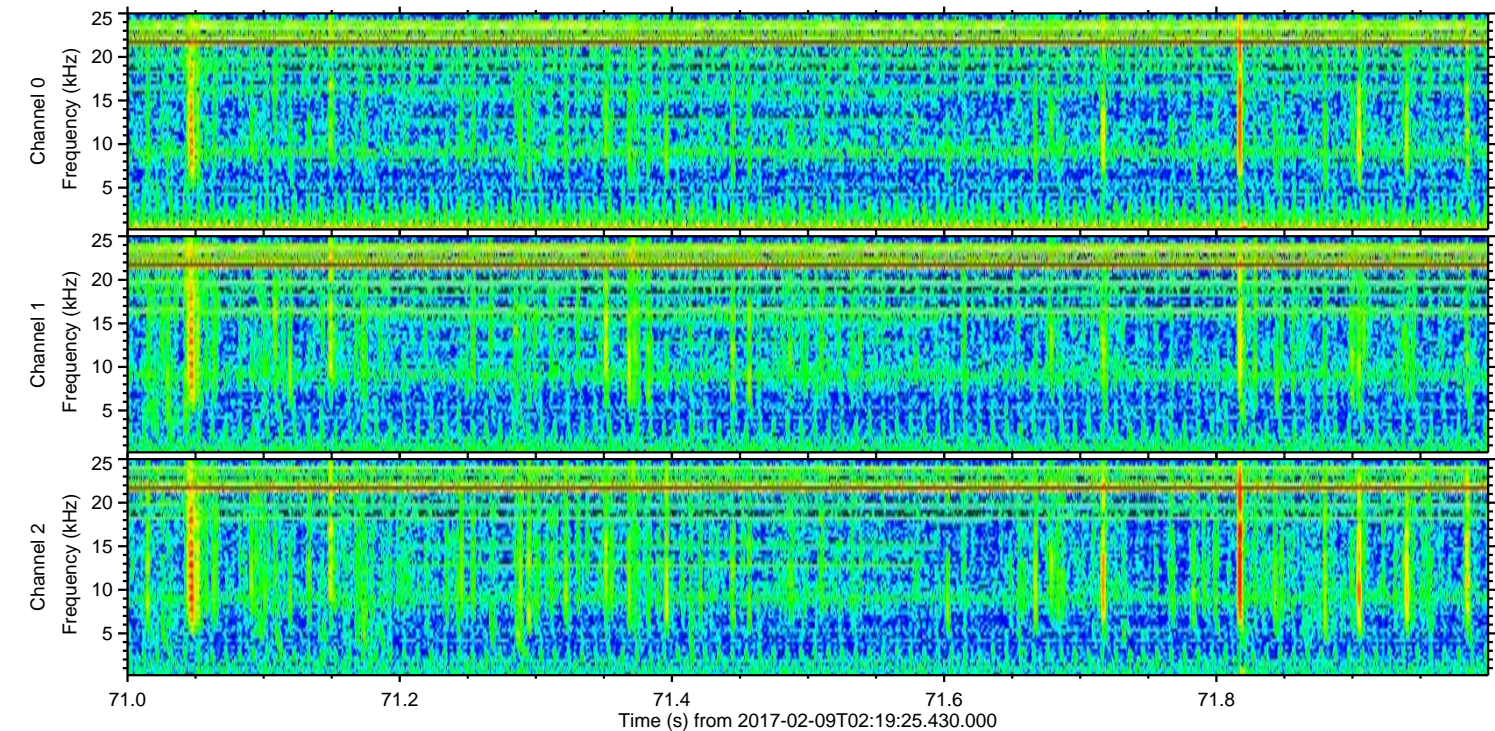
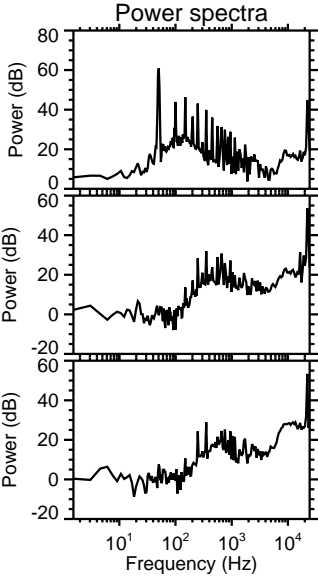
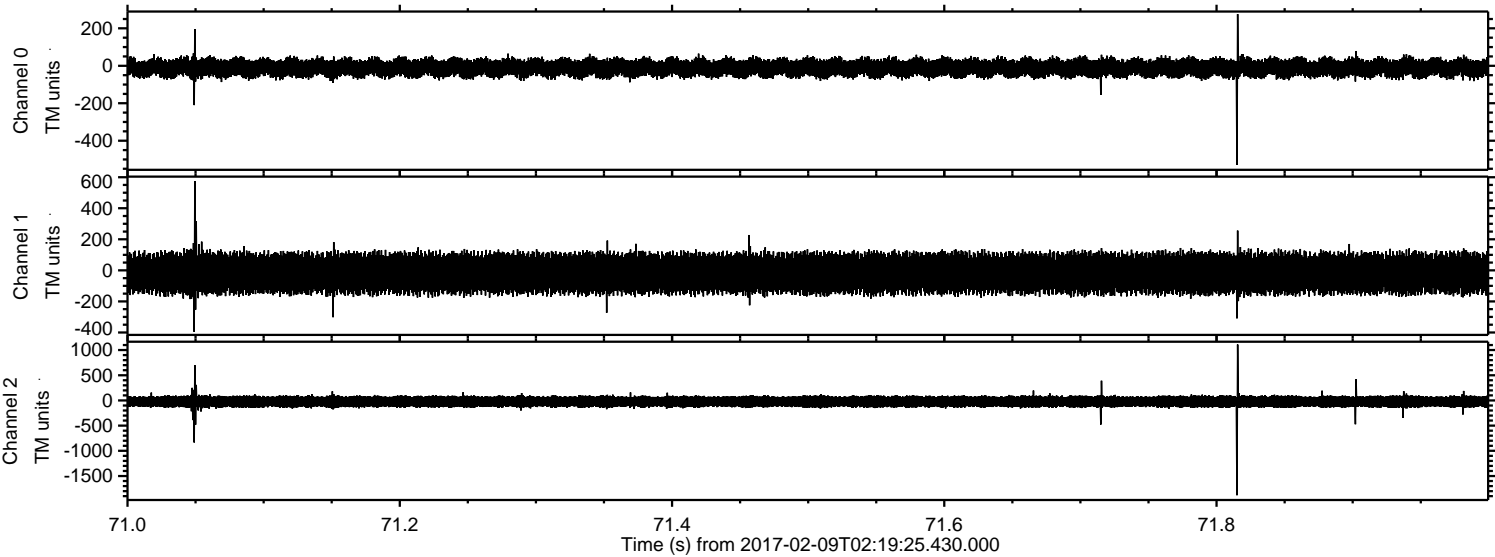

ELMAVAN 3D WAVEFORMS (Measured data sampled at 50 kHz) 51000 packets of 144 samples from 2017-02-09T02:19:25.430.000. Part 125/147

Processed Thu Feb 9 03:26:58 2017 by ELM ver.2012-10-06 from 001__elm20170209_021924__dat00.bin

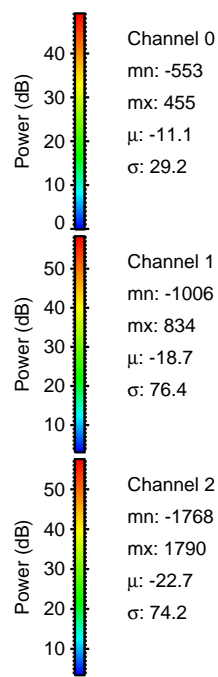
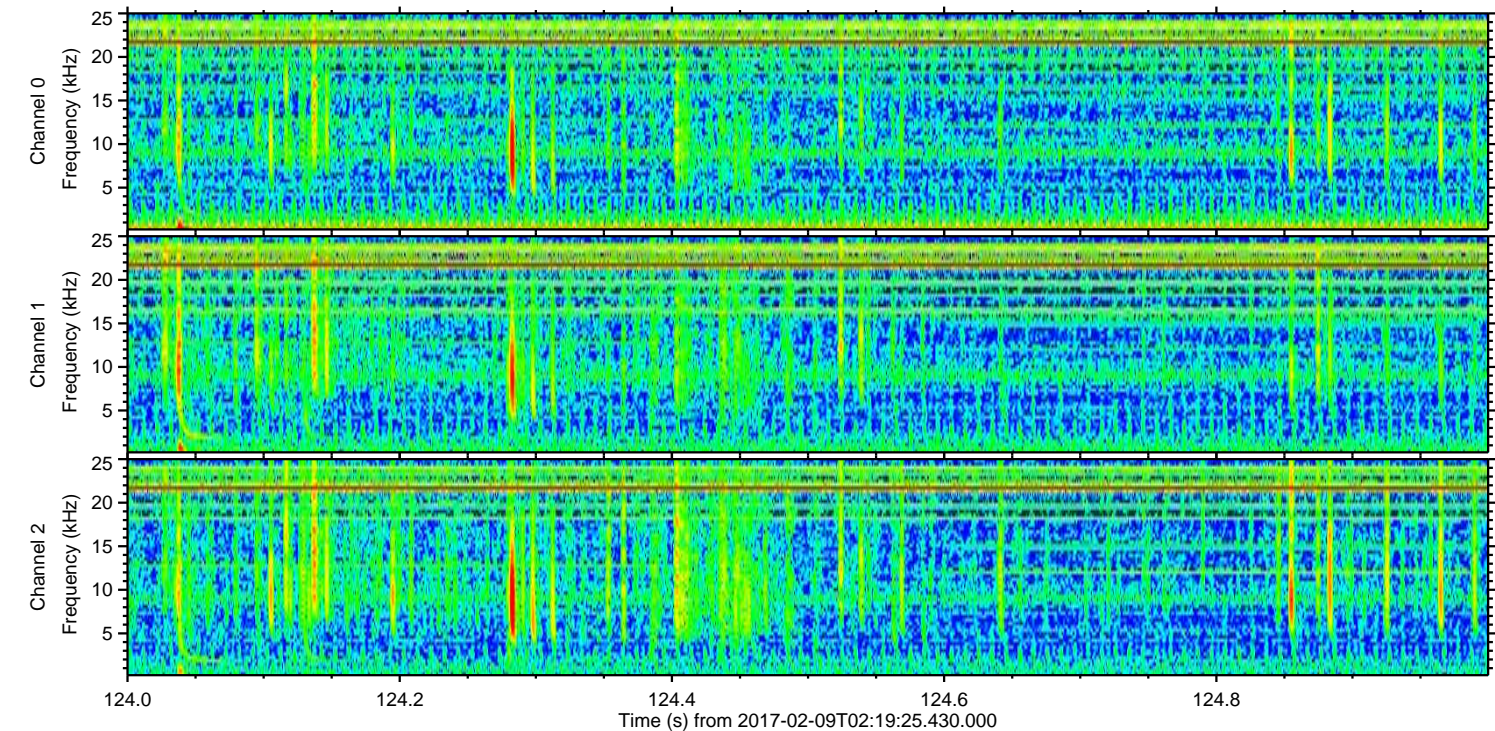
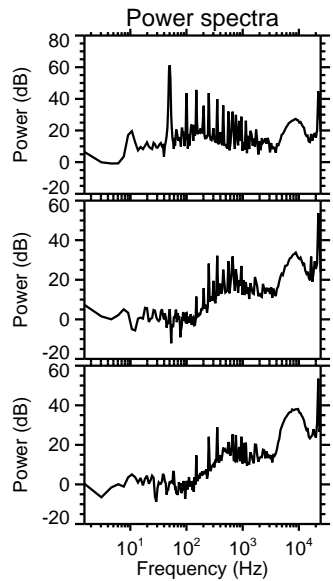
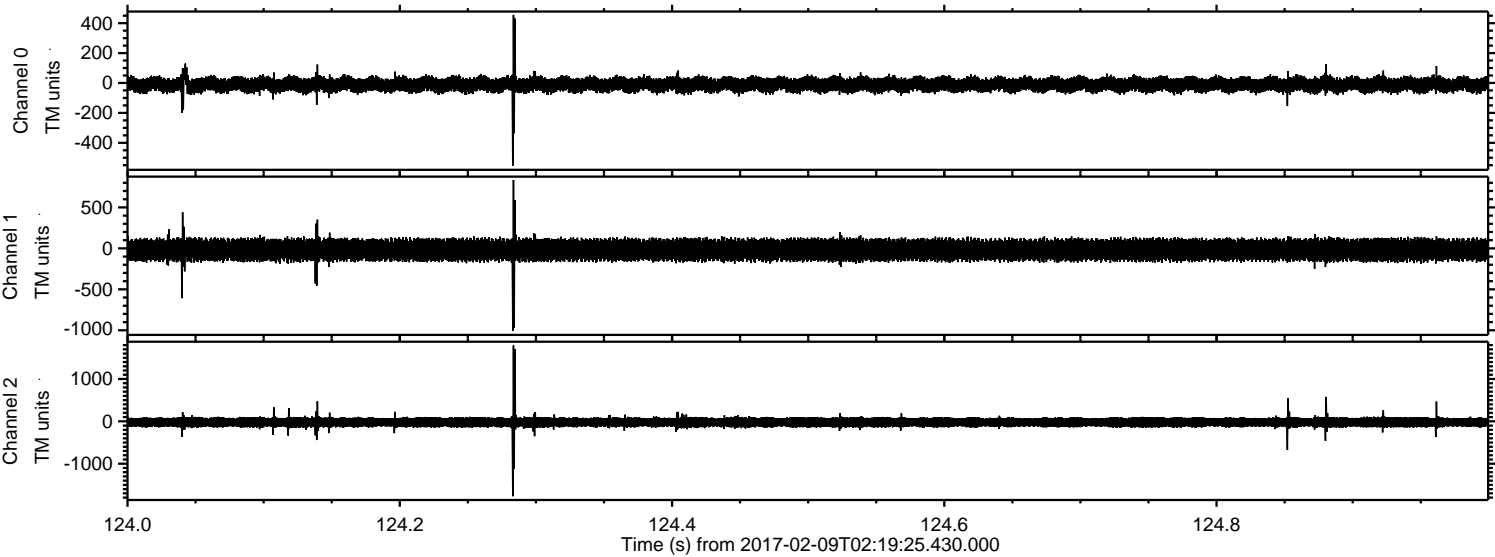

Channel 0
mn: -553
mx: 455
 μ : -11.1
 σ : 29.2

Channel 1
mn: -1006
mx: 834
 μ : -18.7
 σ : 76.4

Channel 2
mn: -1768
mx: 1790
 μ : -22.7
 σ : 74.2

Processed Thu Feb 9 03:26:59 2017 by ELM ver.2012-10-06 from 001__elm20170209_021924__dat00.bin

