

ELMAVAN 3D WAVEFORMS (Measured data sampled at 50 kHz) 51000 packets of 144 samples from 2017-02-09T00:54:21.981.999.

Processed Thu Feb 9 02:02:34 2017 by ELM ver.2012-10-06 from 001__elm20170209_005420__dat00.bin

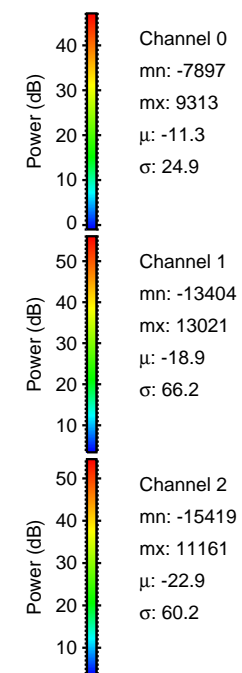
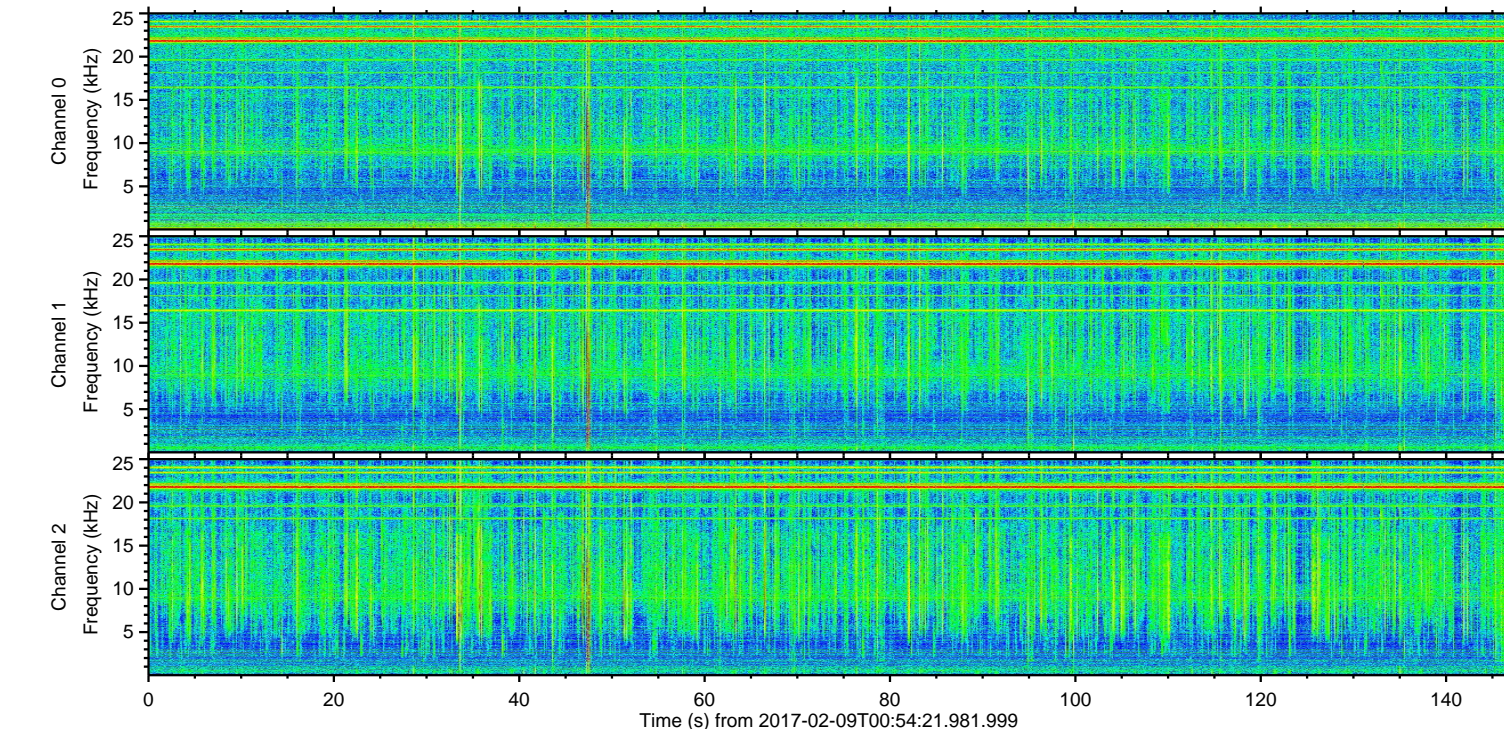
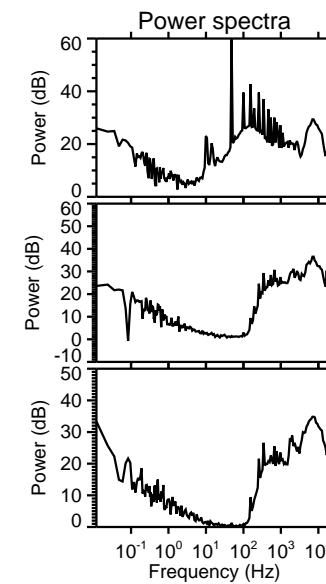
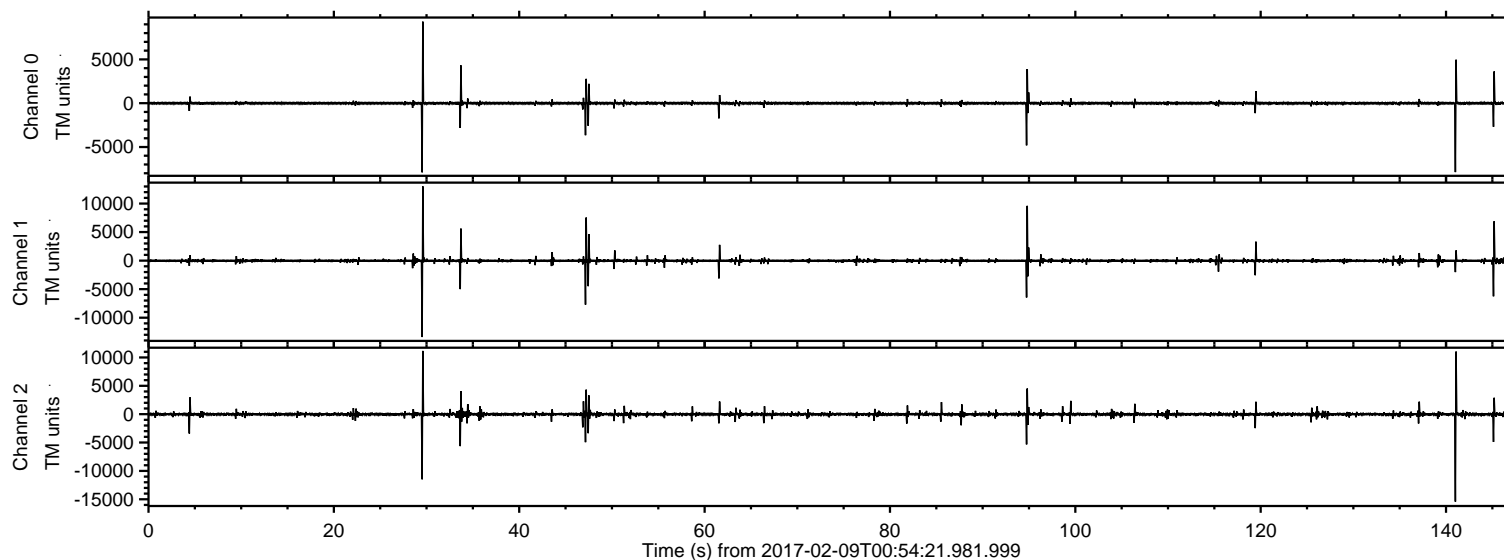

ELMAVAN 3D WAVEFORMS (Measured data sampled at 50 kHz) 51000 packets of 144 samples from 2017-02-09T00:54:21.981.999. Part 142/147

Processed Thu Feb 9 02:02:45 2017 by ELM ver.2012-10-06 from 001__elm20170209_005420__dat00.bin

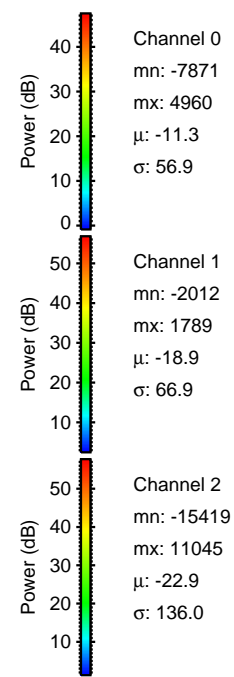
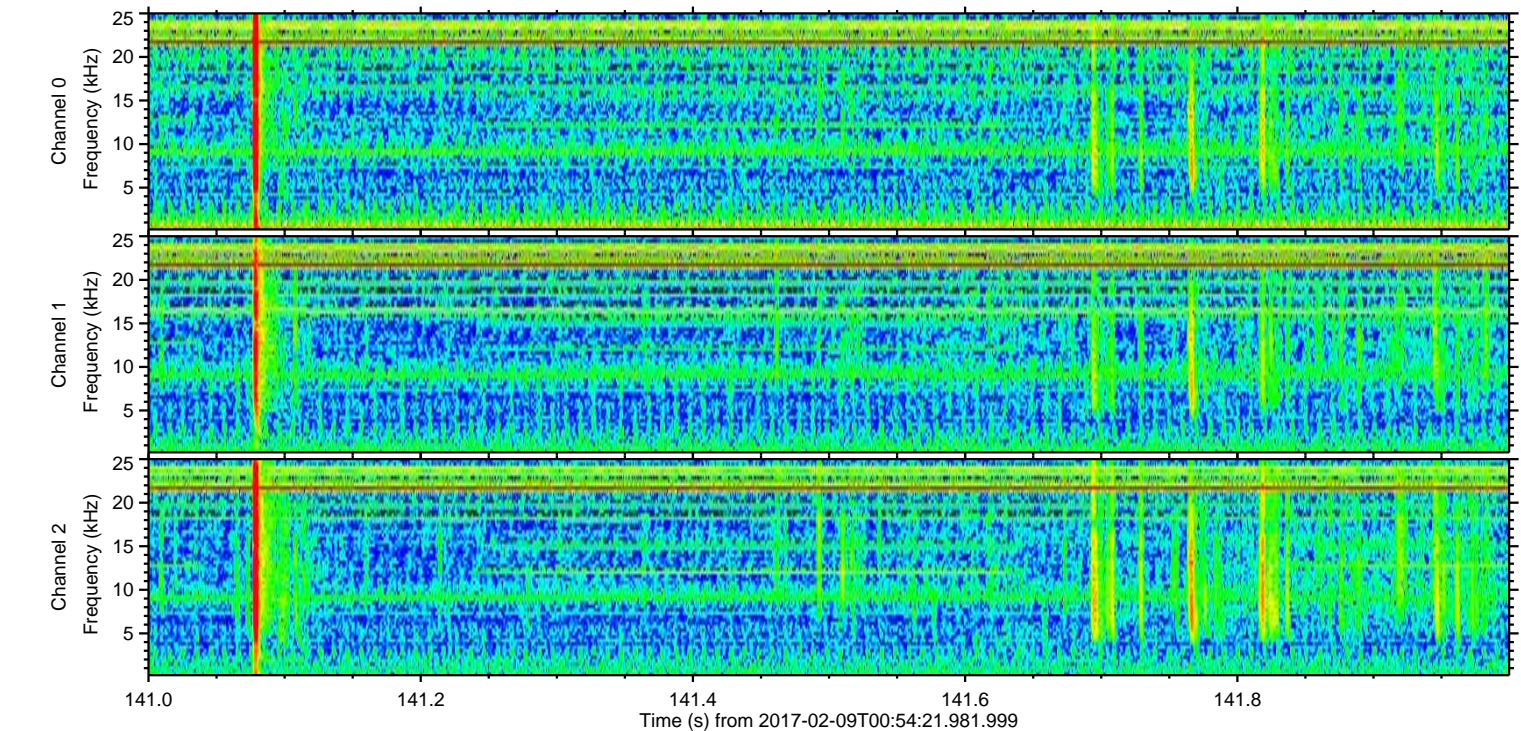
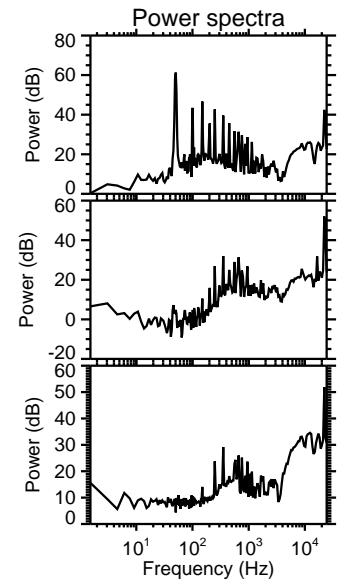
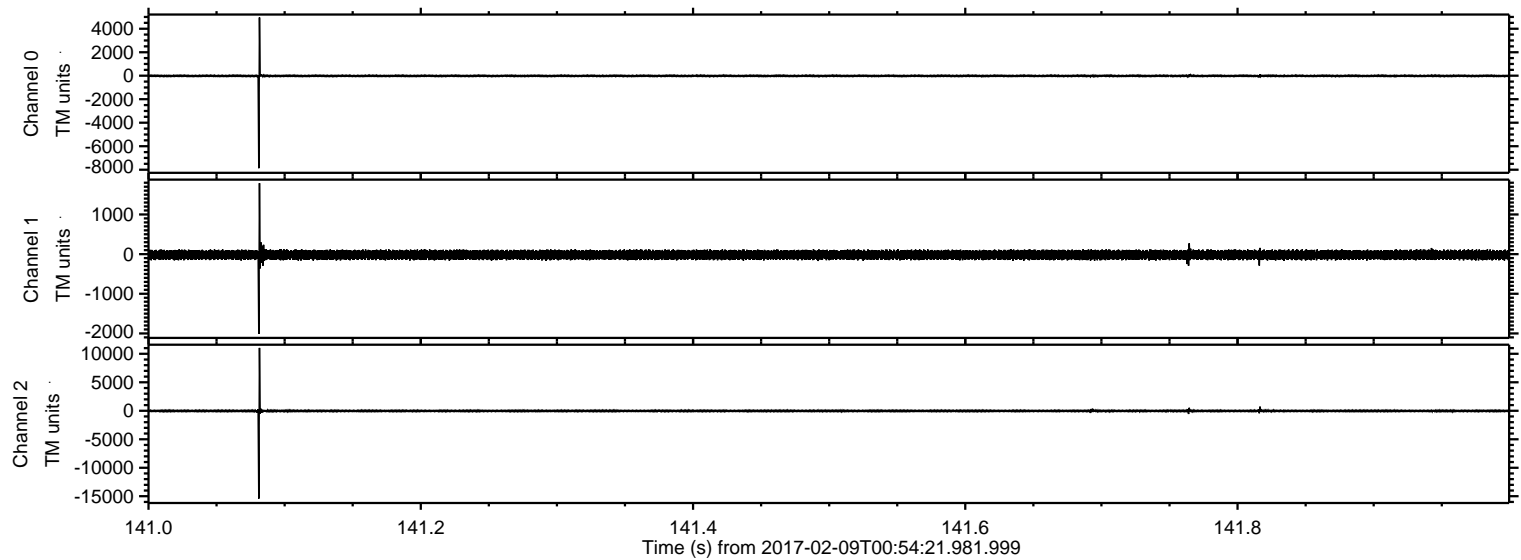

Processed Thu Feb 9 02:02:46 2017 by ELM ver.2012-10-06 from 001__elm20170209_005420__dat00.bin

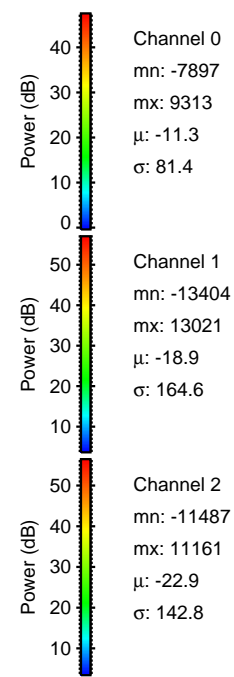
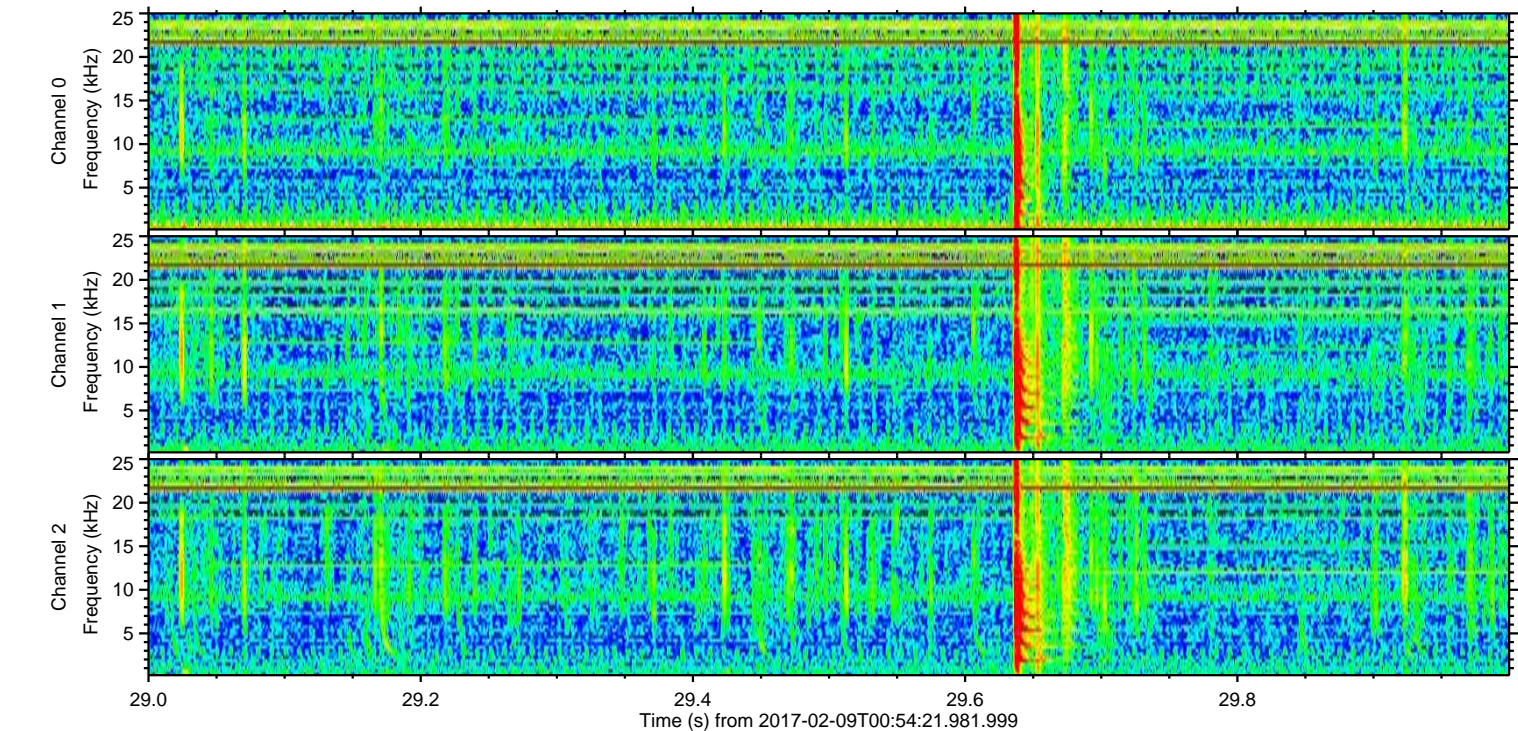
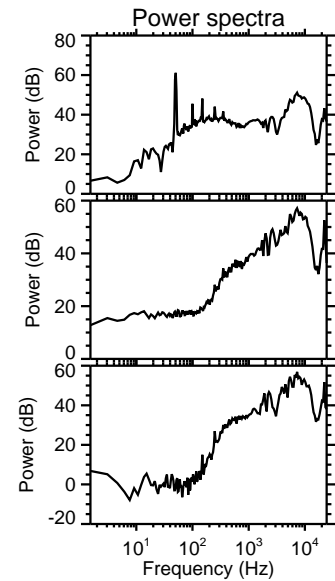
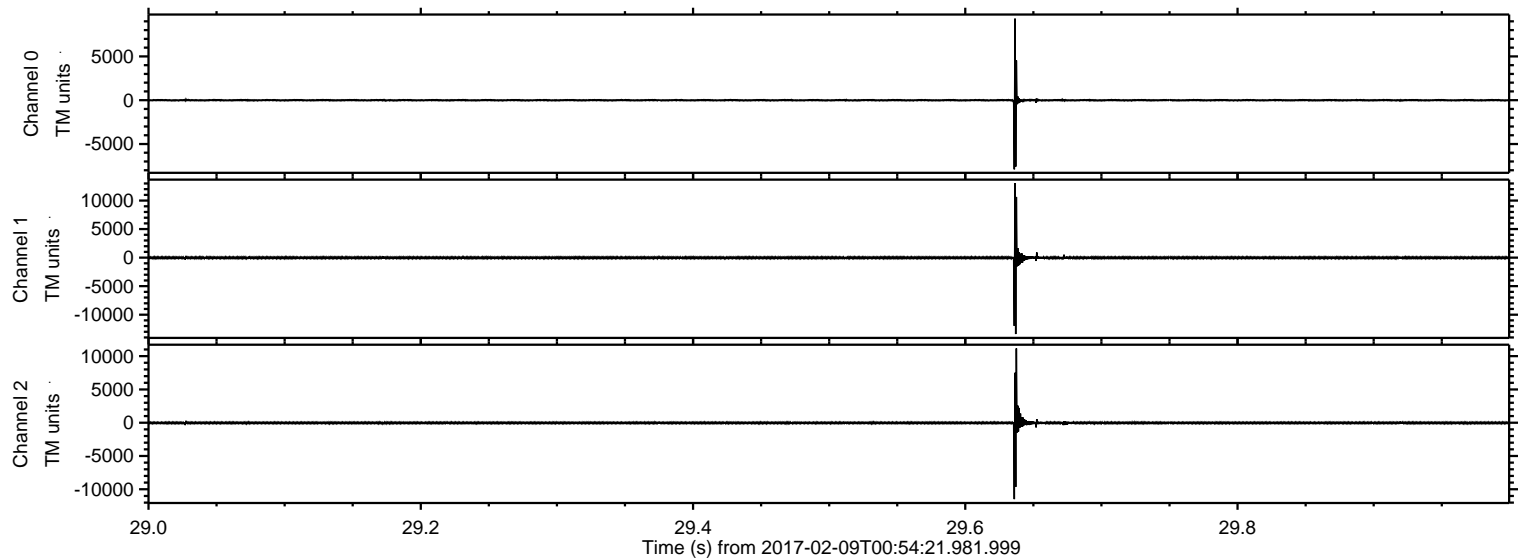

ELMAVAN 3D WAVEFORMS (Measured data sampled at 50 kHz) 51000 packets of 144 samples from 2017-02-09T00:54:21.981.999. Part 95/147

Processed Thu Feb 9 02:02:47 2017 by ELM ver.2012-10-06 from 001__elm20170209_005420__dat00.bin

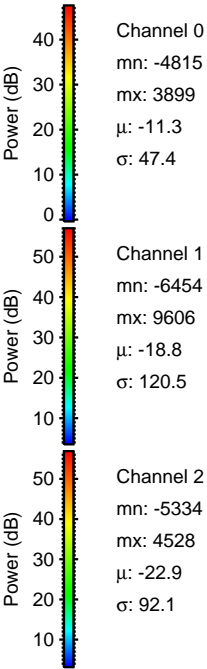
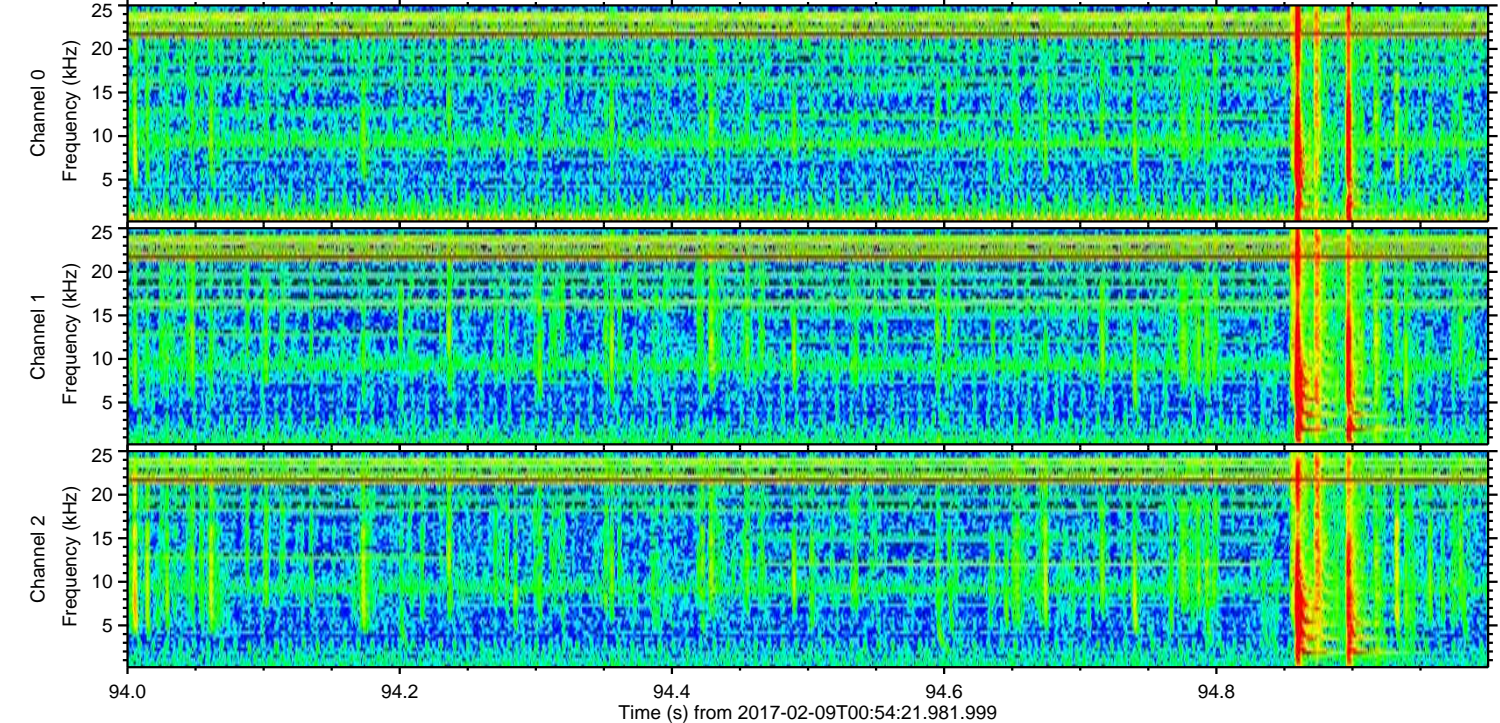
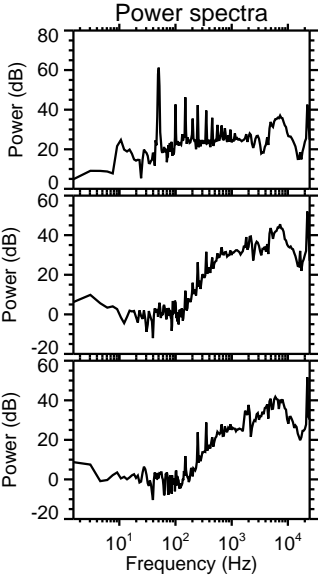
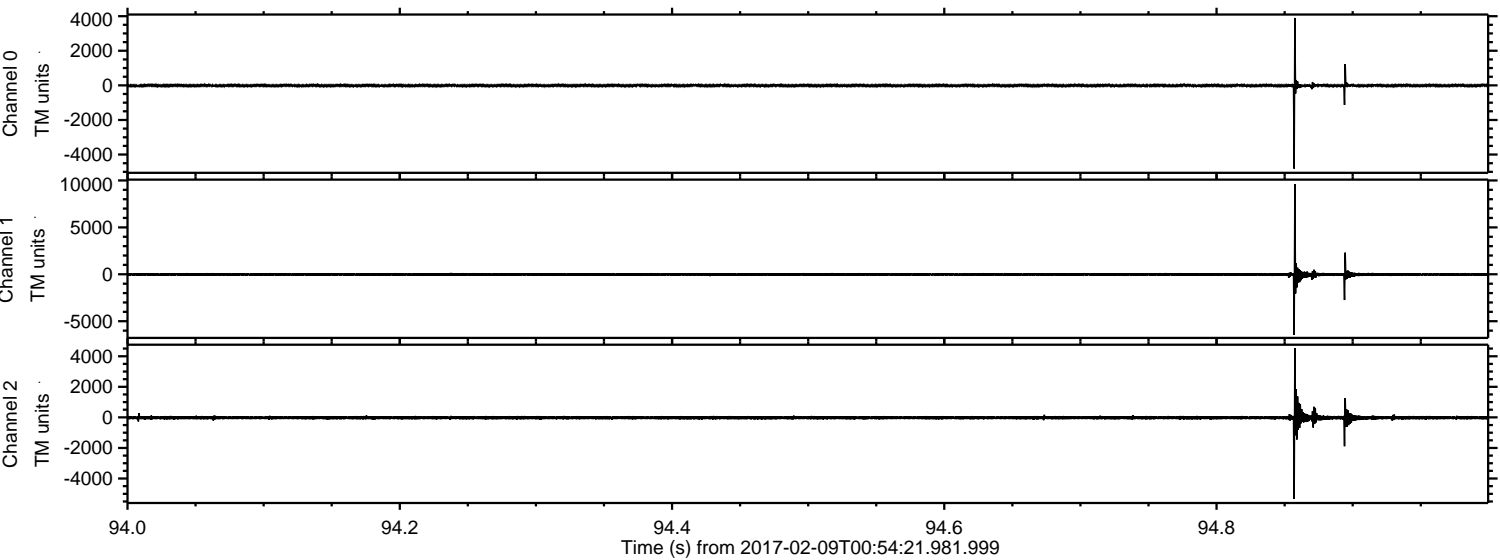

ELMAVAN 3D WAVEFORMS (Measured data sampled at 50 kHz) 51000 packets of 144 samples from 2017-02-09T00:54:21.981.999. Part 48/147

Processed Thu Feb 9 02:02:48 2017 by ELM ver.2012-10-06 from 001__elm20170209_005420__dat00.bin

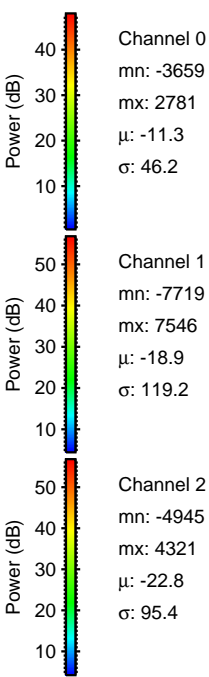
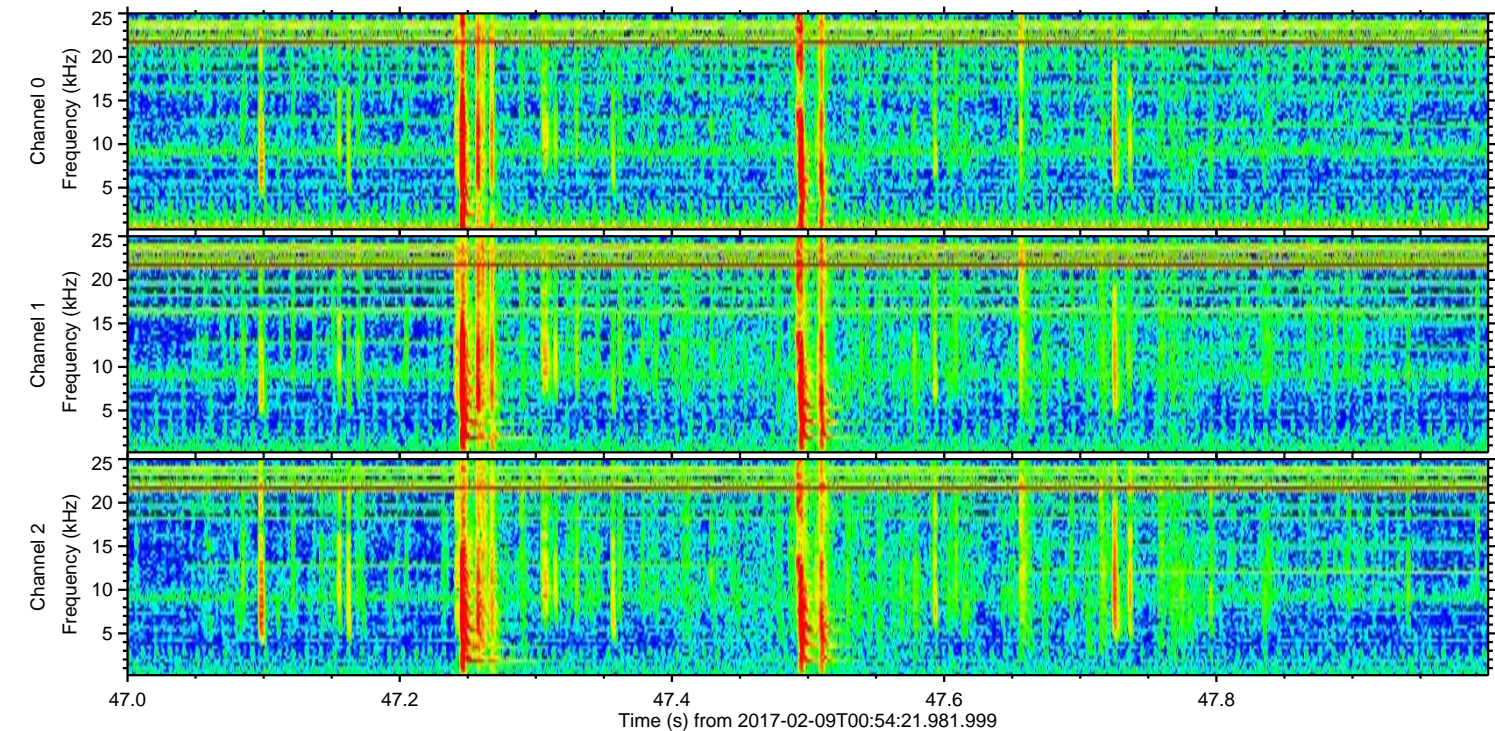
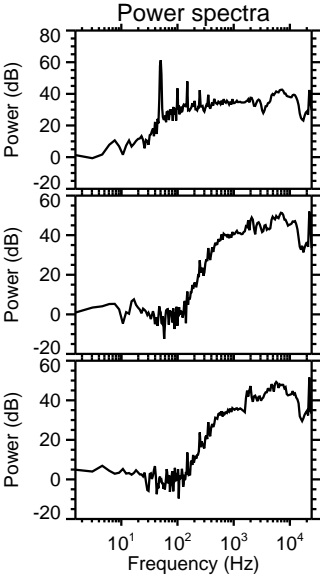
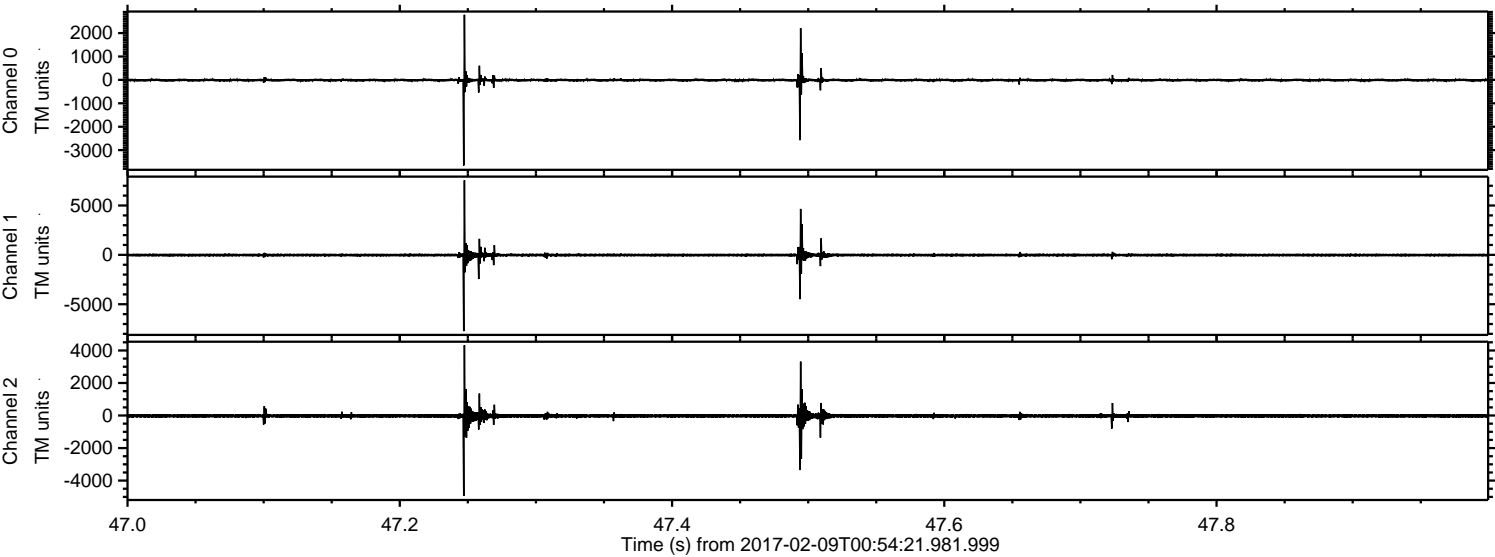

ELMAVAN 3D WAVEFORMS (Measured data sampled at 50 kHz) 51000 packets of 144 samples from 2017-02-09T00:54:21.981.999. Part 146/147

Processed Thu Feb 9 02:02:49 2017 by ELM ver.2012-10-06 from 001__elm20170209_005420__dat00.bin

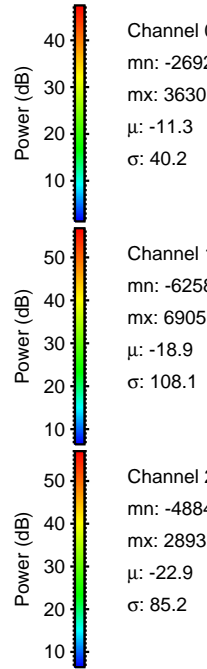
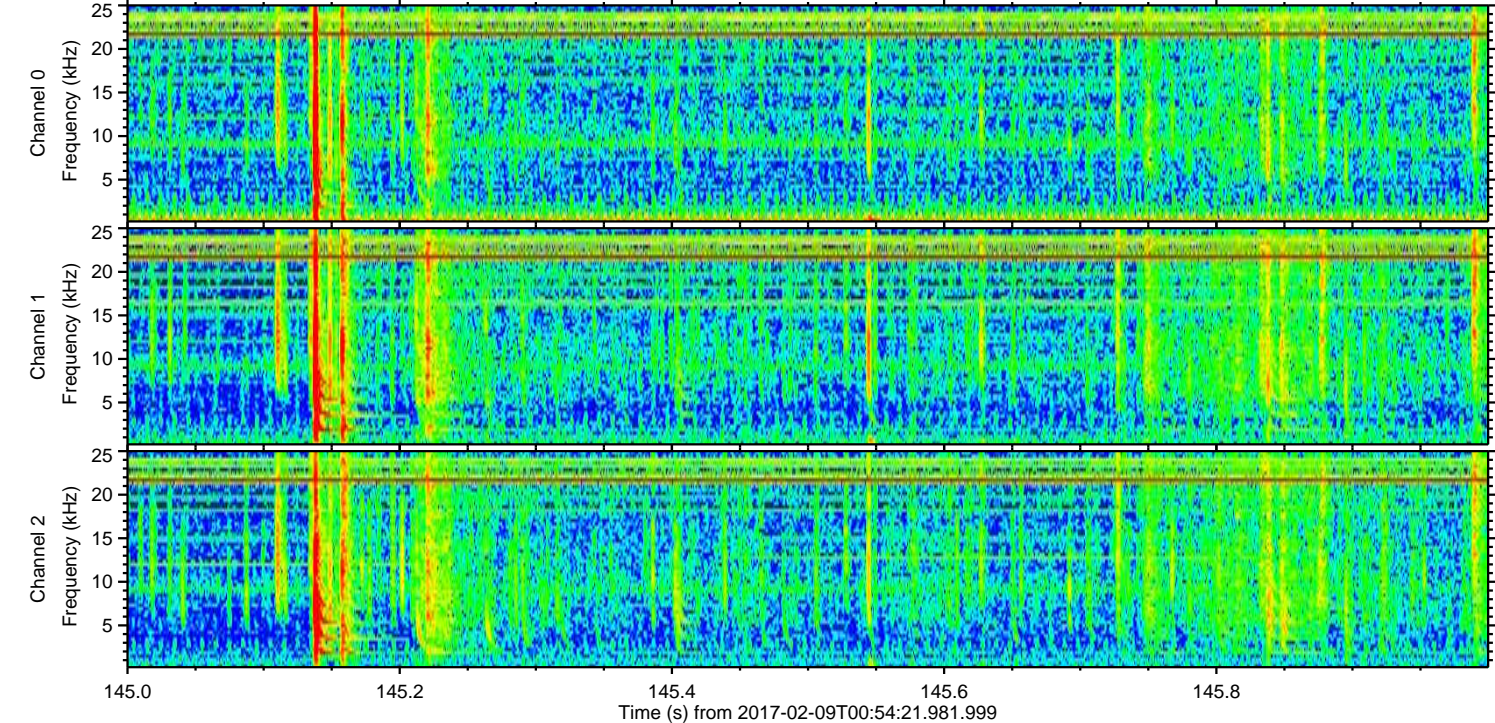
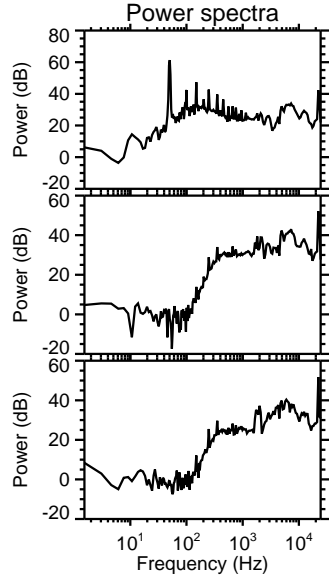
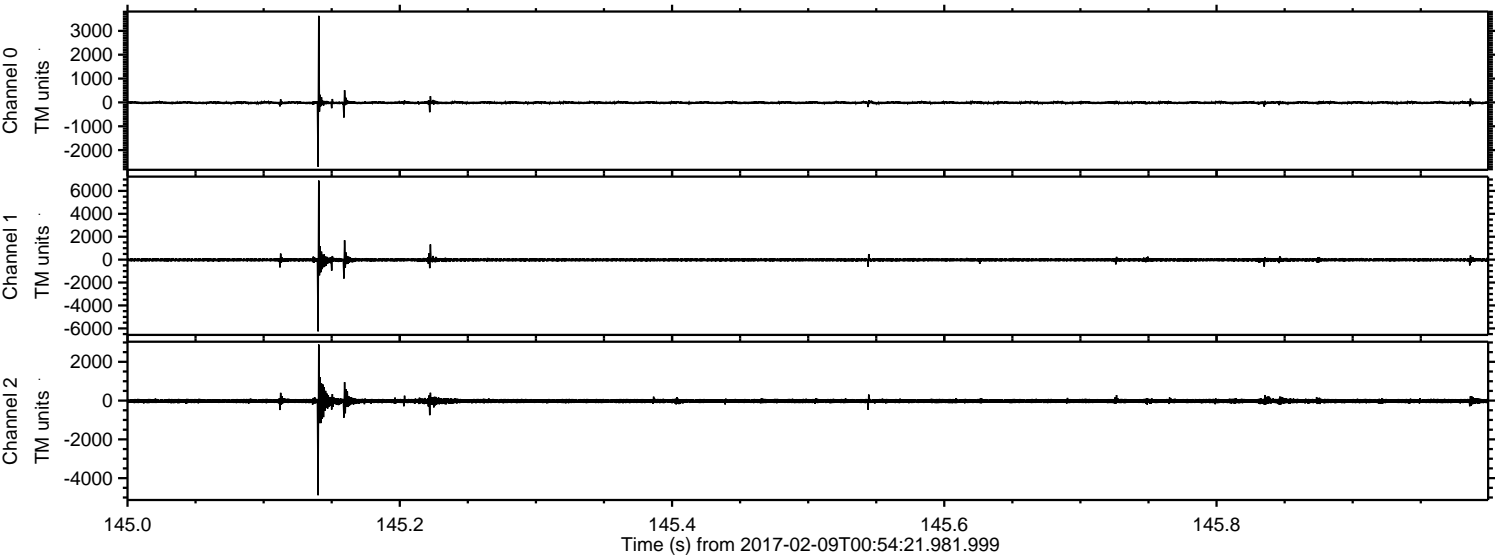

ELMAVAN 3D WAVEFORMS (Measured data sampled at 50 kHz) 51000 packets of 144 samples from 2017-02-09T00:54:21.981.999. Part 34/147

Processed Thu Feb 9 02:02:50 2017 by ELM ver.2012-10-06 from 001__elm20170209_005420__dat00.bin

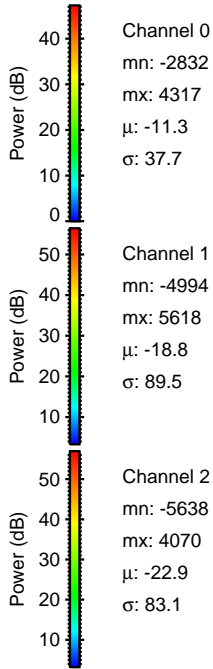
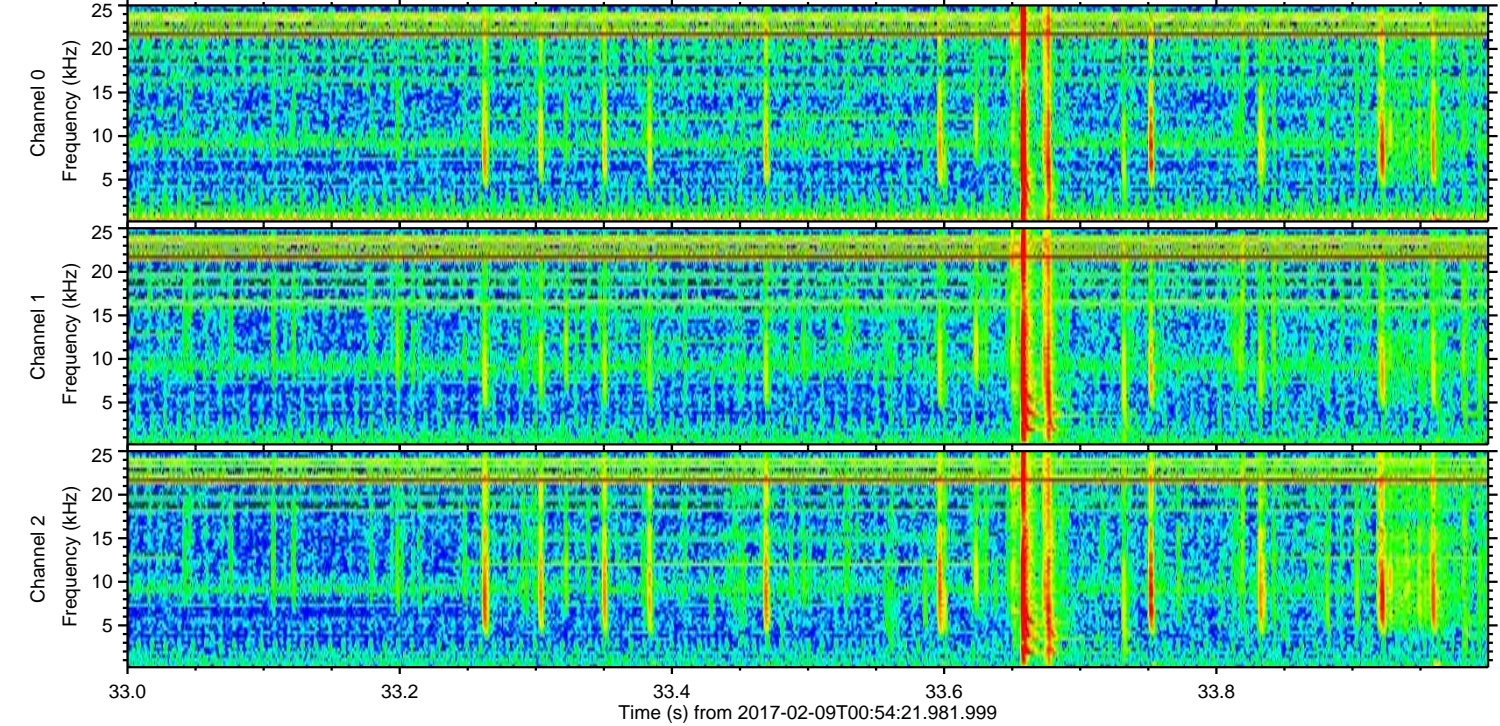
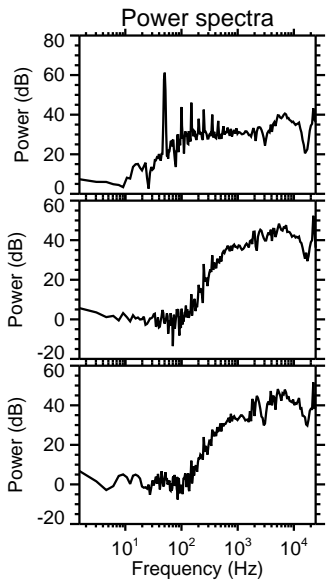
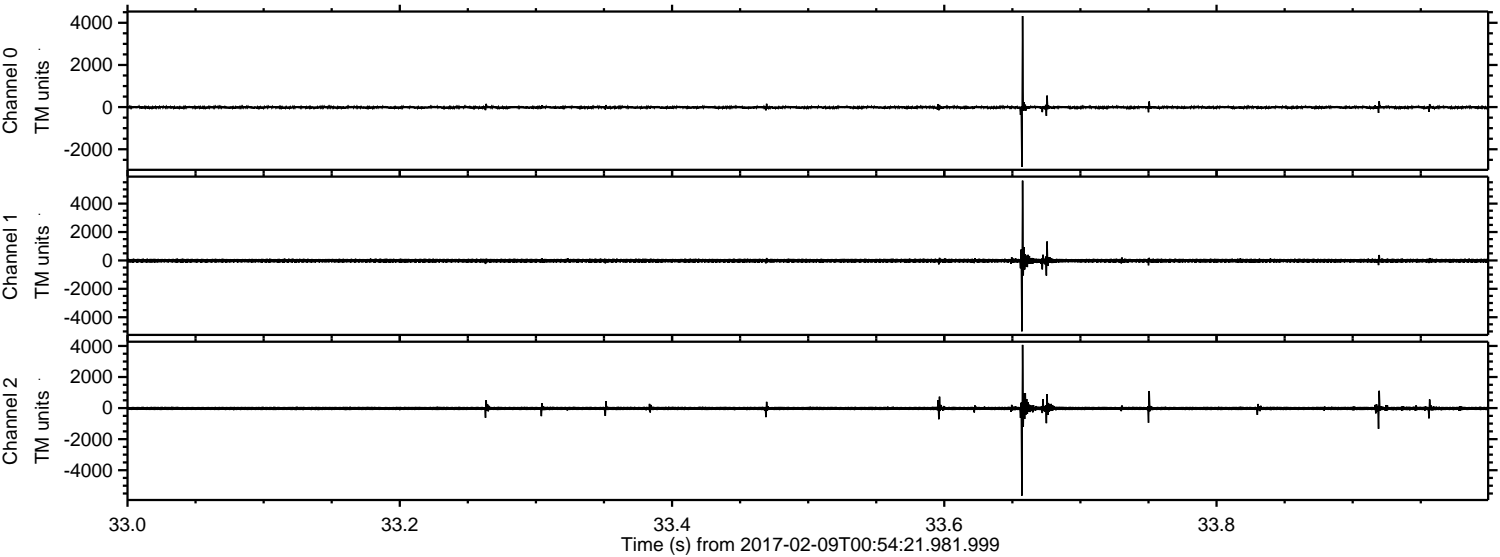

Channel 0
mn: -2832
mx: 4317
 μ : -11.3
 σ : 37.7

Channel 1
mn: -4994
mx: 5618
 μ : -18.8
 σ : 89.5

Channel 2
mn: -5638
mx: 4070
 μ : -22.9
 σ : 83.1

Processed Thu Feb 9 02:02:51 2017 by ELM ver.2012-10-06 from 001__elm20170209_005420__dat00.bin

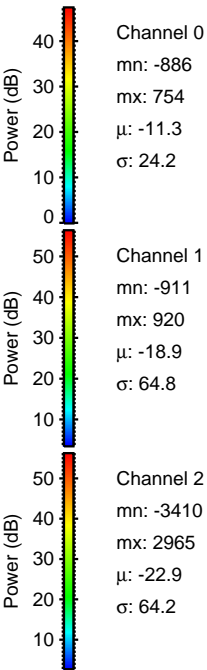
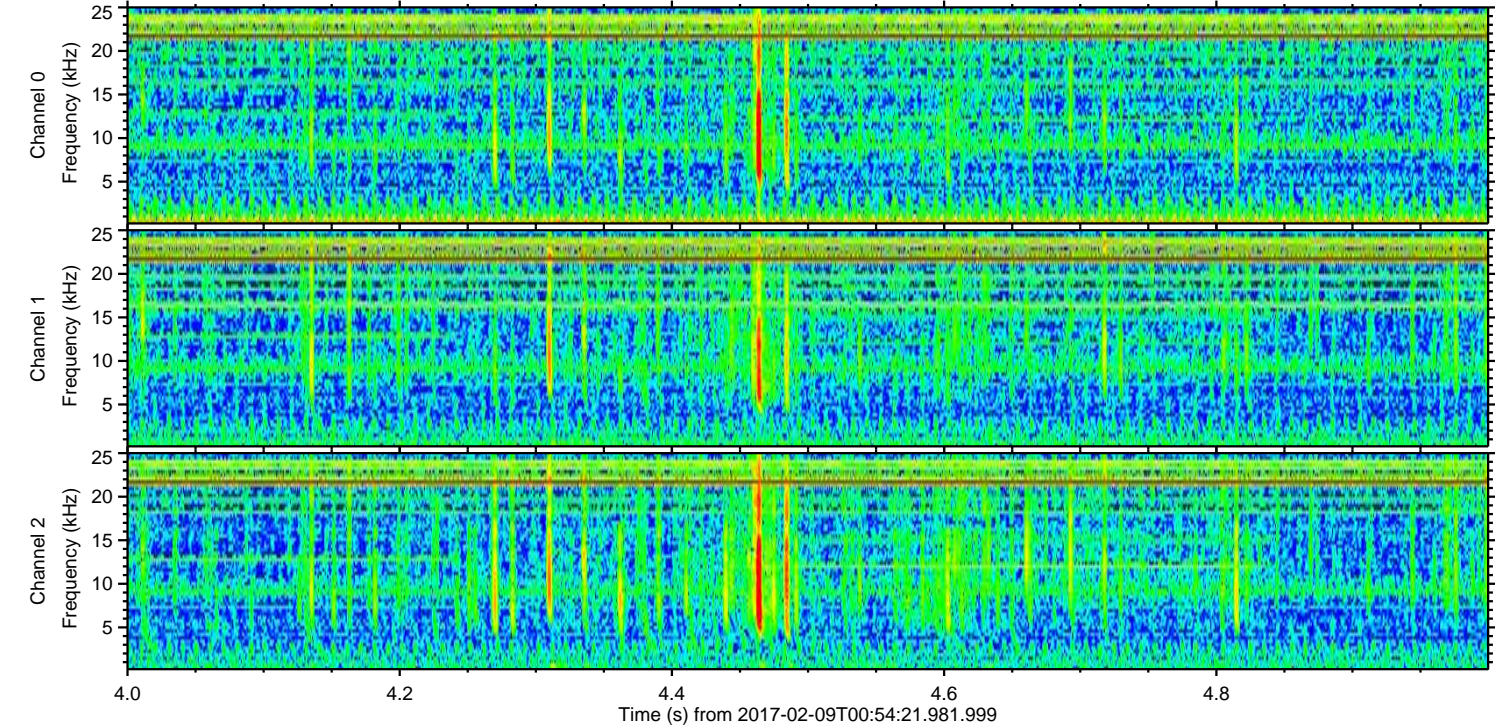
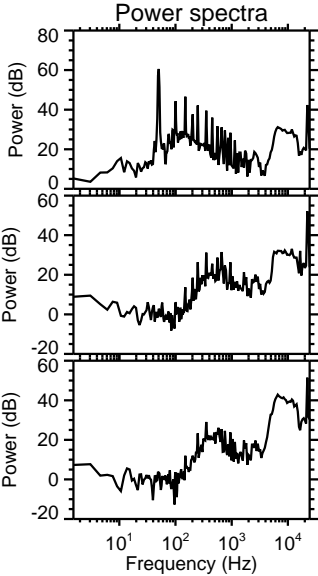
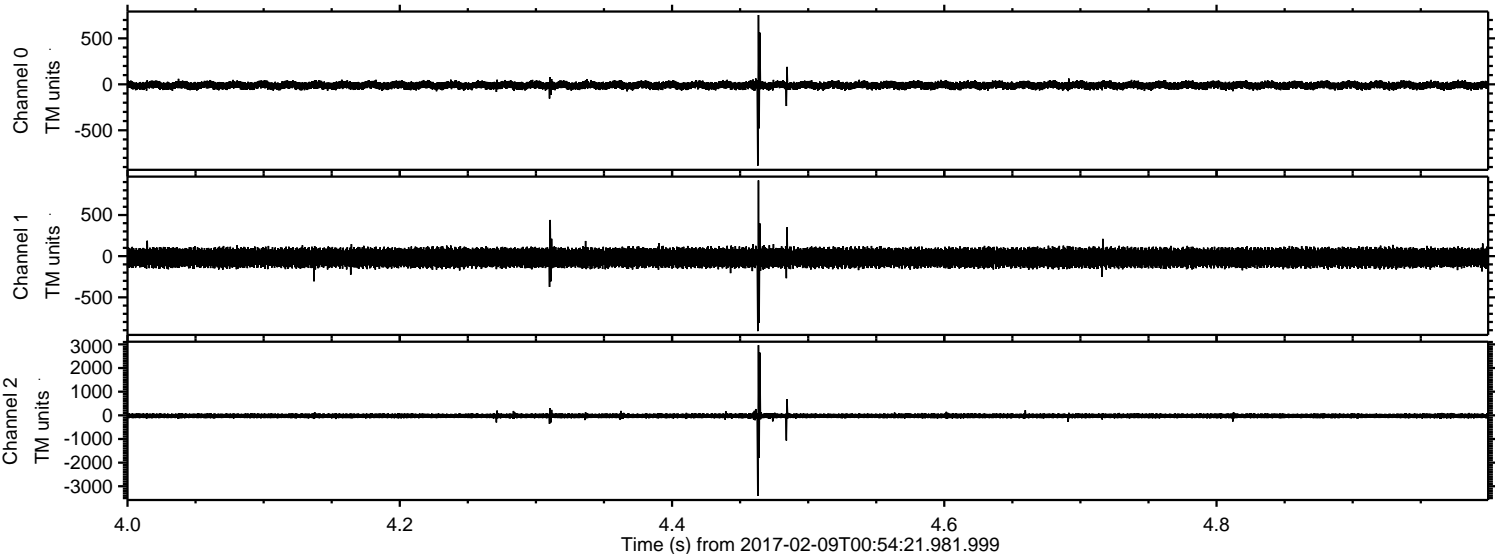

ELMAVAN 3D WAVEFORMS (Measured data sampled at 50 kHz) 51000 packets of 144 samples from 2017-02-09T00:54:21.981.999. Part 120/147

Processed Thu Feb 9 02:02:52 2017 by ELM ver.2012-10-06 from 001__elm20170209_005420__dat00.bin

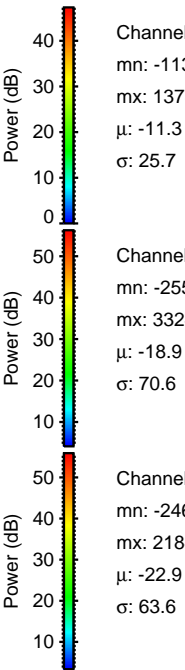
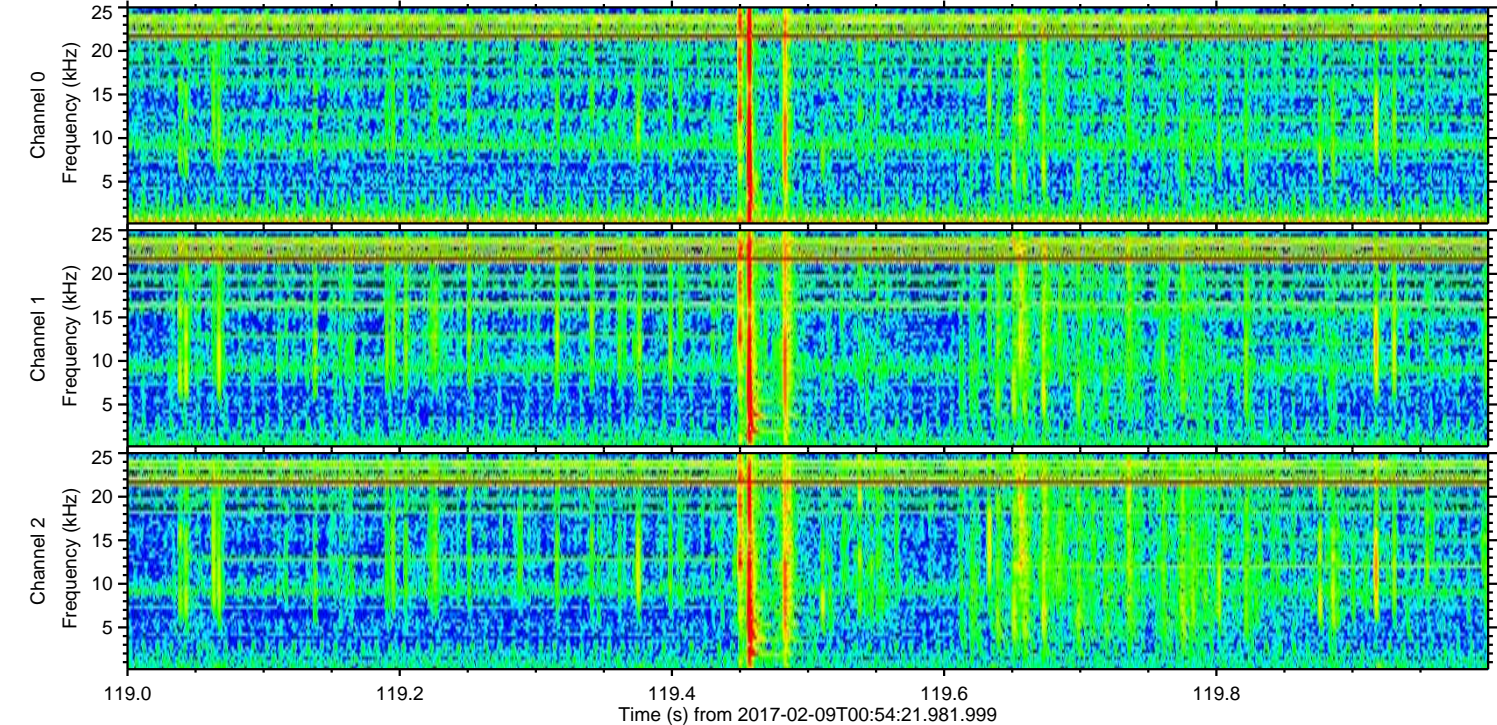
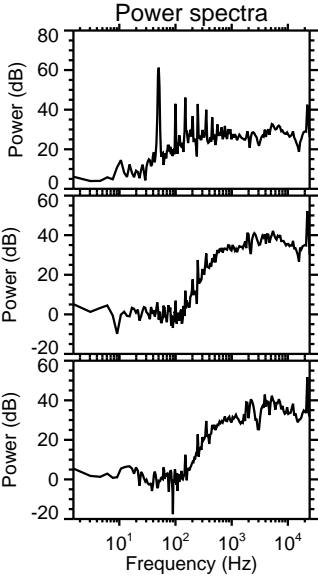
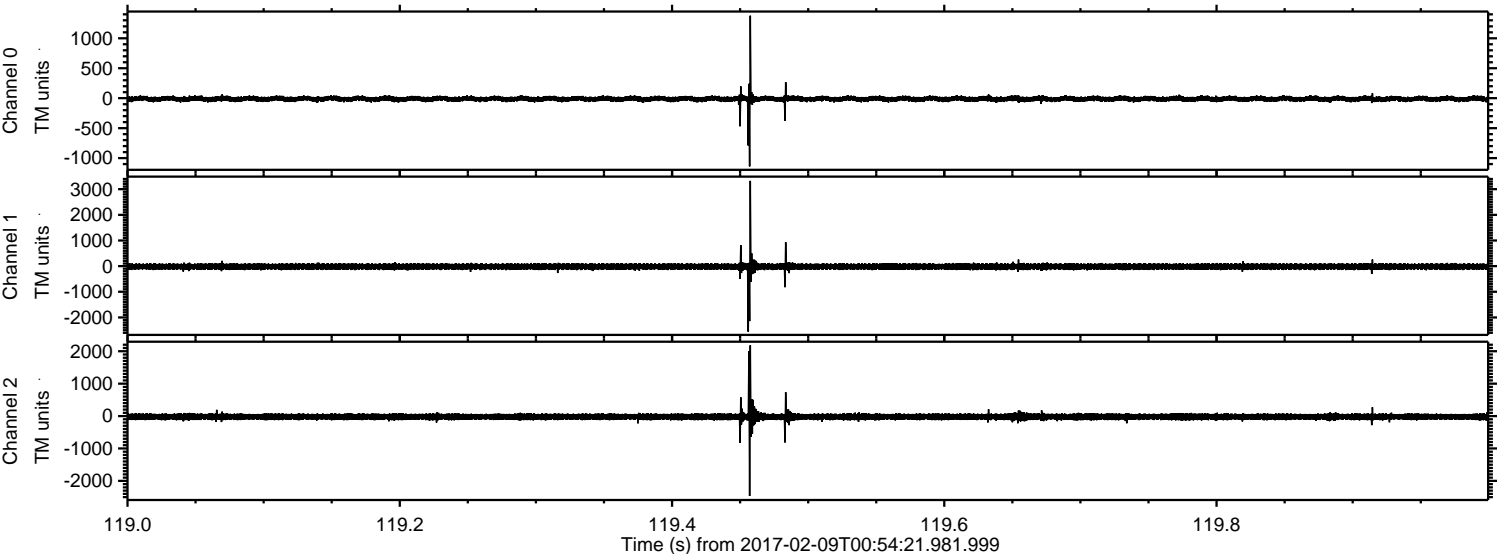

ELMAVAN 3D WAVEFORMS (Measured data sampled at 50 kHz) 51000 packets of 144 samples from 2017-02-09T00:54:21.981.999. Part 62/147

Processed Thu Feb 9 02:02:53 2017 by ELM ver.2012-10-06 from 001__elm20170209_005420__dat00.bin

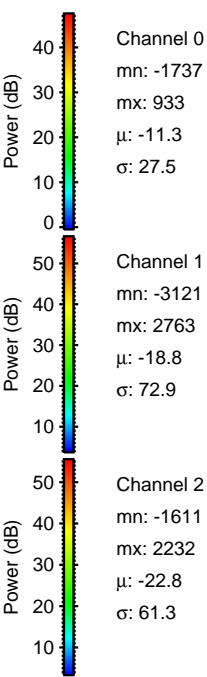
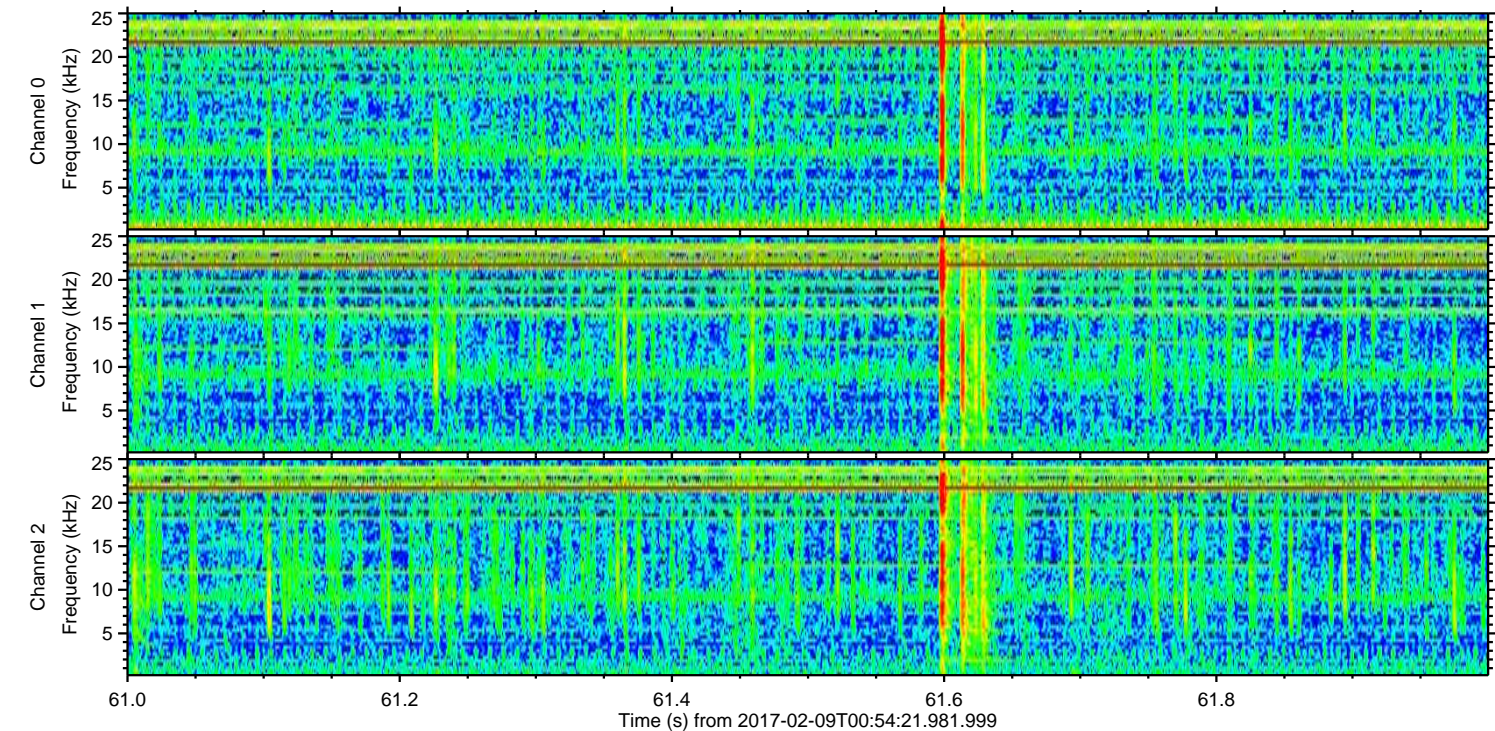
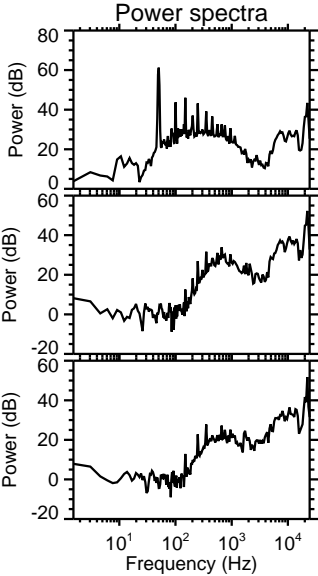
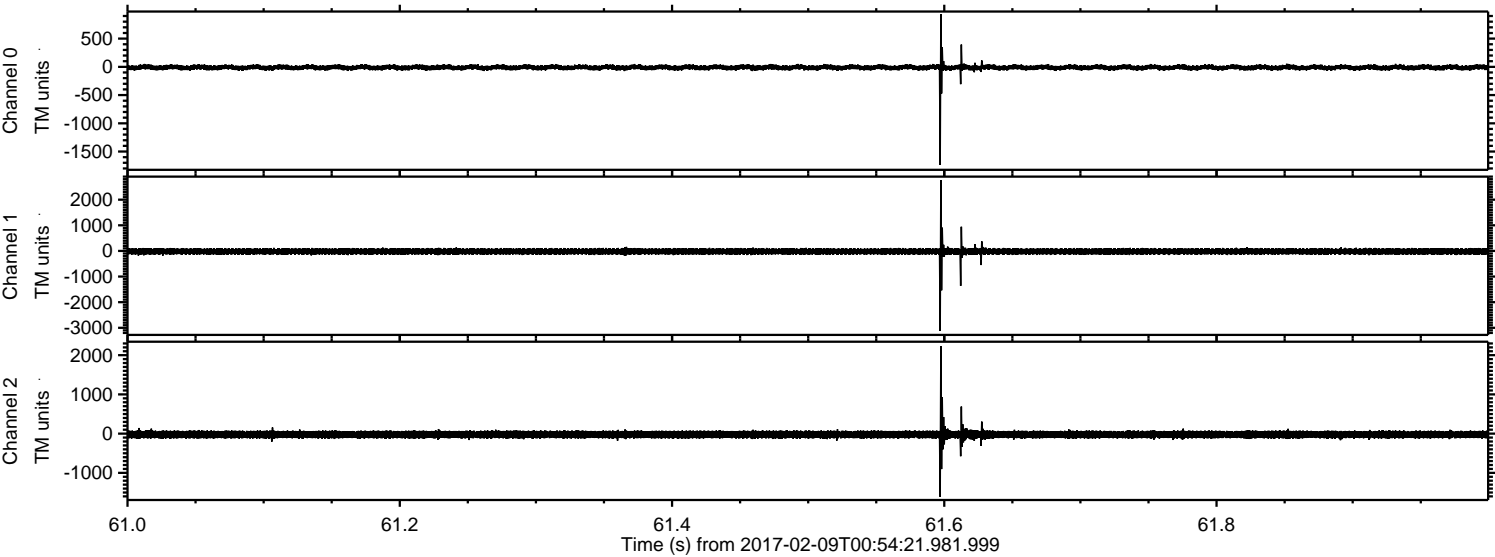

Channel 0
mn: -1737
mx: 933
 μ : -11.3
 σ : 27.5

Channel 1
mn: -3121
mx: 2763
 μ : -18.8
 σ : 72.9

Channel 2
mn: -1611
mx: 2232
 μ : -22.8
 σ : 61.3

ELMAVAN 3D WAVEFORMS (Measured data sampled at 50 kHz) 51000 packets of 144 samples from 2017-02-09T00:54:21.981.999. Part 61/147

Processed Thu Feb 9 02:02:54 2017 by ELM ver.2012-10-06 from 001__elm20170209_005420__dat00.bin

