

ELMAVAN 3D WAVEFORMS (Measured data sampled at 50 kHz) 51000 packets of 144 samples from 2017-02-08T19:39:09.120.999.

Processed Wed Feb 8 20:47:18 2017 by ELM ver.2012-10-06 from 001__elm20170208_193908__dat00.bin

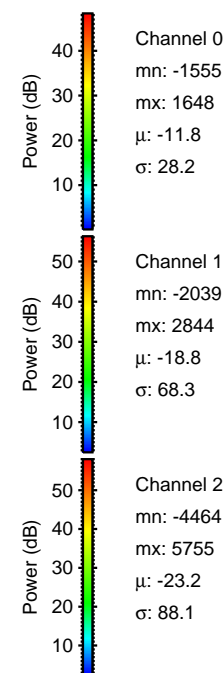

Processed Wed Feb 8 20:47:29 2017 by ELM ver.2012-10-06 from 001__elm20170208_193908__dat00.bin

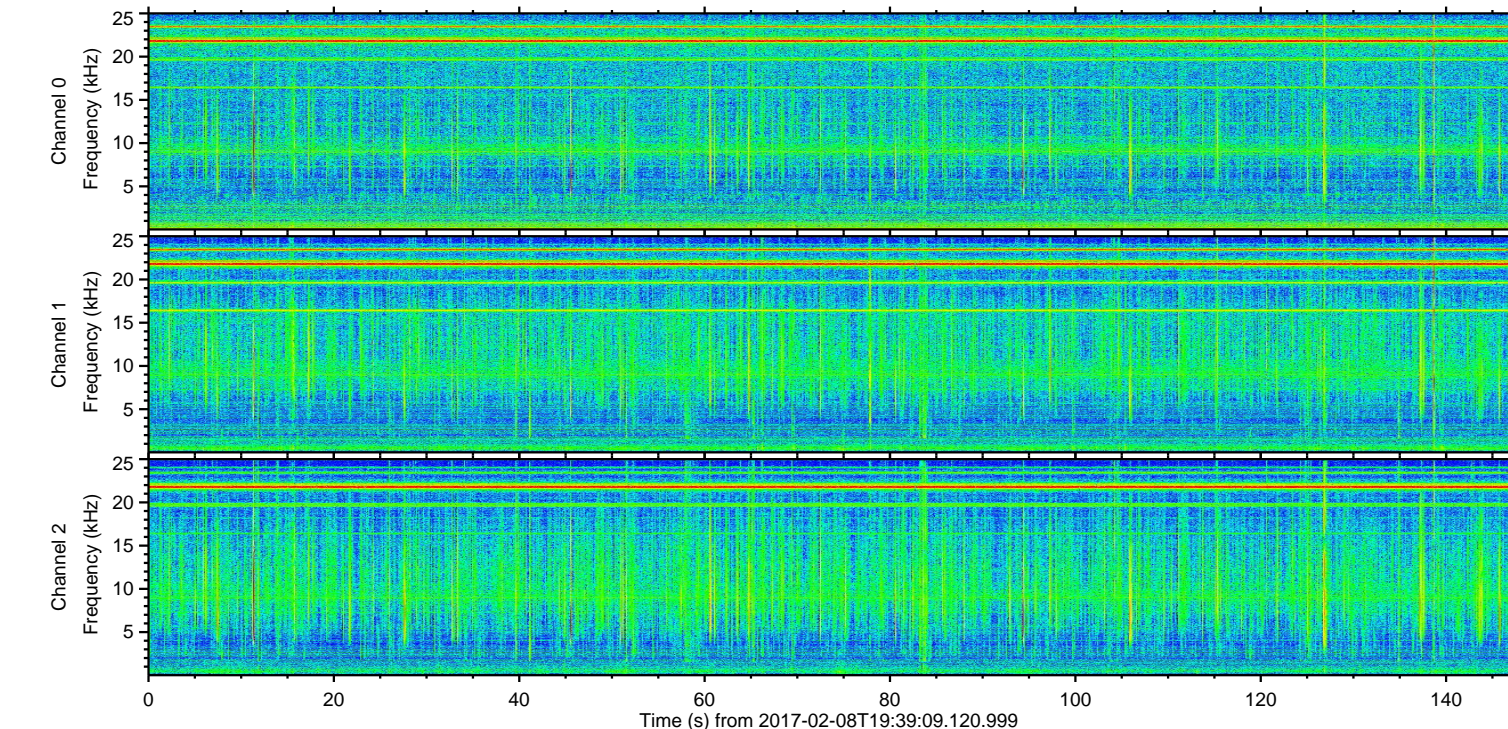
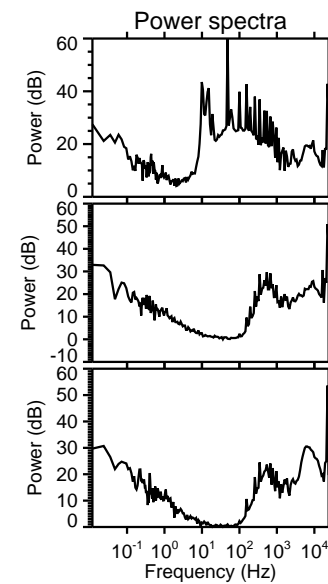
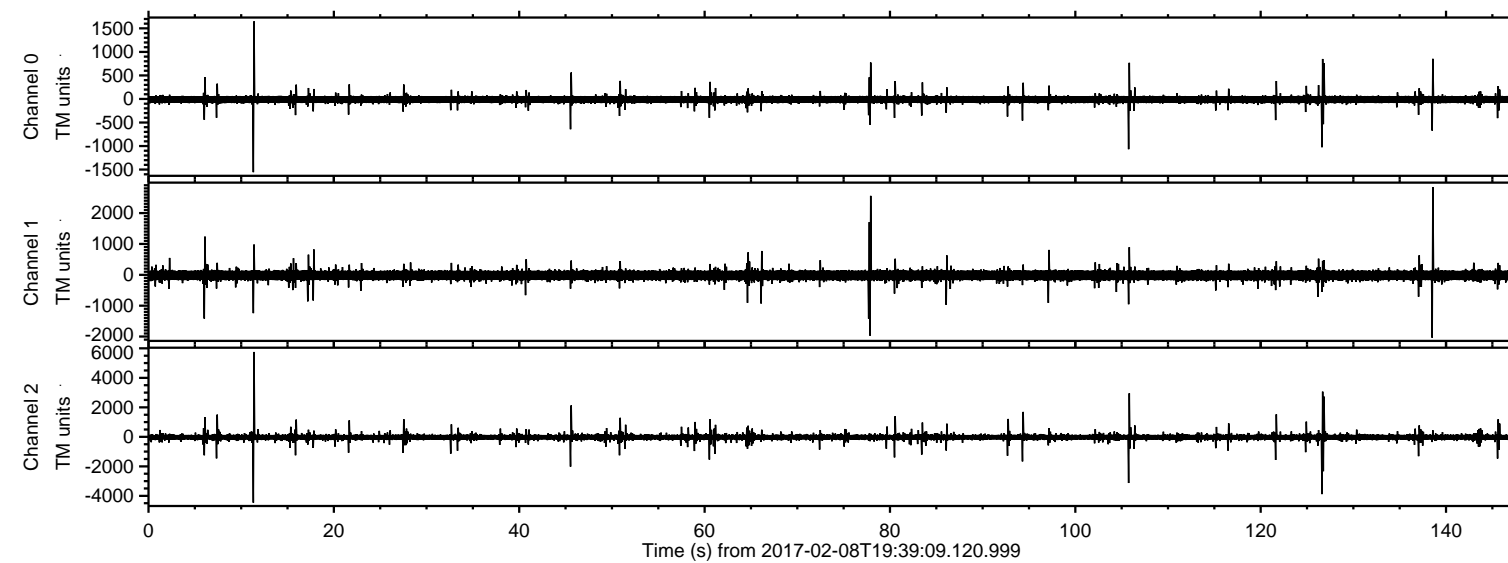
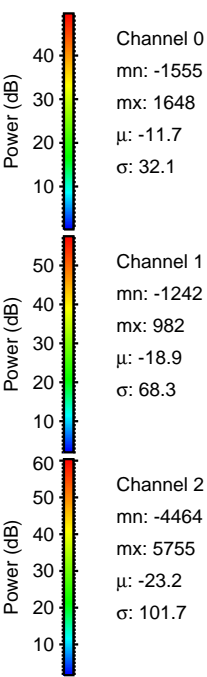
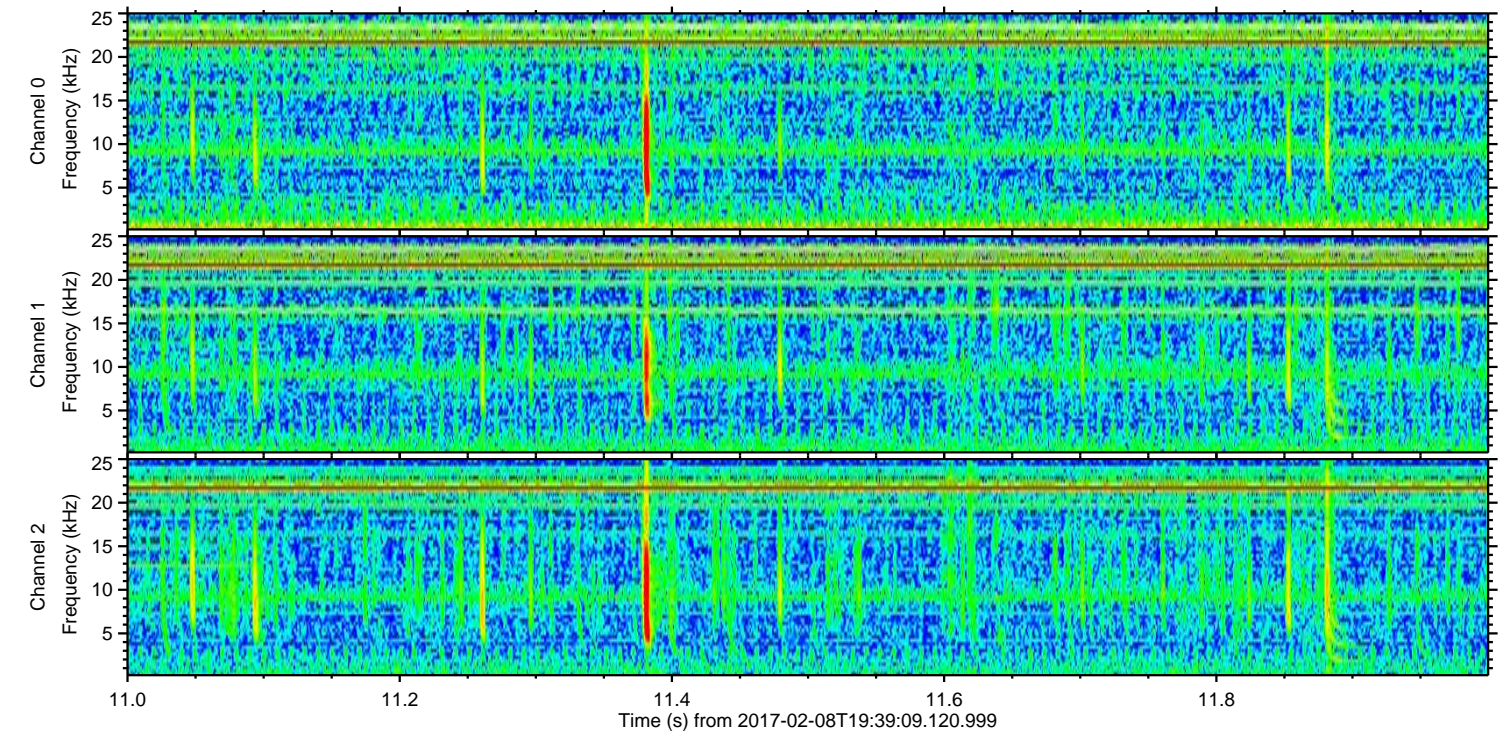
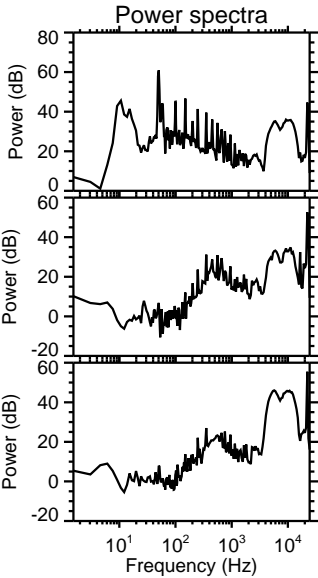
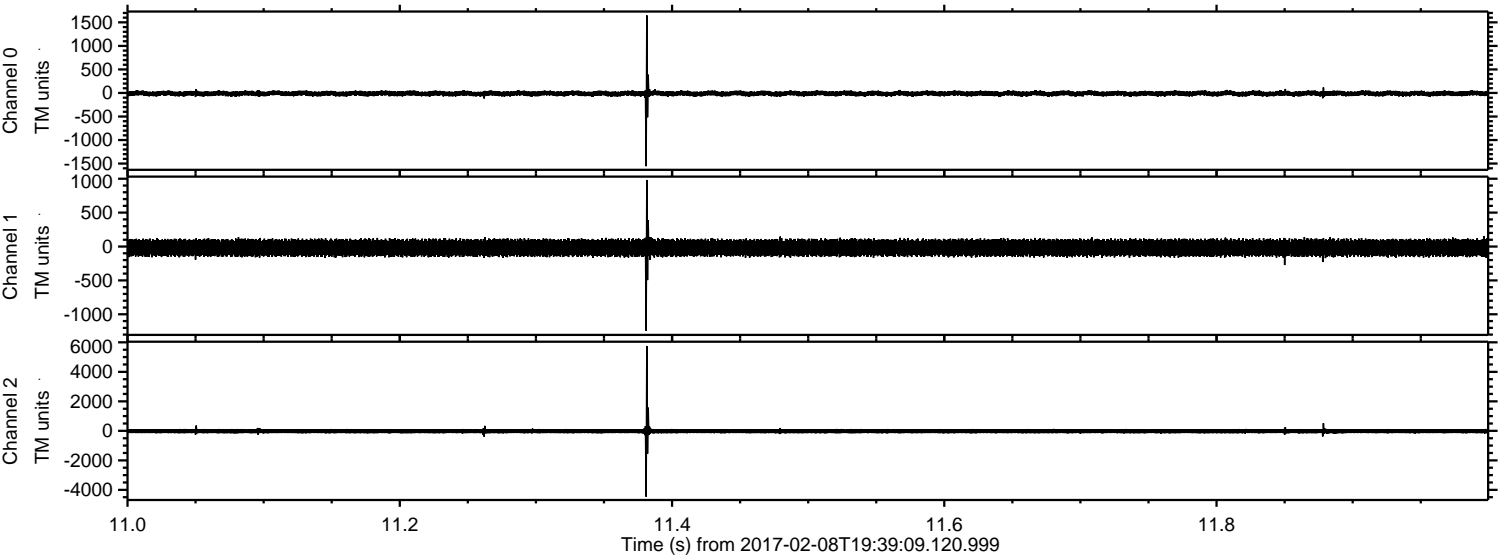

ELMAVAN 3D WAVEFORMS (Measured data sampled at 50 kHz) 51000 packets of 144 samples from 2017-02-08T19:39:09.120.999. Part 127/147

Processed Wed Feb 8 20:47:30 2017 by ELM ver.2012-10-06 from 001__elm20170208_193908__dat00.bin

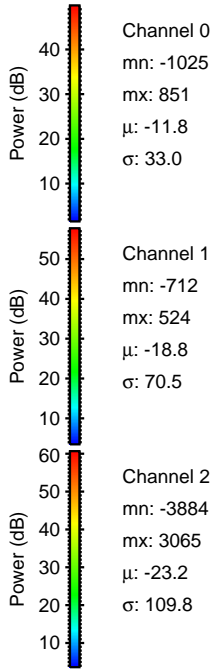
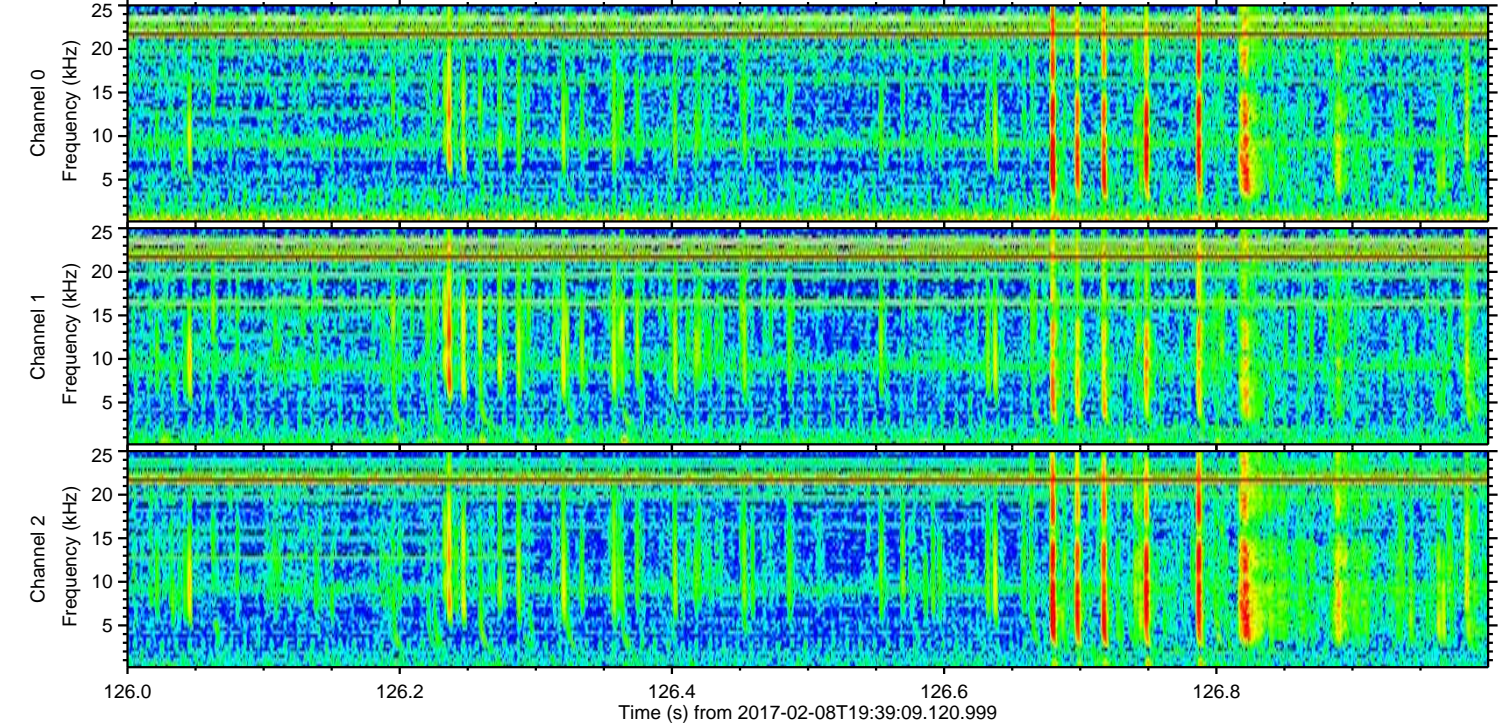
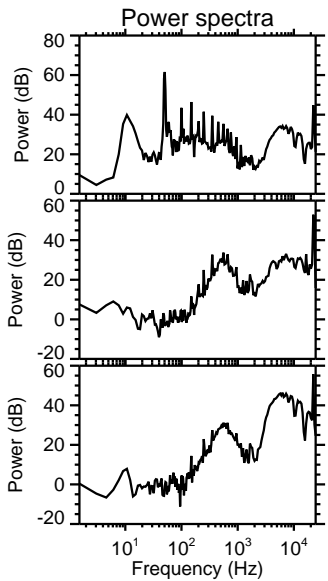
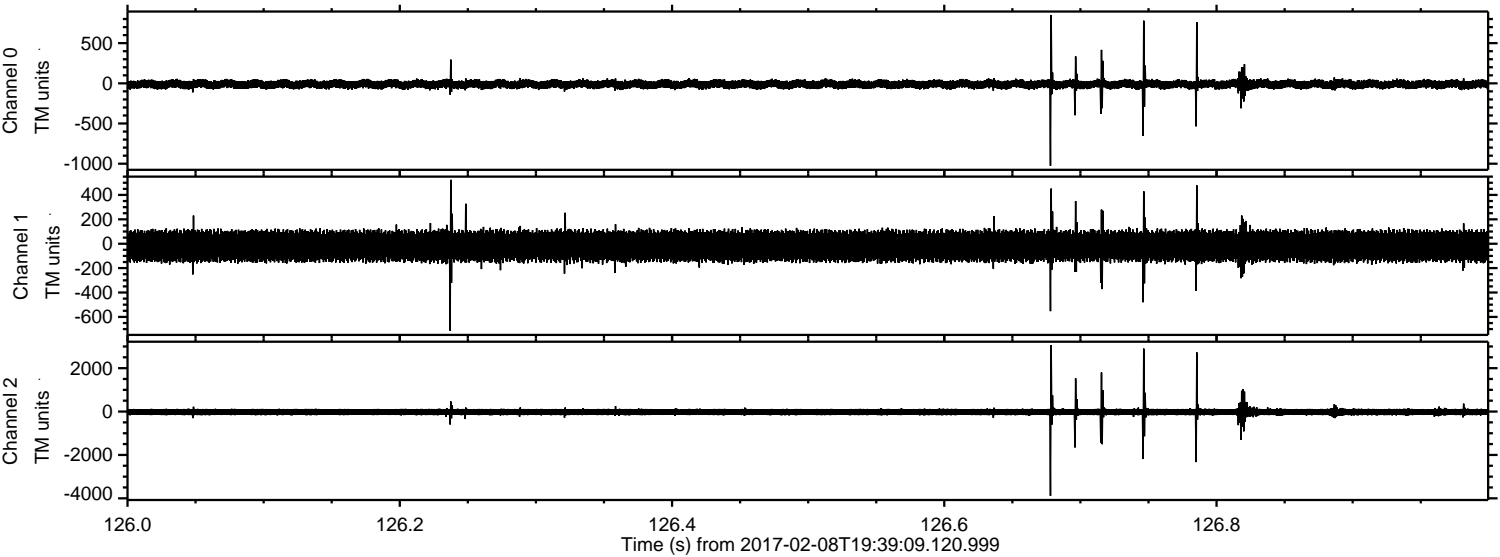

ELMAVAN 3D WAVEFORMS (Measured data sampled at 50 kHz) 51000 packets of 144 samples from 2017-02-08T19:39:09.120.999. Part 106/147

Processed Wed Feb 8 20:47:31 2017 by ELM ver.2012-10-06 from 001__elm20170208_193908__dat00.bin

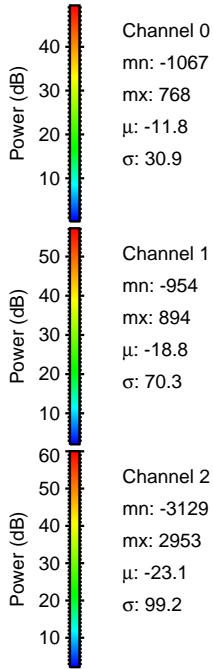
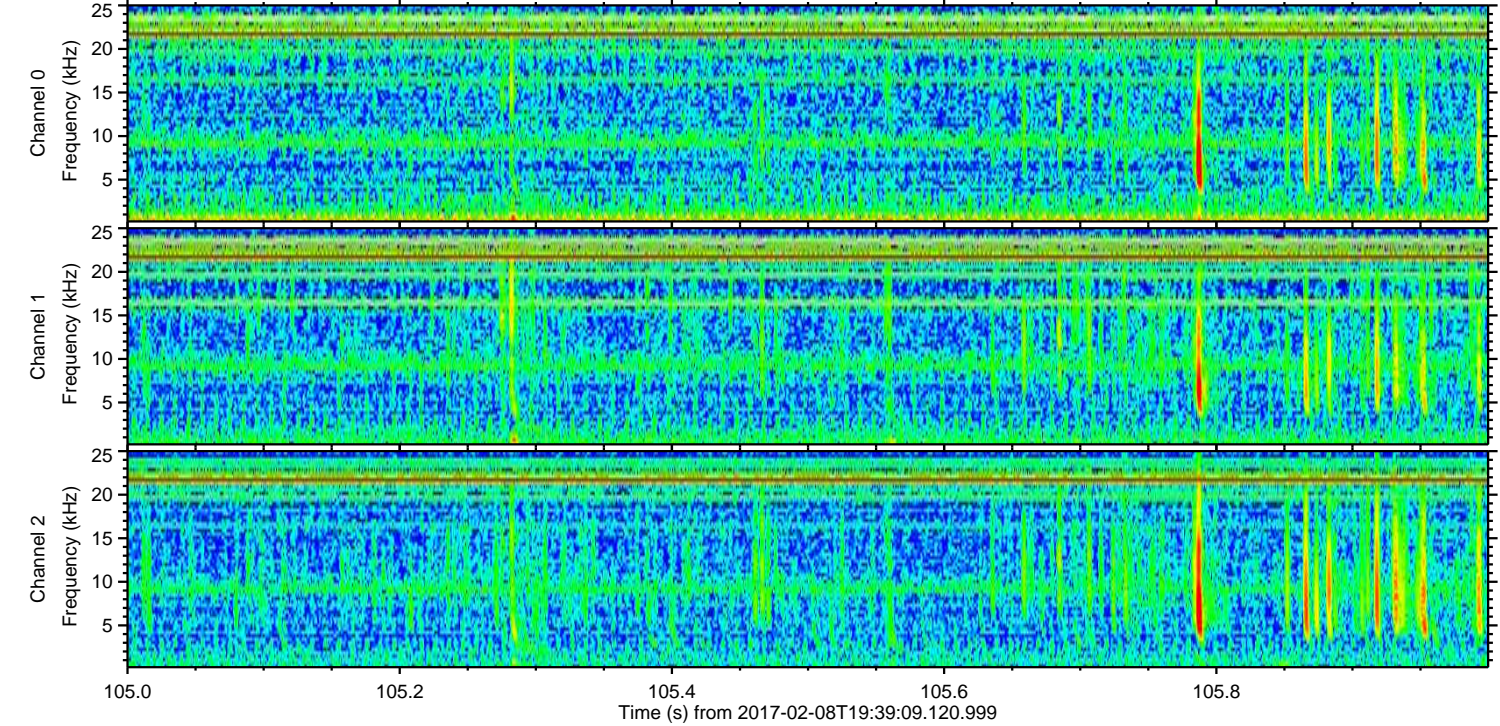
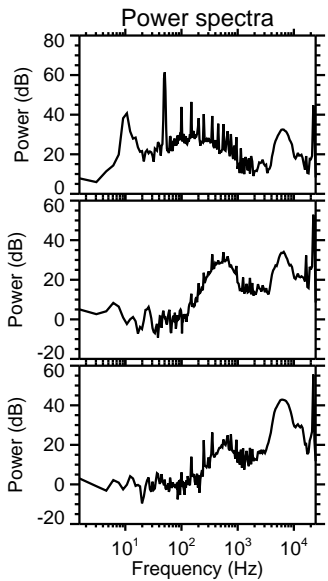
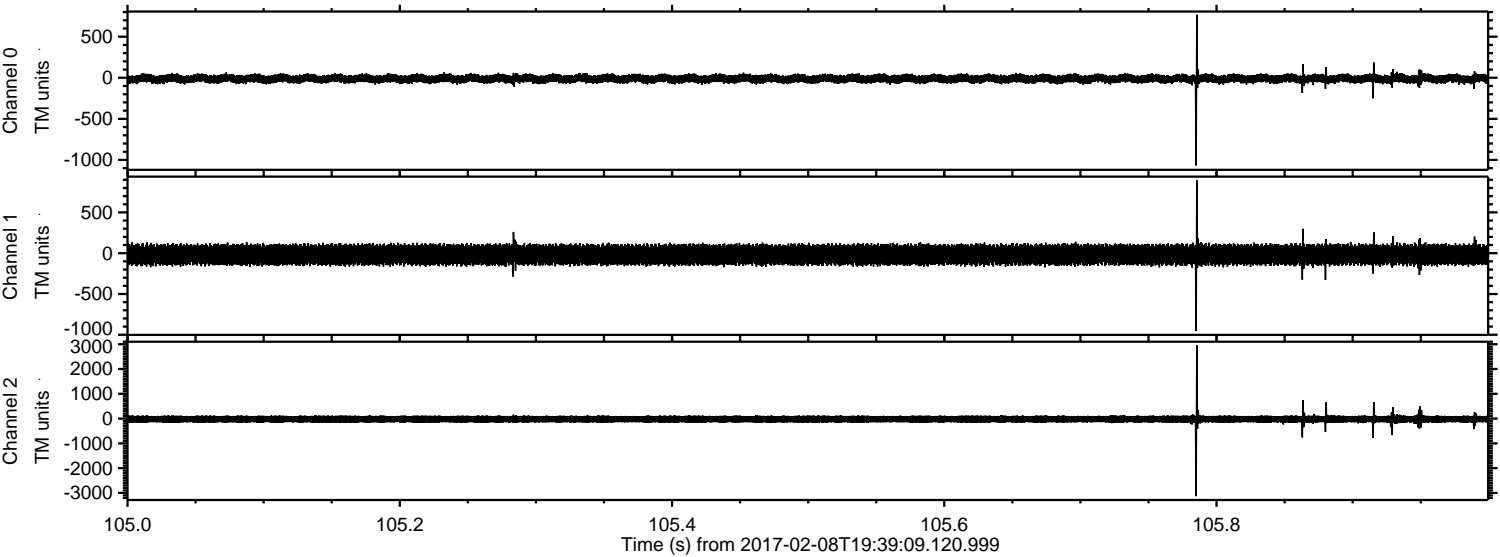

ELMAVAN 3D WAVEFORMS (Measured data sampled at 50 kHz) 51000 packets of 144 samples from 2017-02-08T19:39:09.120.999. Part 139/147

Processed Wed Feb 8 20:47:32 2017 by ELM ver.2012-10-06 from 001__elm20170208_193908__dat00.bin

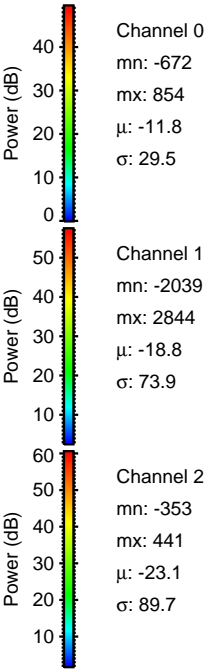
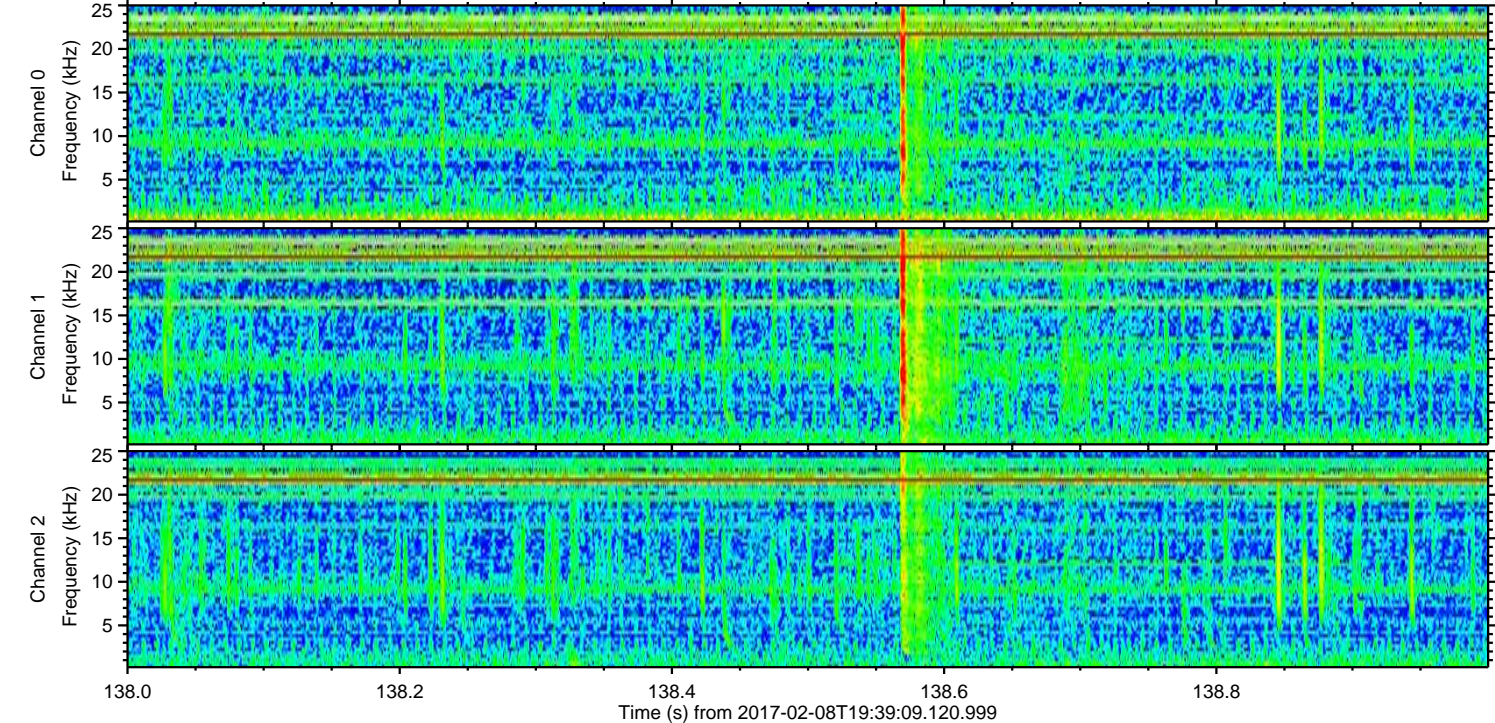
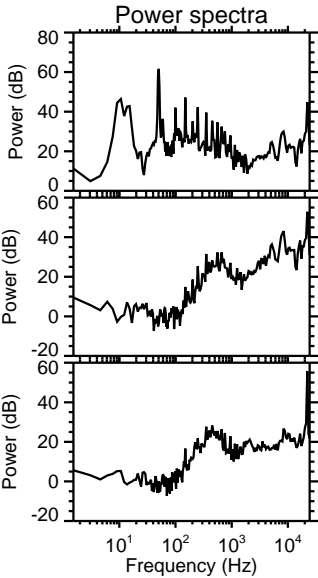
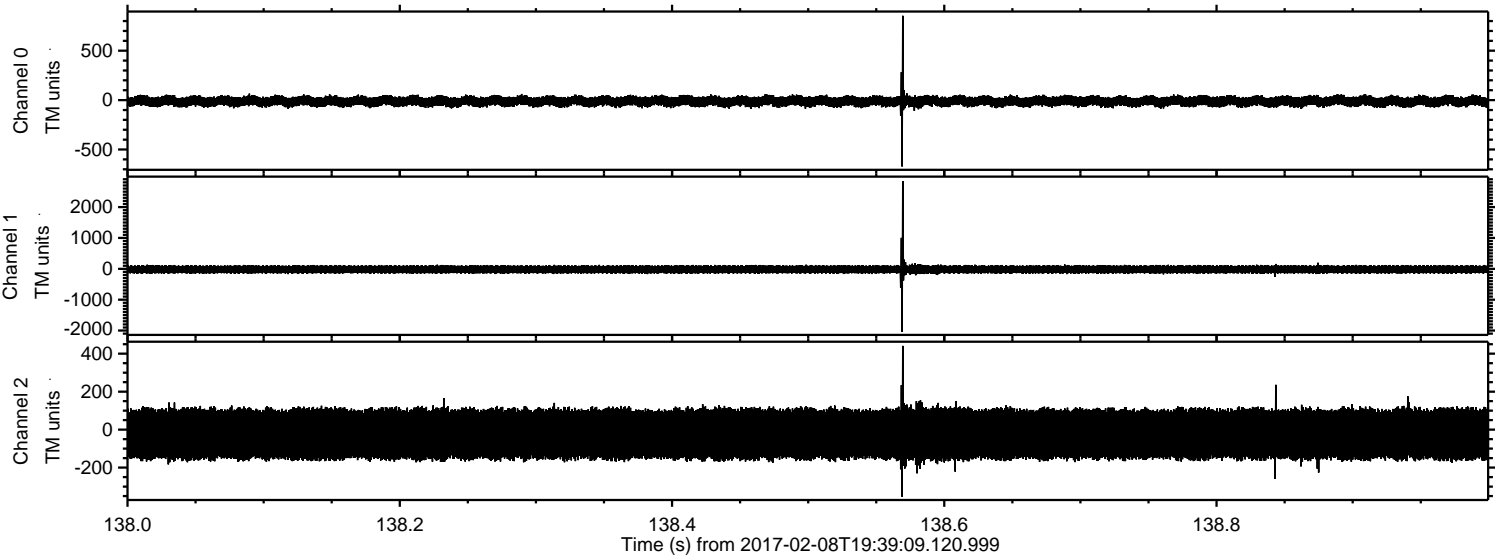

Channel 0
mn: -672
mx: 854
 μ : -11.8
 σ : 29.5

Channel 1
mn: -2039
mx: 2844
 μ : -18.8
 σ : 73.9

Channel 2
mn: -353
mx: 441
 μ : -23.1
 σ : 89.7

ELMAVAN 3D WAVEFORMS (Measured data sampled at 50 kHz) 51000 packets of 144 samples from 2017-02-08T19:39:09.120.999. Part 78/147

Processed Wed Feb 8 20:47:33 2017 by ELM ver.2012-10-06 from 001__elm20170208_193908__dat00.bin

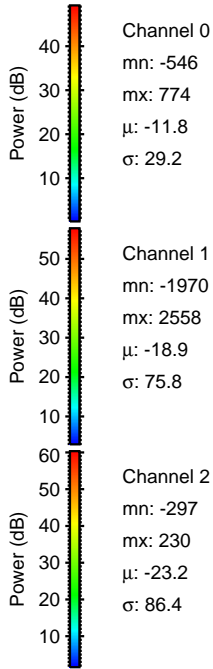
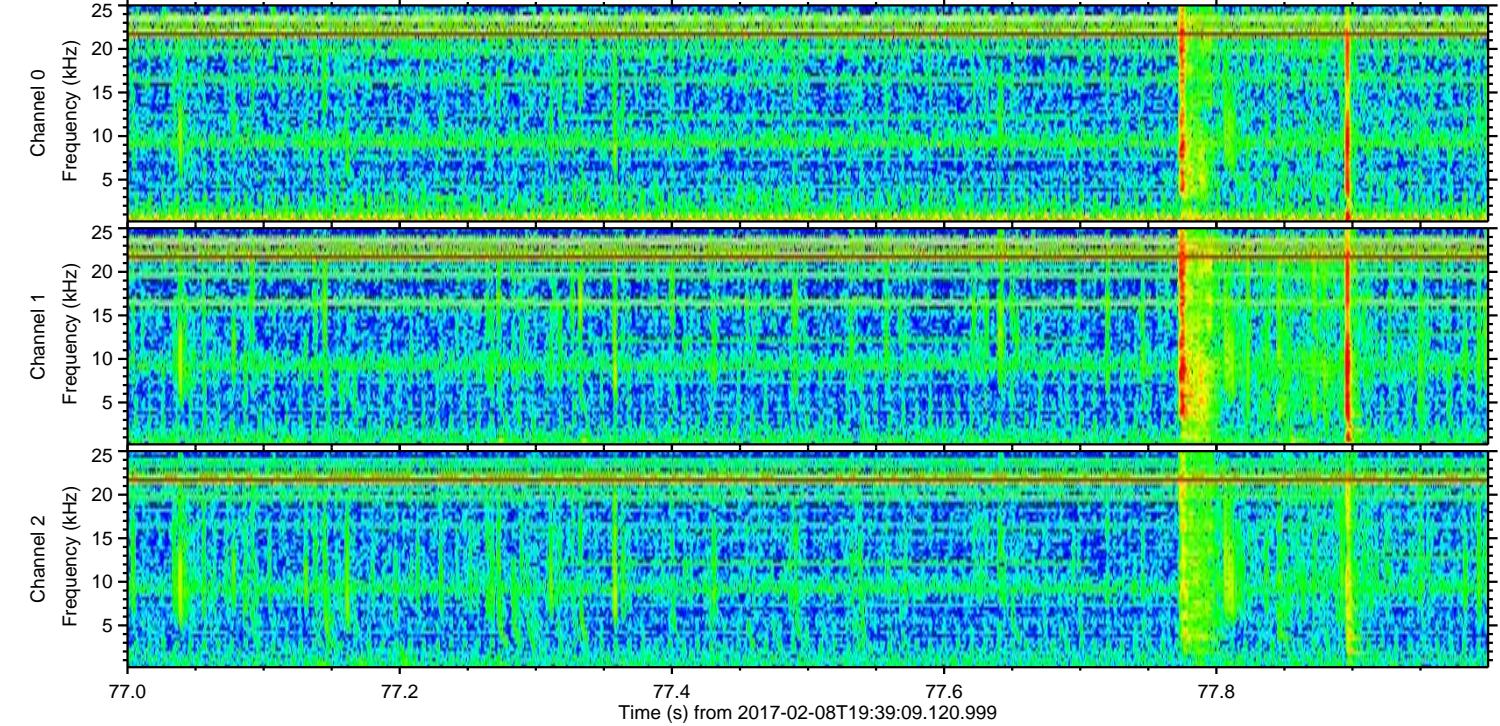
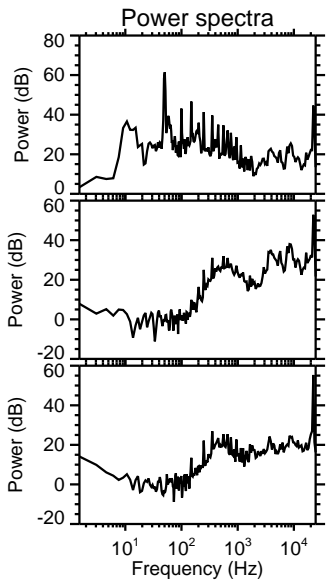
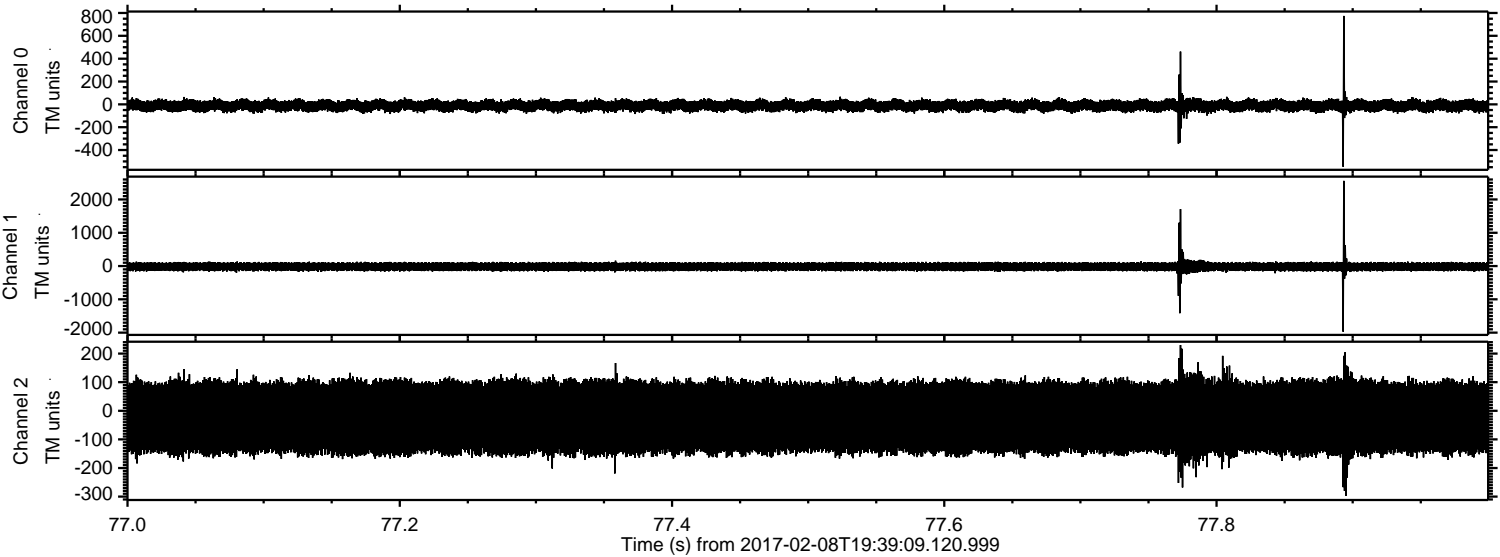

ELMAVAN 3D WAVEFORMS (Measured data sampled at 50 kHz) 51000 packets of 144 samples from 2017-02-08T19:39:09.120.999. Part 46/147

Processed Wed Feb 8 20:47:34 2017 by ELM ver.2012-10-06 from 001__elm20170208_193908__dat00.bin

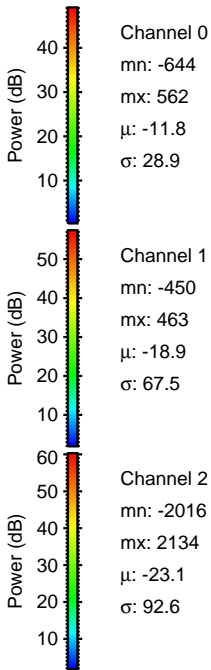
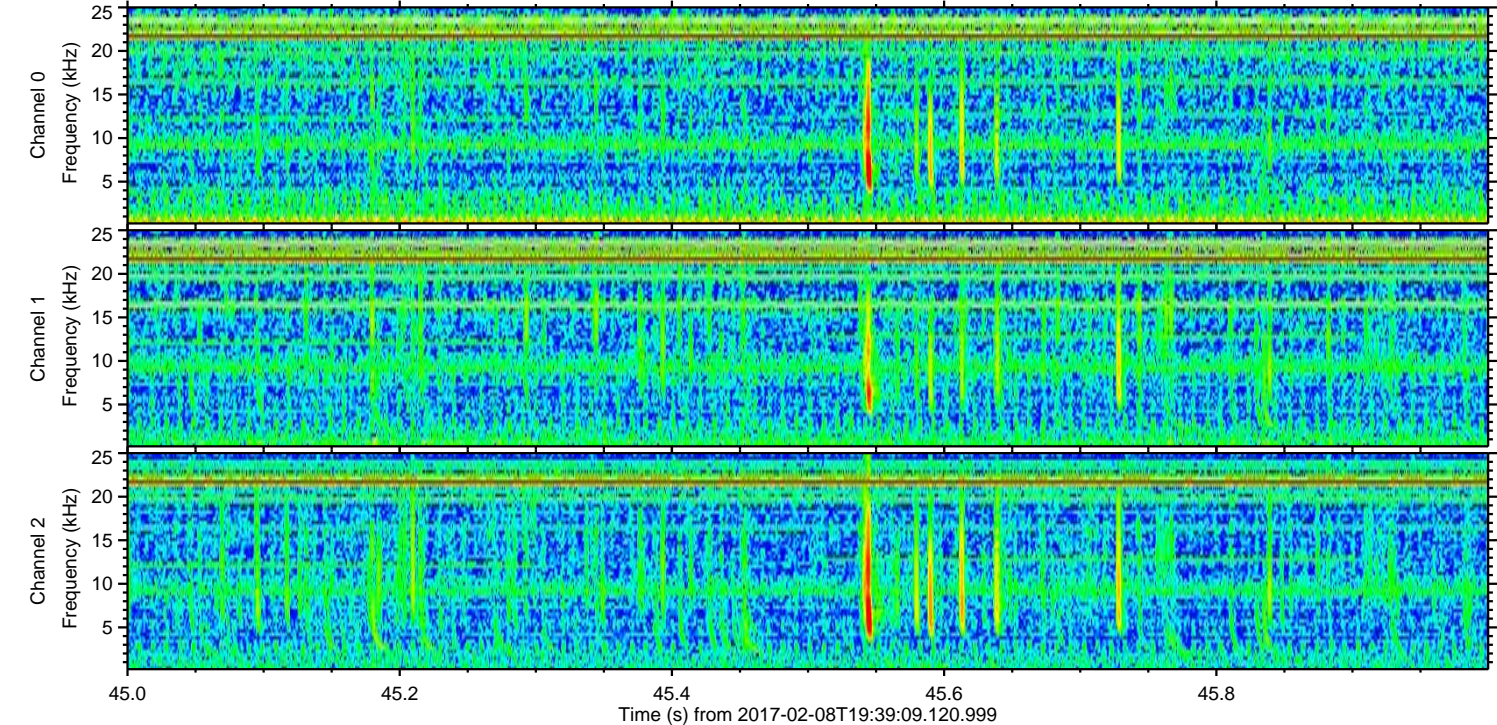
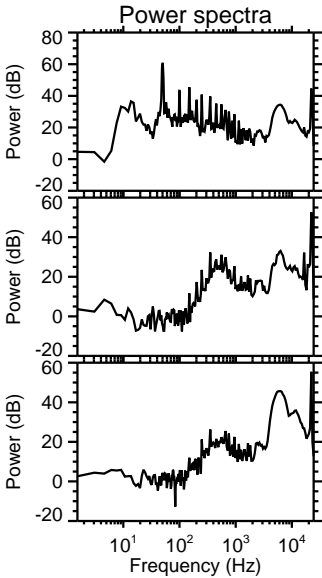
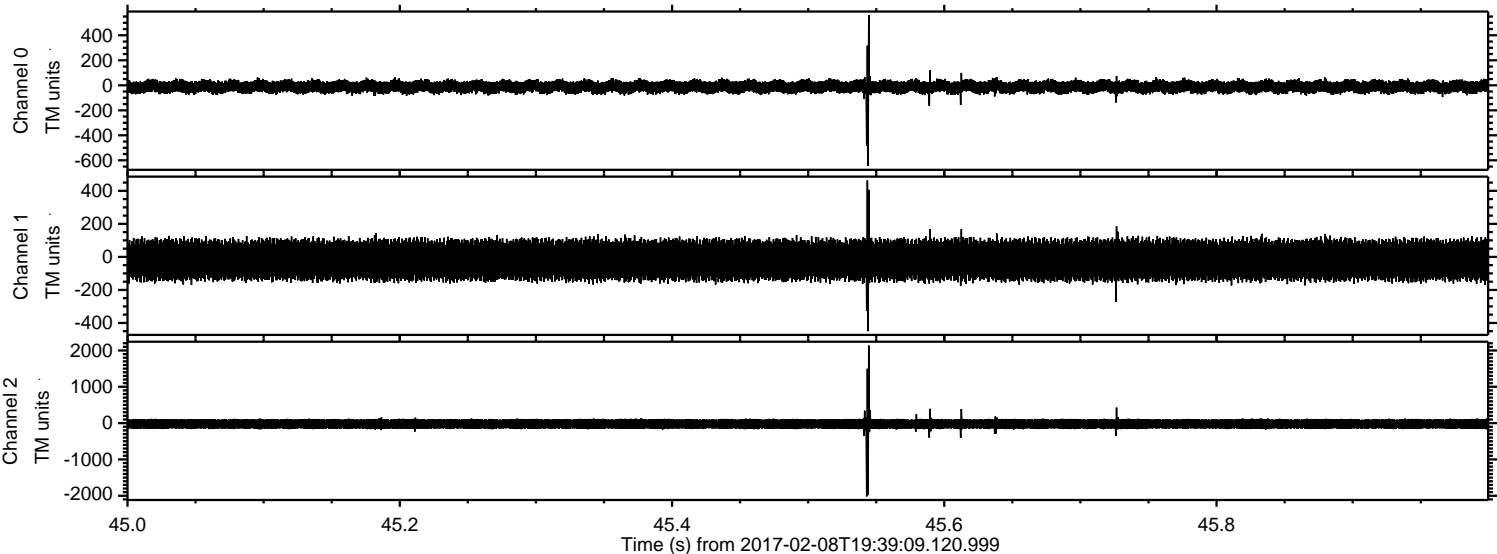

Processed Wed Feb 8 20:47:35 2017 by ELM ver.2012-10-06 from 001__elm20170208_193908__dat00.bin

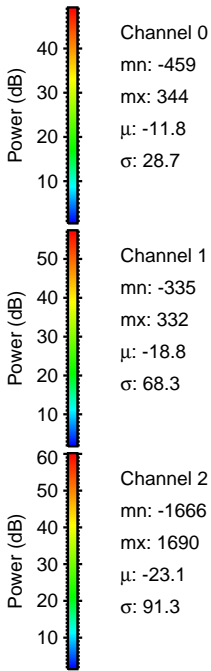
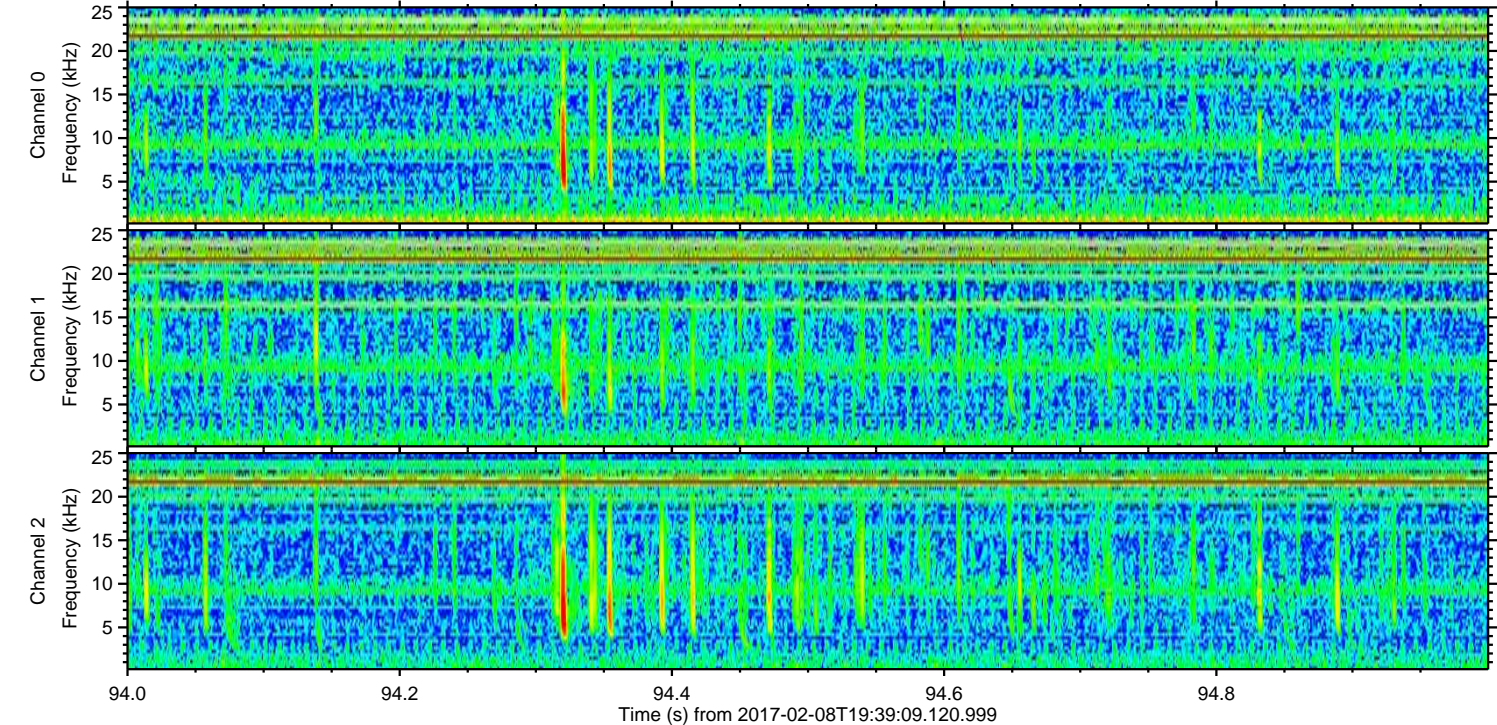
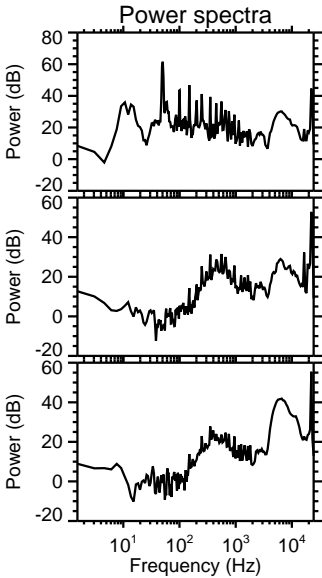
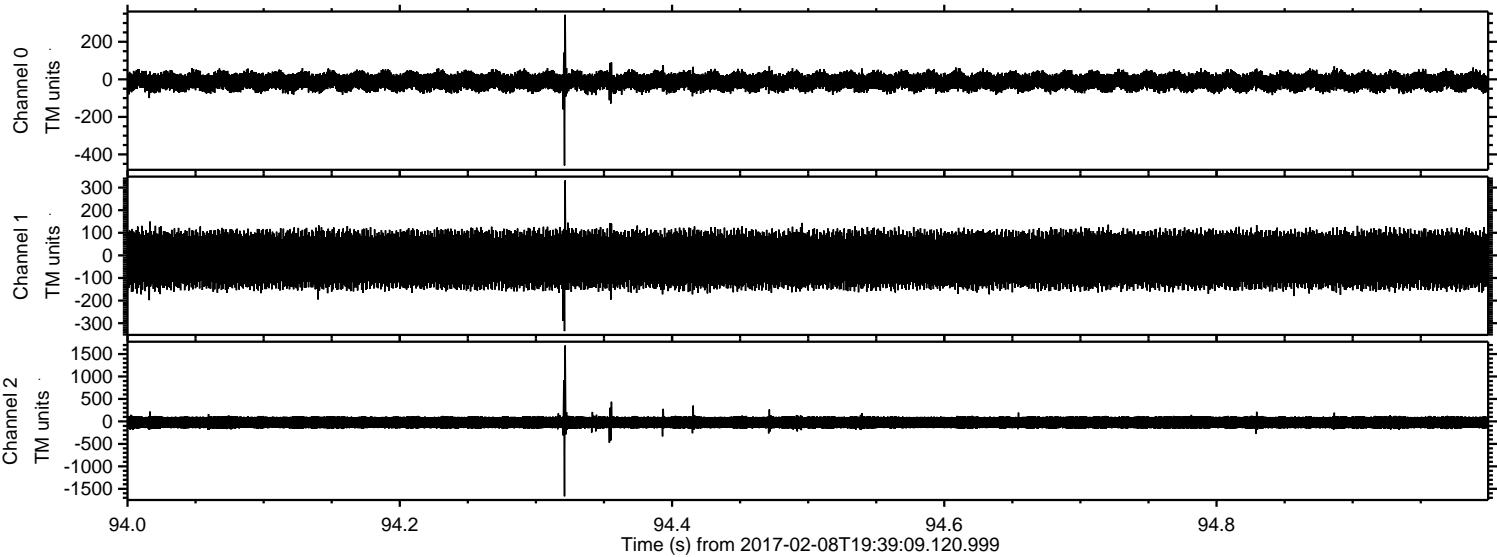

Channel 0
mn: -459
mx: 344
 μ : -11.8
 σ : 28.7

Channel 1
mn: -335
mx: 332
 μ : -18.8
 σ : 68.3

Channel 2
mn: -1666
mx: 1690
 μ : -23.1
 σ : 91.3

ELMAVAN 3D WAVEFORMS (Measured data sampled at 50 kHz) 51000 packets of 144 samples from 2017-02-08T19:39:09.120.999. Part 122/147

Processed Wed Feb 8 20:47:36 2017 by ELM ver.2012-10-06 from 001__elm20170208_193908__dat00.bin

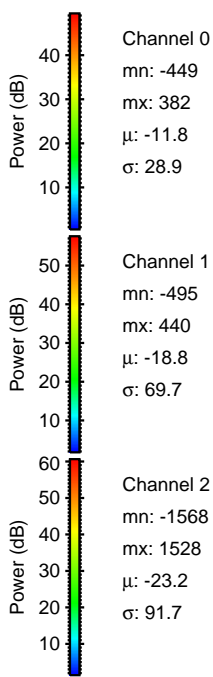
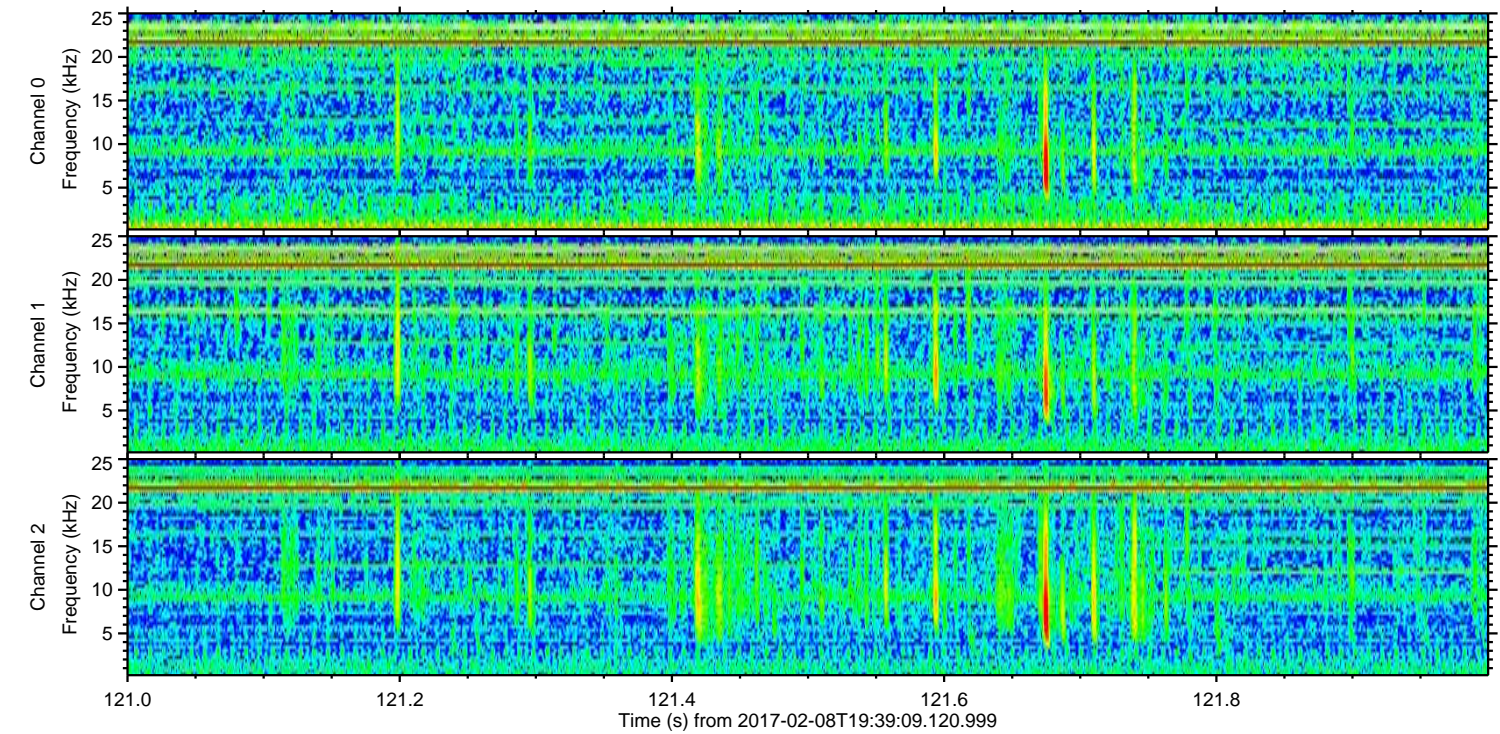
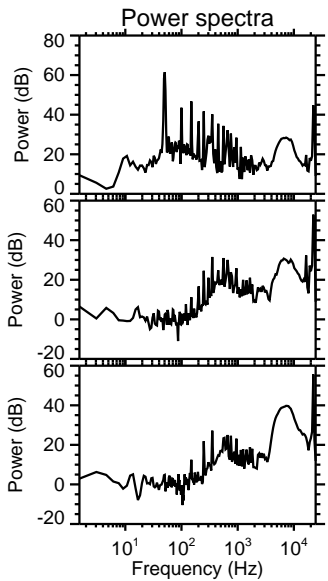
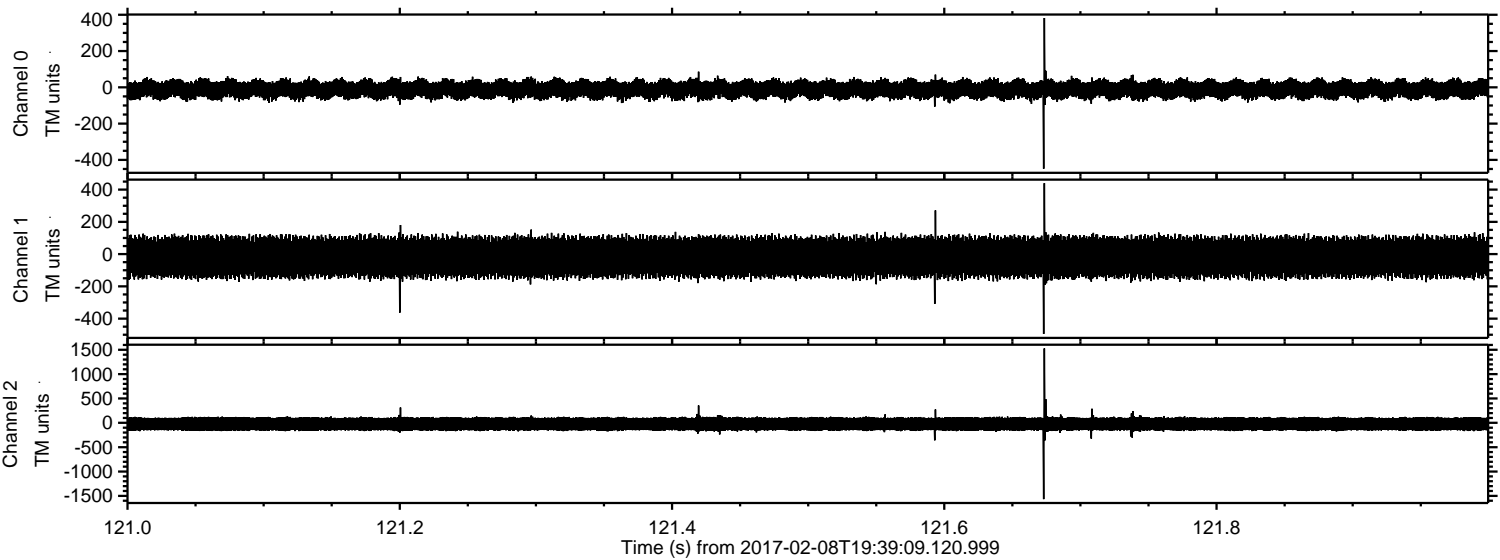

Processed Wed Feb 8 20:47:37 2017 by ELM ver.2012-10-06 from 001__elm20170208_193908__dat00.bin

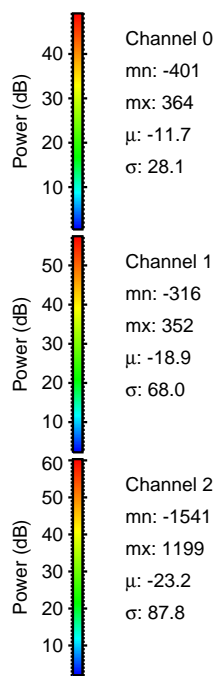
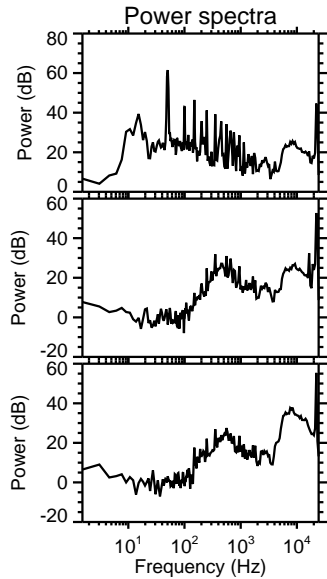
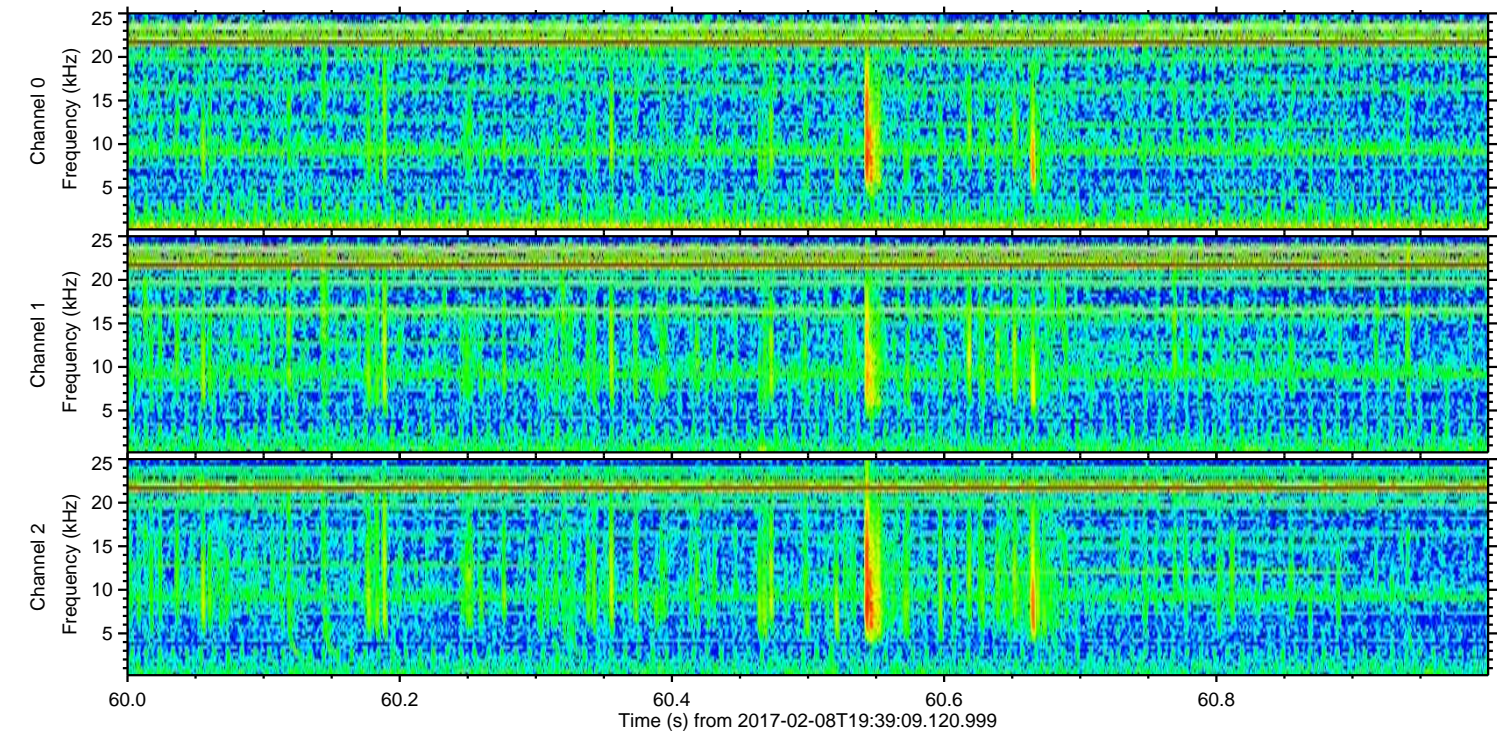
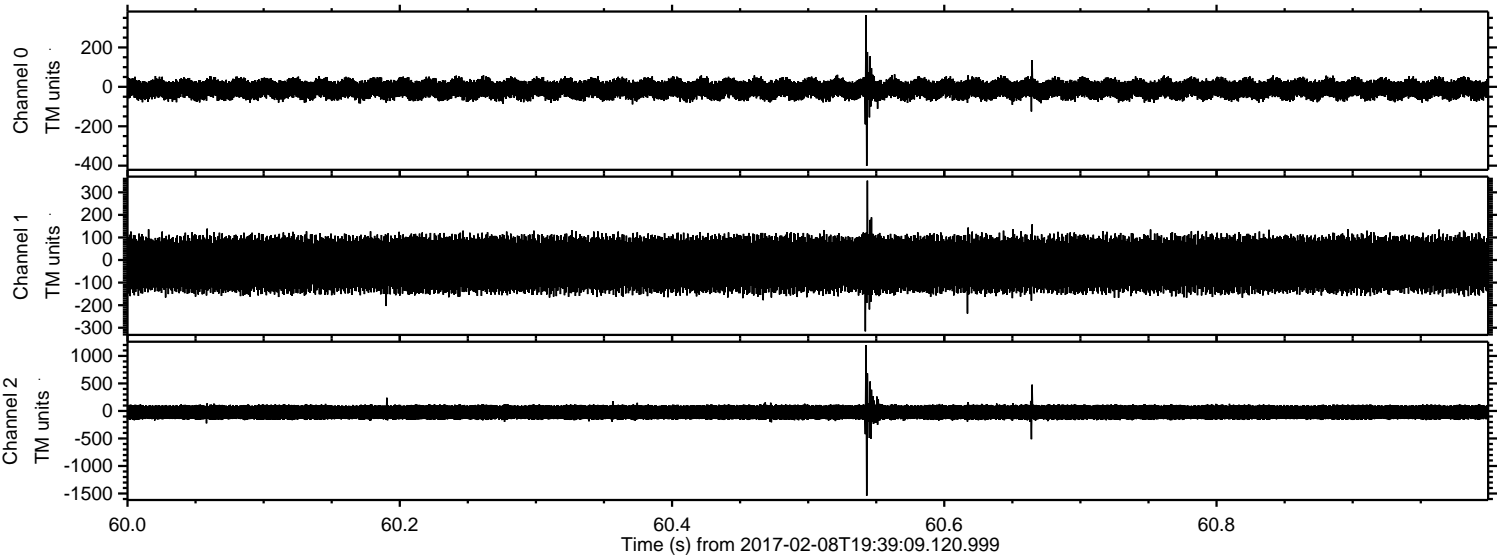

ELMAVAN 3D WAVEFORMS (Measured data sampled at 50 kHz) 51000 packets of 144 samples from 2017-02-08T19:39:09.120.999. Part 109/147

Processed Wed Feb 8 20:47:38 2017 by ELM ver.2012-10-06 from 001__elm20170208_193908__dat00.bin

