

ELMAVAN 3D WAVEFORMS (Measured data sampled at 50 kHz) 51000 packets of 144 samples from 2017-02-08T10:28:46.805.999.

Processed Wed Feb 8 11:37:00 2017 by ELM ver.2012-10-06 from 001__elm20170208_102845__dat00.bin

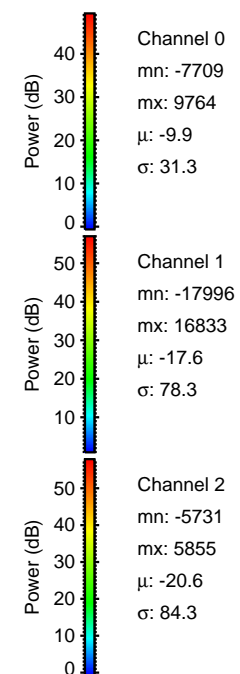
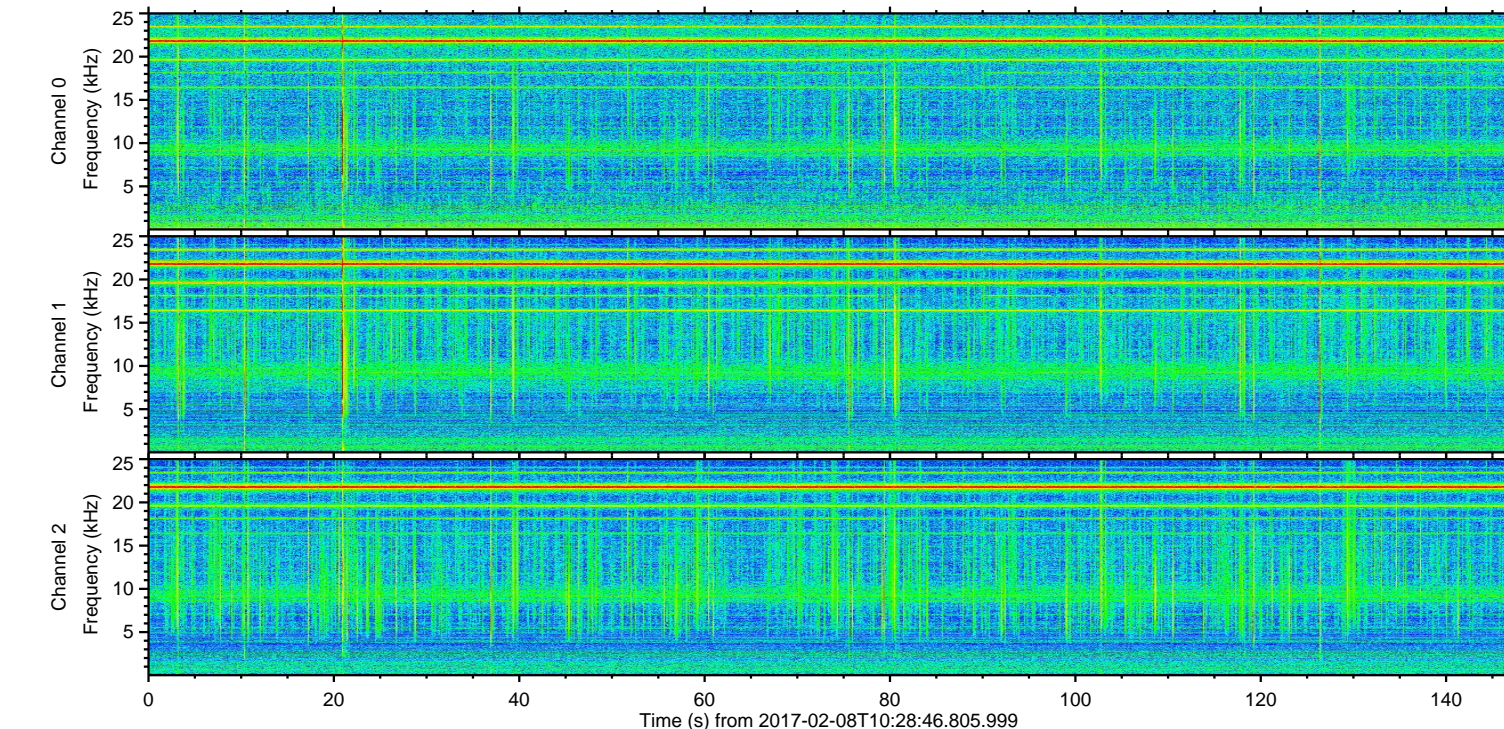
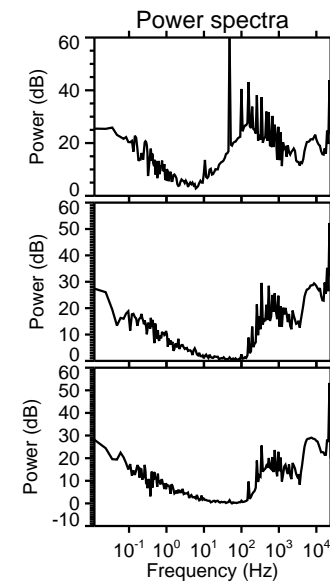
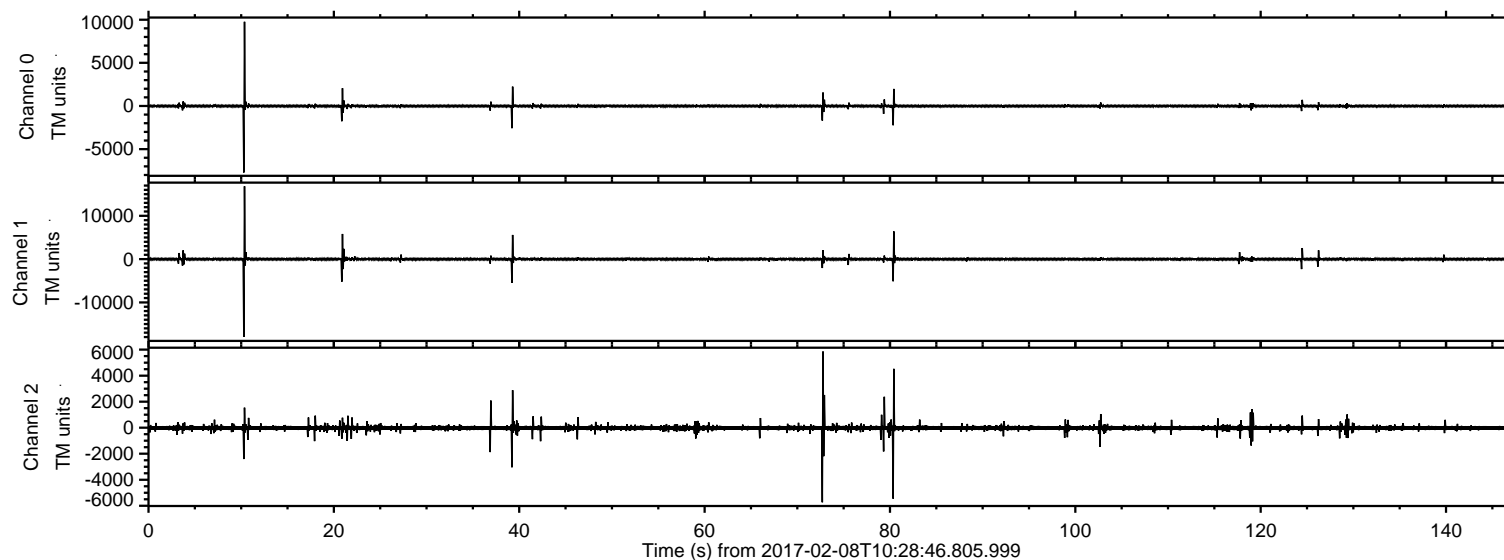

ELMAVAN 3D WAVEFORMS (Measured data sampled at 50 kHz) 51000 packets of 144 samples from 2017-02-08T10:28:46.805.999. Part 11/147

Processed Wed Feb 8 11:37:12 2017 by ELM ver.2012-10-06 from 001__elm20170208_102845__dat00.bin

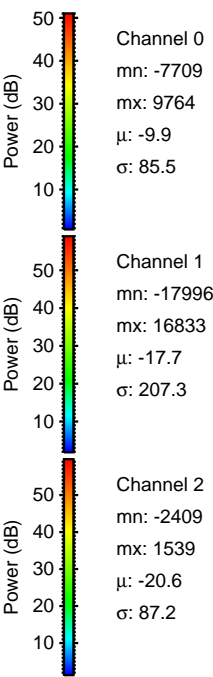
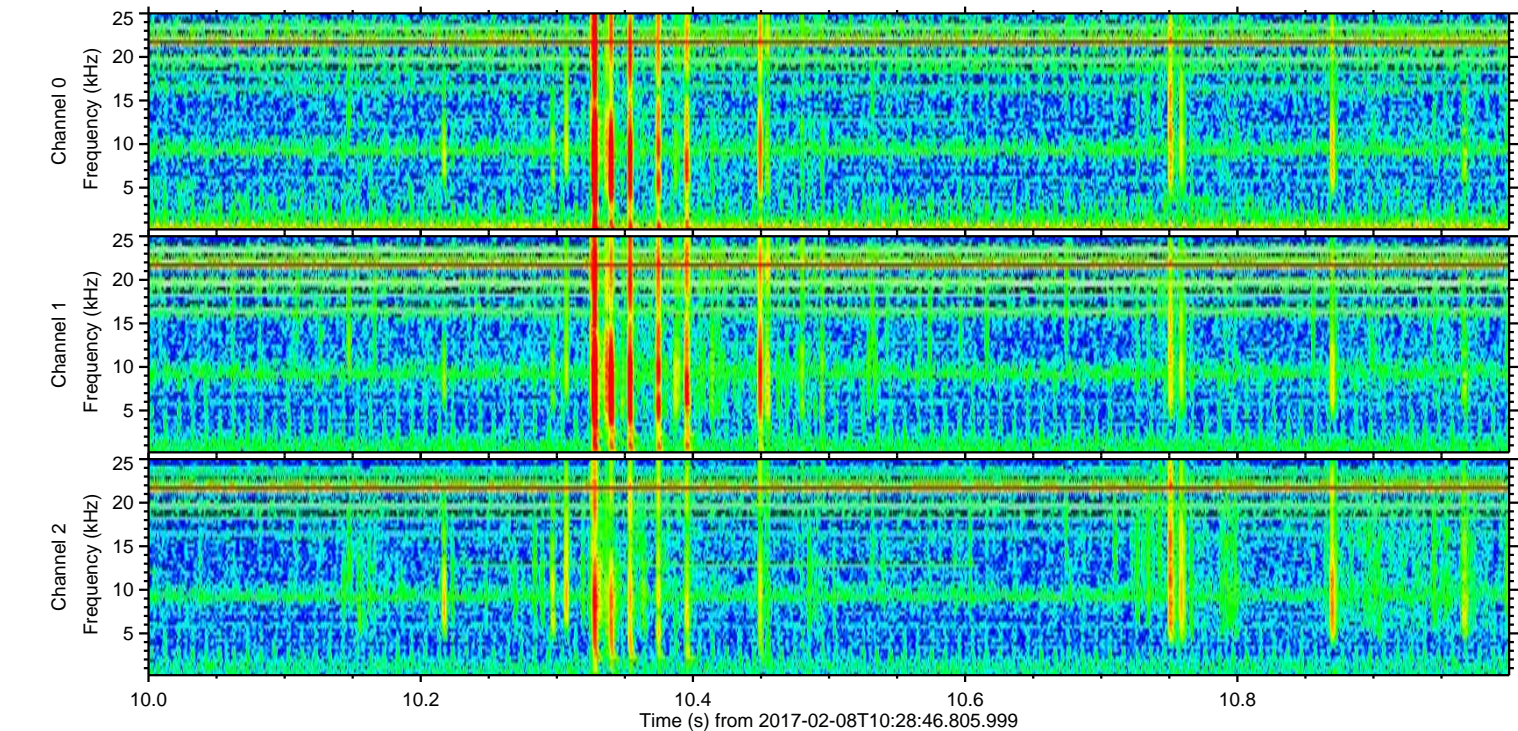
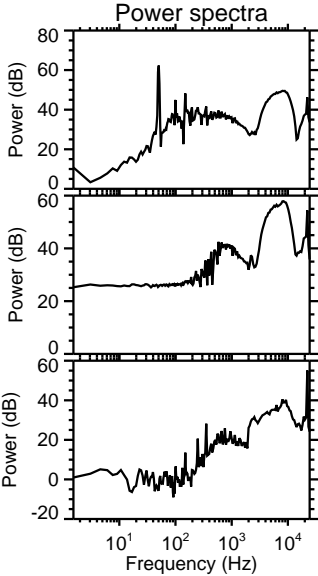
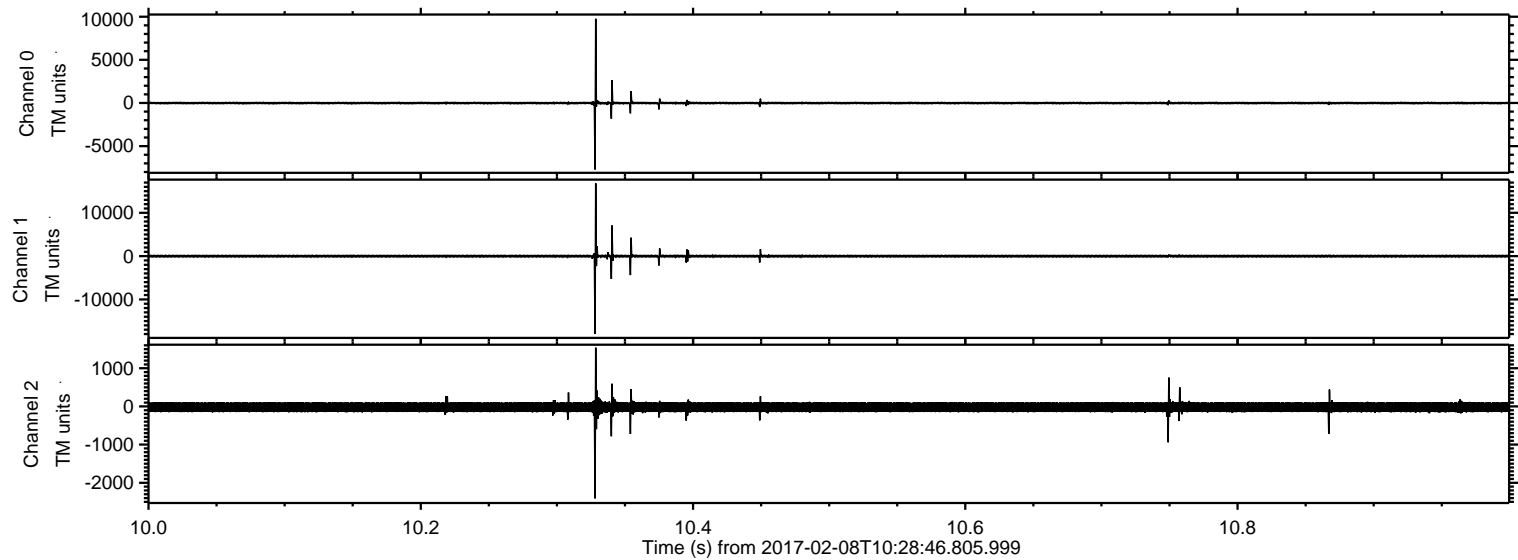

Processed Wed Feb 8 11:37:13 2017 by ELM ver.2012-10-06 from 001__elm20170208_102845__dat00.bin

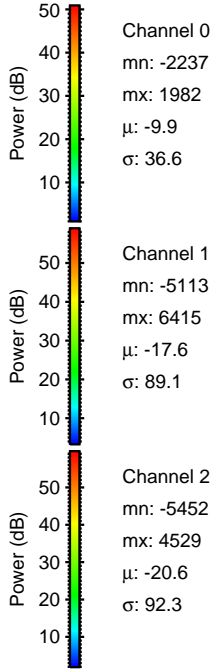
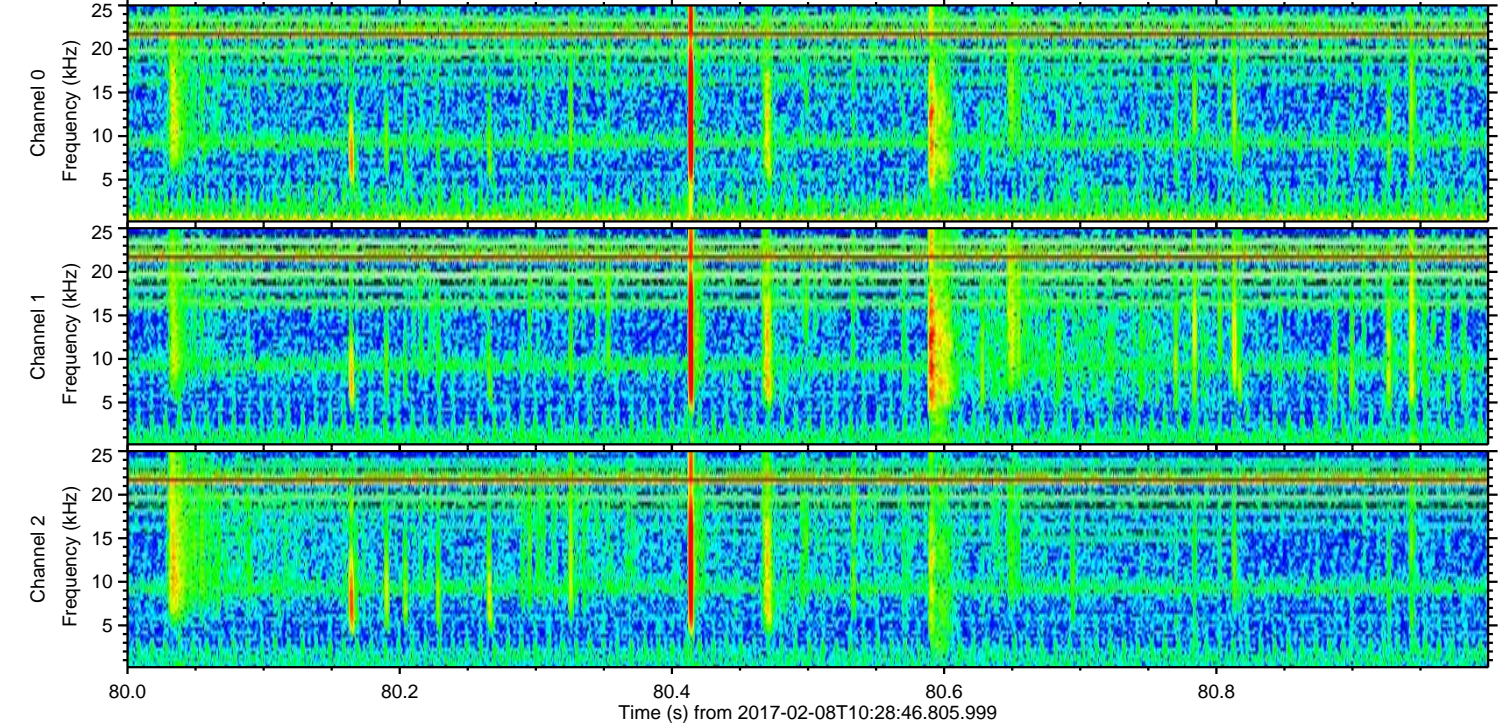
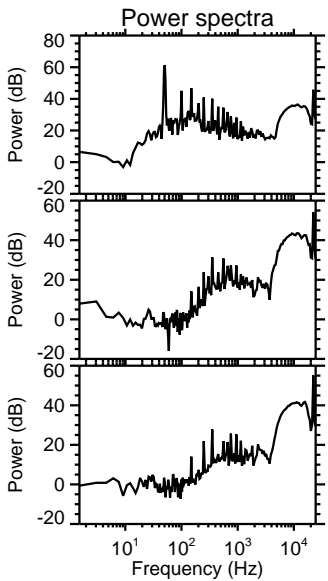
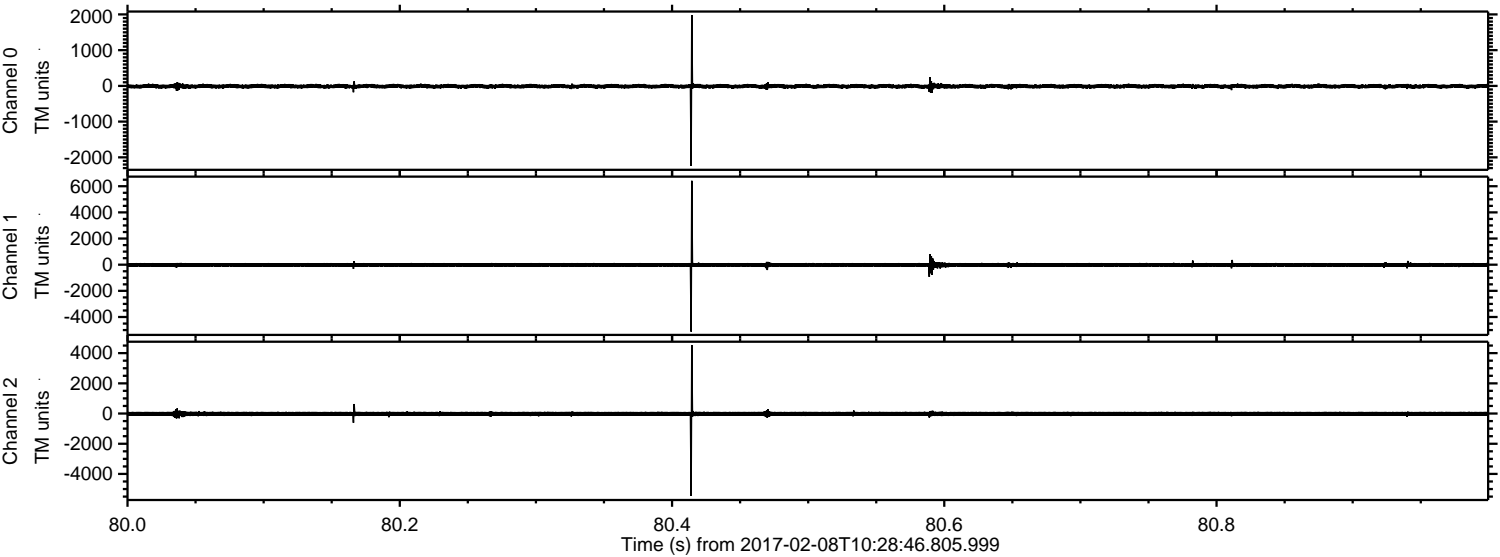

ELMAVAN 3D WAVEFORMS (Measured data sampled at 50 kHz) 51000 packets of 144 samples from 2017-02-08T10:28:46.805.999. Part 73/147

Processed Wed Feb 8 11:37:14 2017 by ELM ver.2012-10-06 from 001__elm20170208_102845__dat00.bin

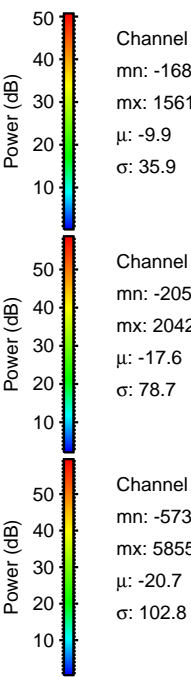
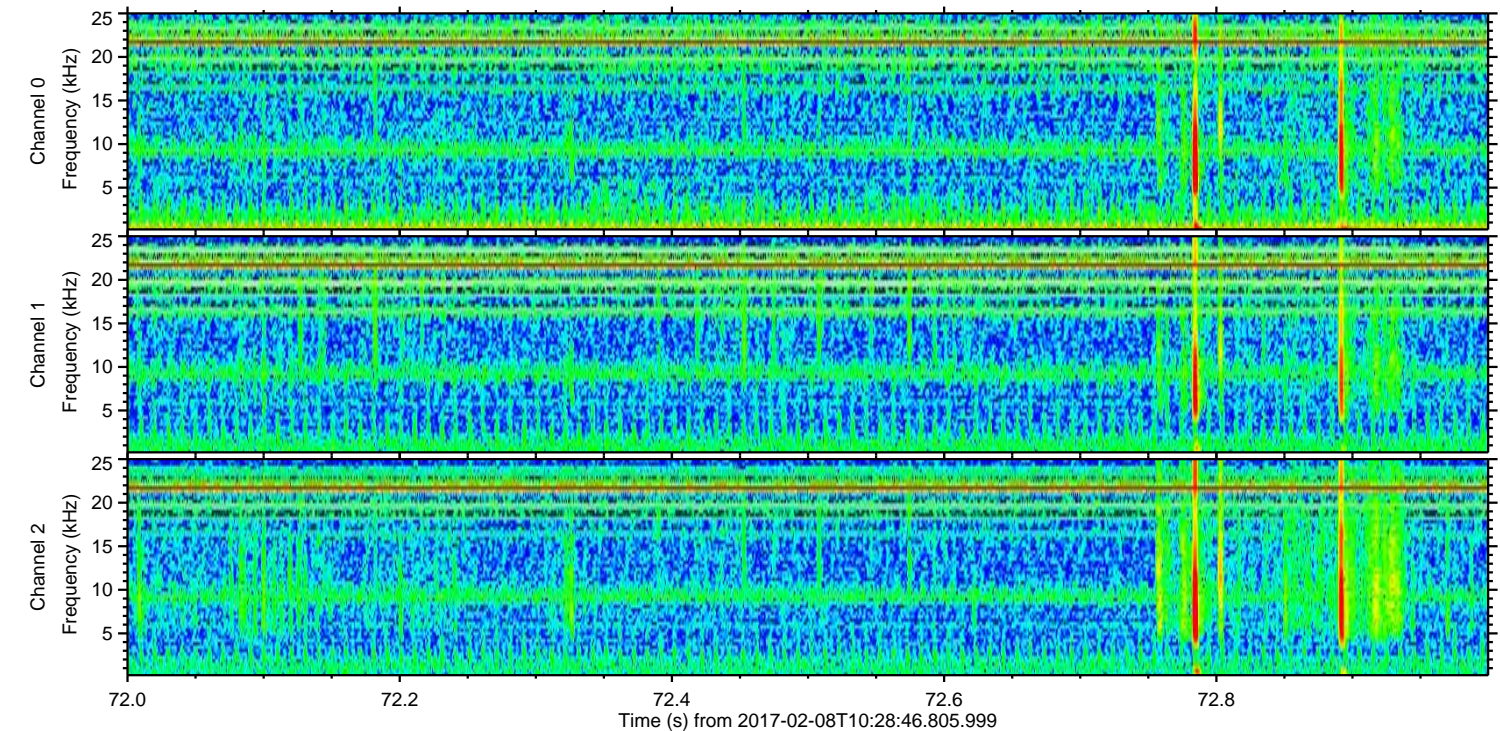
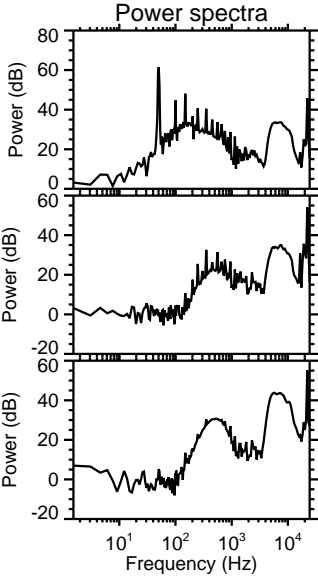
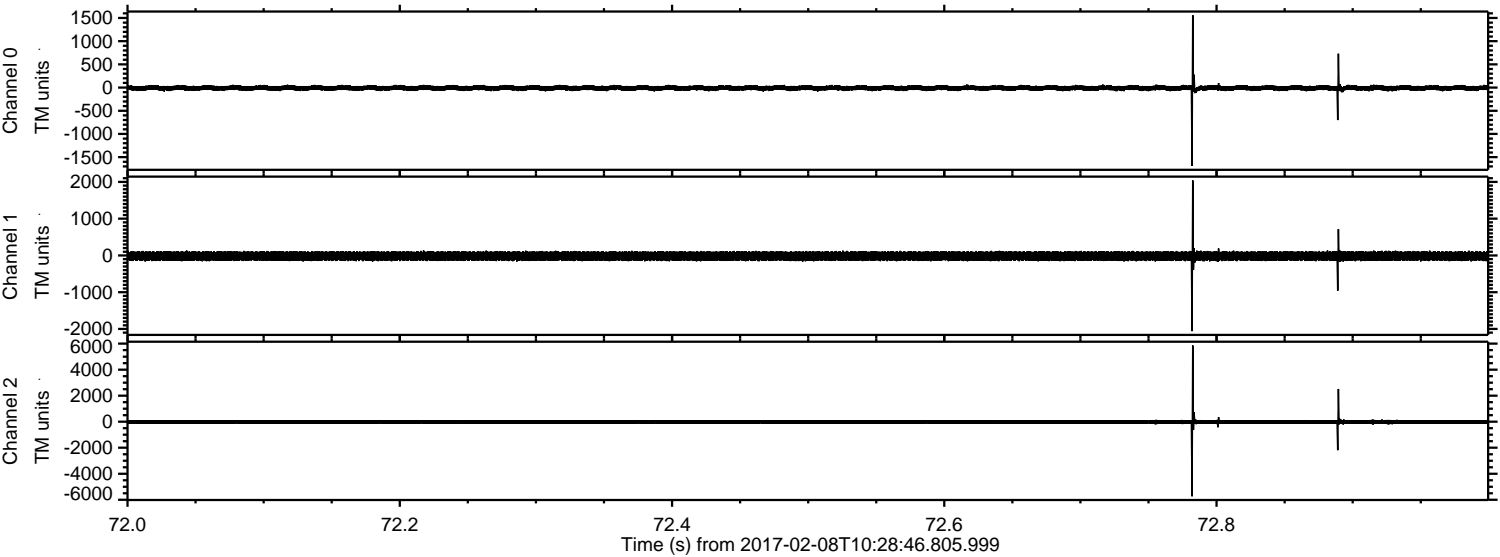

ELMAVAN 3D WAVEFORMS (Measured data sampled at 50 kHz) 51000 packets of 144 samples from 2017-02-08T10:28:46.805.999. Part 21/147

Processed Wed Feb 8 11:37:15 2017 by ELM ver.2012-10-06 from 001__elm20170208_102845__dat00.bin

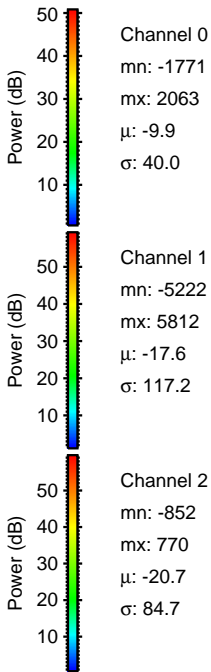
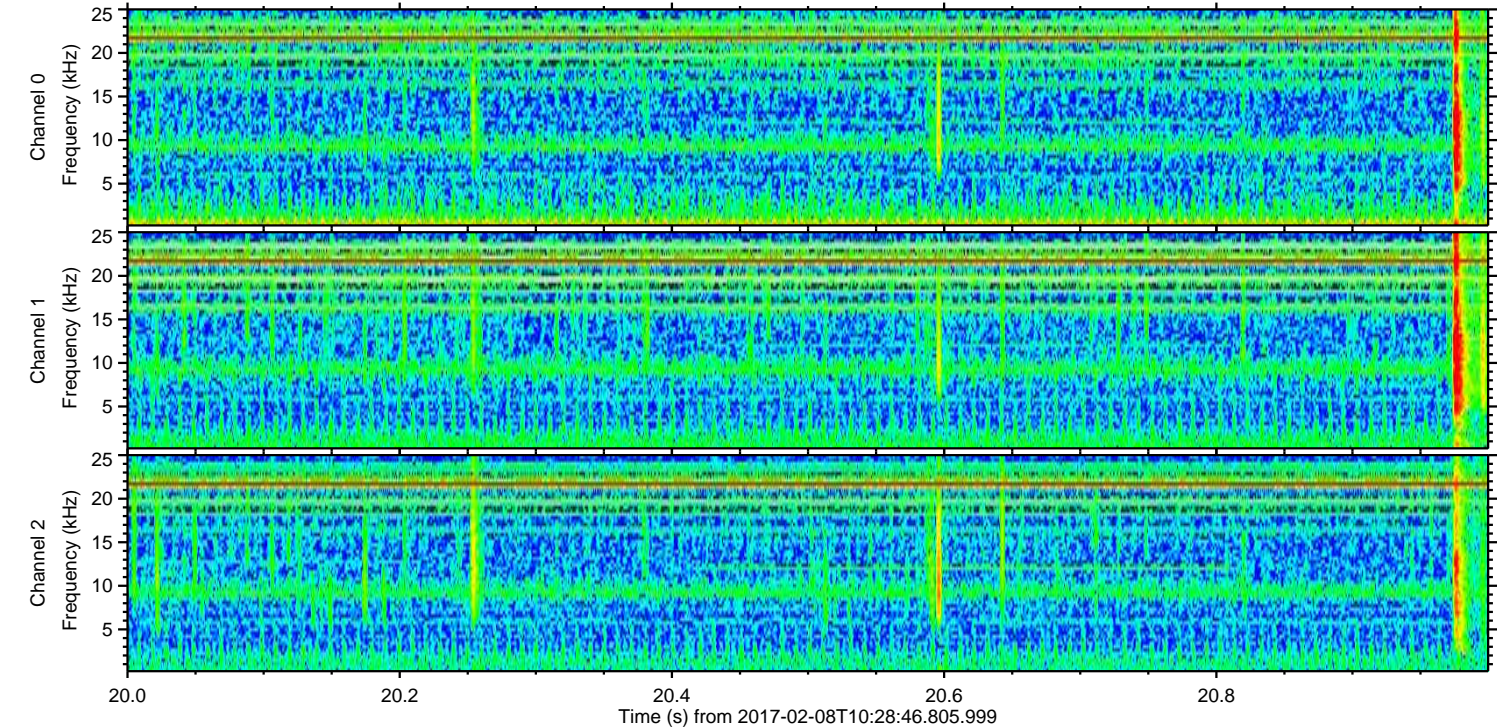
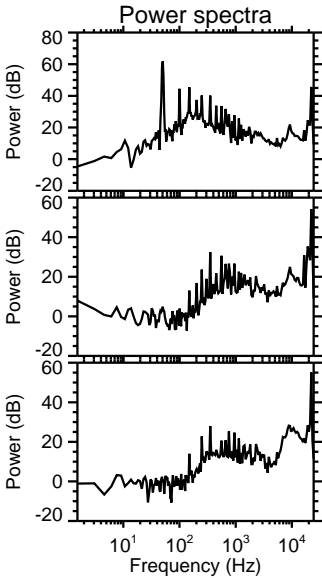
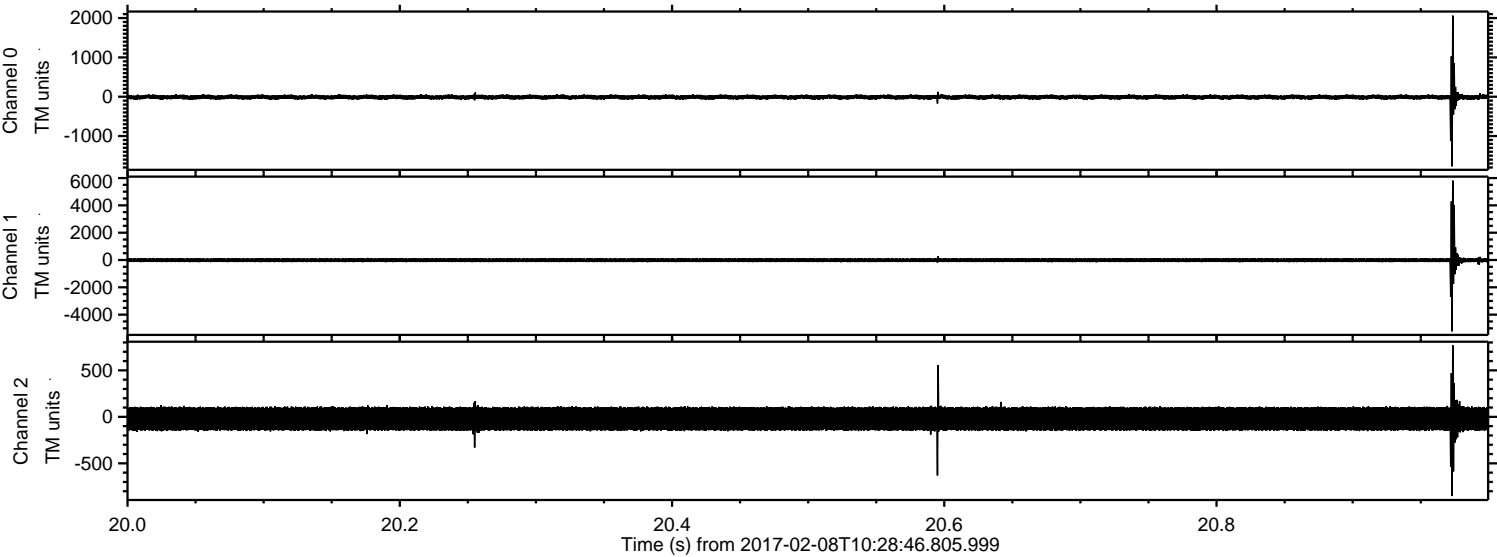

Processed Wed Feb 8 11:37:16 2017 by ELM ver.2012-10-06 from 001__elm20170208_102845__dat00.bin

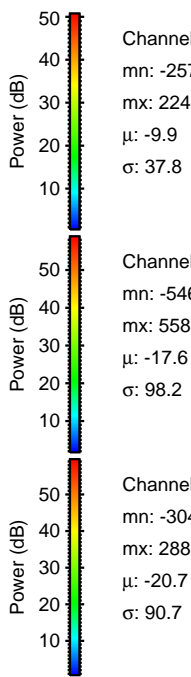
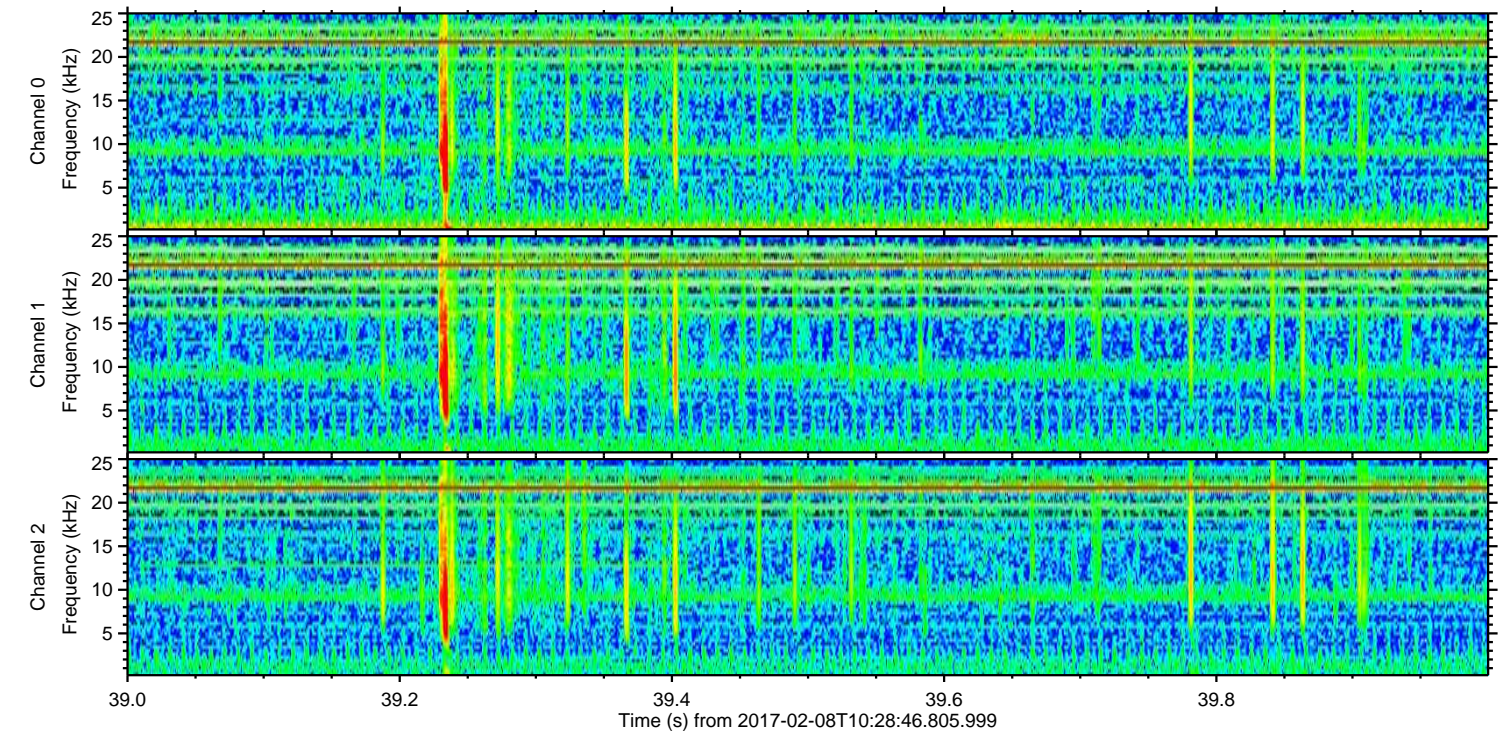
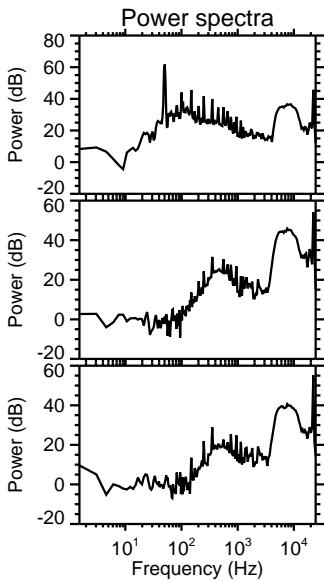
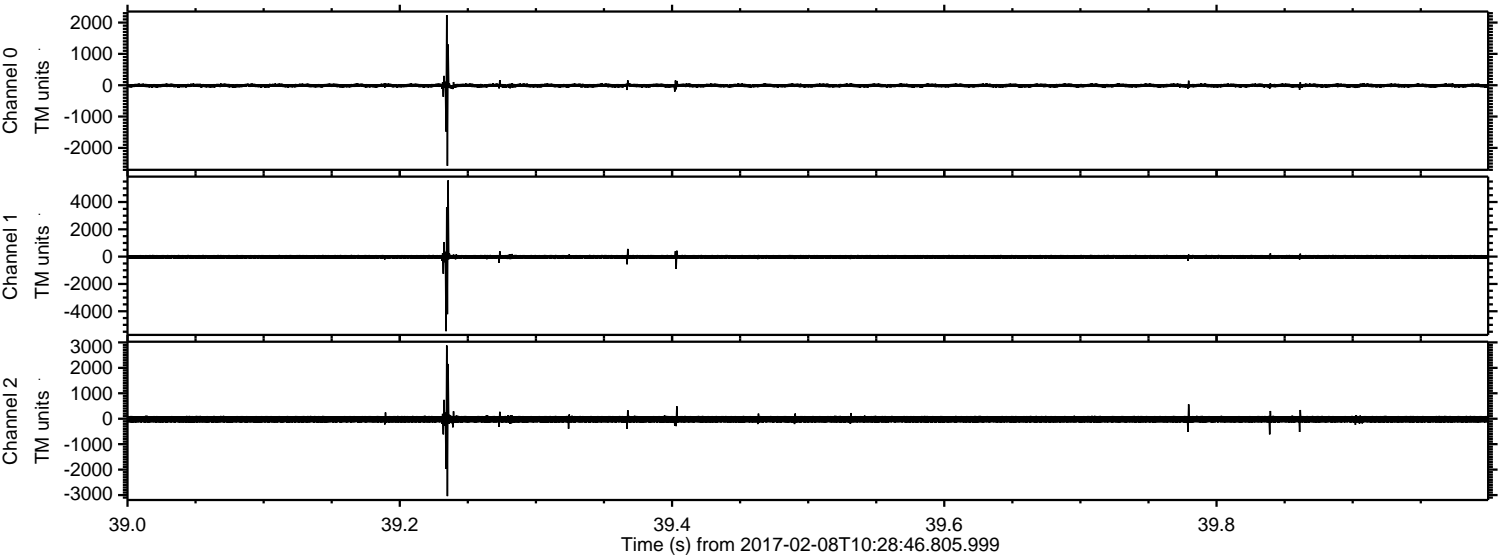

Channel 0
mn: -2571
mx: 2240
 μ : -9.9
 σ : 37.8

Channel 1
mn: -5462
mx: 5583
 μ : -17.6
 σ : 98.2

Channel 2
mn: -3042
mx: 2883
 μ : -20.7
 σ : 90.7

ELMAVAN 3D WAVEFORMS (Measured data sampled at 50 kHz) 51000 packets of 144 samples from 2017-02-08T10:28:46.805.999. Part 125/147

Processed Wed Feb 8 11:37:16 2017 by ELM ver.2012-10-06 from 001__elm20170208_102845__dat00.bin

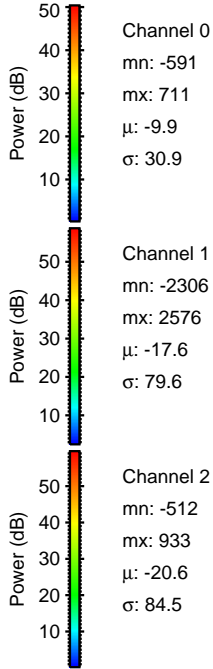
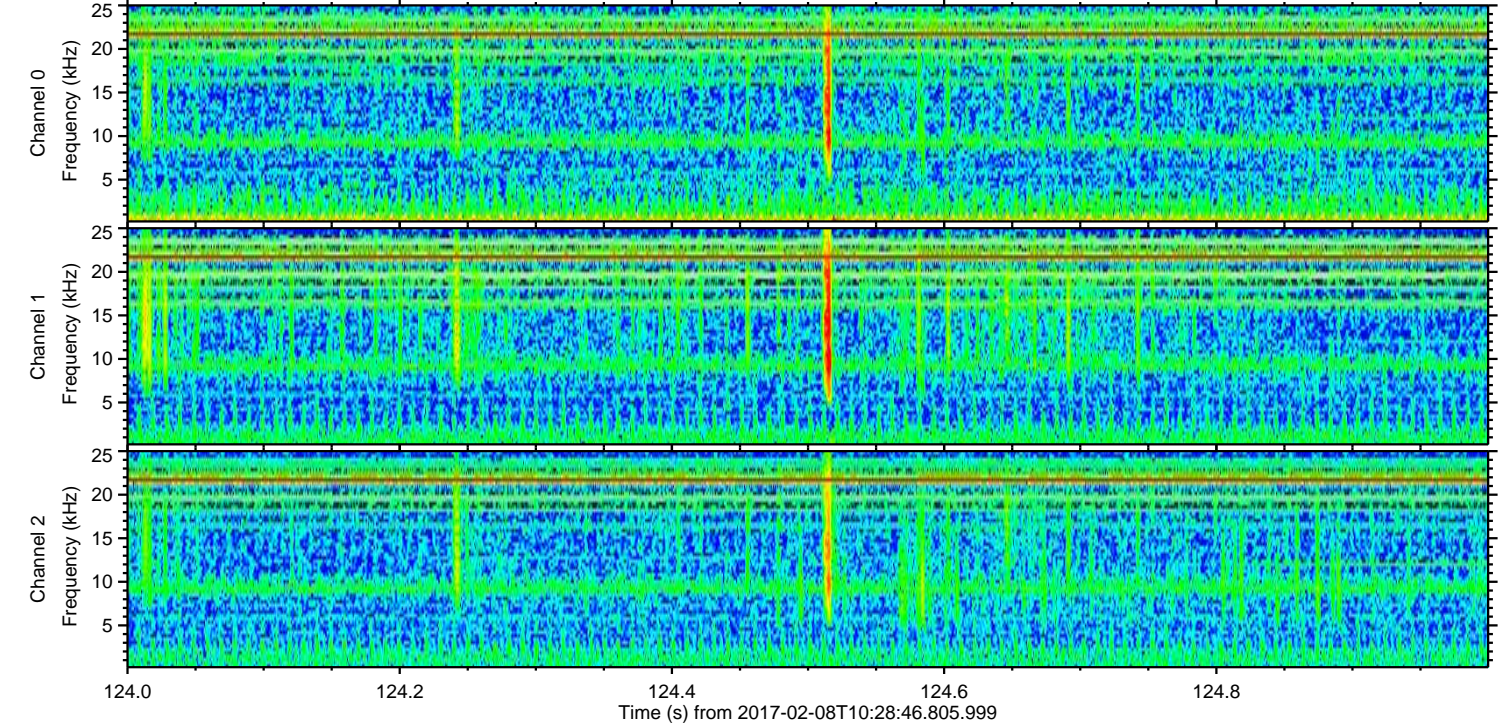
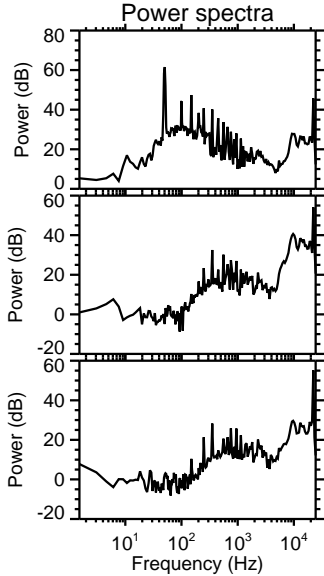
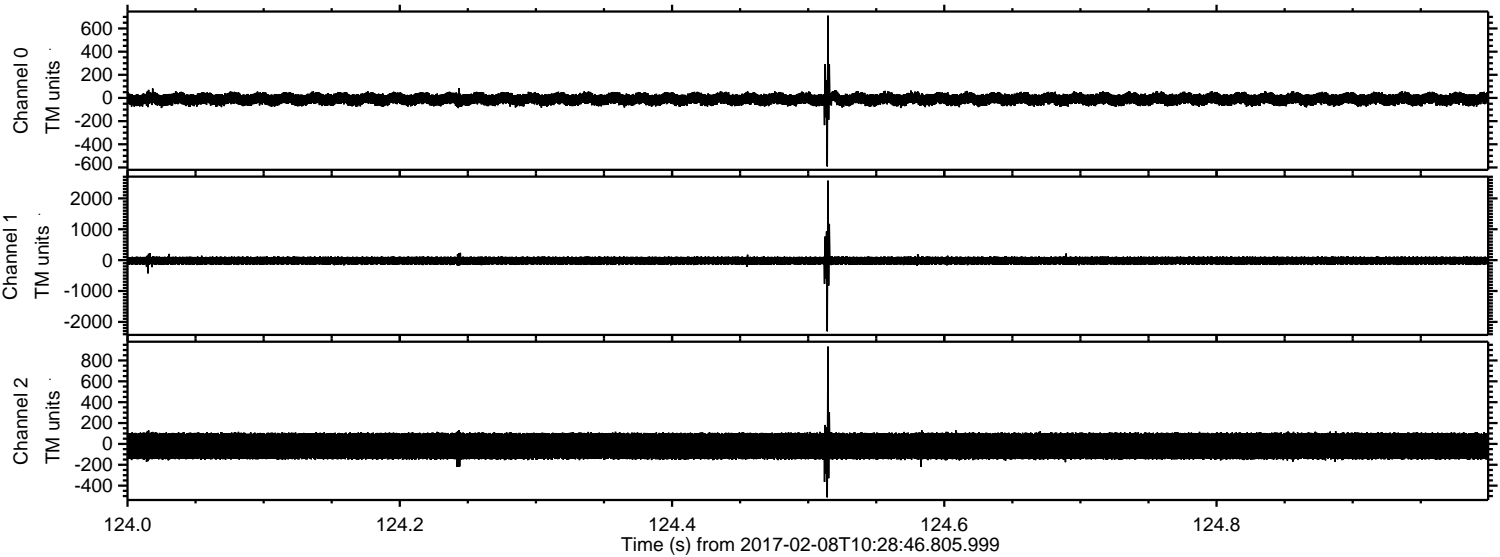

Channel 0
mn: -591
mx: 711
 μ : -9.9
 σ : 30.9

Channel 1
mn: -2306
mx: 2576
 μ : -17.6
 σ : 79.6

Channel 2
mn: -512
mx: 933
 μ : -20.6
 σ : 84.5

Processed Wed Feb 8 11:37:17 2017 by ELM ver.2012-10-06 from 001__elm20170208_102845__dat00.bin

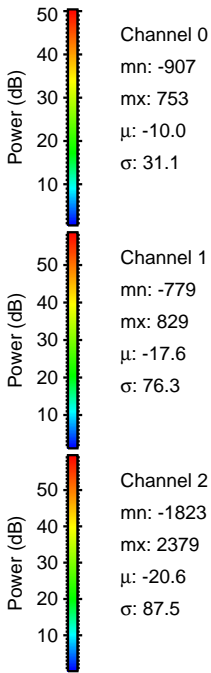
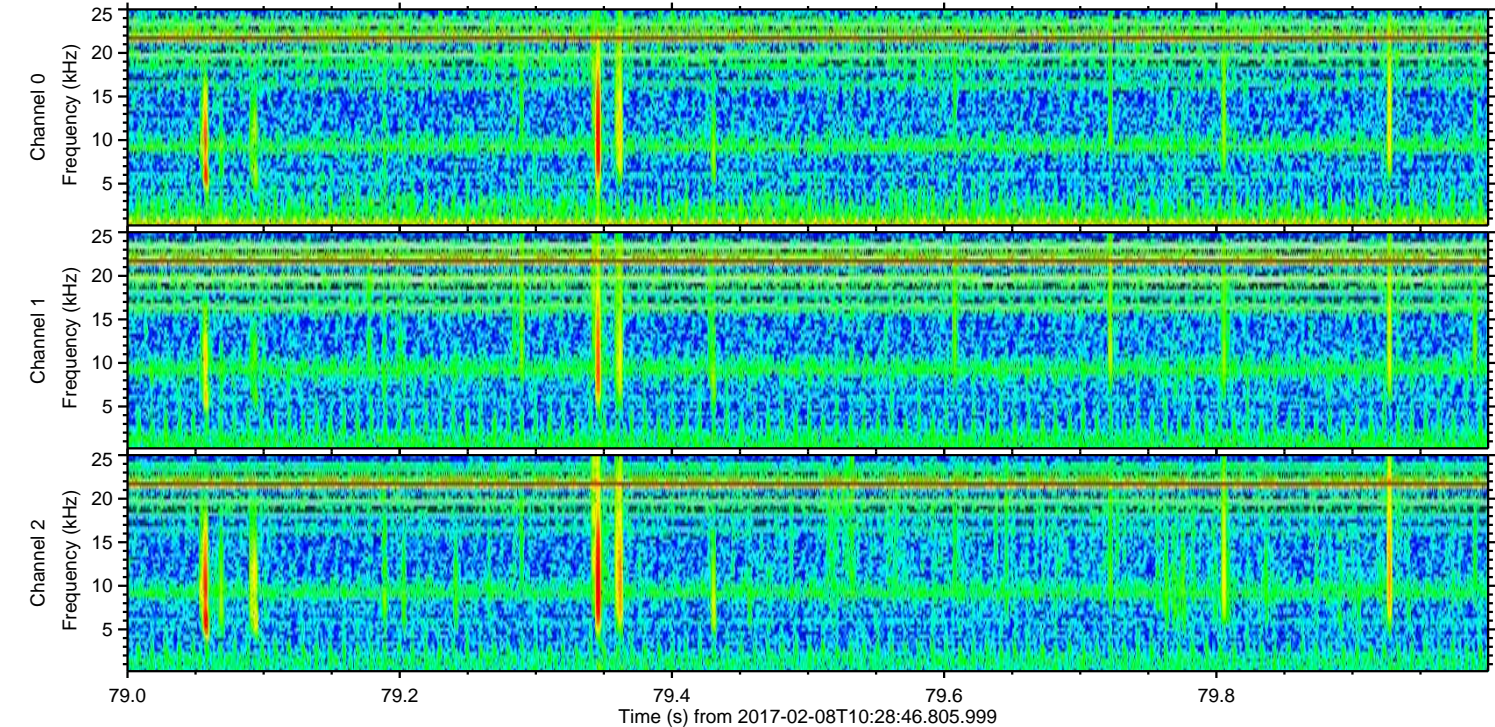
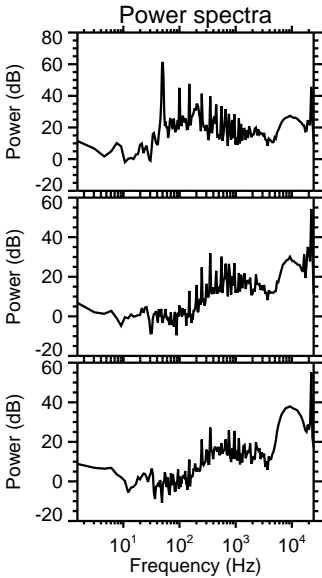
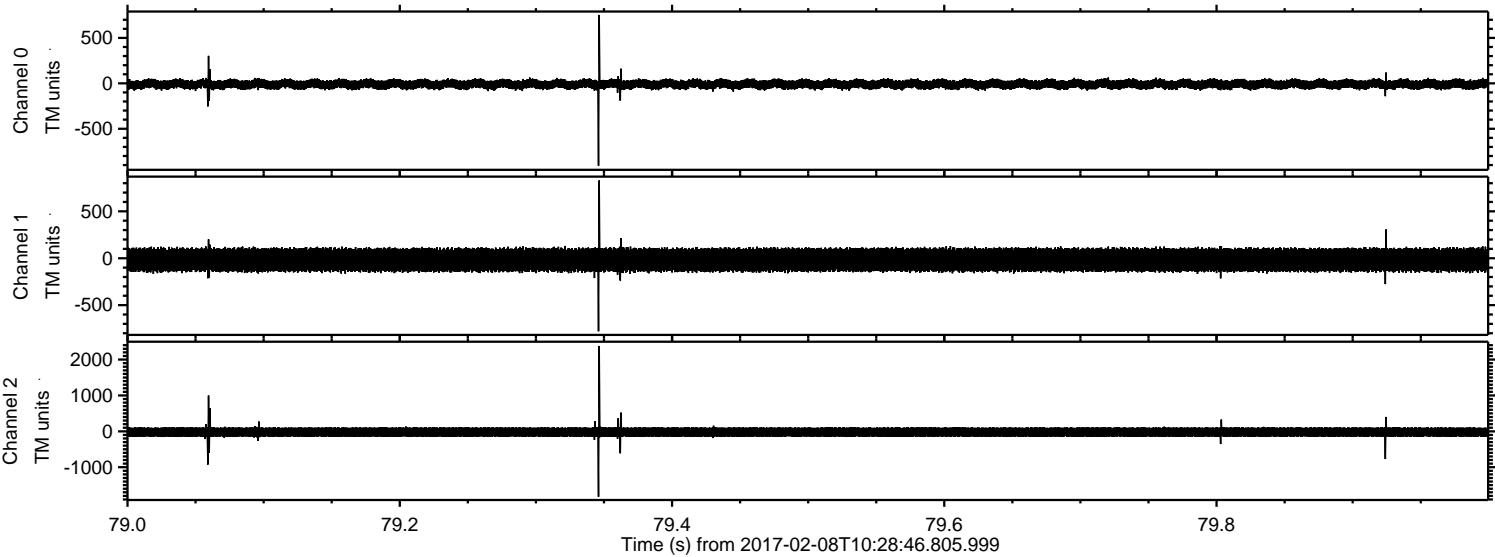

Processed Wed Feb 8 11:37:18 2017 by ELM ver.2012-10-06 from 001__elm20170208_102845__dat00.bin

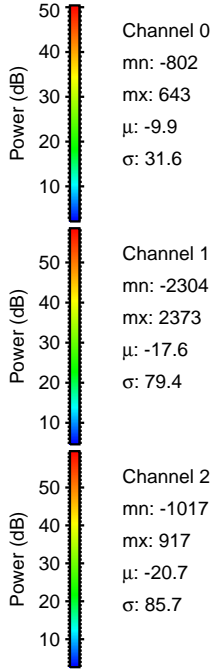
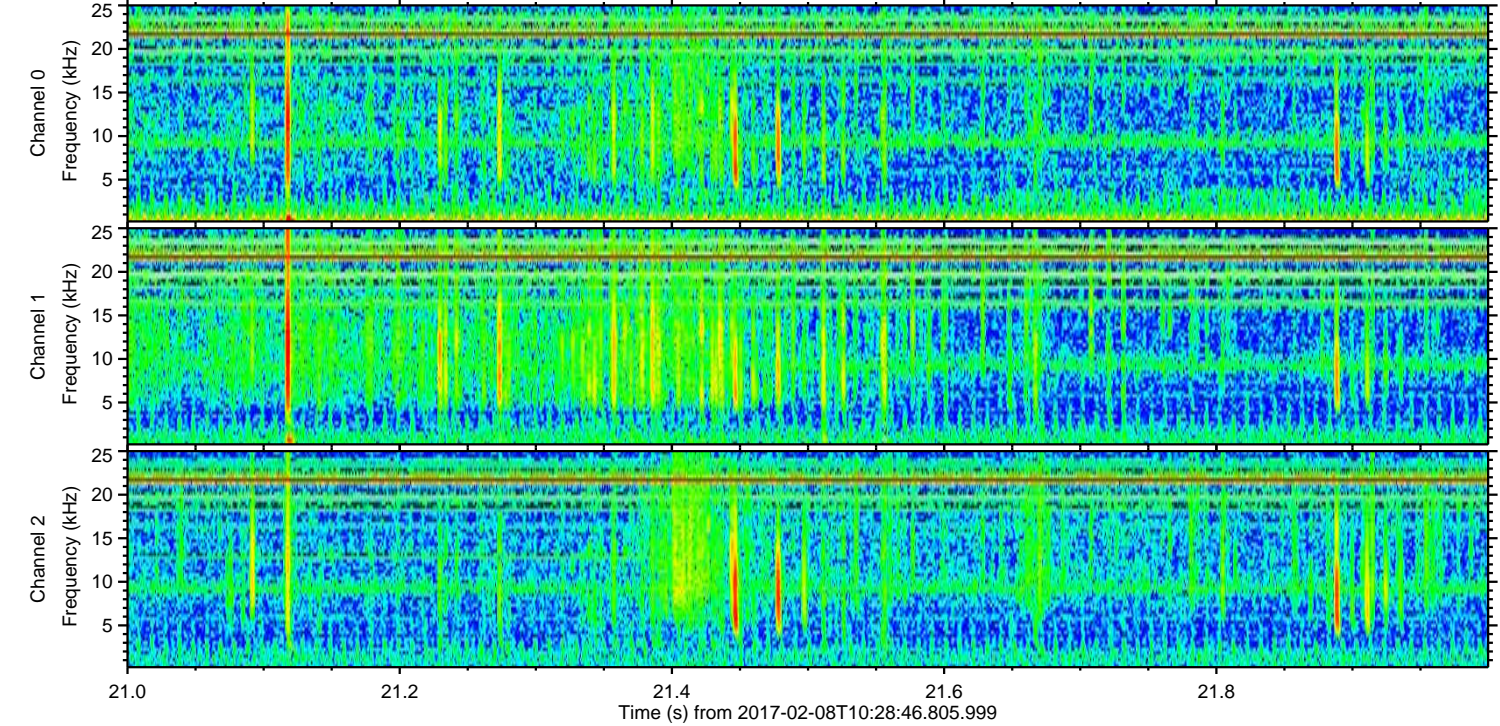
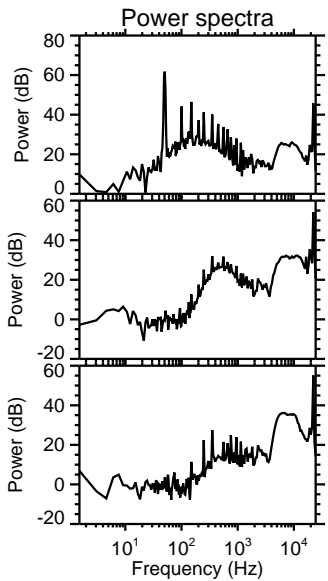
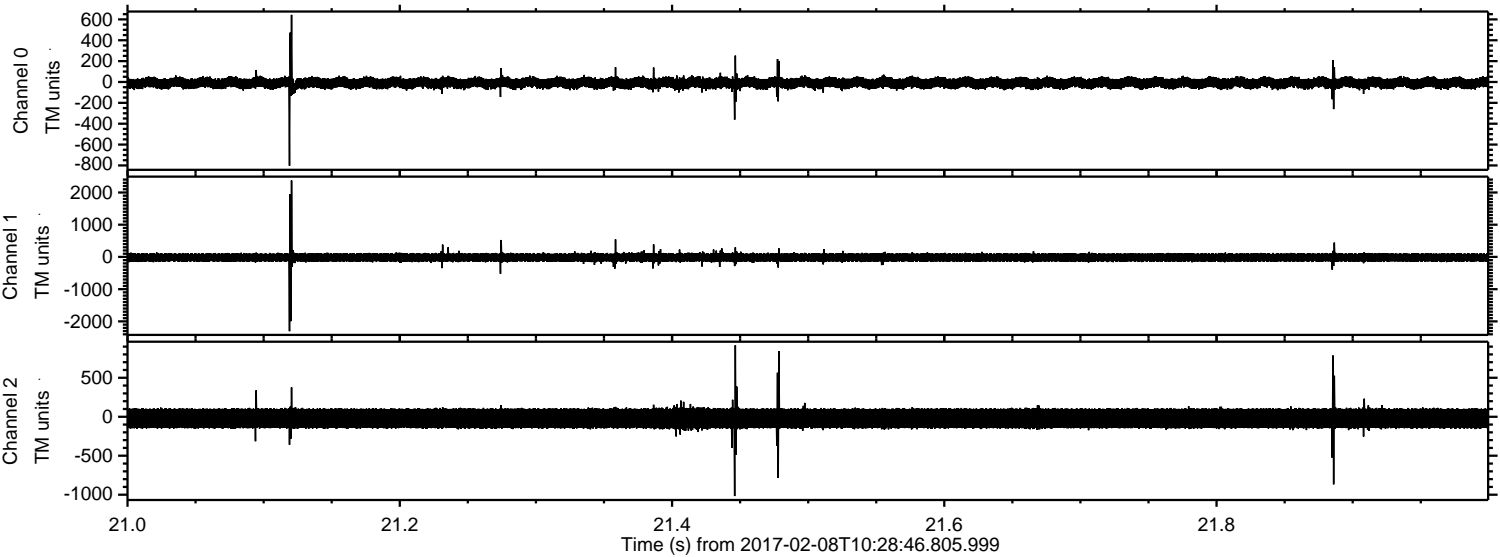

Processed Wed Feb 8 11:37:19 2017 by ELM ver.2012-10-06 from 001__elm20170208_102845__dat00.bin

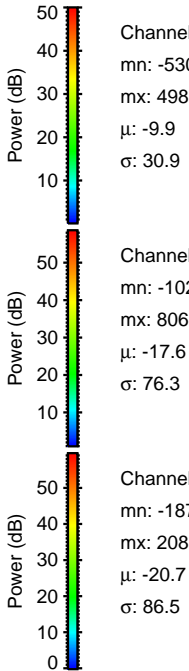
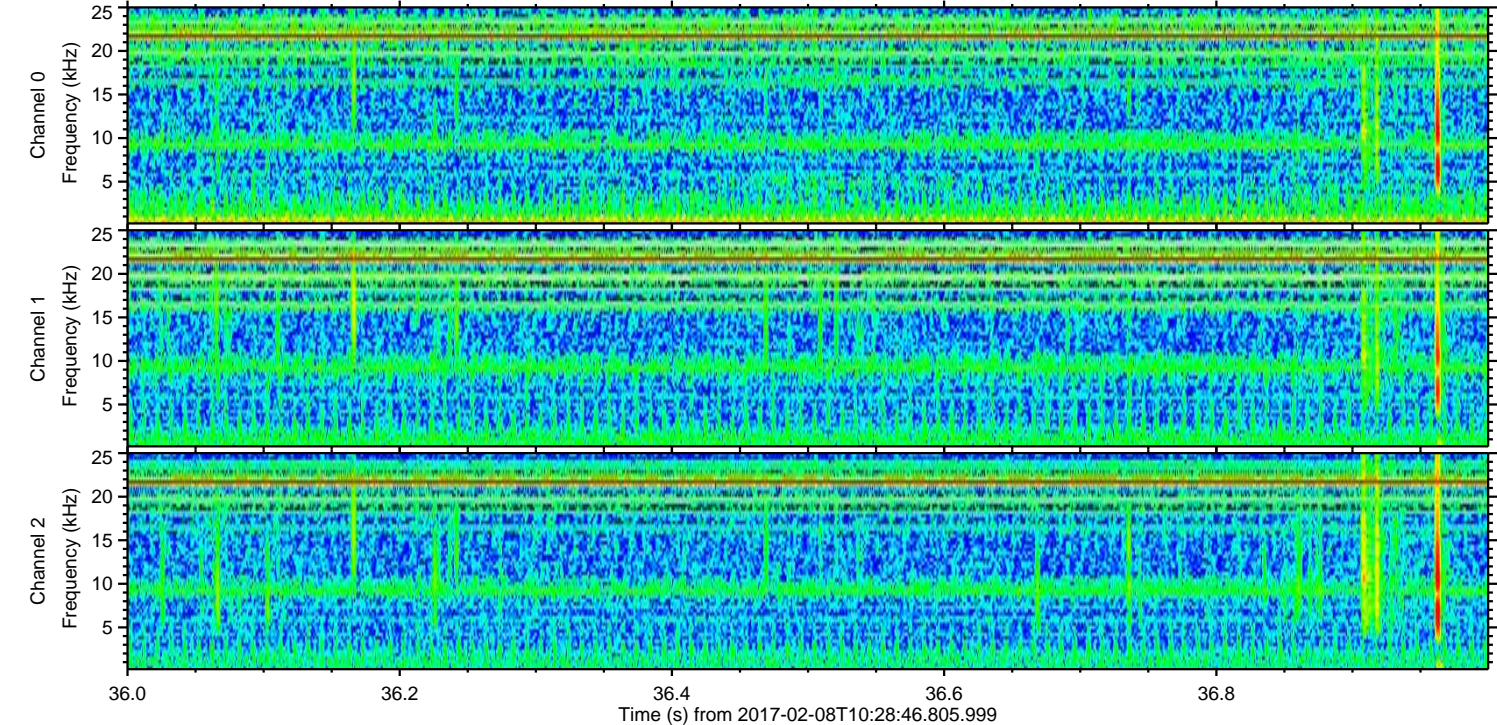
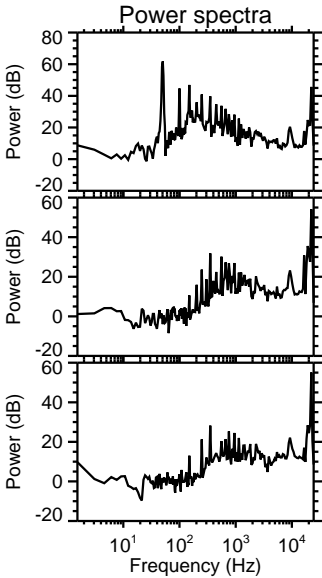
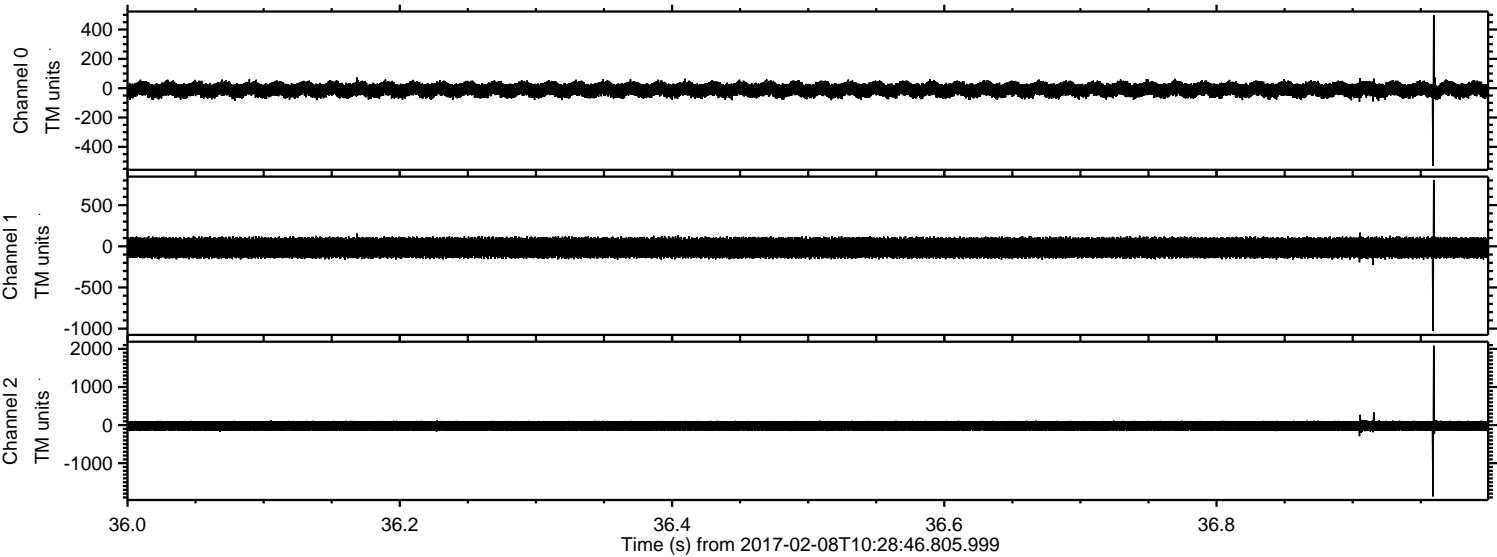

Processed Wed Feb 8 11:37:20 2017 by ELM ver.2012-10-06 from 001__elm20170208_102845__dat00.bin

