

# ELMAVAN 3D WAVEFORMS (Measured data sampled at 50 kHz) 51000 packets of 144 samples from 2017-02-08T01:18:24.560.999.

Processed Wed Feb 8 02:25:45 2017 by ELM ver.2012-10-06 from 001\_\_elm20170208\_011823\_\_dat00.bin

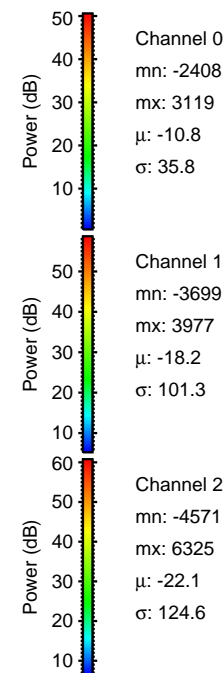

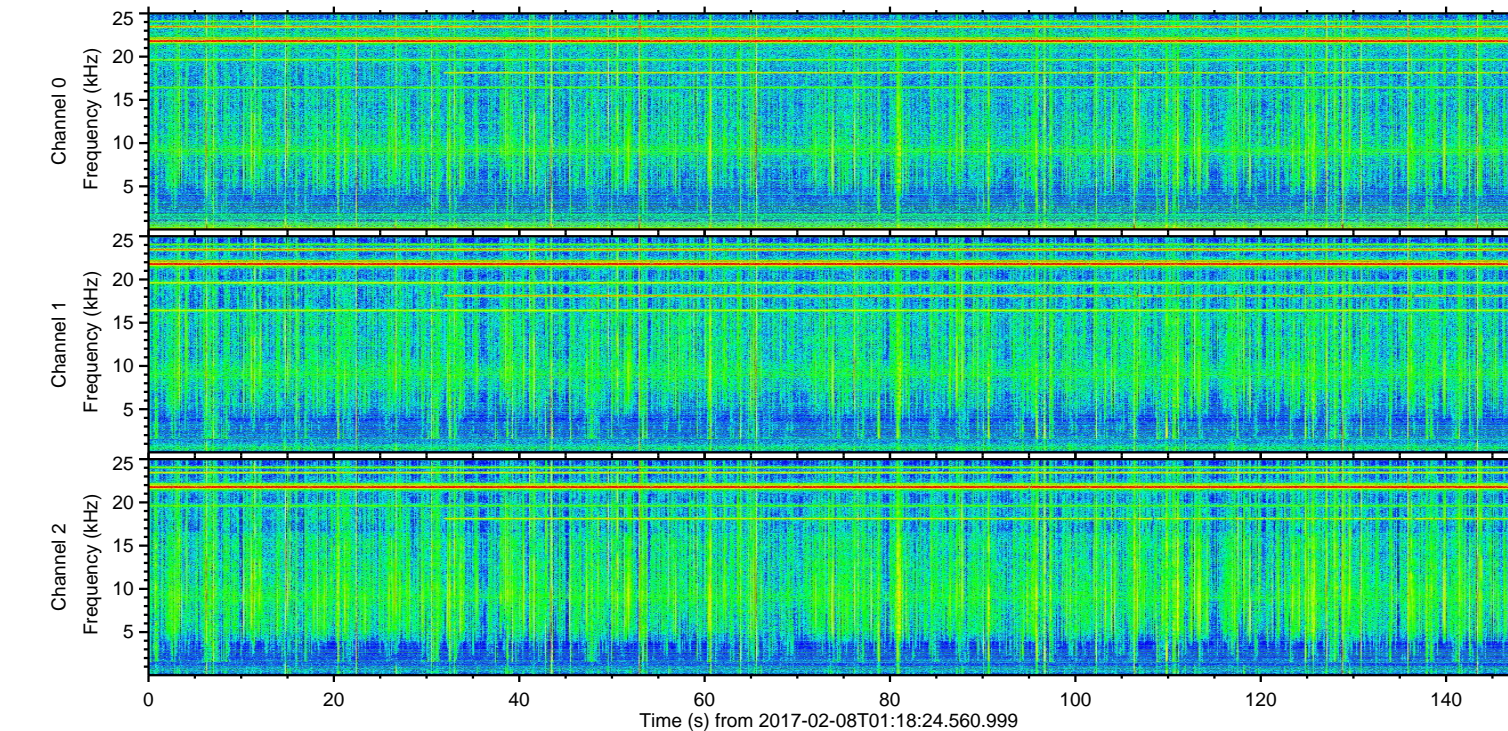
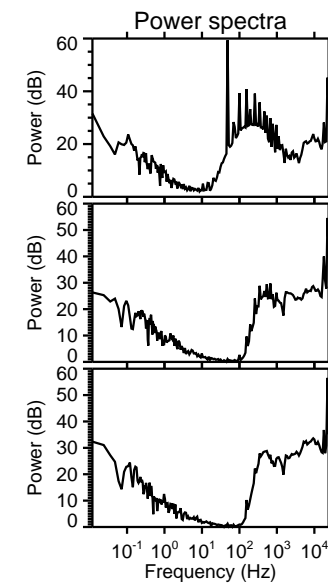
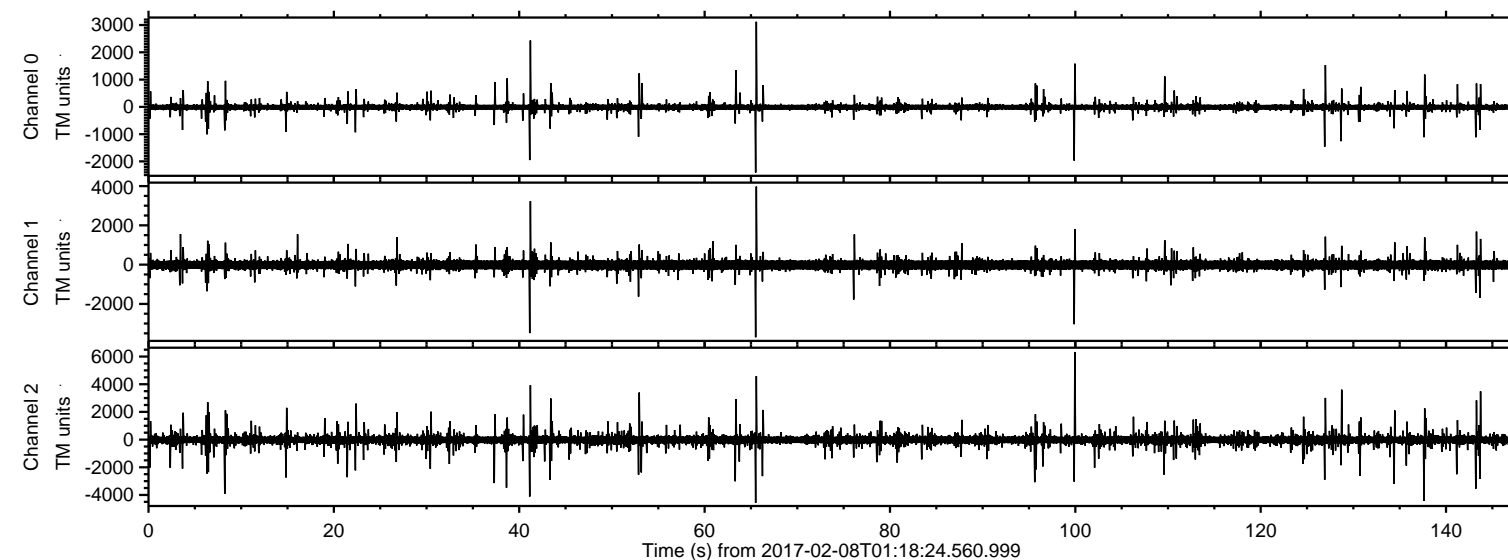

ELMAVAN 3D WAVEFORMS (Measured data sampled at 50 kHz) 51000 packets of 144 samples from 2017-02-08T01:18:24.560.999. Part 100/147

Processed Wed Feb 8 02:25:57 2017 by ELM ver.2012-10-06 from 001\_\_elm20170208\_011823\_\_dat00.bin

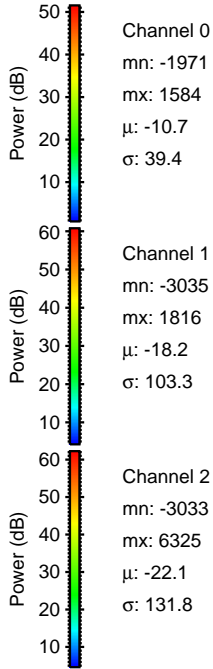
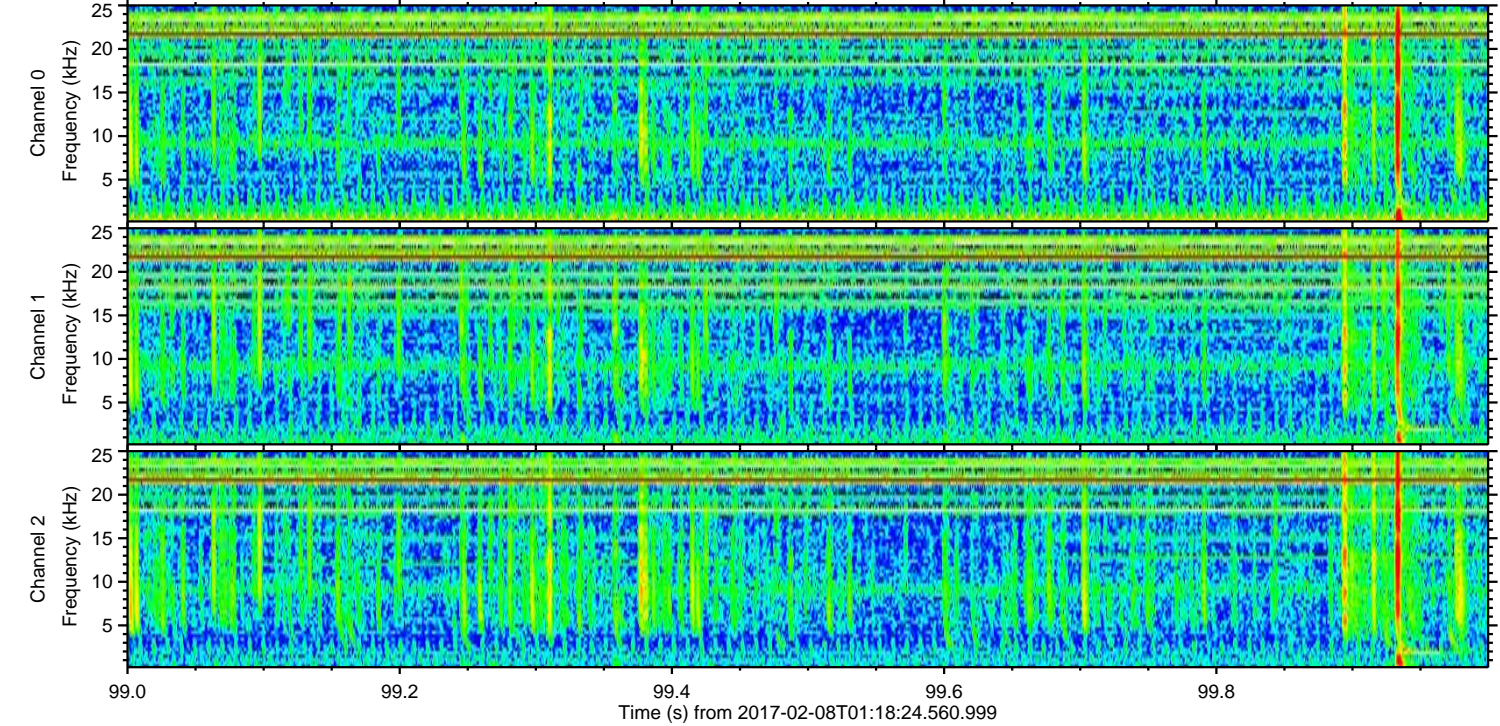
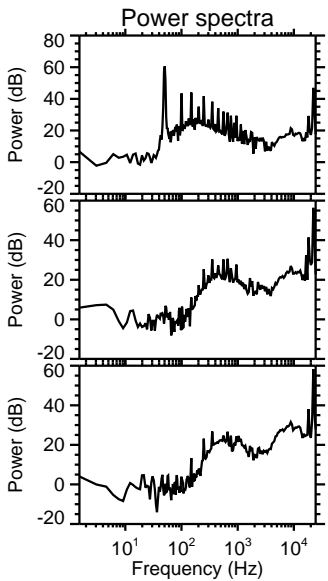
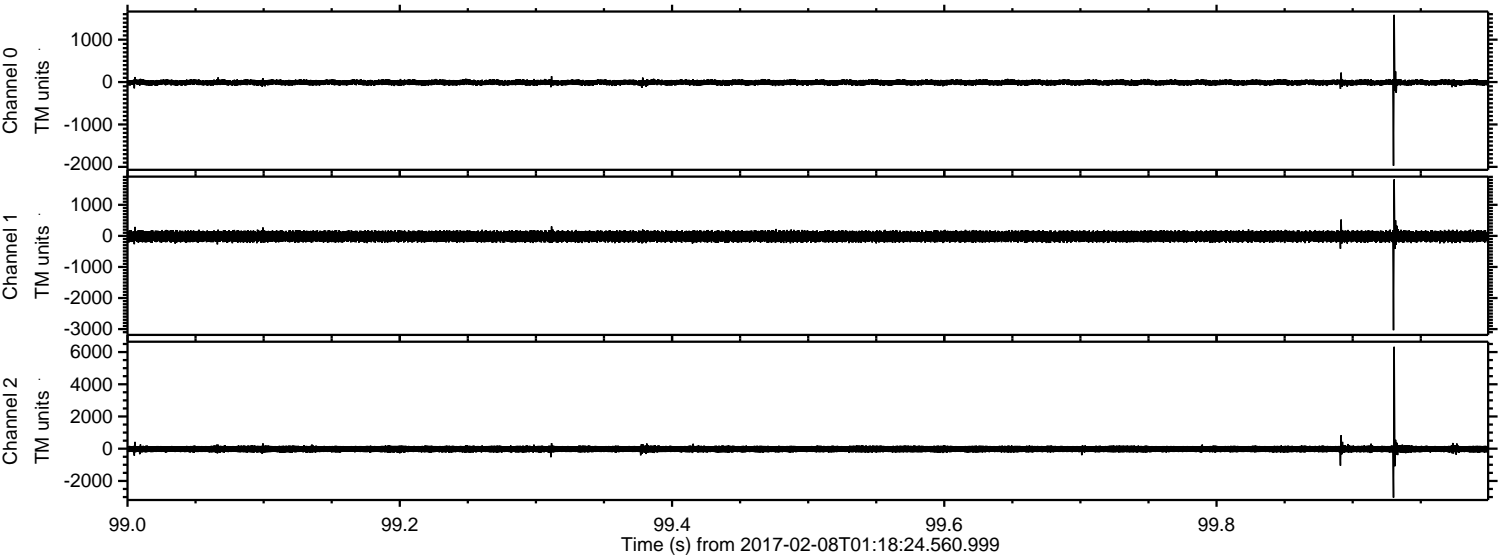

Channel 0  
mn: -1971  
mx: 1584  
 $\mu$ : -10.7  
 $\sigma$ : 39.4

Channel 1  
mn: -3035  
mx: 1816  
 $\mu$ : -18.2  
 $\sigma$ : 103.3

Channel 2  
mn: -3033  
mx: 6325  
 $\mu$ : -22.1  
 $\sigma$ : 131.8



ELMAVAN 3D WAVEFORMS (Measured data sampled at 50 kHz) 51000 packets of 144 samples from 2017-02-08T01:18:24.560.999. Part 66/147

Processed Wed Feb 8 02:25:57 2017 by ELM ver.2012-10-06 from 001\_\_elm20170208\_011823\_\_dat00.bin

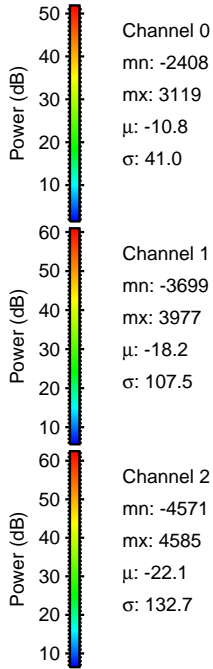
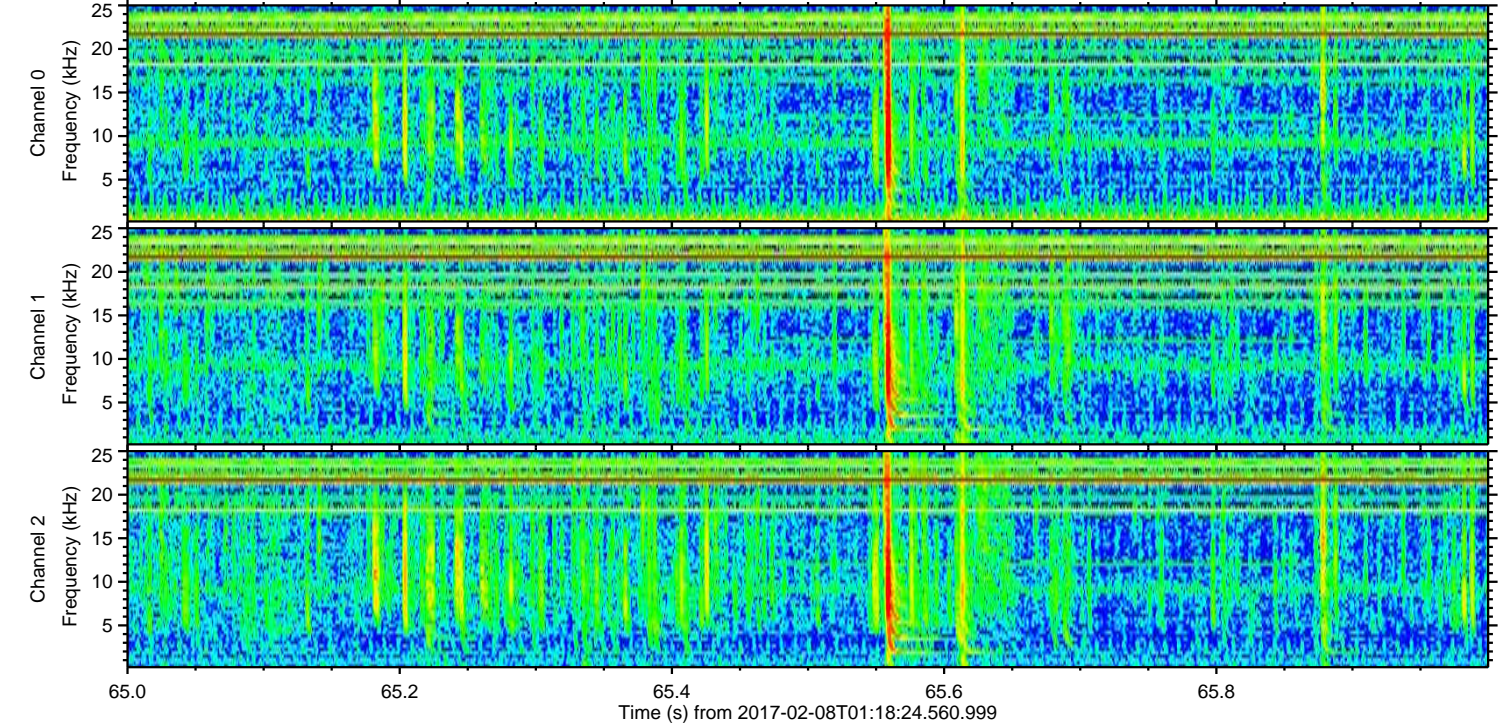
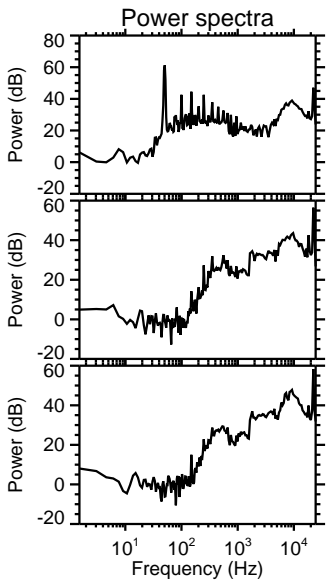
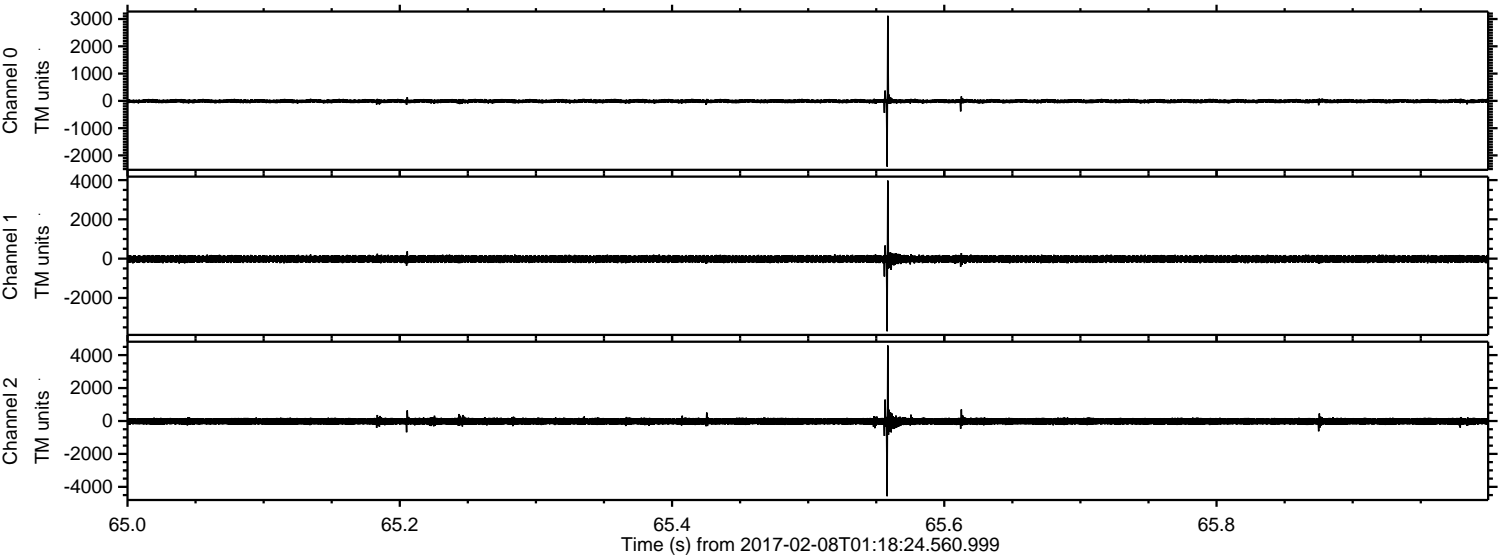



ELMAVAN 3D WAVEFORMS (Measured data sampled at 50 kHz) 51000 packets of 144 samples from 2017-02-08T01:18:24.560.999. Part 138/147

Processed Wed Feb 8 02:25:58 2017 by ELM ver.2012-10-06 from 001\_\_elm20170208\_011823\_\_dat00.bin

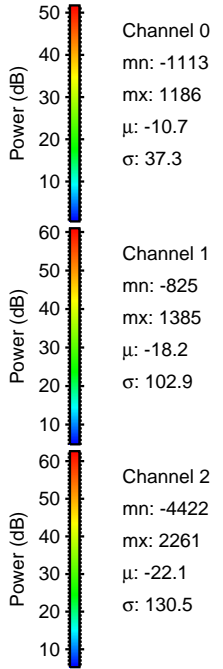
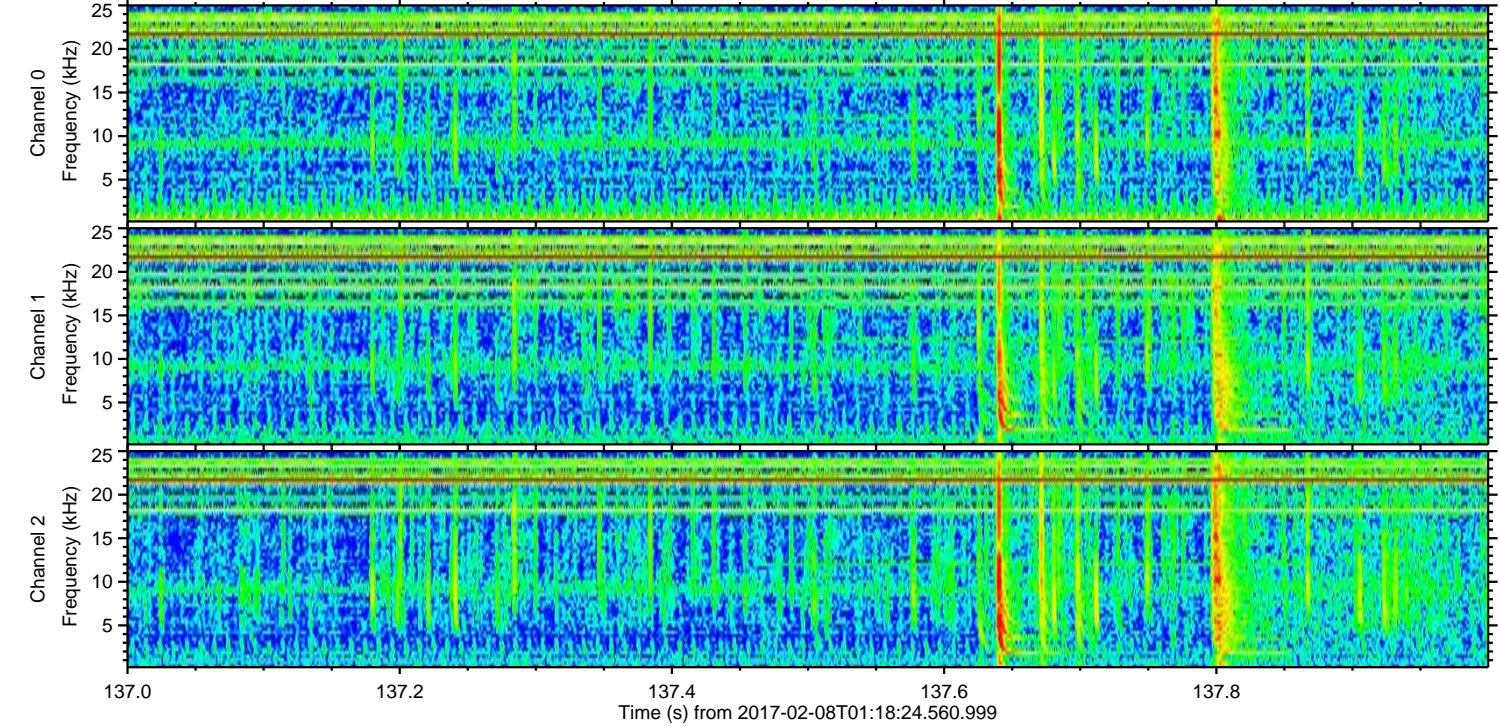
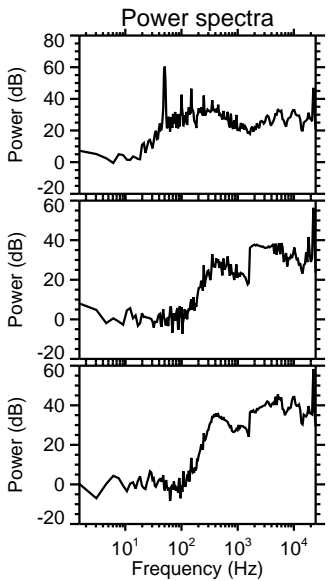
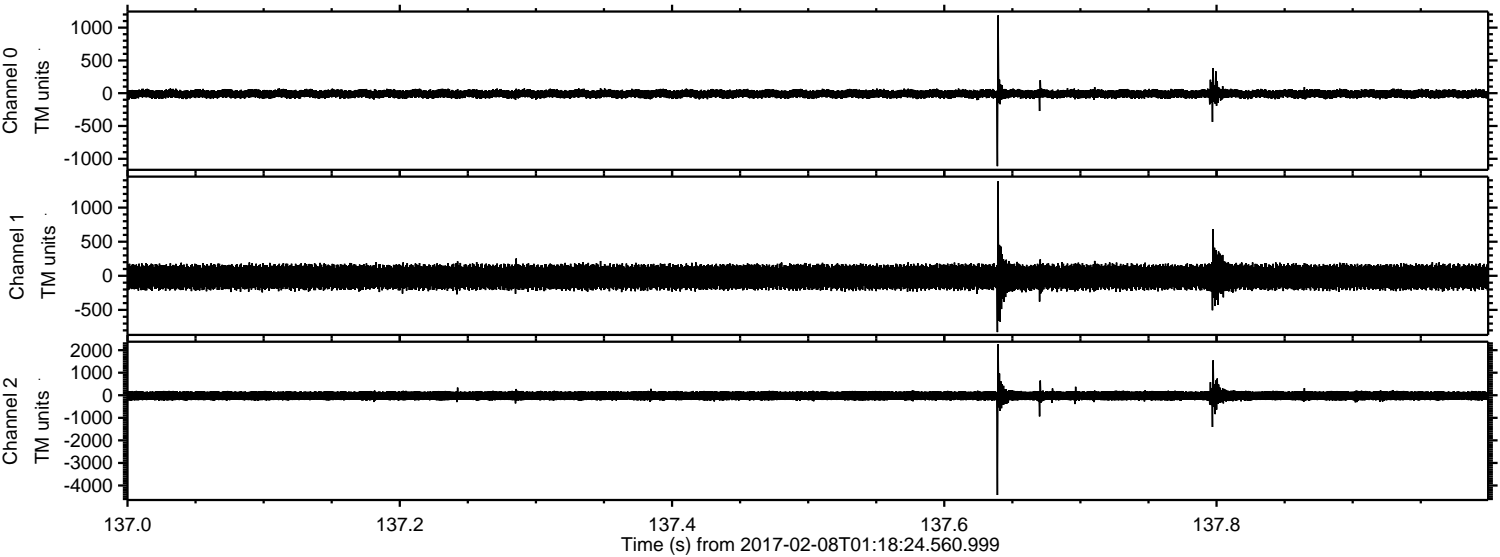



ELMAVAN 3D WAVEFORMS (Measured data sampled at 50 kHz) 51000 packets of 144 samples from 2017-02-08T01:18:24.560.999. Part 42/147

Processed Wed Feb 8 02:25:59 2017 by ELM ver.2012-10-06 from 001\_\_elm20170208\_011823\_\_dat00.bin

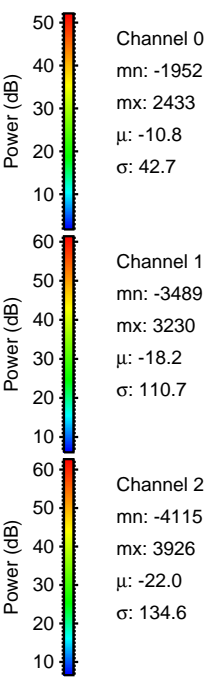
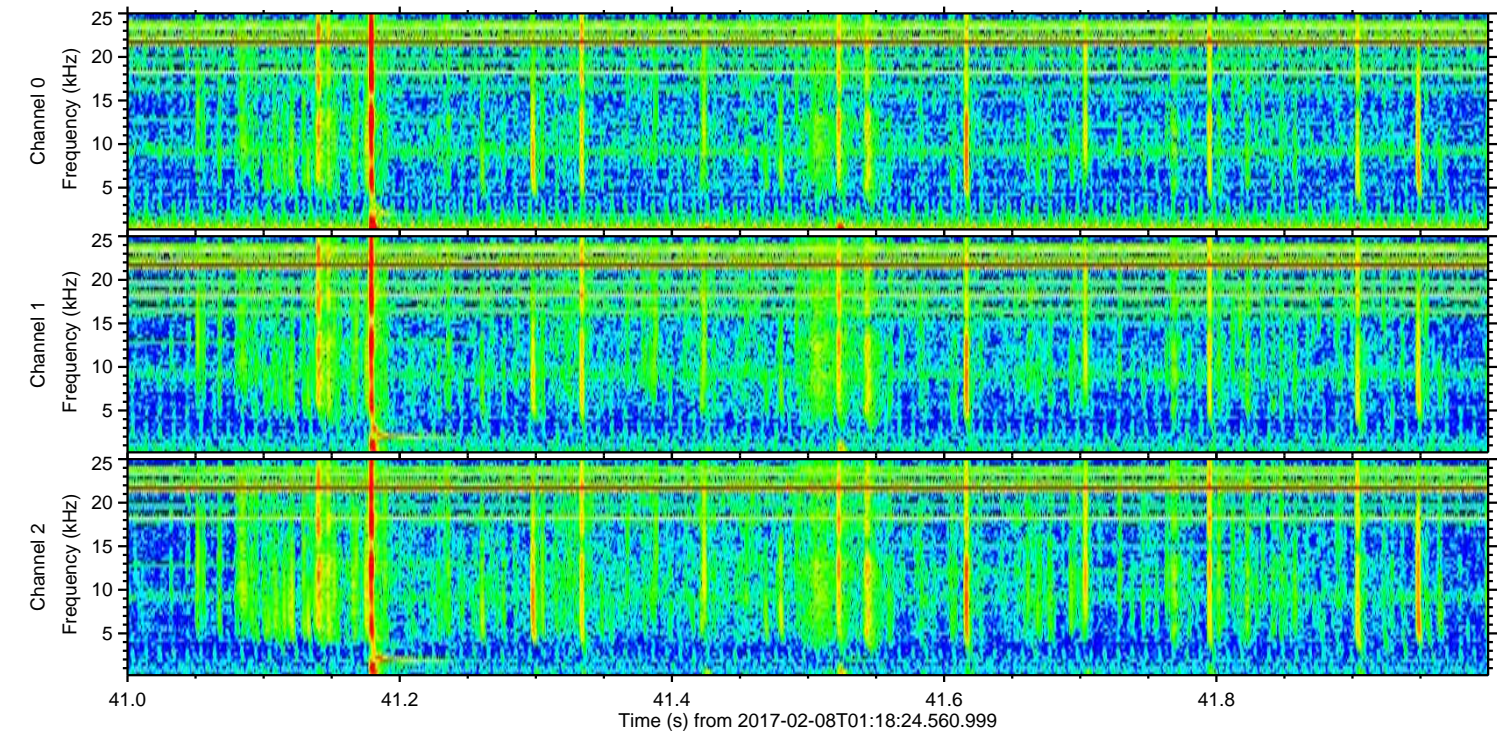
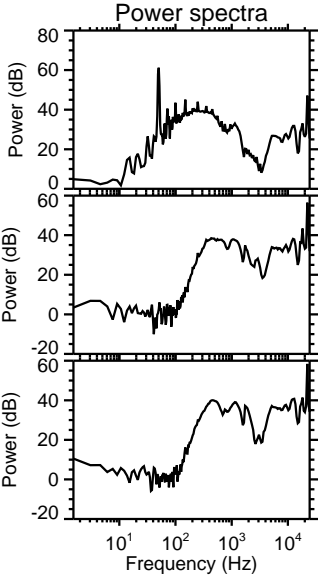
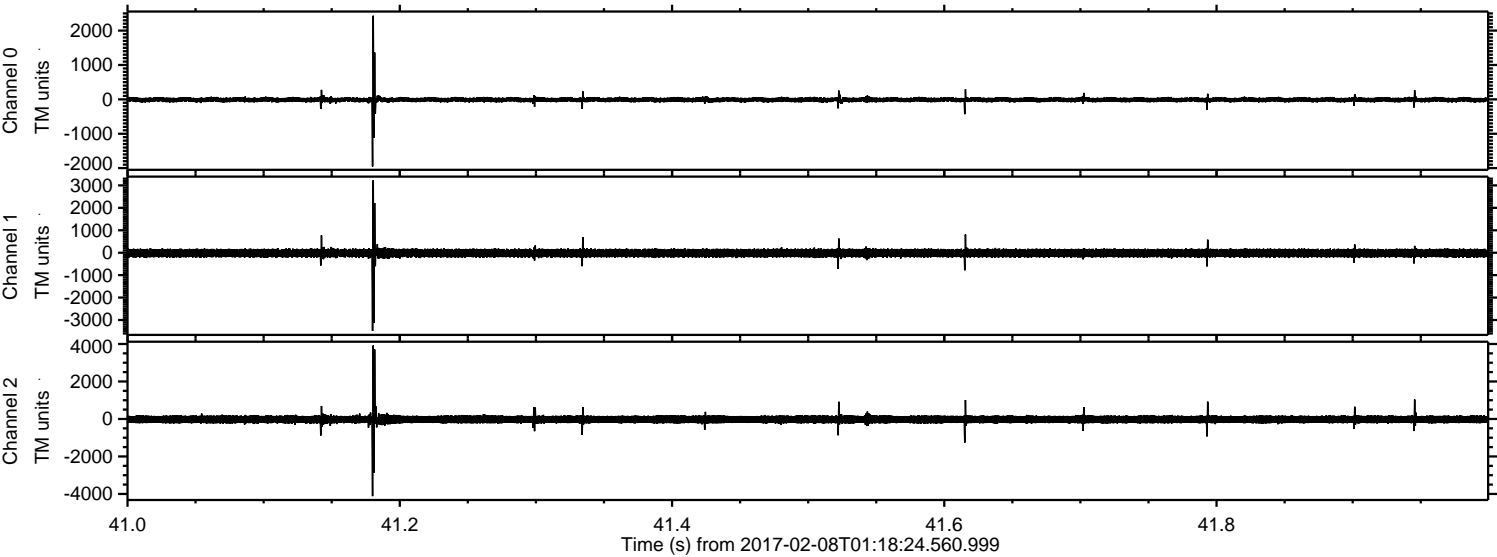



ELMAVAN 3D WAVEFORMS (Measured data sampled at 50 kHz) 51000 packets of 144 samples from 2017-02-08T01:18:24.560.999. Part 9/147

Processed Wed Feb 8 02:26:00 2017 by ELM ver.2012-10-06 from 001\_\_elm20170208\_011823\_\_dat00.bin

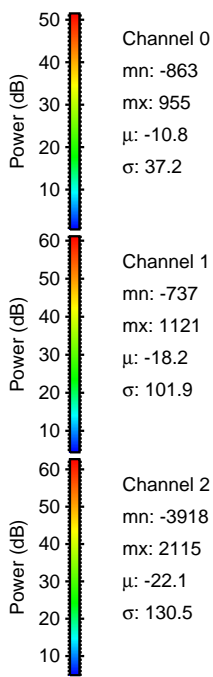
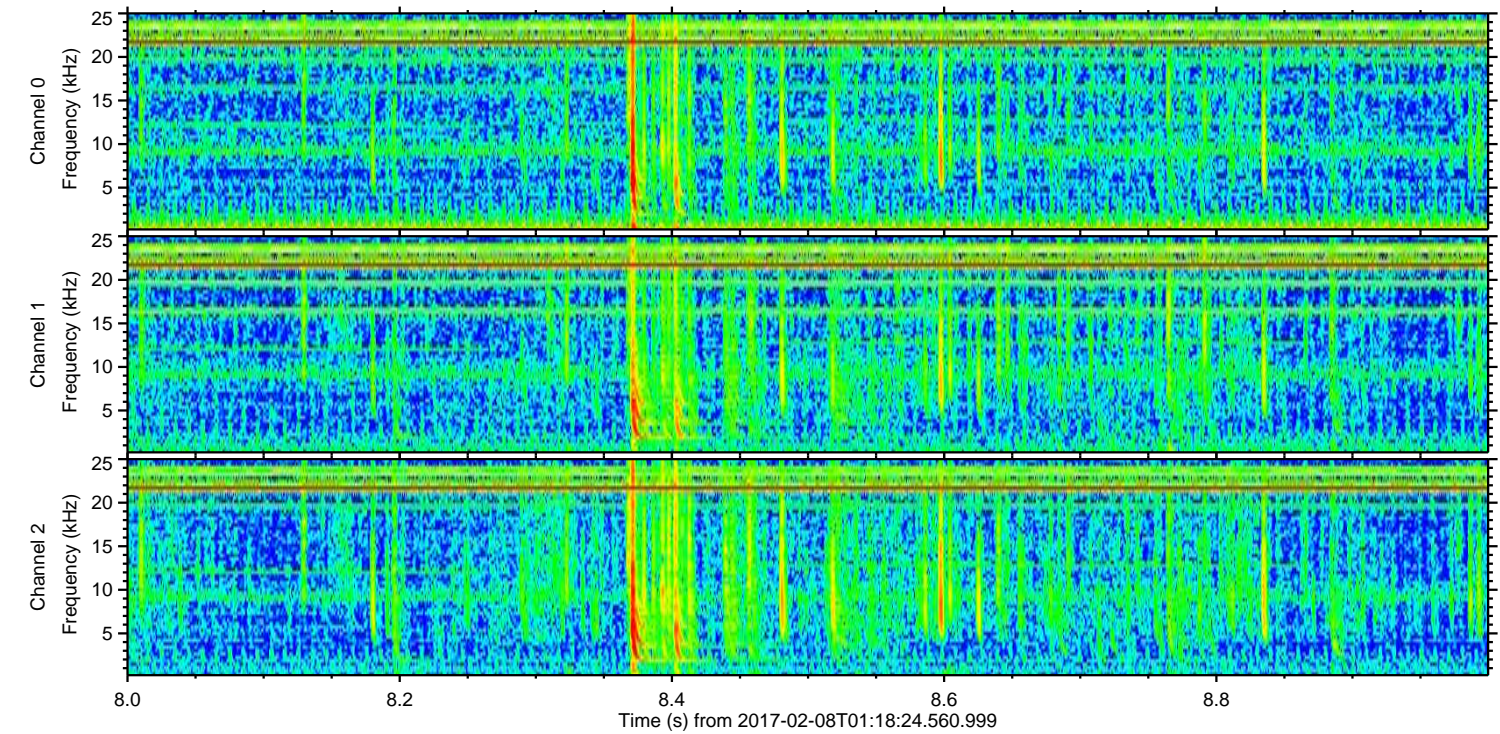
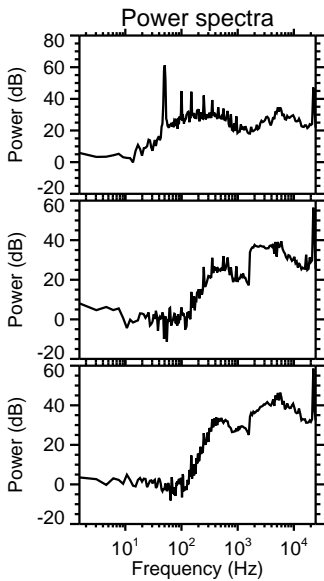
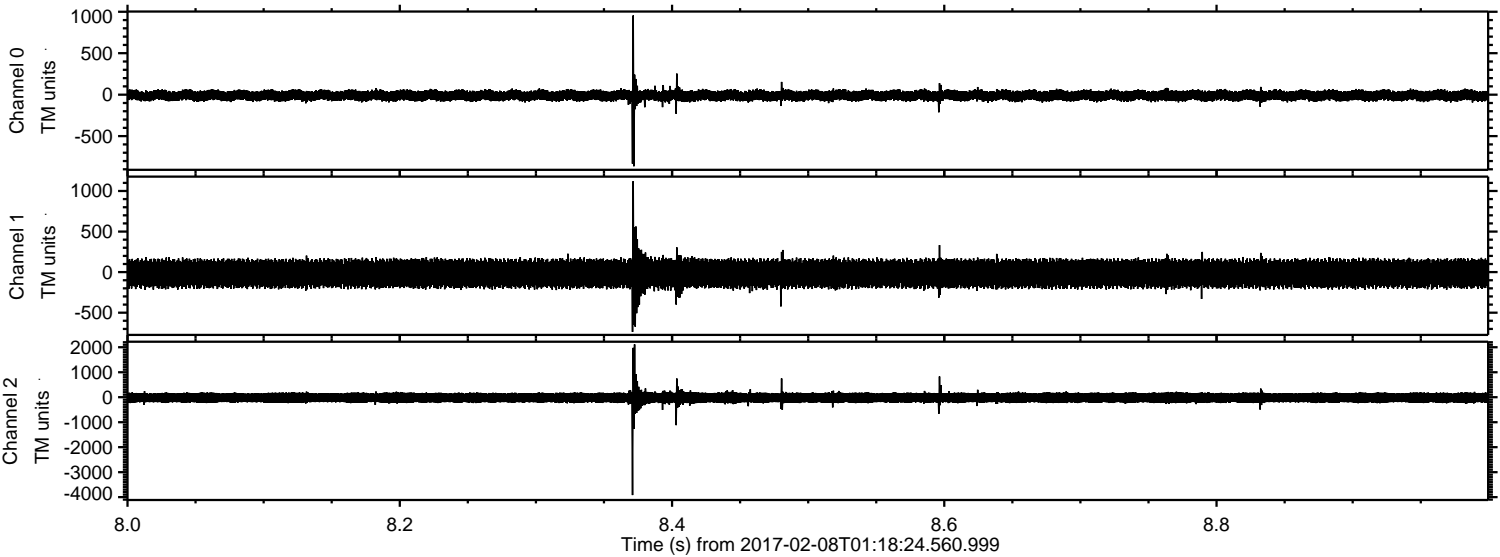

Channel 0  
mn: -863  
mx: 955  
 $\mu$ : -10.8  
 $\sigma$ : 37.2

Channel 1  
mn: -737  
mx: 1121  
 $\mu$ : -18.2  
 $\sigma$ : 101.9

Channel 2  
mn: -3918  
mx: 2115  
 $\mu$ : -22.1  
 $\sigma$ : 130.5



ELMAVAN 3D WAVEFORMS (Measured data sampled at 50 kHz) 51000 packets of 144 samples from 2017-02-08T01:18:24.560.999. Part 129/147

Processed Wed Feb 8 02:26:01 2017 by ELM ver.2012-10-06 from 001\_\_elm20170208\_011823\_\_dat00.bin

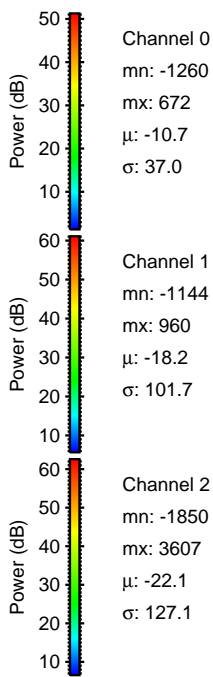
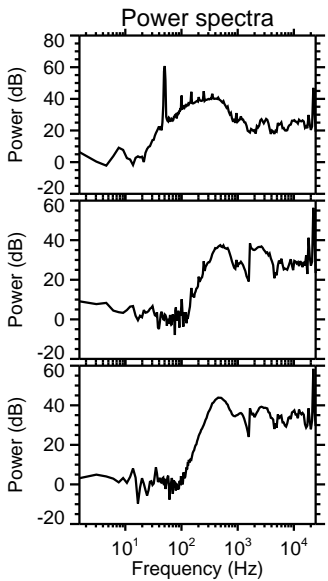
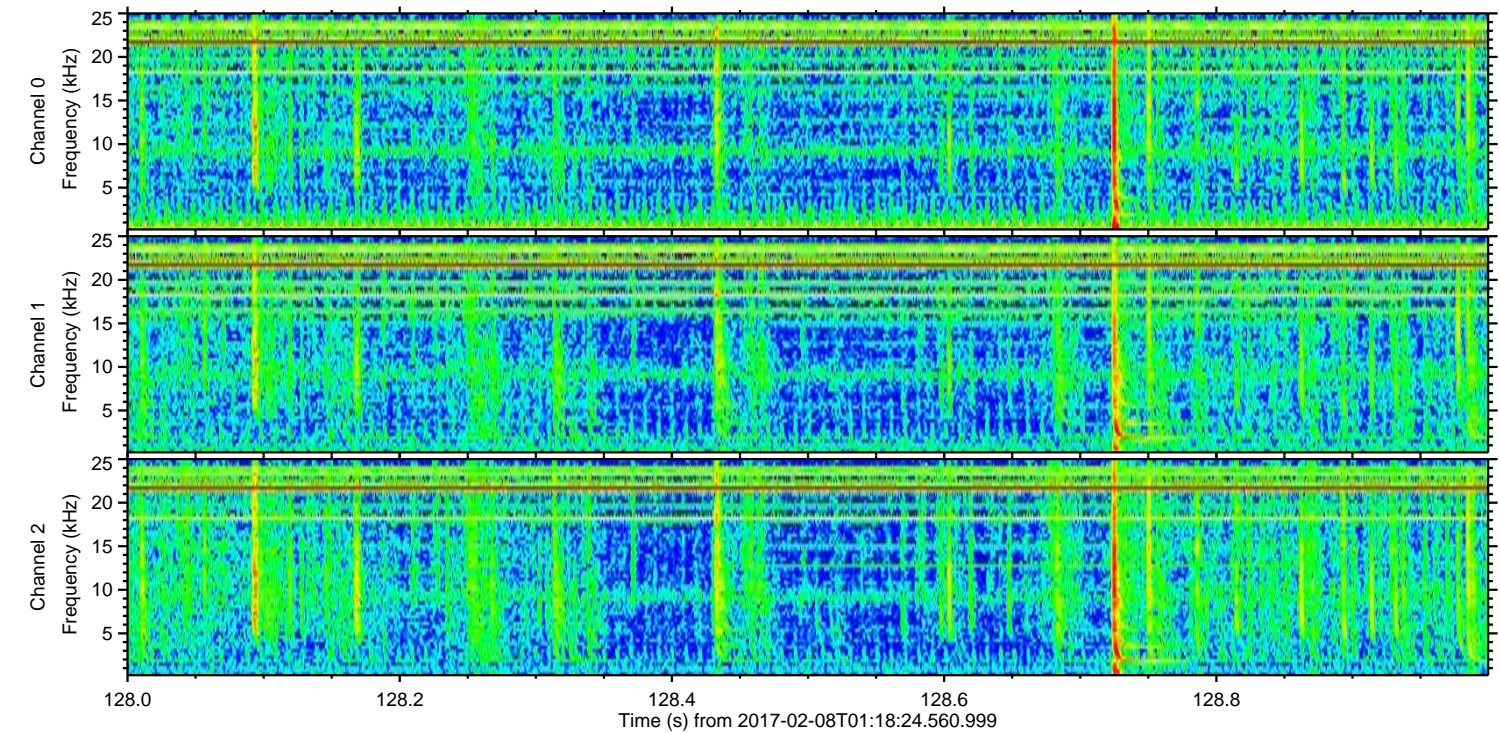
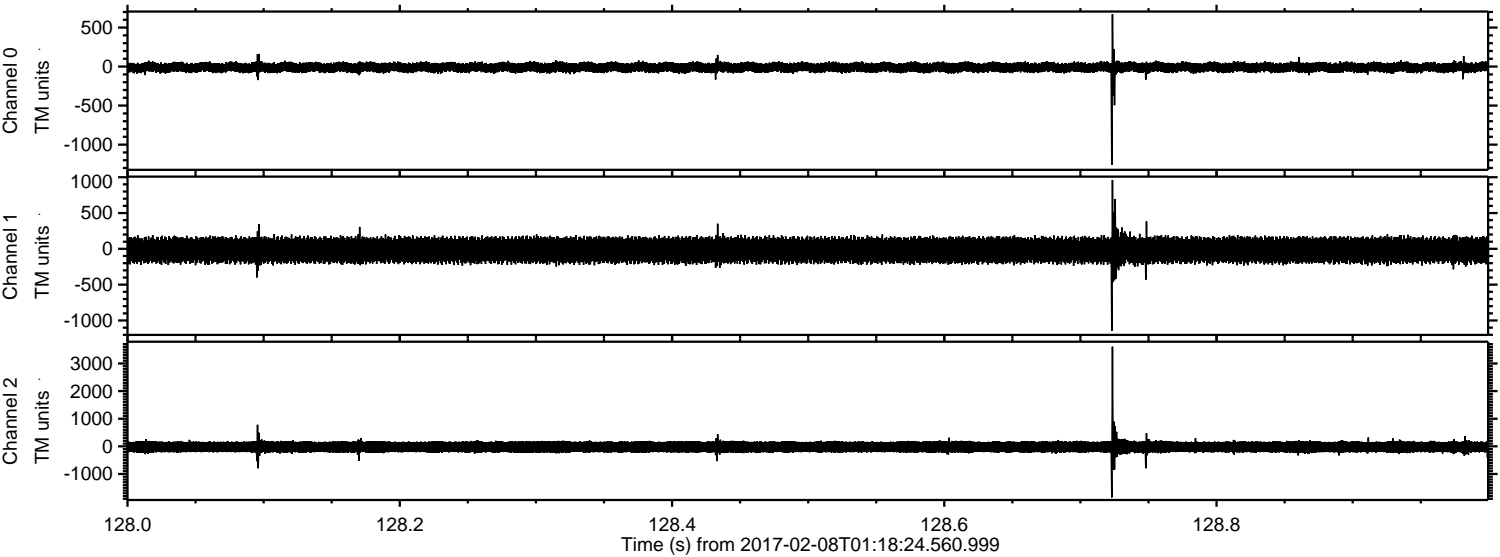



ELMAVAN 3D WAVEFORMS (Measured data sampled at 50 kHz) 51000 packets of 144 samples from 2017-02-08T01:18:24.560.999. Part 144/147

Processed Wed Feb 8 02:26:02 2017 by ELM ver.2012-10-06 from 001\_\_elm20170208\_011823\_\_dat00.bin

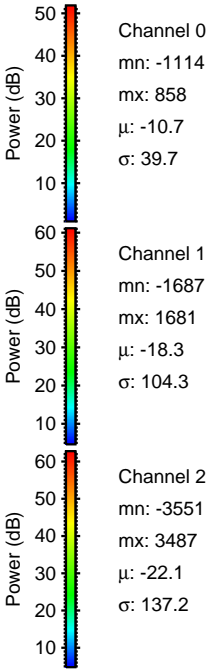
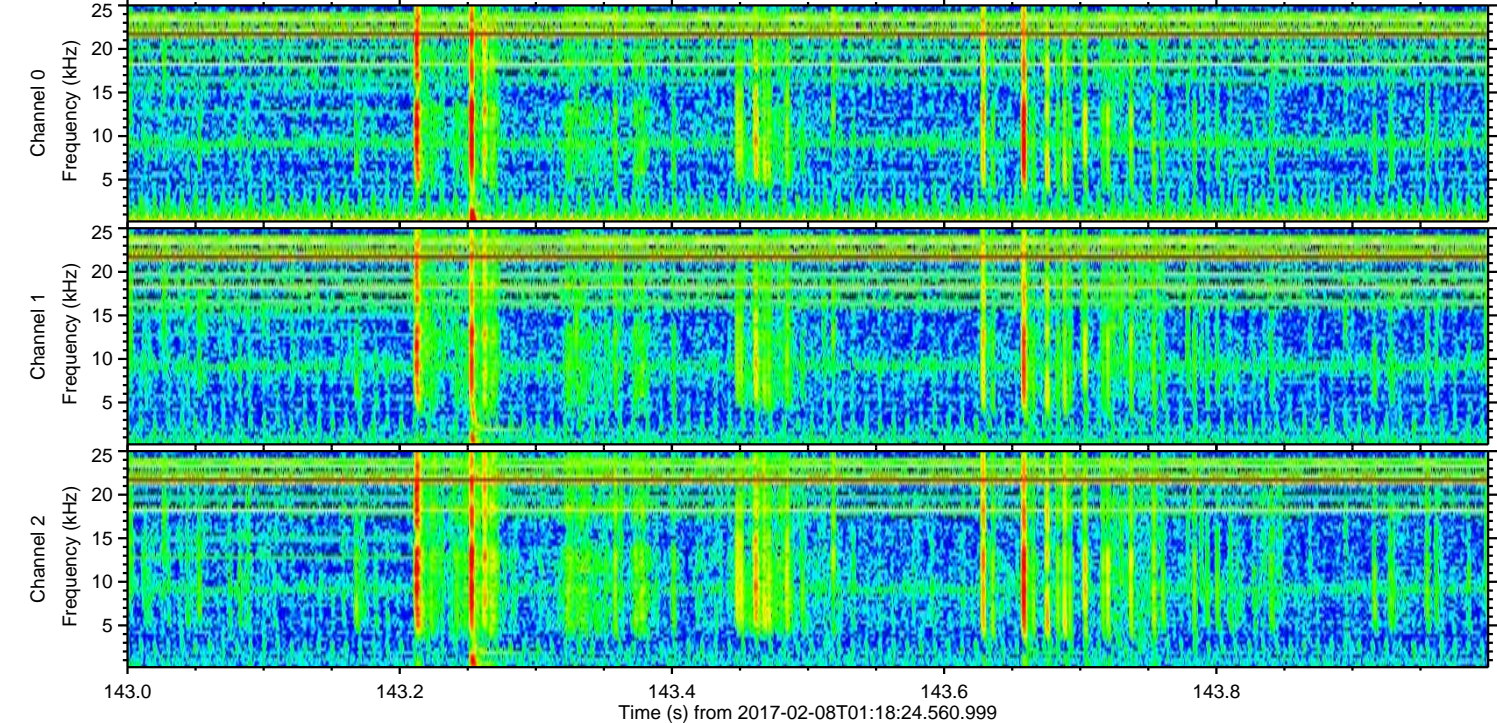
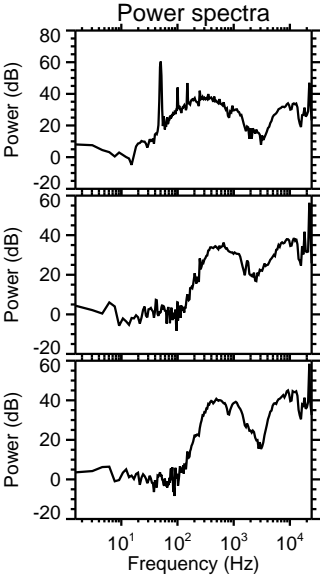
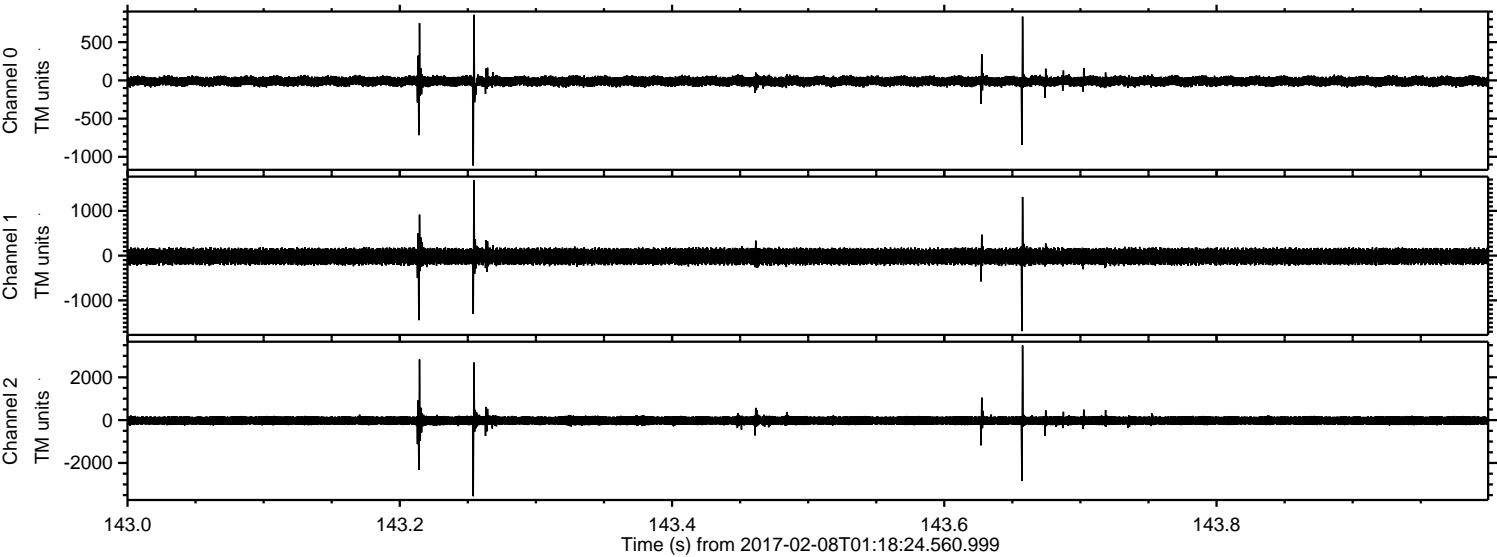



Processed Wed Feb 8 02:26:03 2017 by ELM ver.2012-10-06 from 001\_\_elm20170208\_011823\_\_dat00.bin

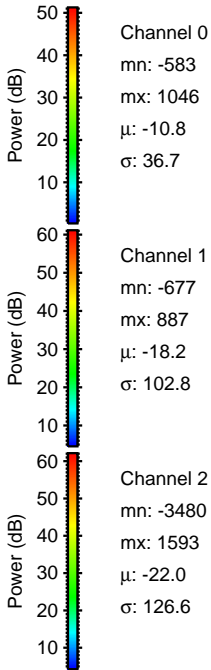
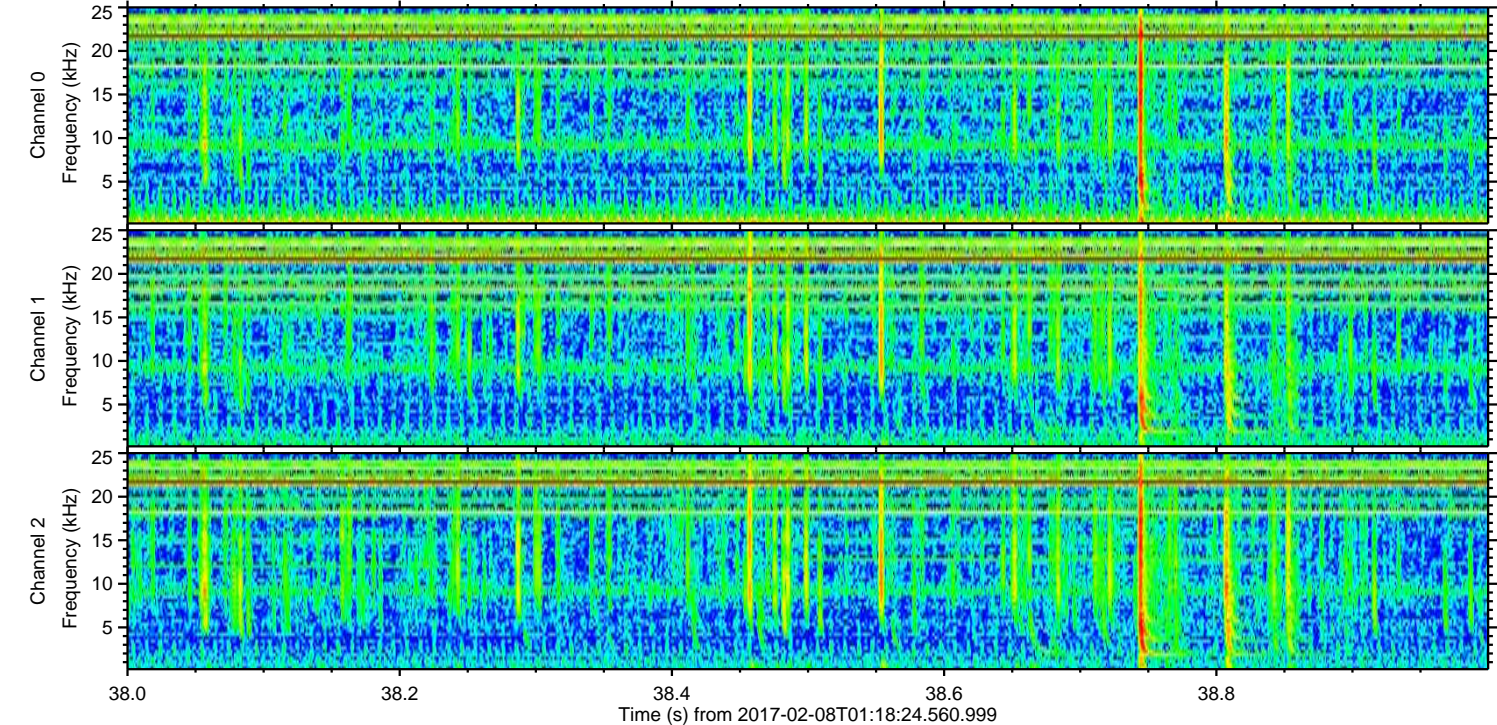
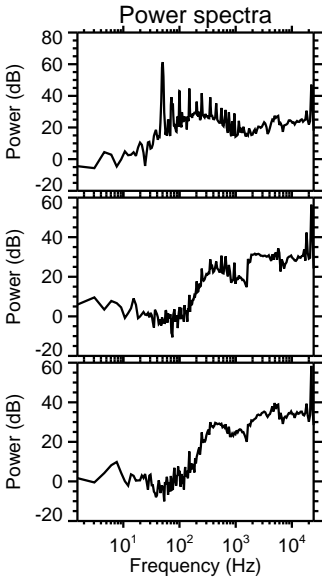
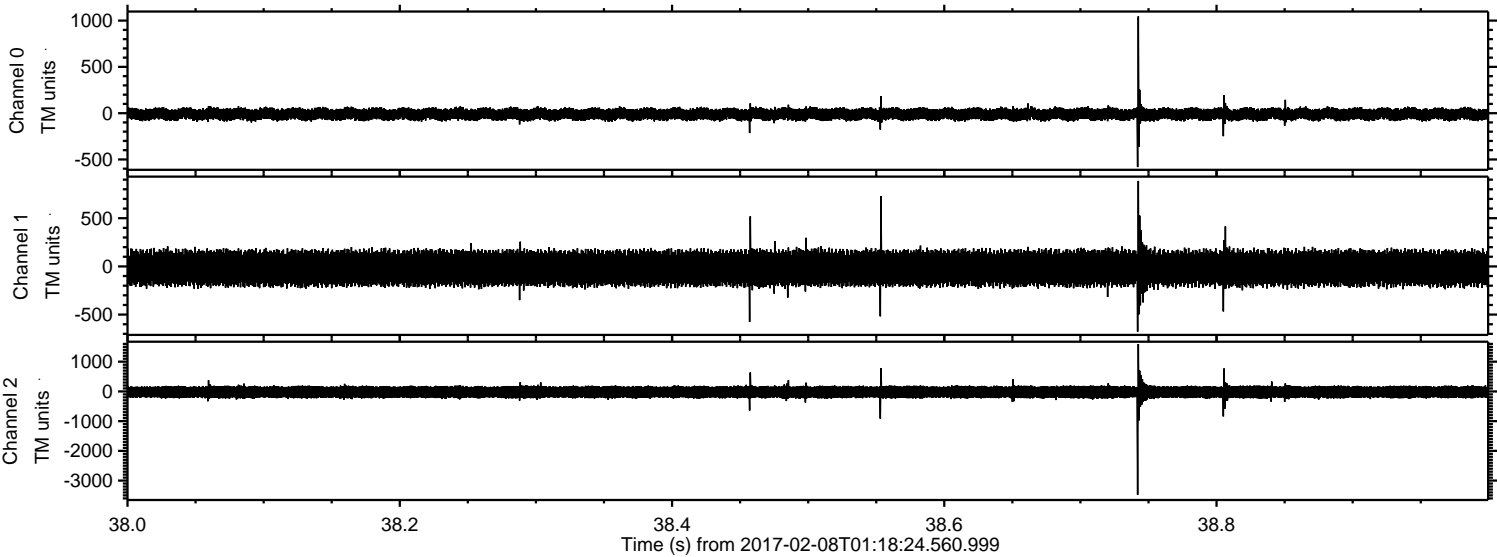



ELMAVAN 3D WAVEFORMS (Measured data sampled at 50 kHz) 51000 packets of 144 samples from 2017-02-08T01:18:24.560.999. Part 53/147

Processed Wed Feb 8 02:26:04 2017 by ELM ver.2012-10-06 from 001\_\_elm20170208\_011823\_\_dat00.bin

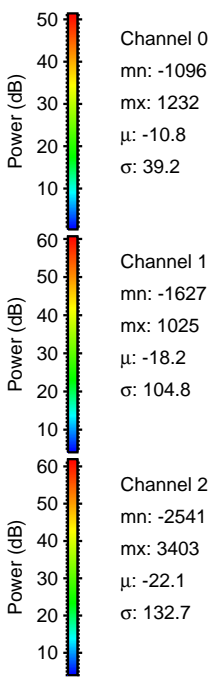
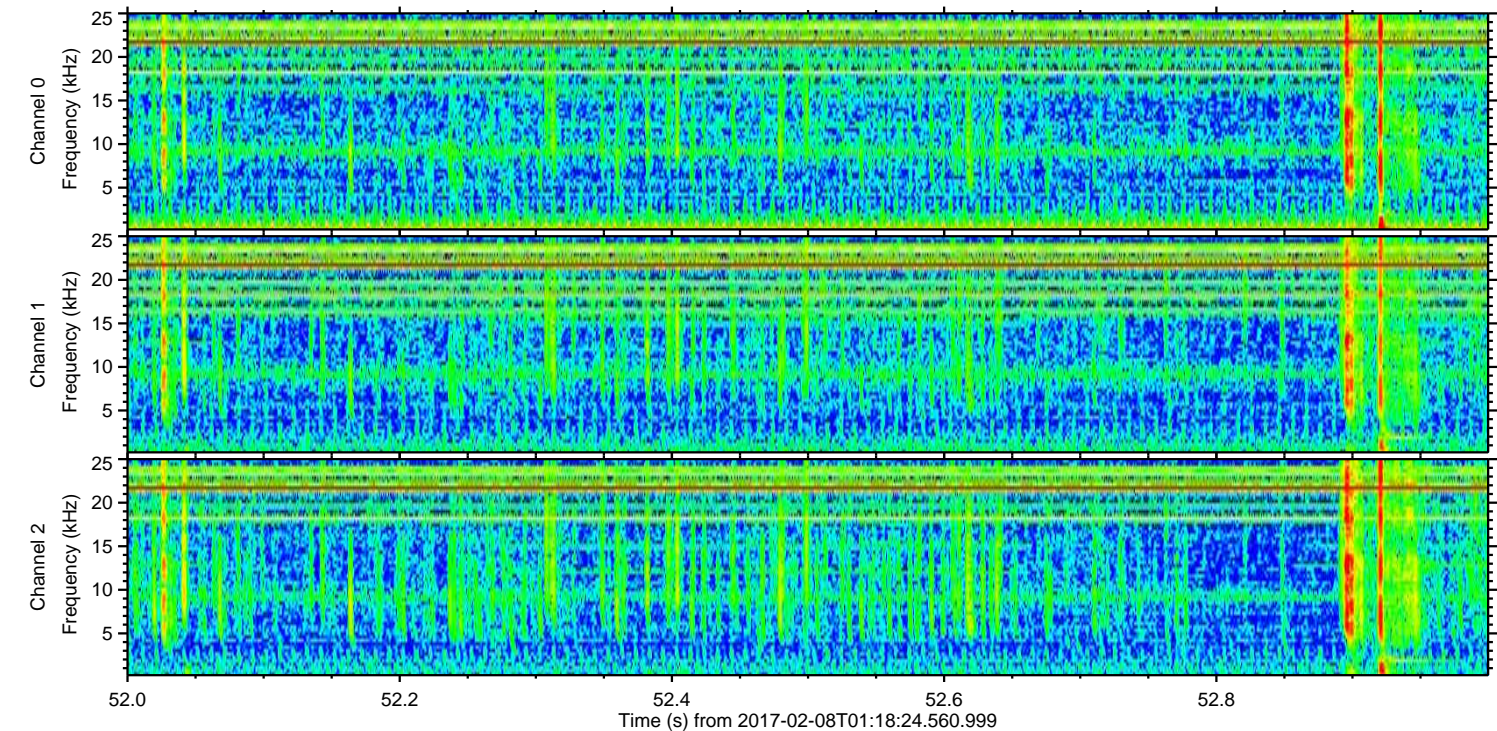
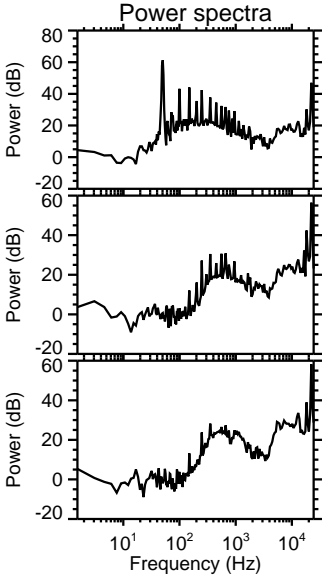
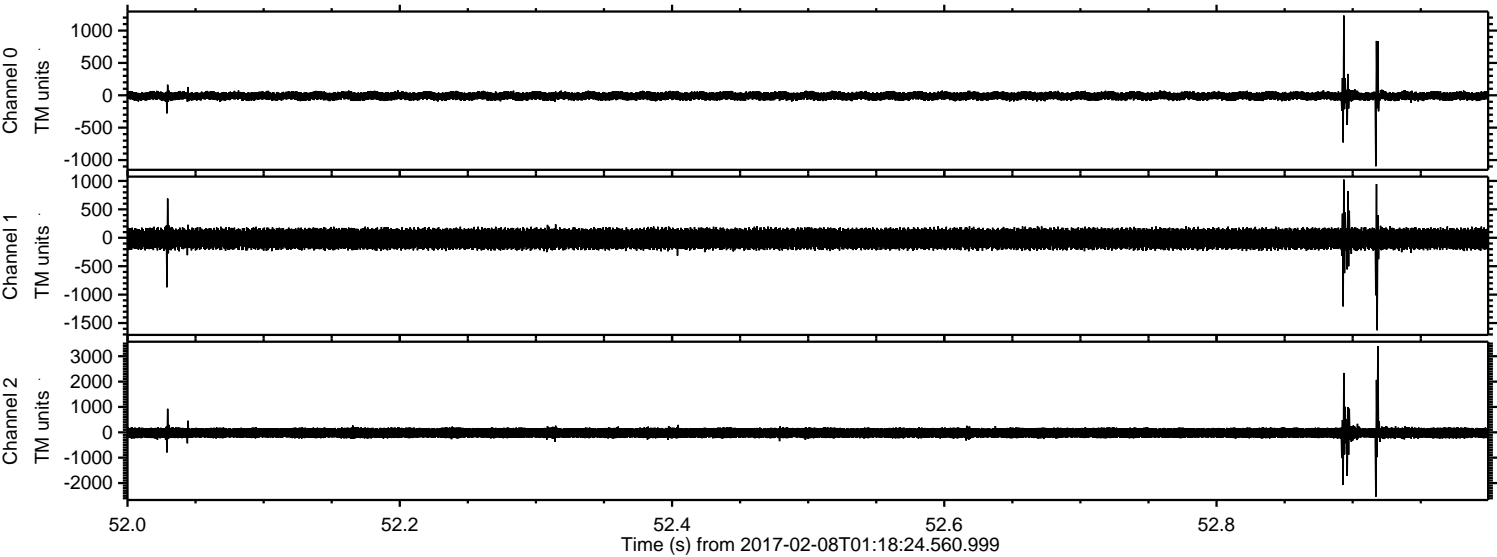

Channel 0  
mn: -1096  
mx: 1232  
 $\mu$ : -10.8  
 $\sigma$ : 39.2

Channel 1  
mn: -1627  
mx: 1025  
 $\mu$ : -18.2  
 $\sigma$ : 104.8

Channel 2  
mn: -2541  
mx: 3403  
 $\mu$ : -22.1  
 $\sigma$ : 132.7



ELMAVAN 3D WAVEFORMS (Measured data sampled at 50 kHz) 51000 packets of 144 samples from 2017-02-08T01:18:24.560.999. Part 121/147

Processed Wed Feb 8 02:26:05 2017 by ELM ver.2012-10-06 from 001\_\_elm20170208\_011823\_\_dat00.bin

