

ELMAVAN 3D WAVEFORMS (Measured data sampled at 50 kHz) 51000 packets of 144 samples from 2017-02-08T00:23:22.328.000.

Processed Wed Feb 8 01:31:20 2017 by ELM ver.2012-10-06 from 001__elm20170208_002321__dat00.bin

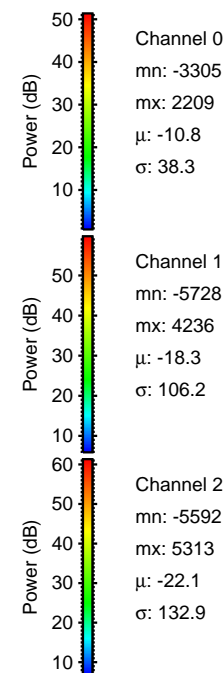
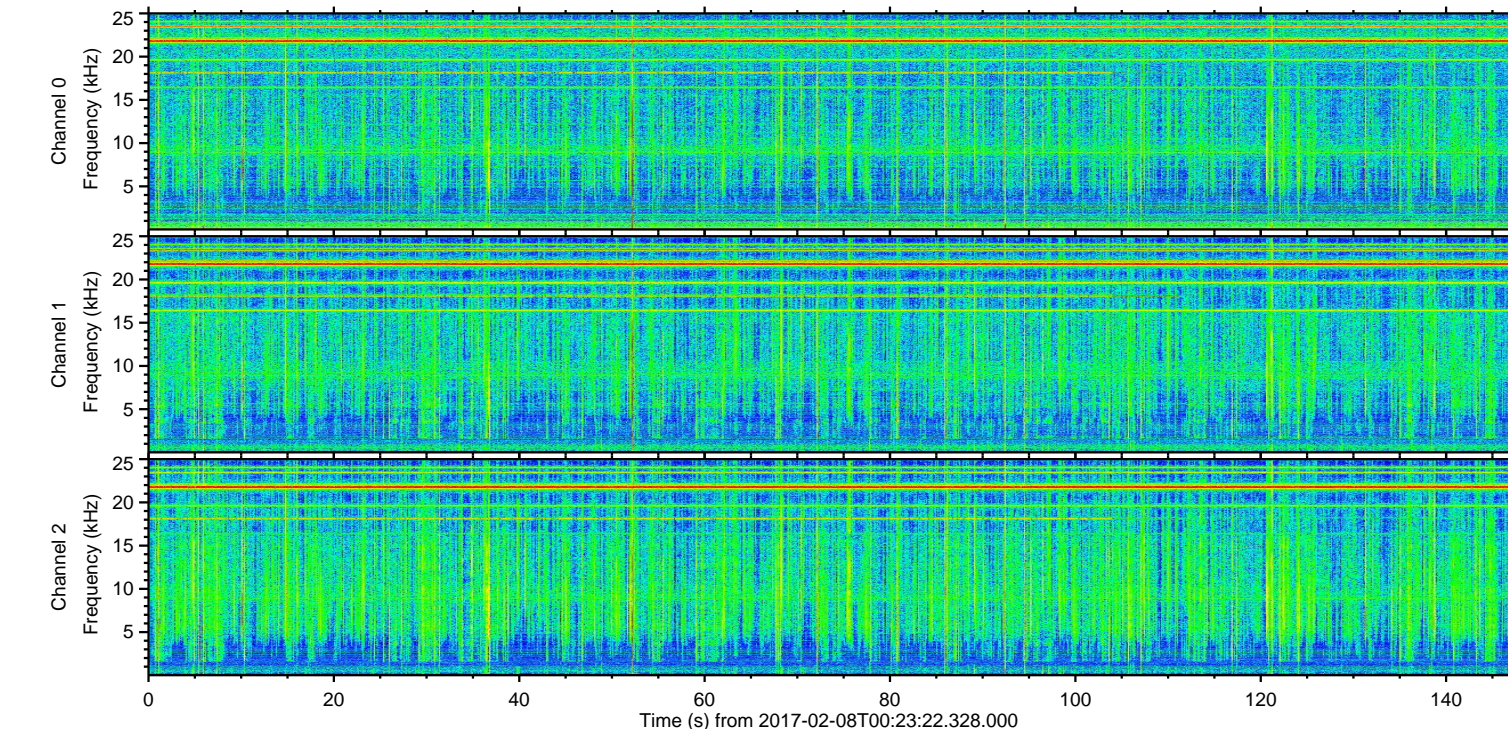
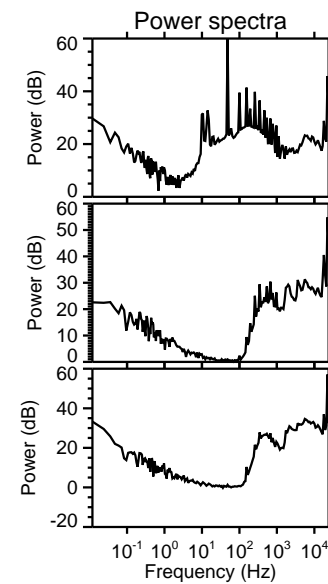
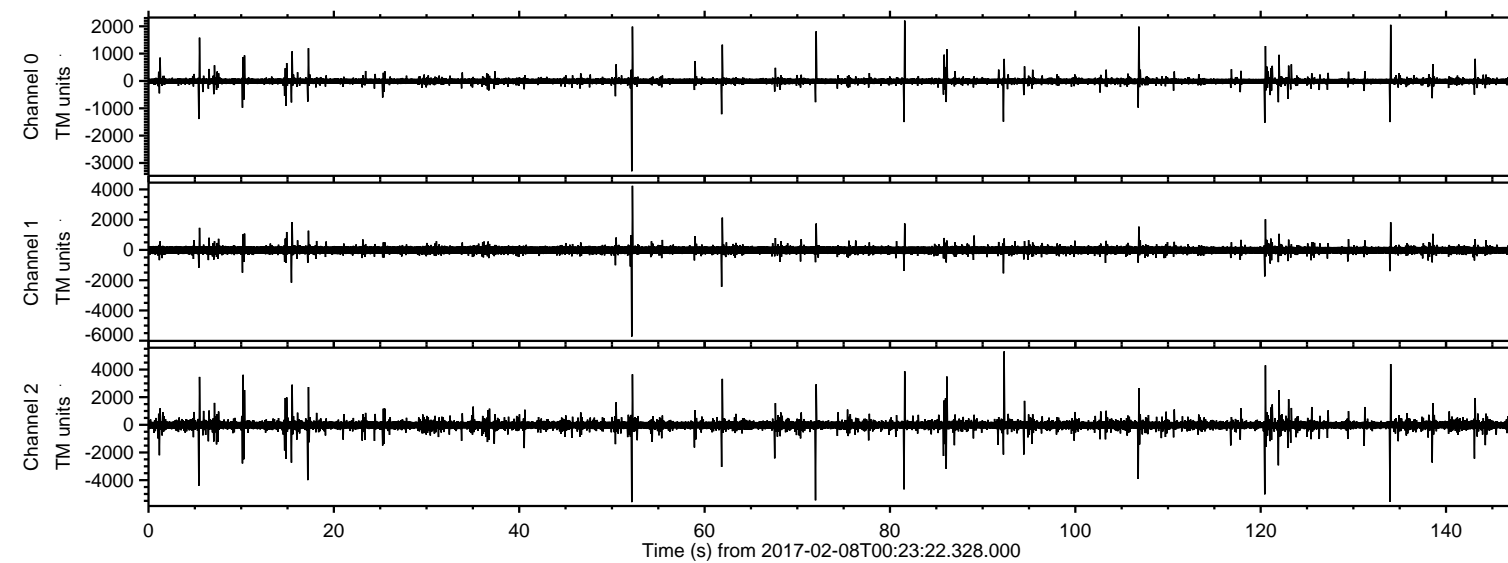

ELMAVAN 3D WAVEFORMS (Measured data sampled at 50 kHz) 51000 packets of 144 samples from 2017-02-08T00:23:22.328.000. Part 53/147

Processed Wed Feb 8 01:31:31 2017 by ELM ver.2012-10-06 from 001__elm20170208_002321__dat00.bin

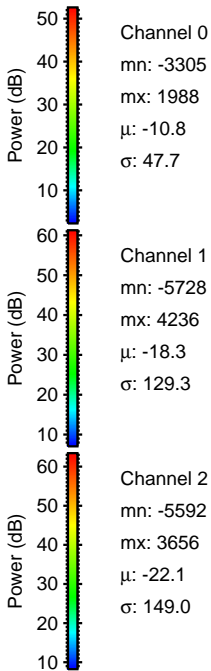
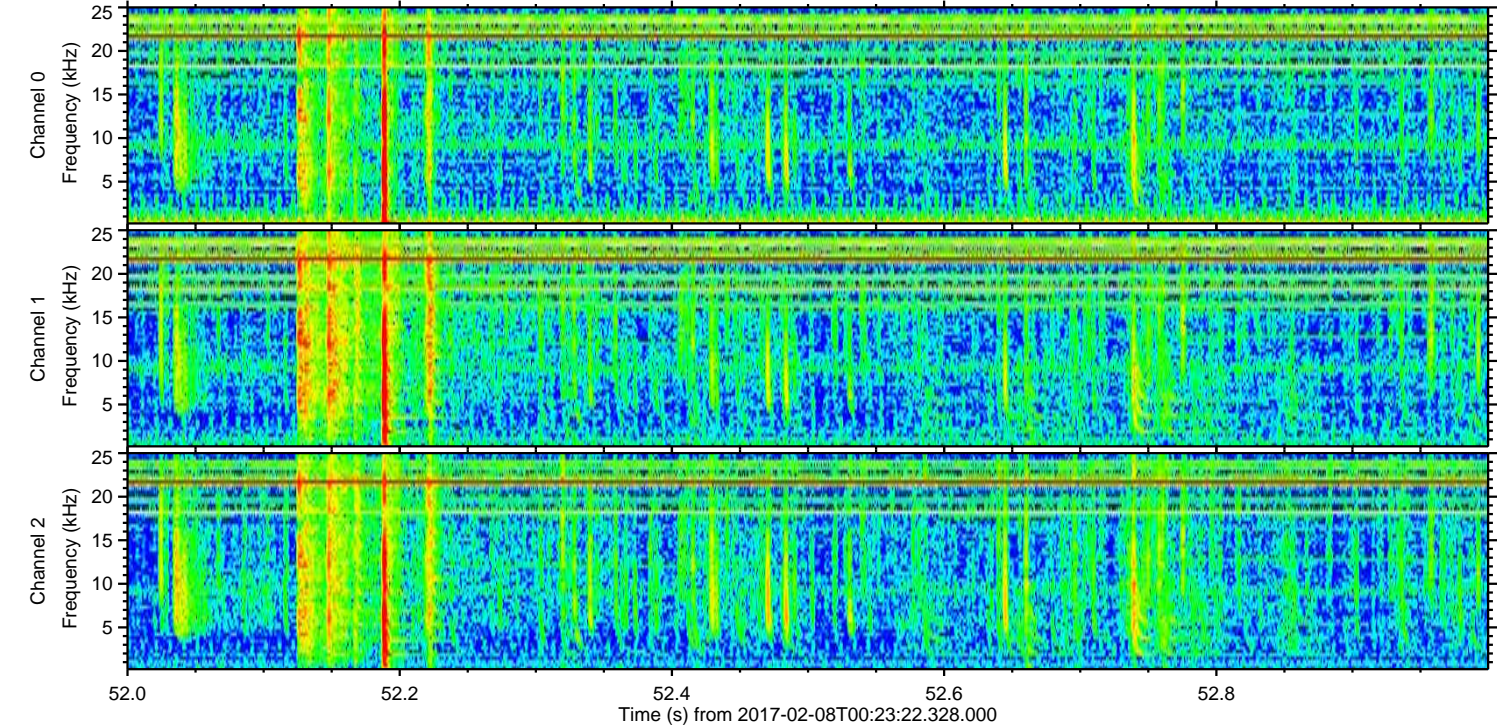
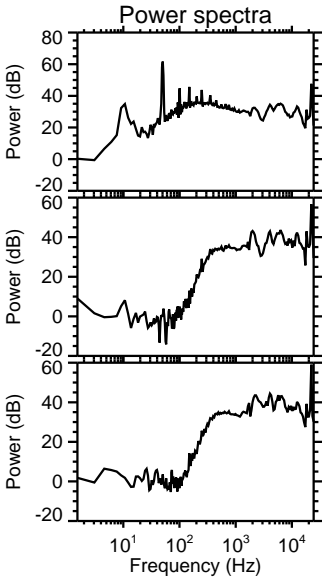
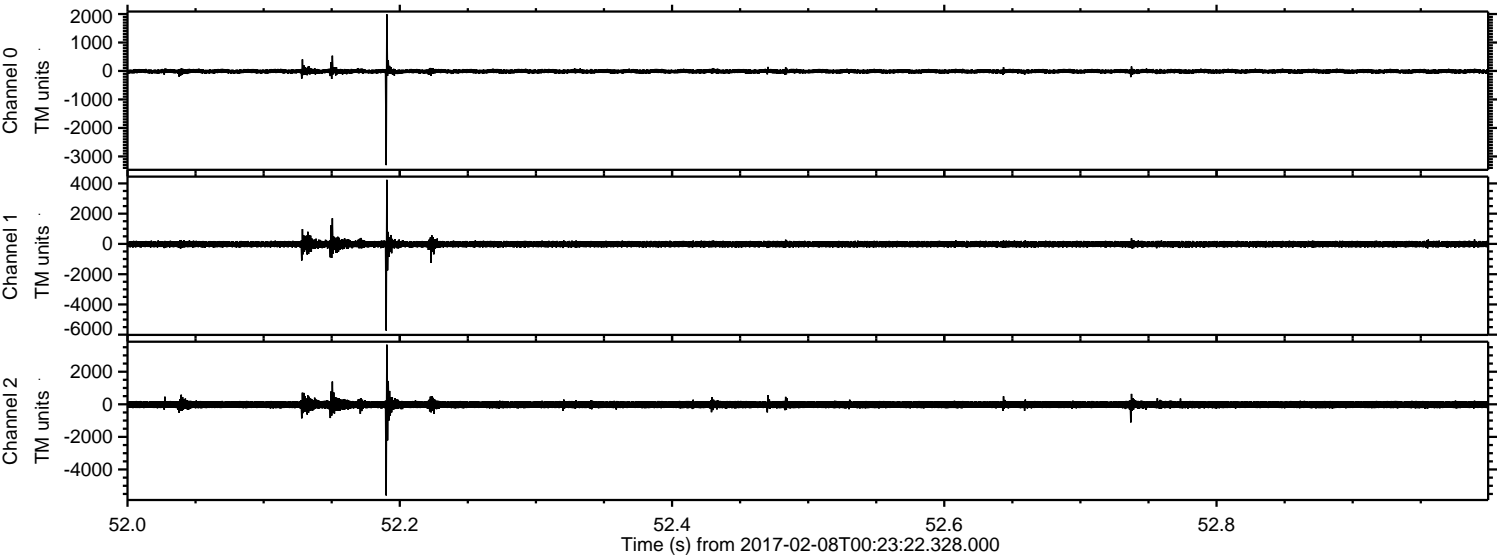

ELMAVAN 3D WAVEFORMS (Measured data sampled at 50 kHz) 51000 packets of 144 samples from 2017-02-08T00:23:22.328.000. Part 135/147

Processed Wed Feb 8 01:31:32 2017 by ELM ver.2012-10-06 from 001__elm20170208_002321__dat00.bin

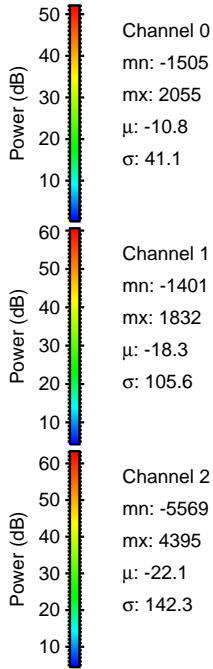
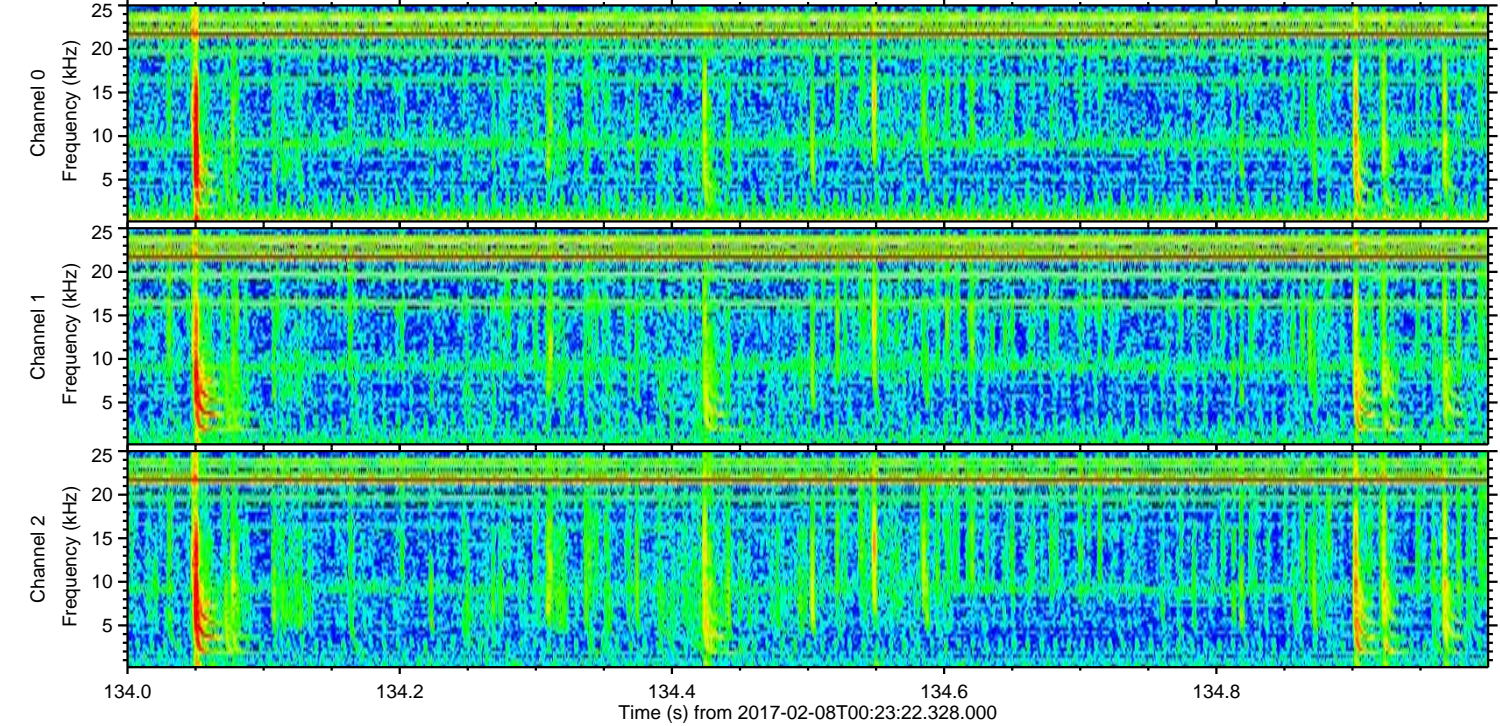
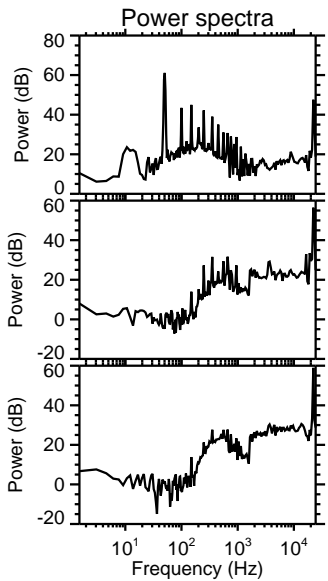
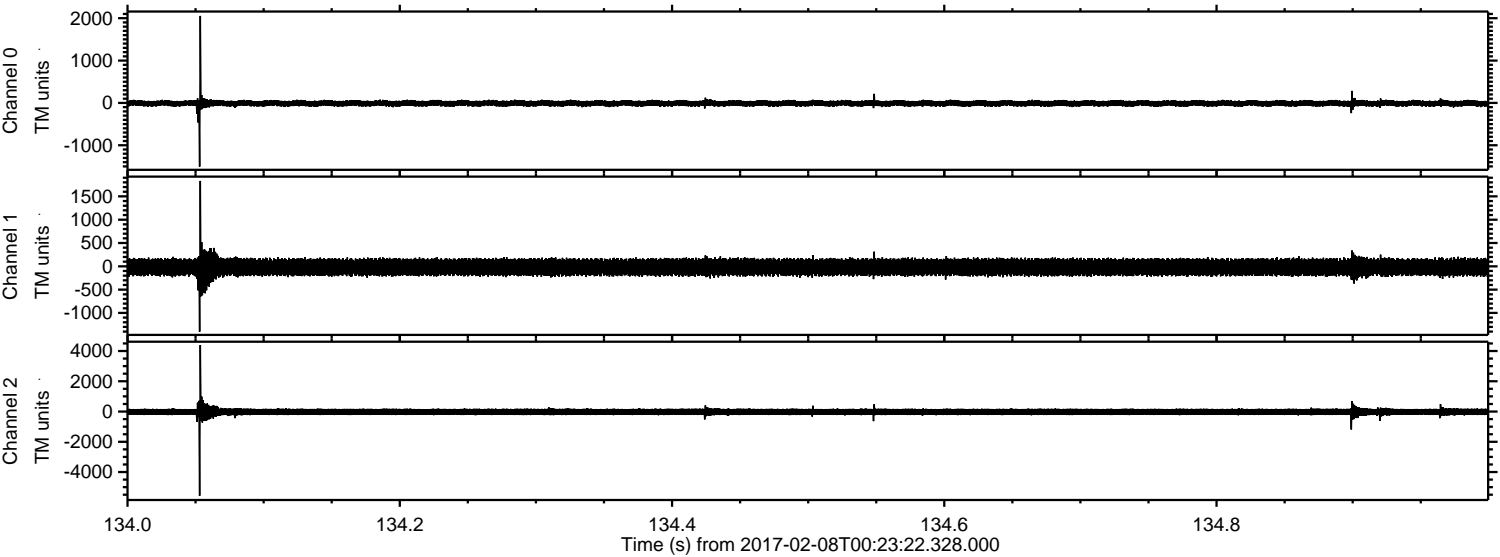

ELMAVAN 3D WAVEFORMS (Measured data sampled at 50 kHz) 51000 packets of 144 samples from 2017-02-08T00:23:22.328.000. Part 73/147

Processed Wed Feb 8 01:31:33 2017 by ELM ver.2012-10-06 from 001__elm20170208_002321__dat00.bin

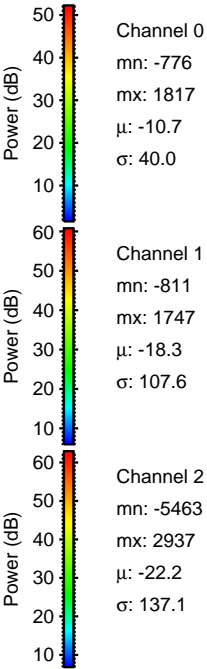
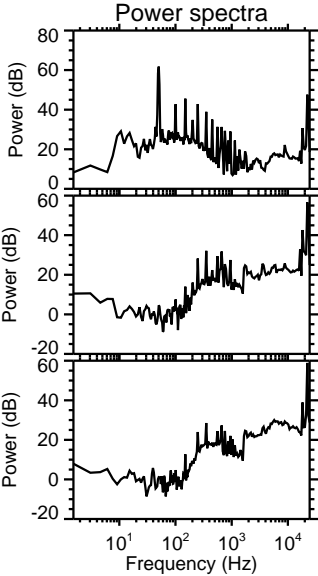
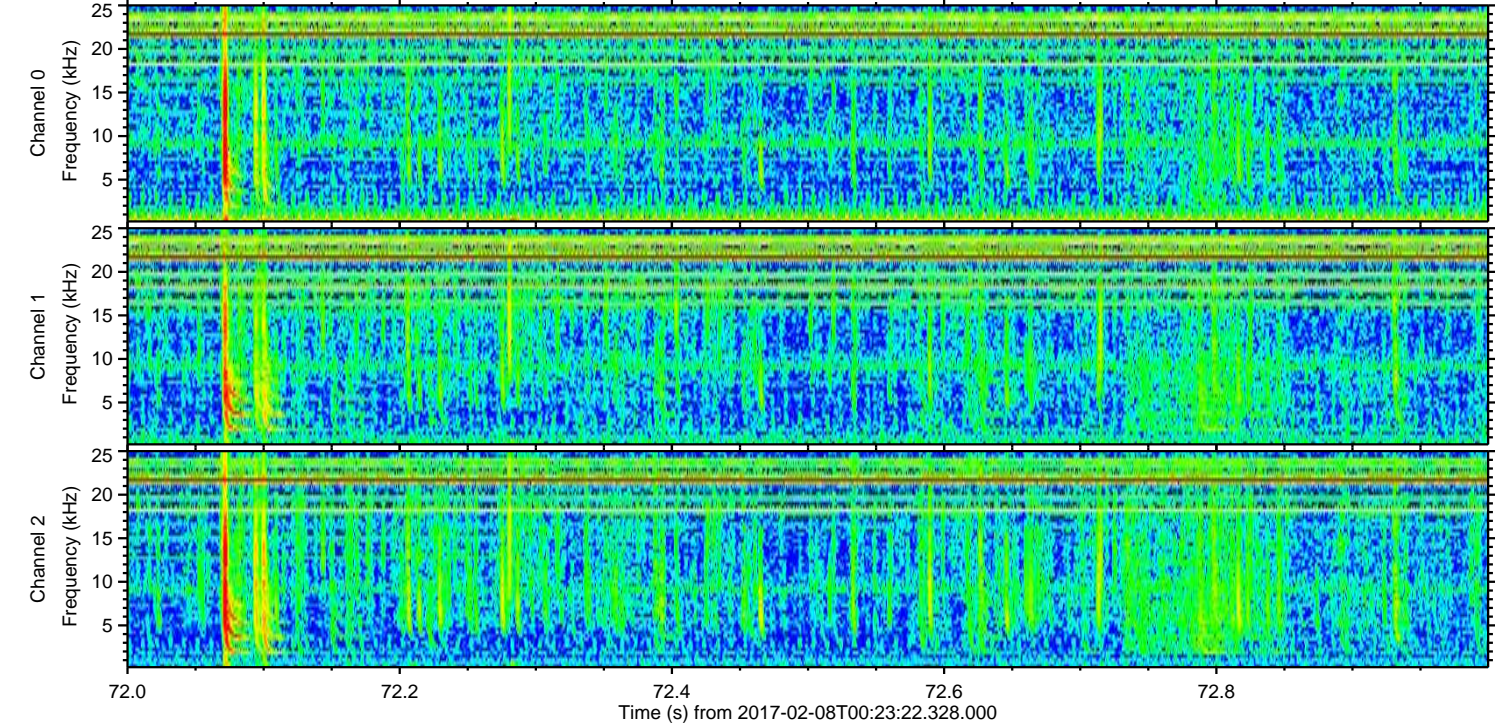
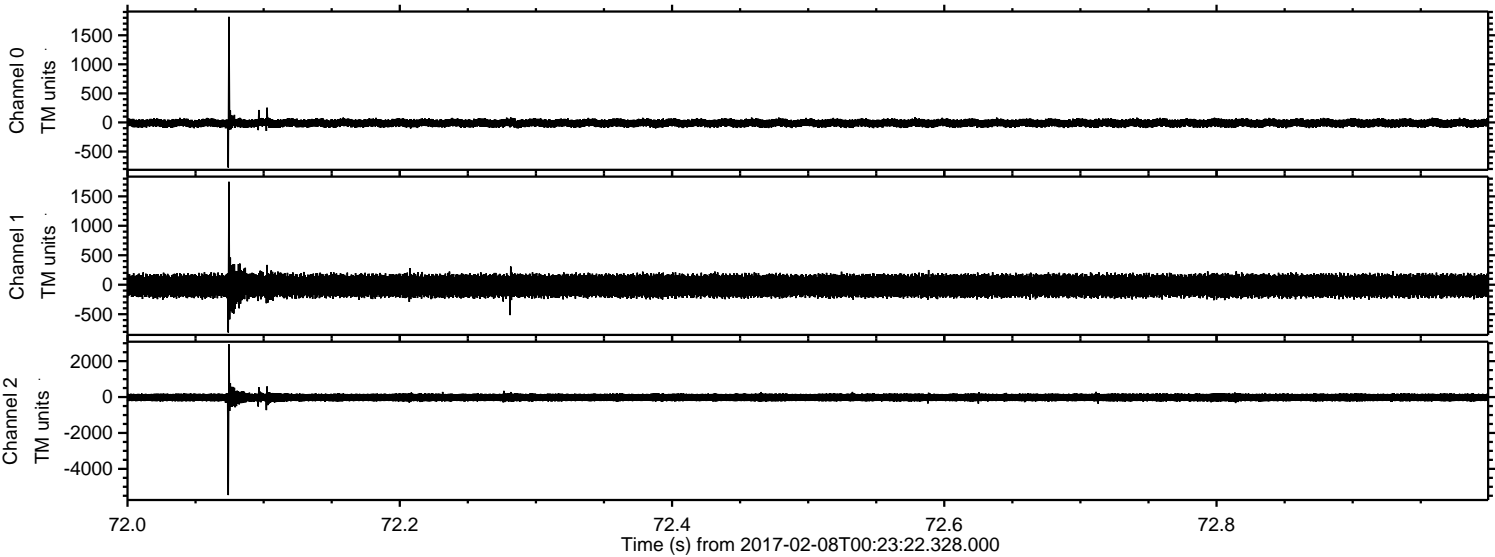

ELMAVAN 3D WAVEFORMS (Measured data sampled at 50 kHz) 51000 packets of 144 samples from 2017-02-08T00:23:22.328.000. Part 93/147

Processed Wed Feb 8 01:31:34 2017 by ELM ver.2012-10-06 from 001__elm20170208_002321__dat00.bin

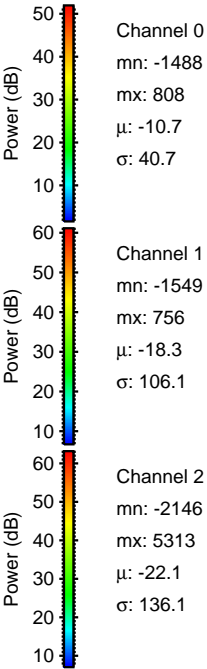
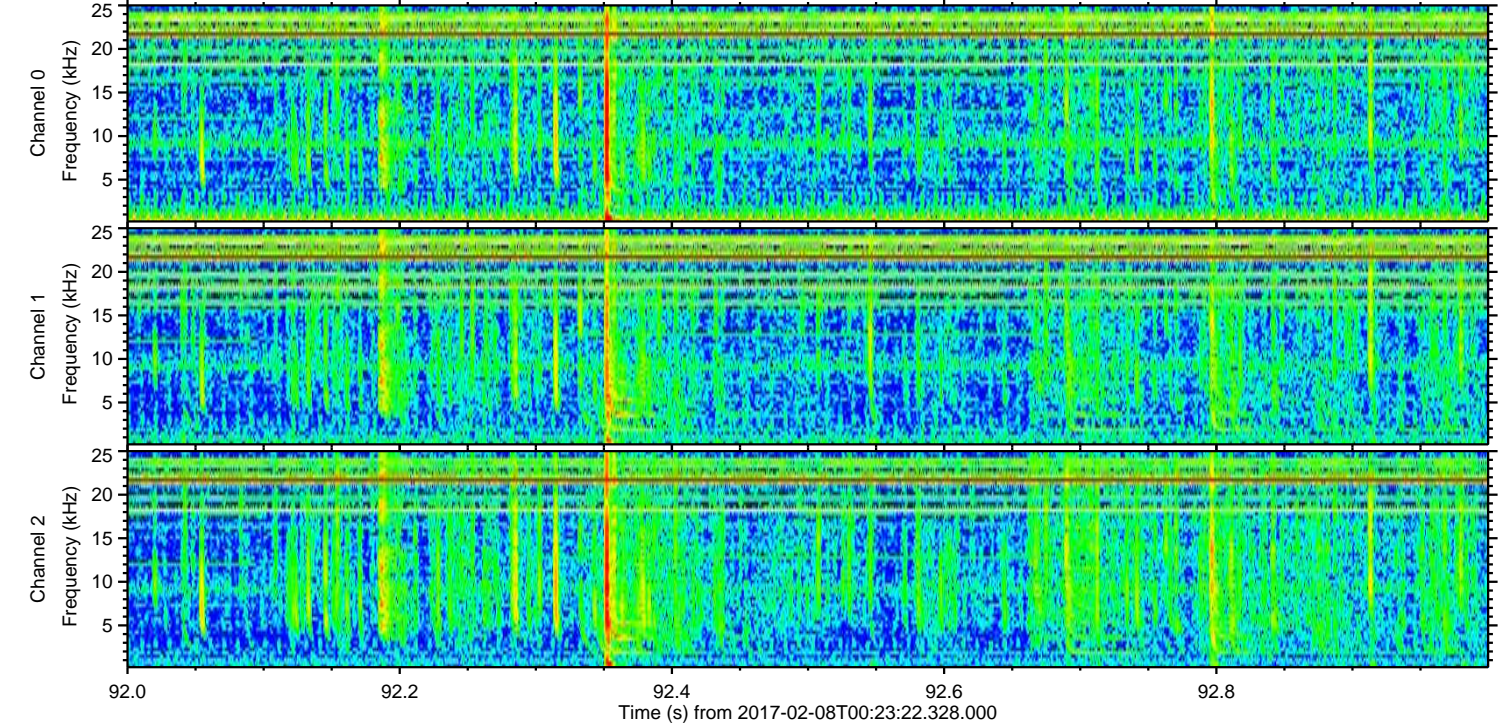
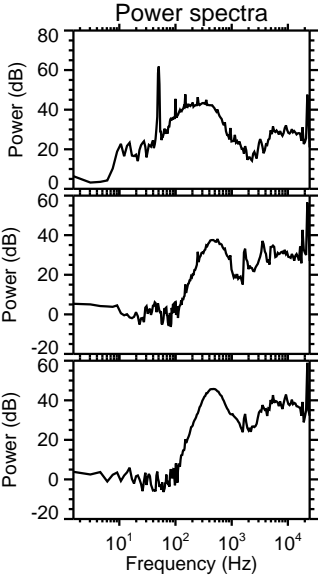
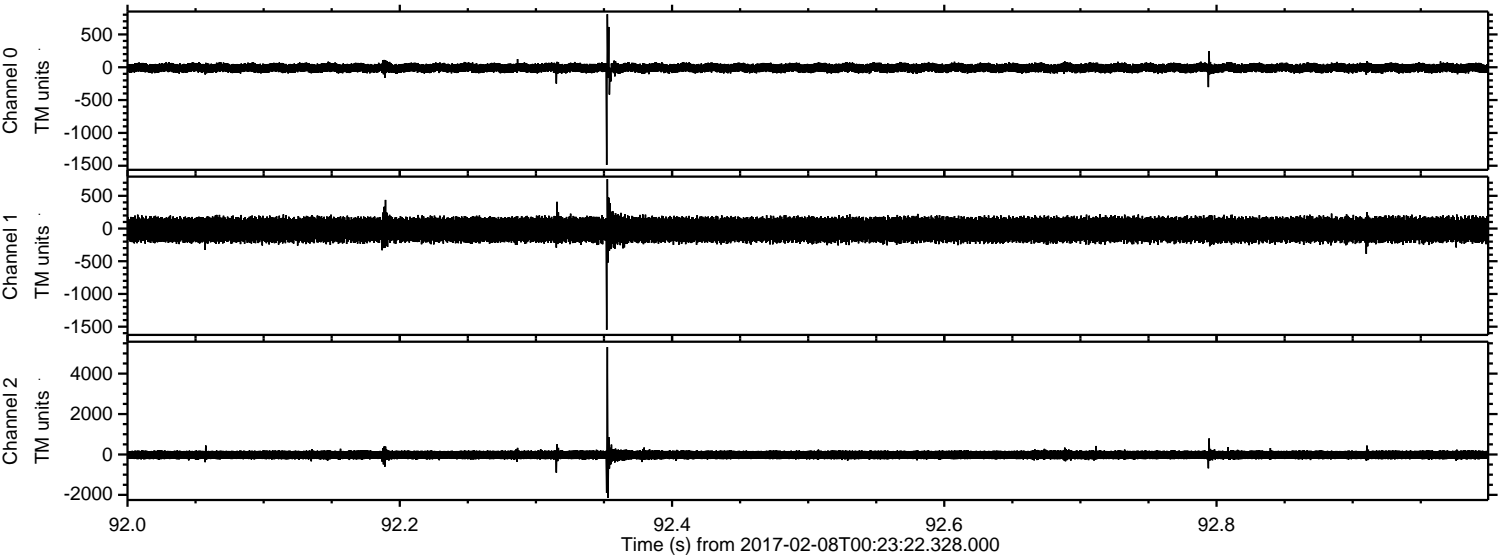

ELMAVAN 3D WAVEFORMS (Measured data sampled at 50 kHz) 51000 packets of 144 samples from 2017-02-08T00:23:22.328.000. Part 121/147

Processed Wed Feb 8 01:31:35 2017 by ELM ver.2012-10-06 from 001__elm20170208_002321__dat00.bin

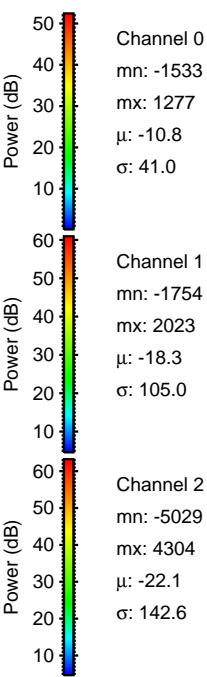
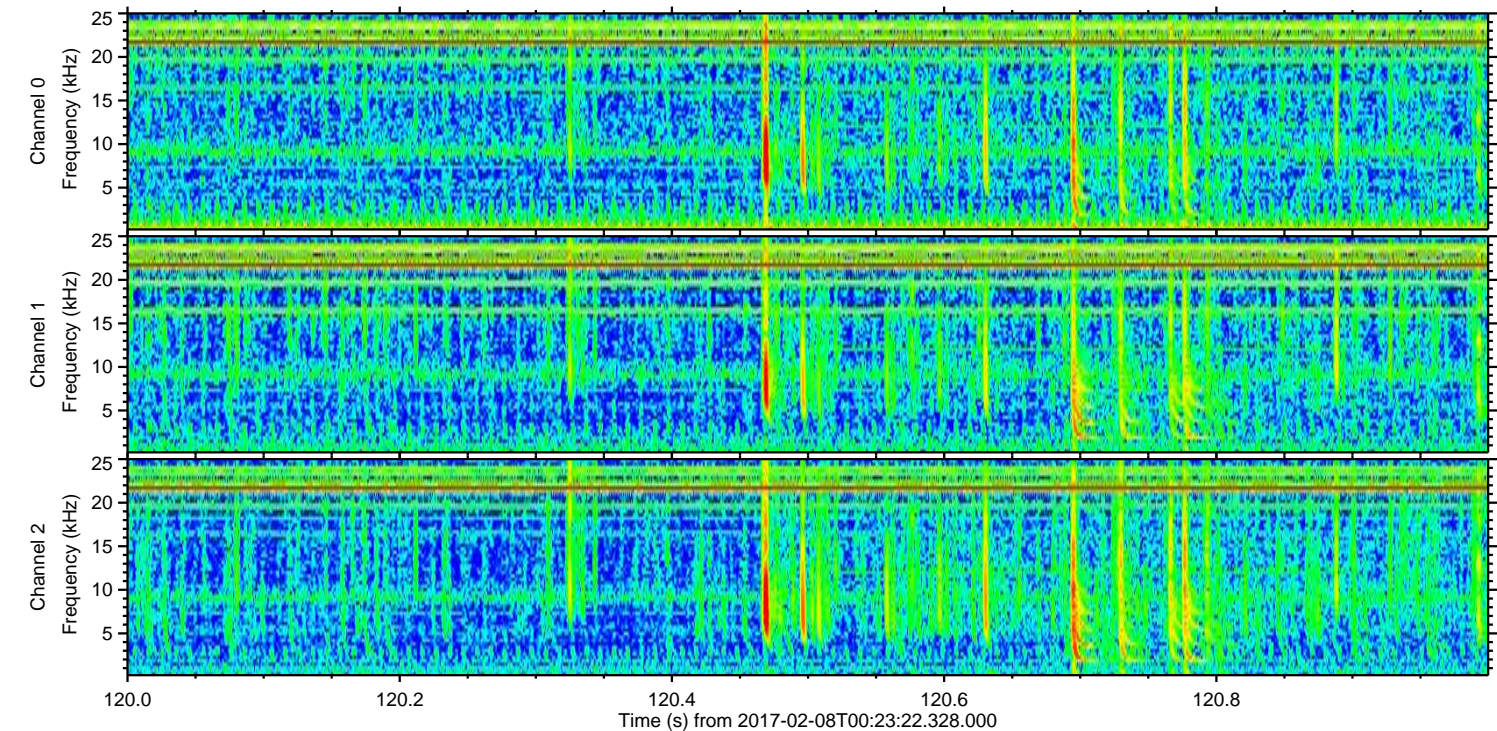
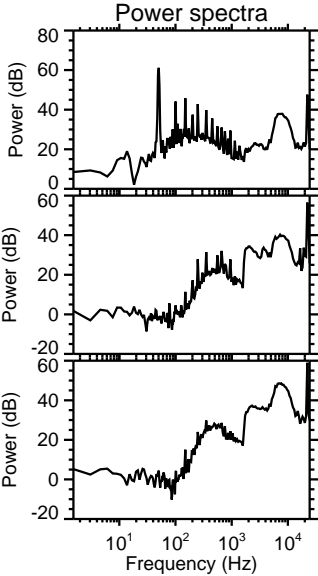
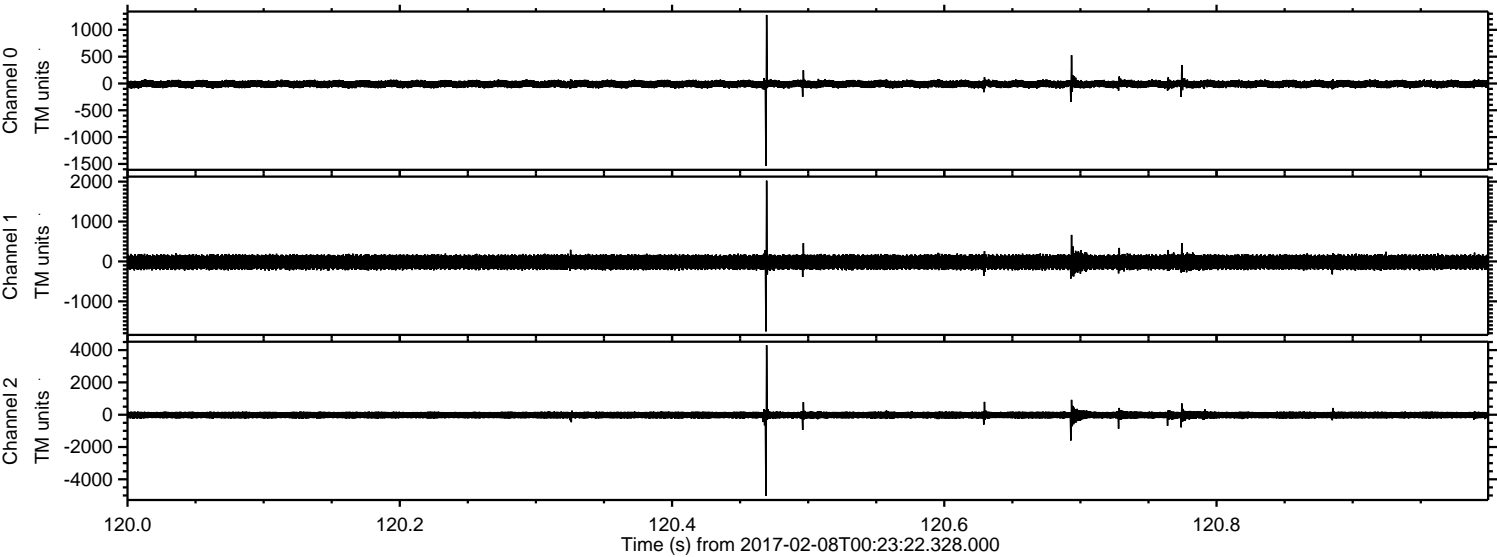

ELMAVAN 3D WAVEFORMS (Measured data sampled at 50 kHz) 51000 packets of 144 samples from 2017-02-08T00:23:22.328.000. Part 82/147

Processed Wed Feb 8 01:31:36 2017 by ELM ver.2012-10-06 from 001__elm20170208_002321__dat00.bin

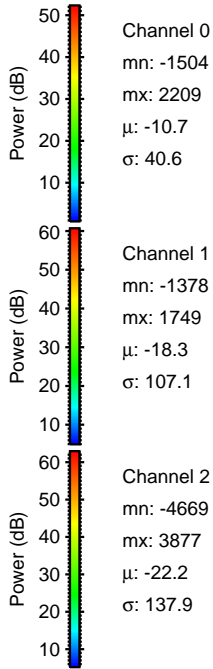
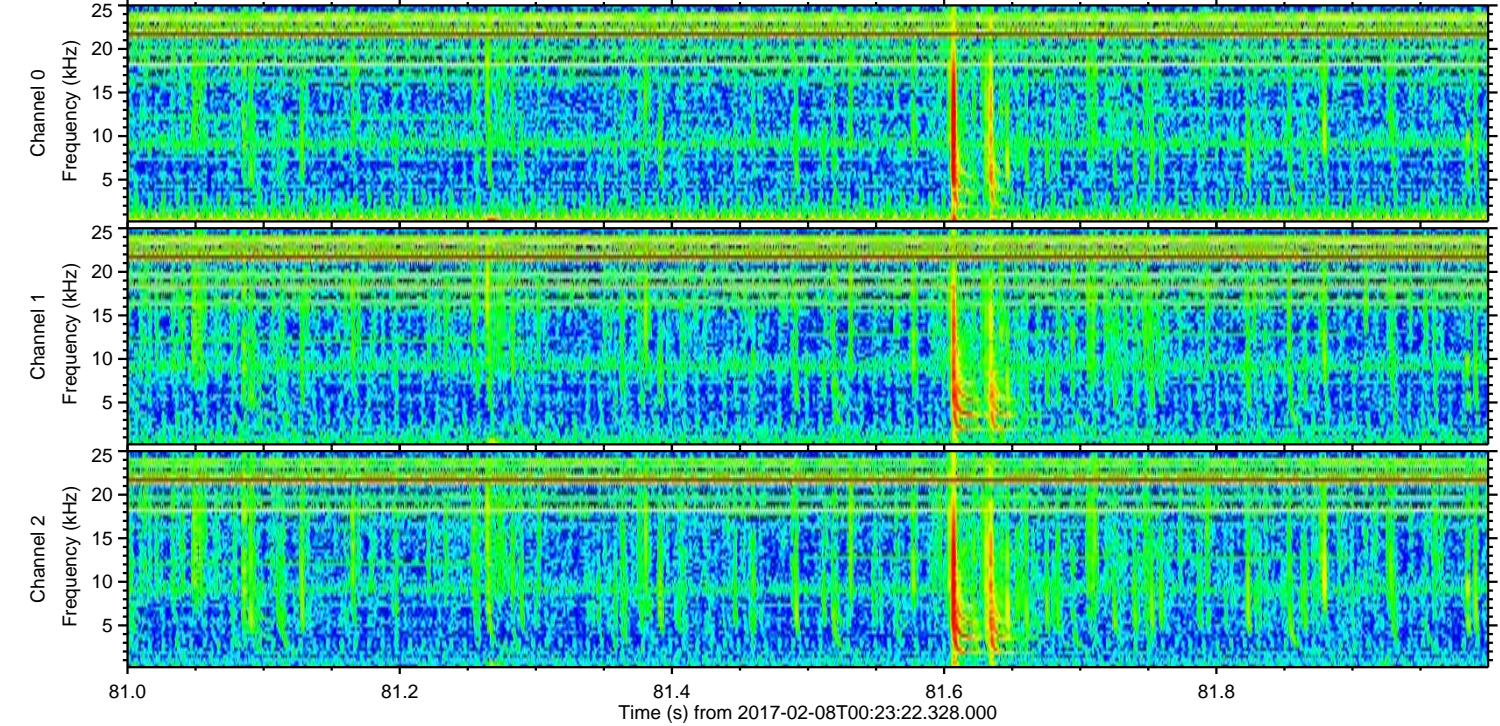
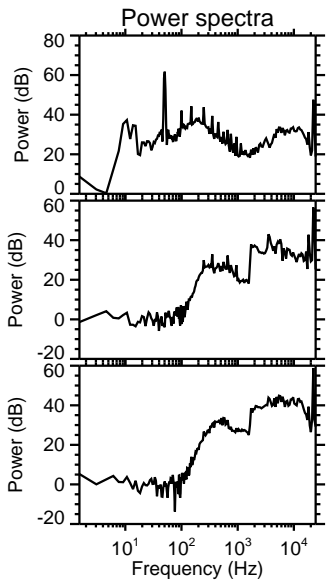
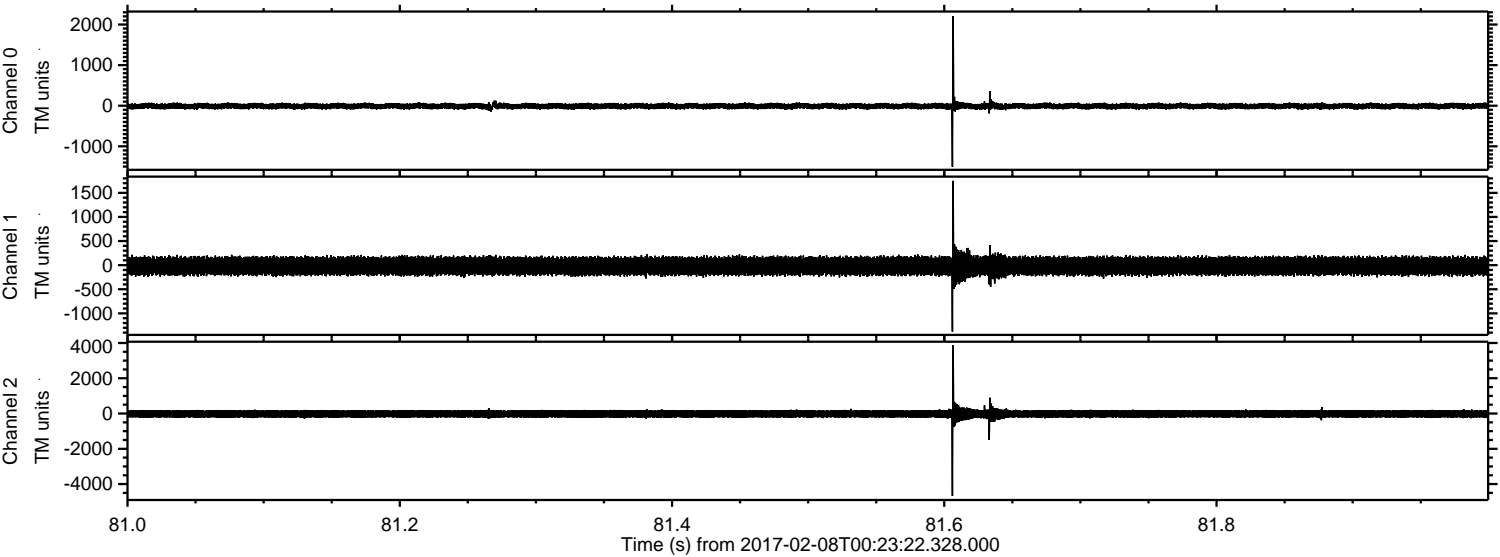

Processed Wed Feb 8 01:31:37 2017 by ELM ver.2012-10-06 from 001__elm20170208_002321__dat00.bin

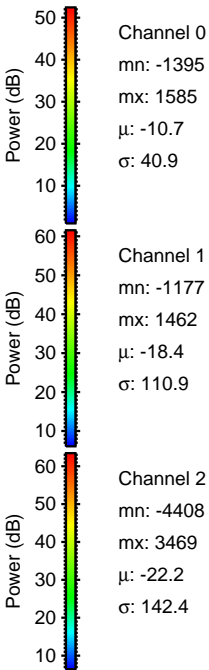
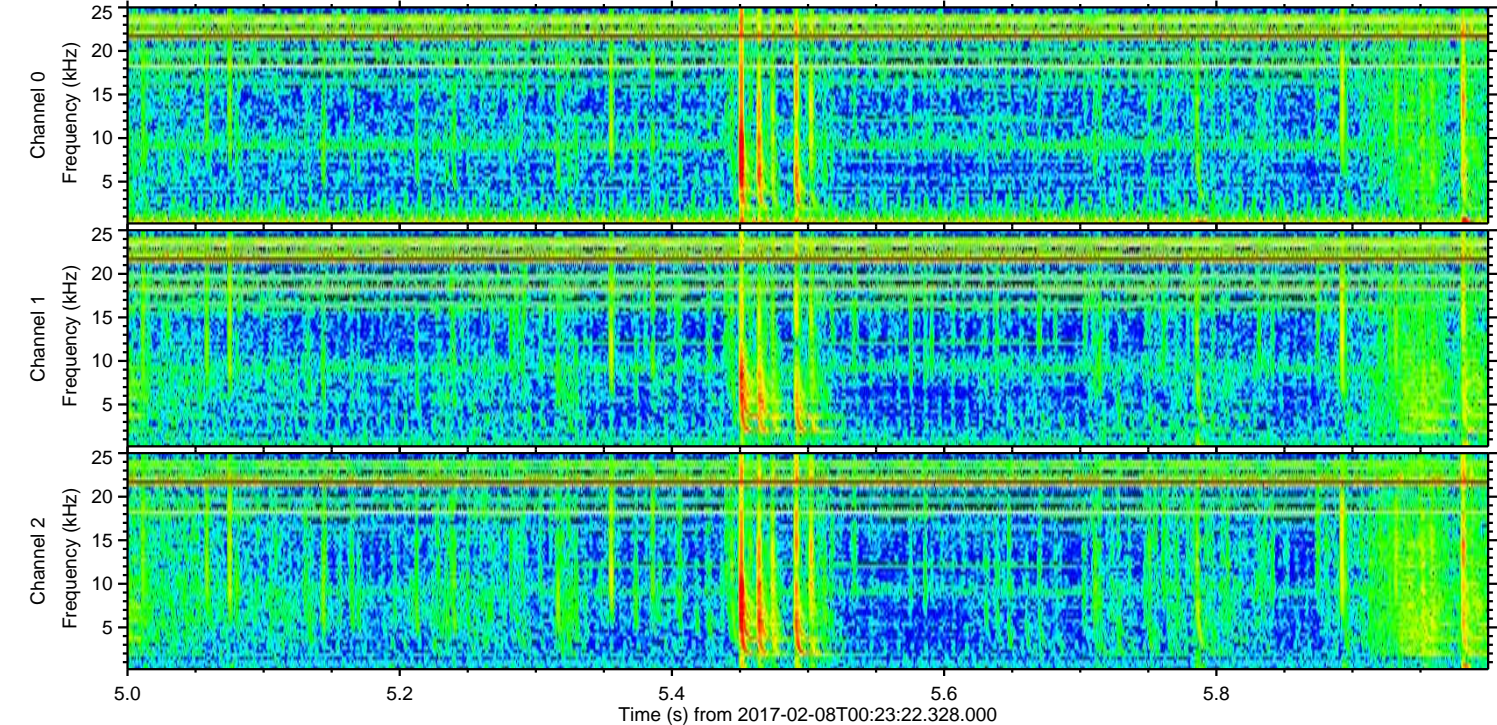
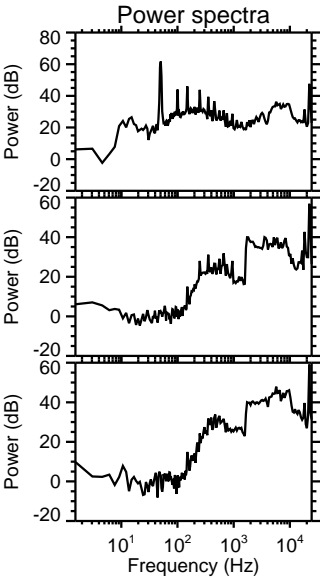
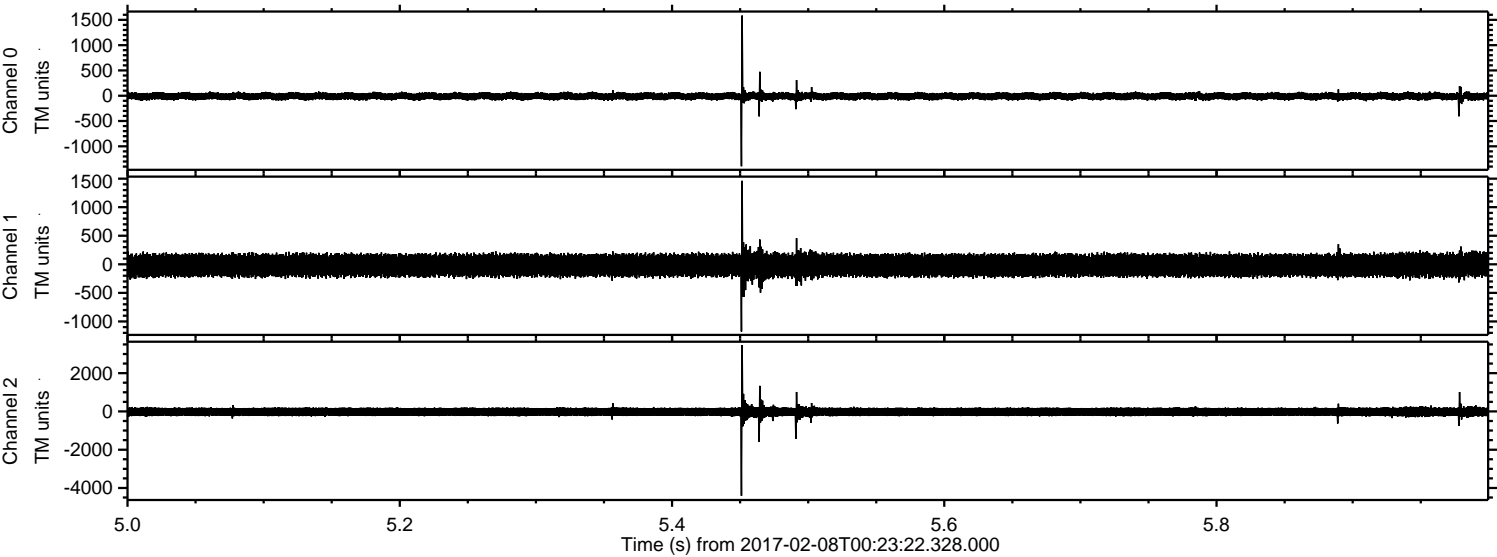

ELMAVAN 3D WAVEFORMS (Measured data sampled at 50 kHz) 51000 packets of 144 samples from 2017-02-08T00:23:22.328.000. Part 18/147

Processed Wed Feb 8 01:31:38 2017 by ELM ver.2012-10-06 from 001__elm20170208_002321__dat00.bin

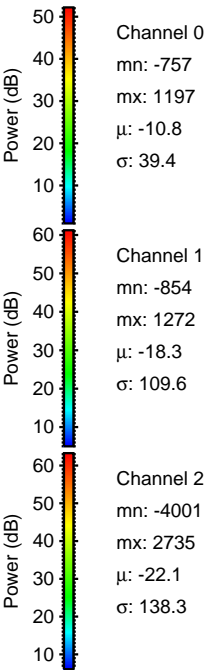
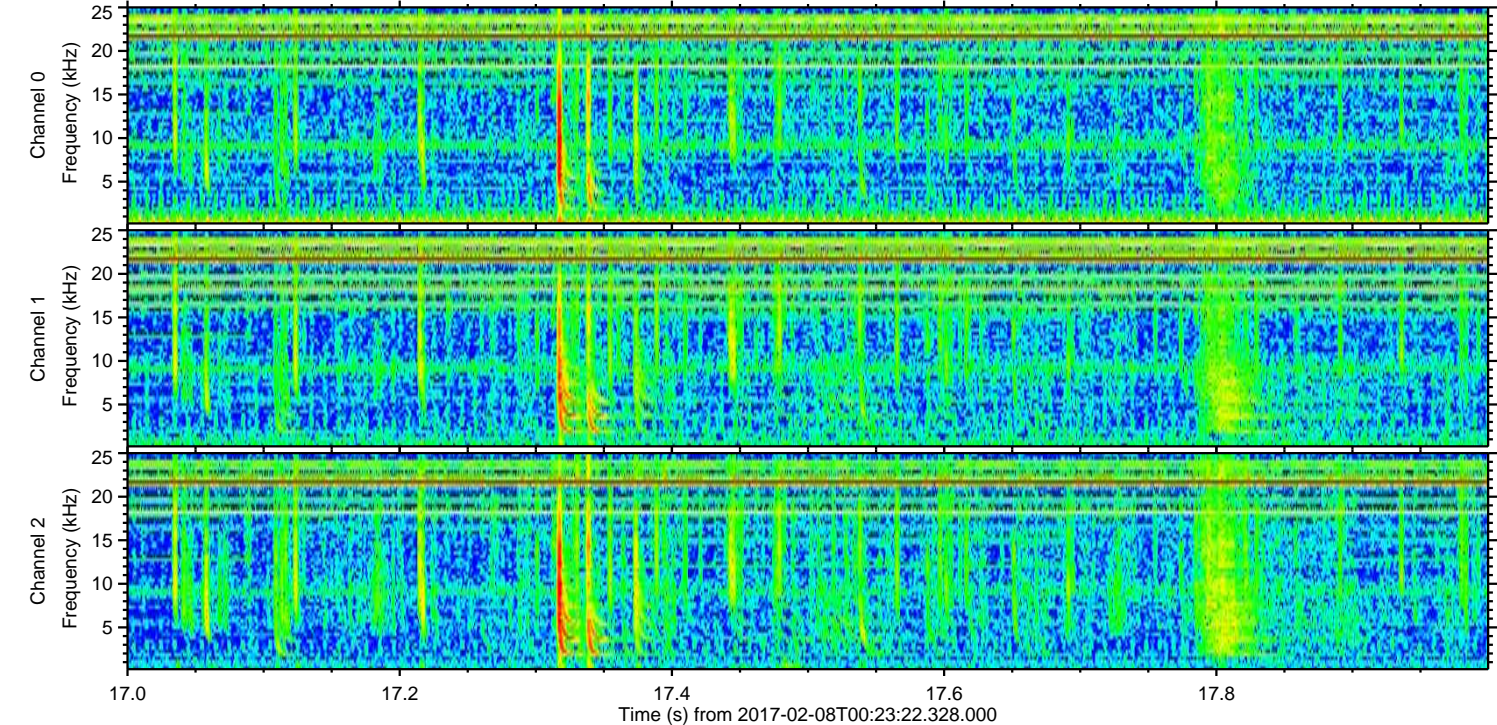
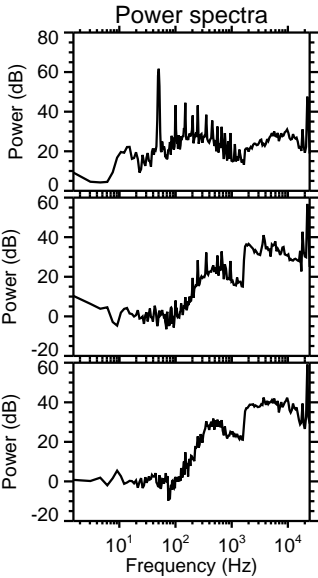
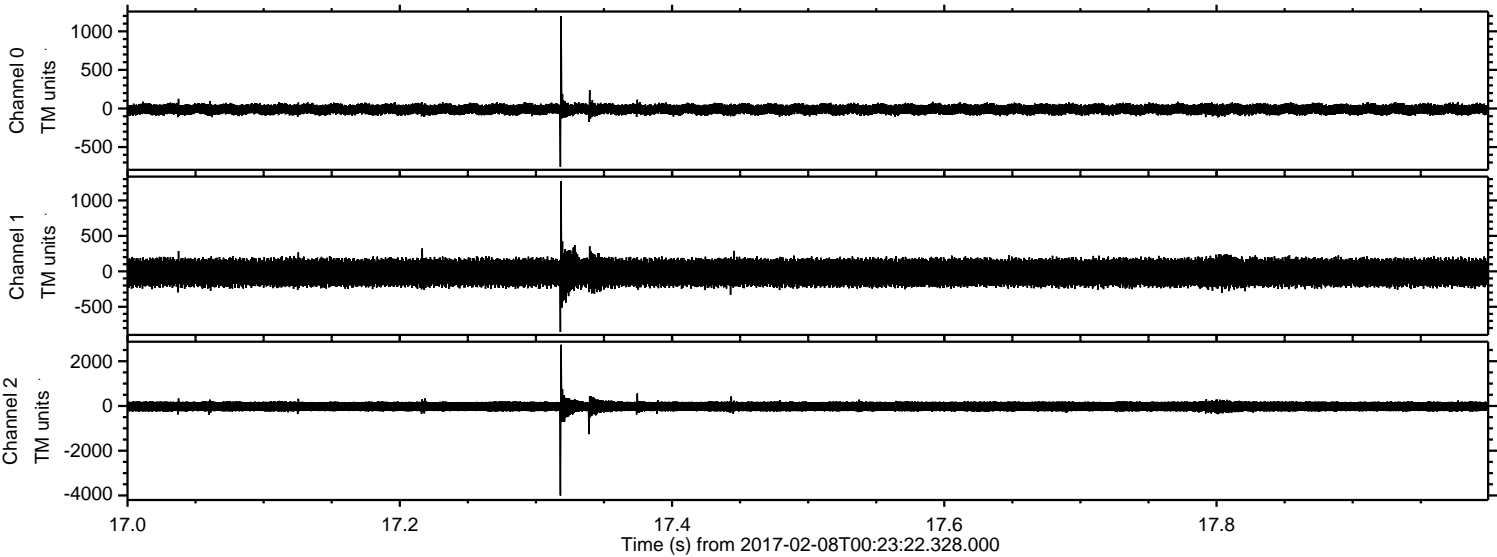

ELMAVAN 3D WAVEFORMS (Measured data sampled at 50 kHz) 51000 packets of 144 samples from 2017-02-08T00:23:22.328.000. Part 107/147

Processed Wed Feb 8 01:31:39 2017 by ELM ver.2012-10-06 from 001__elm20170208_002321__dat00.bin

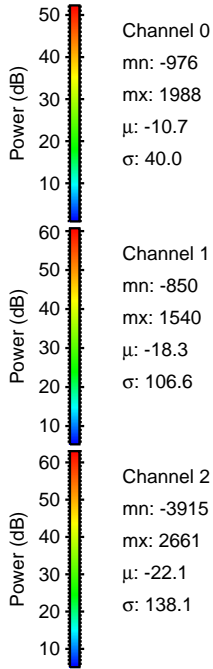
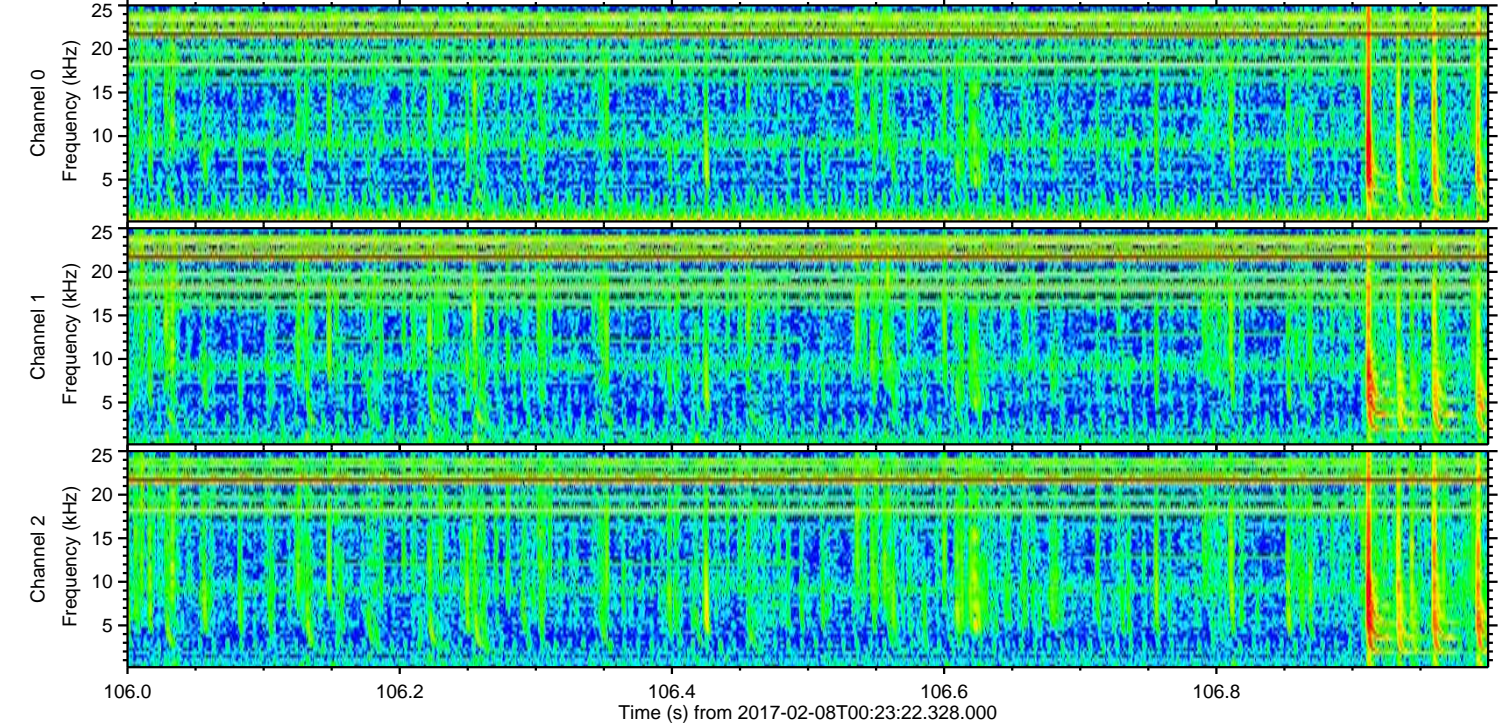
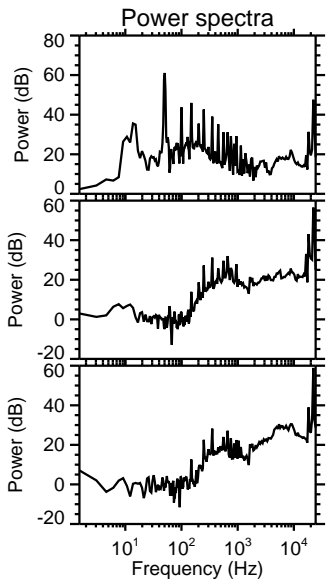
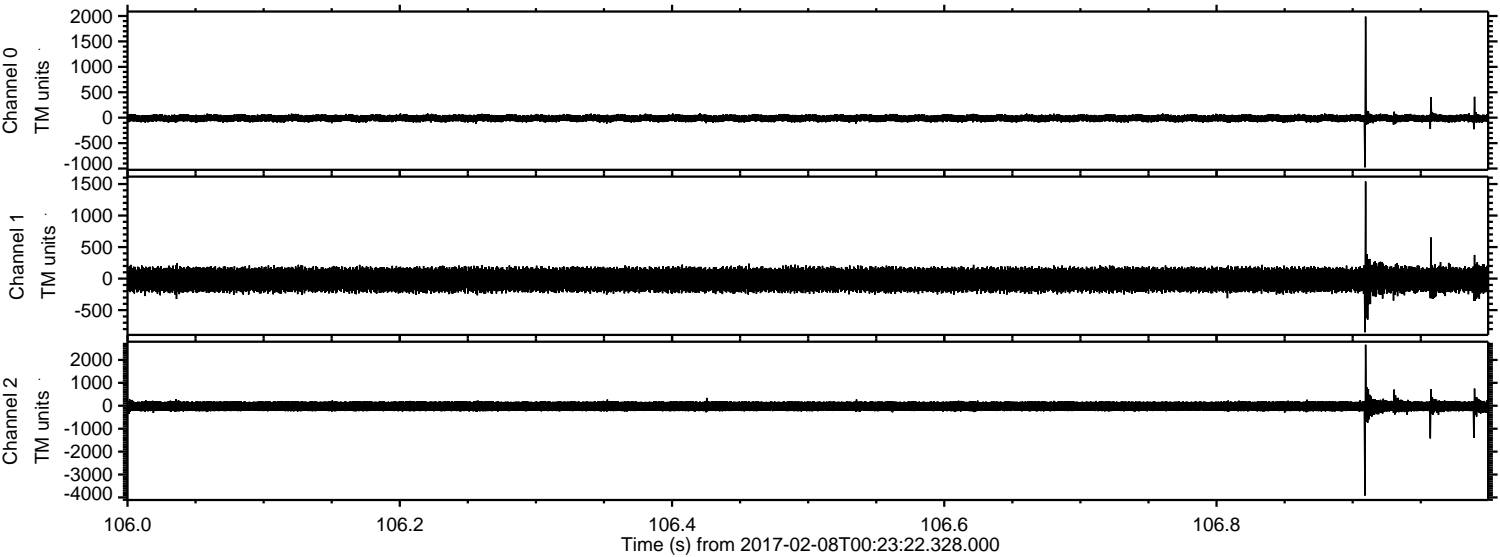

Channel 0
mn: -976
mx: 1988
 μ : -10.7
 σ : 40.0

Channel 1
mn: -850
mx: 1540
 μ : -18.3
 σ : 106.6

Channel 2
mn: -3915
mx: 2661
 μ : -22.1
 σ : 138.1

Processed Wed Feb 8 01:31:40 2017 by ELM ver.2012-10-06 from 001__elm20170208_002321__dat00.bin

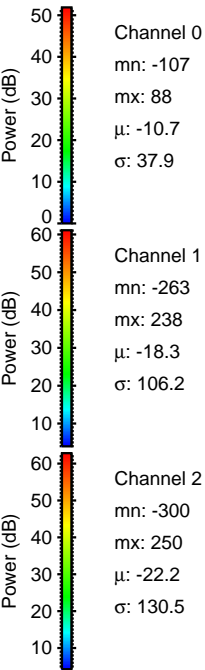
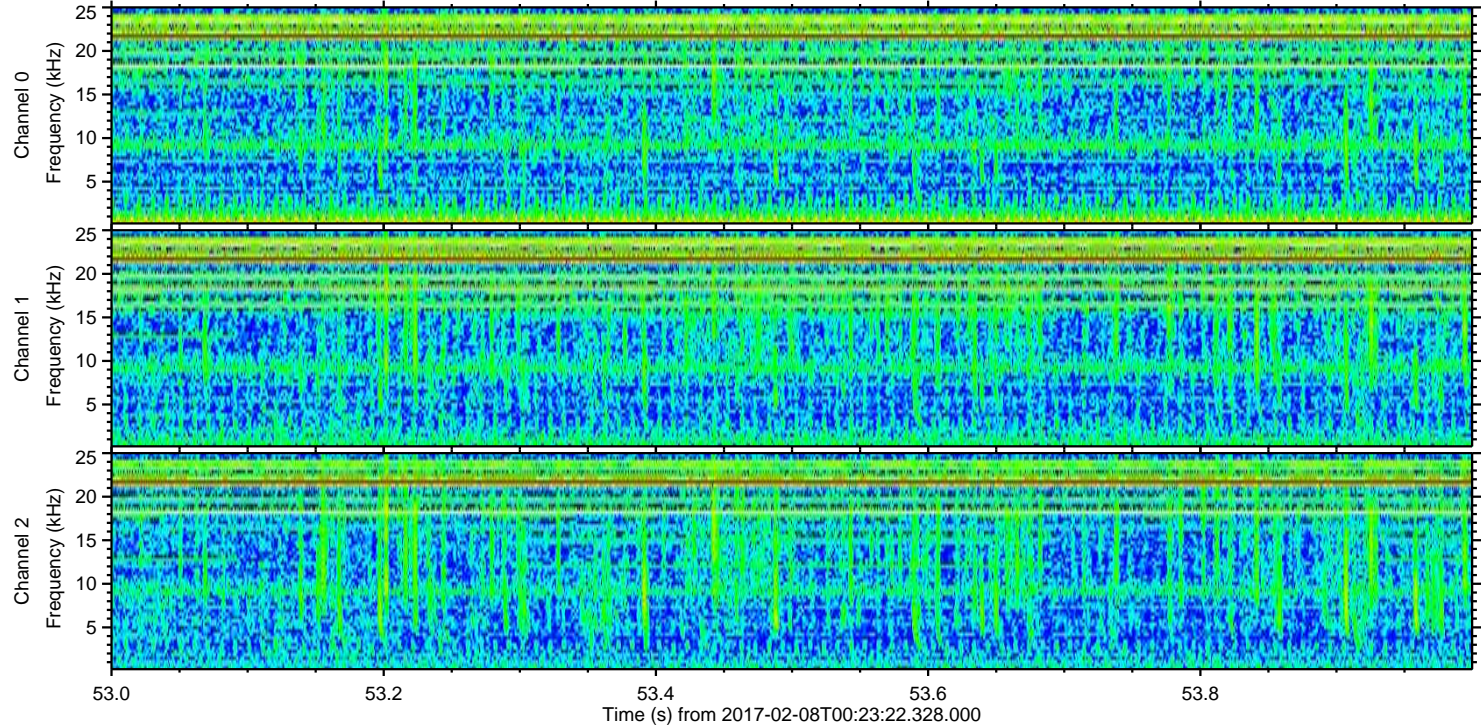
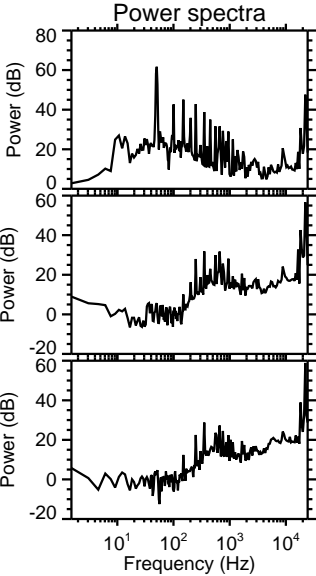
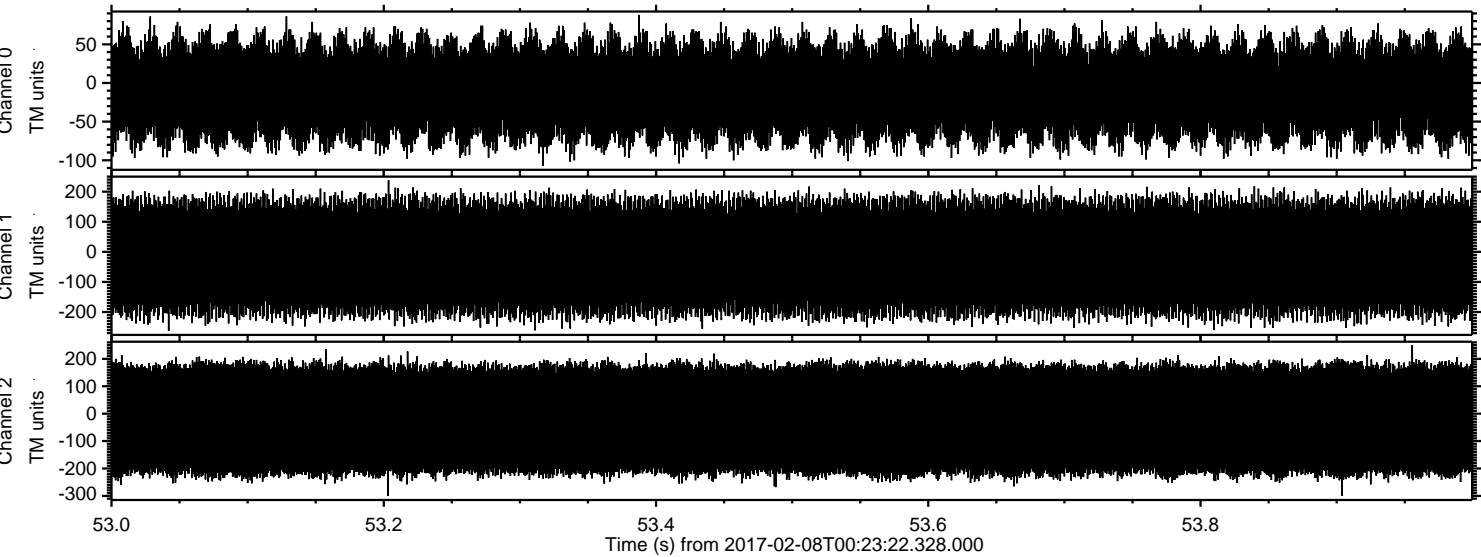

Channel 0
mn: -107
mx: 88
 μ : -10.7
 σ : 37.9

Channel 1
mn: -263
mx: 238
 μ : -18.3
 σ : 106.2

Channel 2
mn: -300
mx: 250
 μ : -22.2
 σ : 130.5