

# ELMAVAN 3D WAVEFORMS (Measured data sampled at 50 kHz) 51000 packets of 144 samples from 2017-02-07T15:43:01.300.999.

Processed Tue Feb 7 16:51:07 2017 by ELM ver.2012-10-06 from 001\_\_elm20170207\_154300\_\_dat00.bin

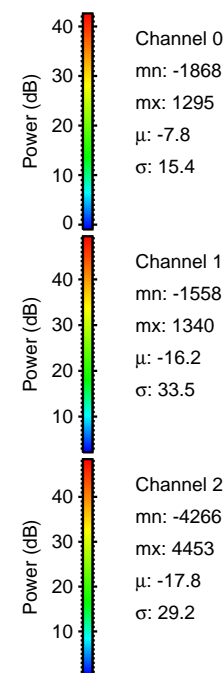

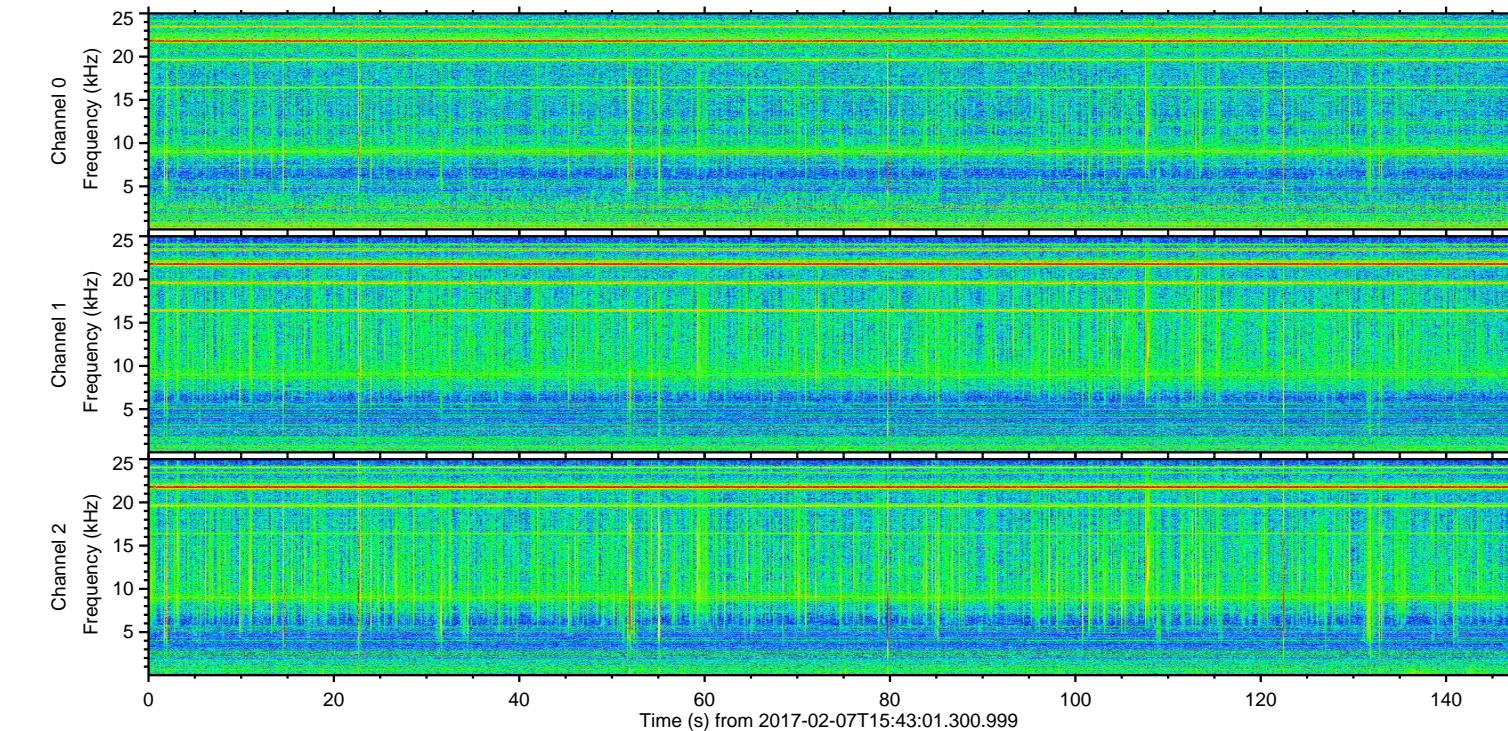
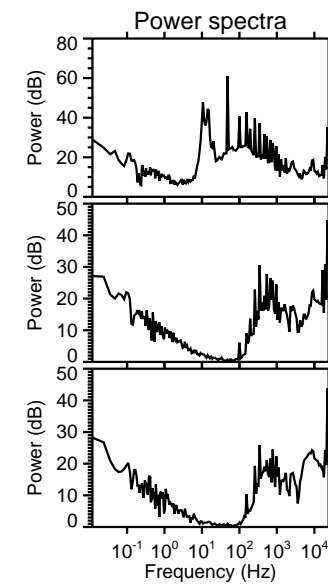
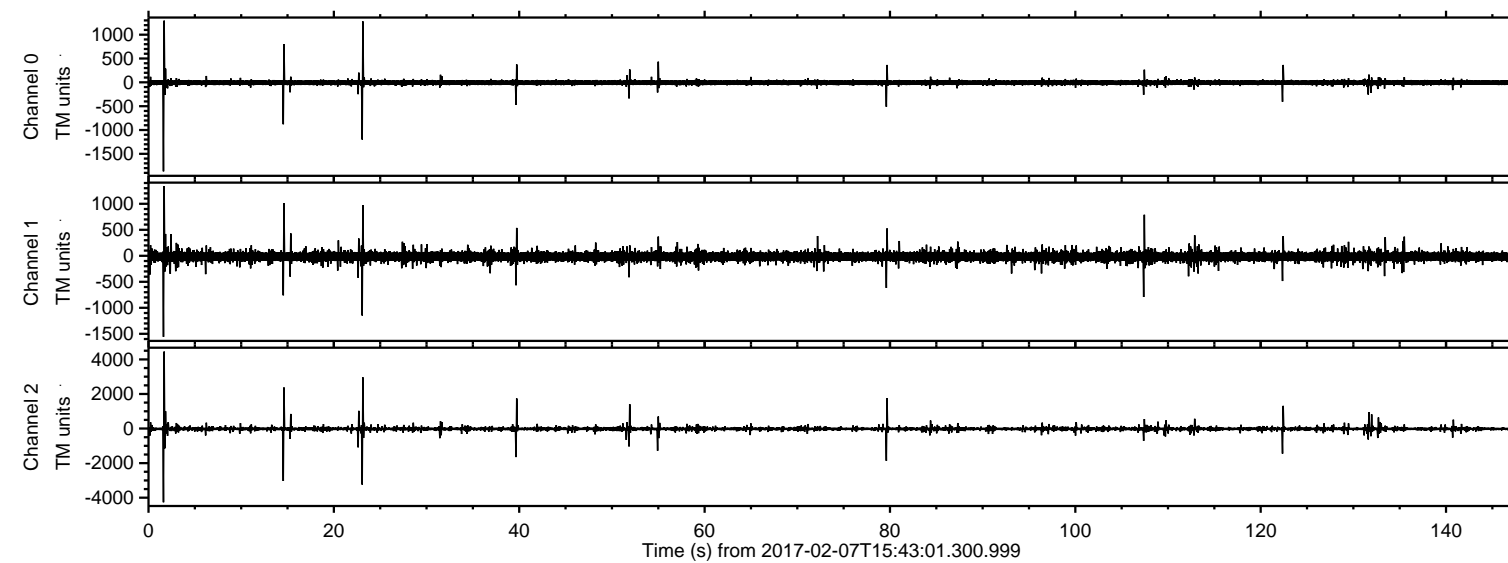

ELMAVAN 3D WAVEFORMS (Measured data sampled at 50 kHz) 51000 packets of 144 samples from 2017-02-07T15:43:01.300.999. Part 2/147

Processed Tue Feb 7 16:51:19 2017 by ELM ver.2012-10-06 from 001\_\_elm20170207\_154300\_\_dat00.bin

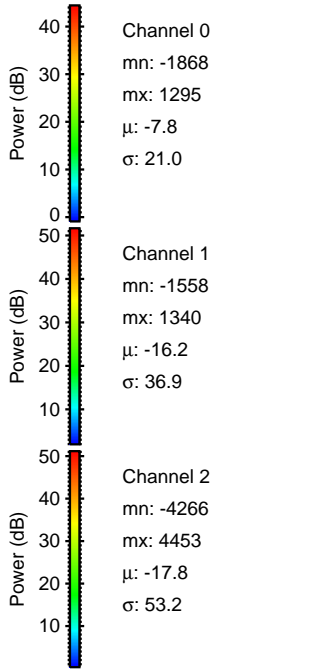
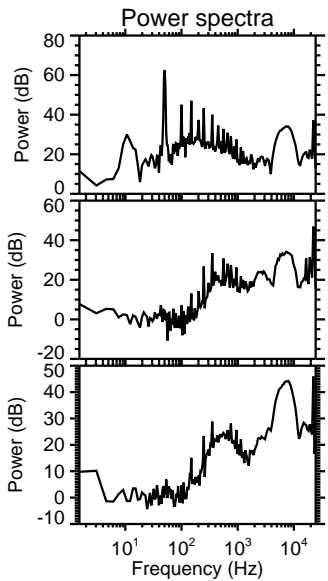
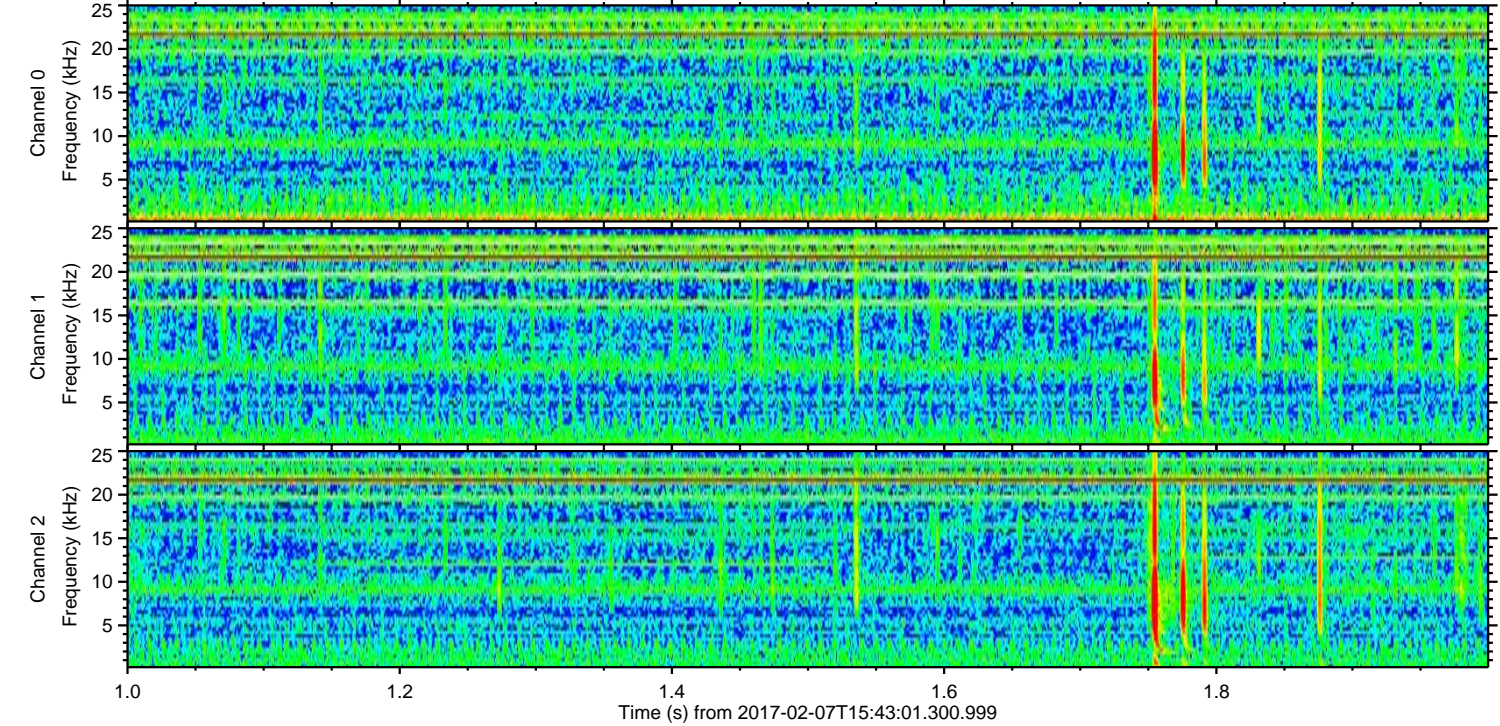
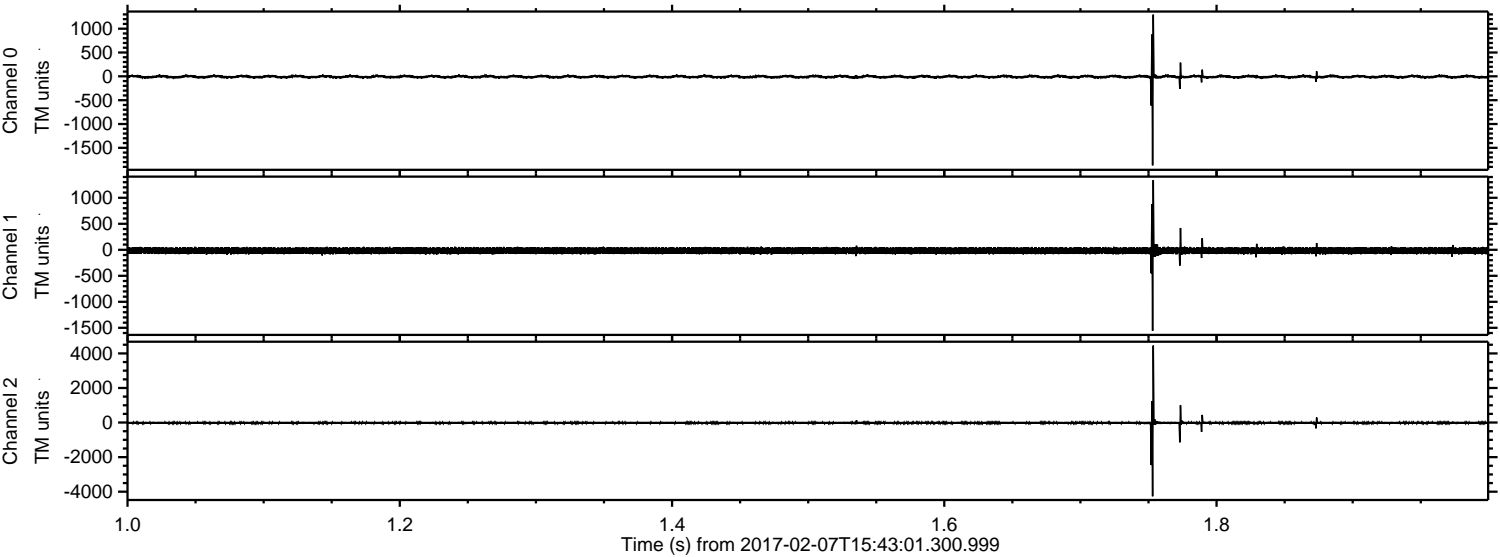



Processed Tue Feb 7 16:51:20 2017 by ELM ver.2012-10-06 from 001\_\_elm20170207\_154300\_\_dat00.bin

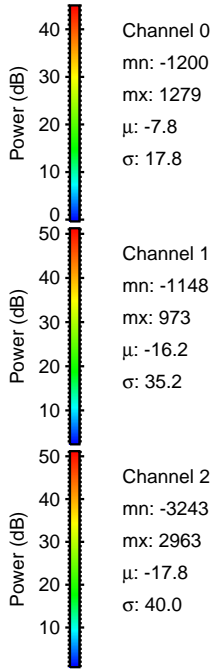
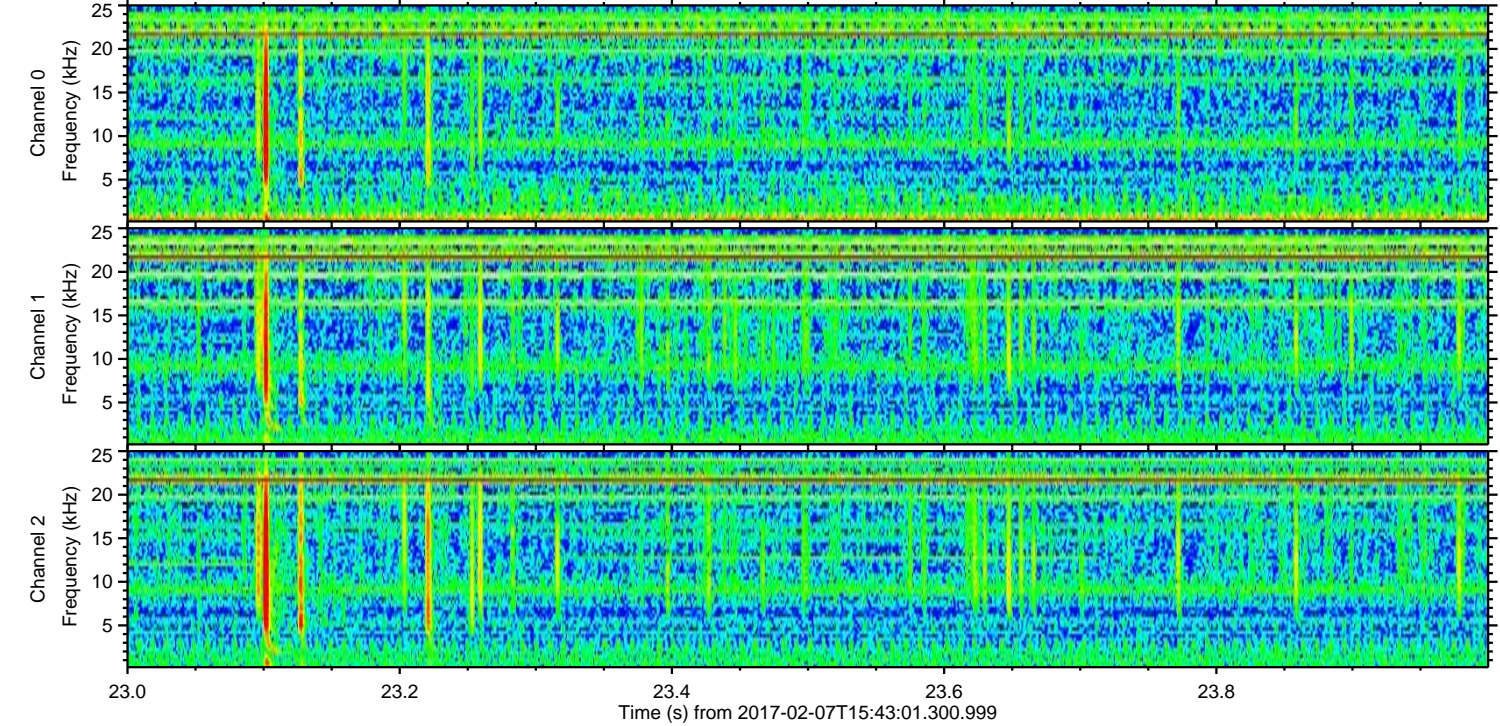
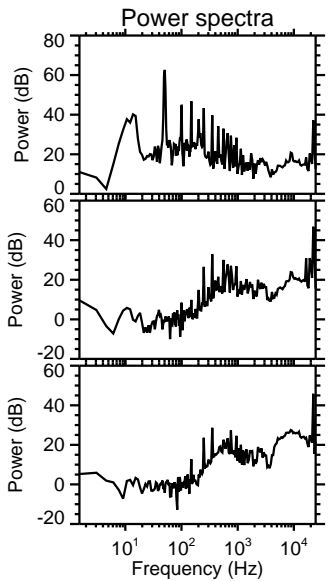
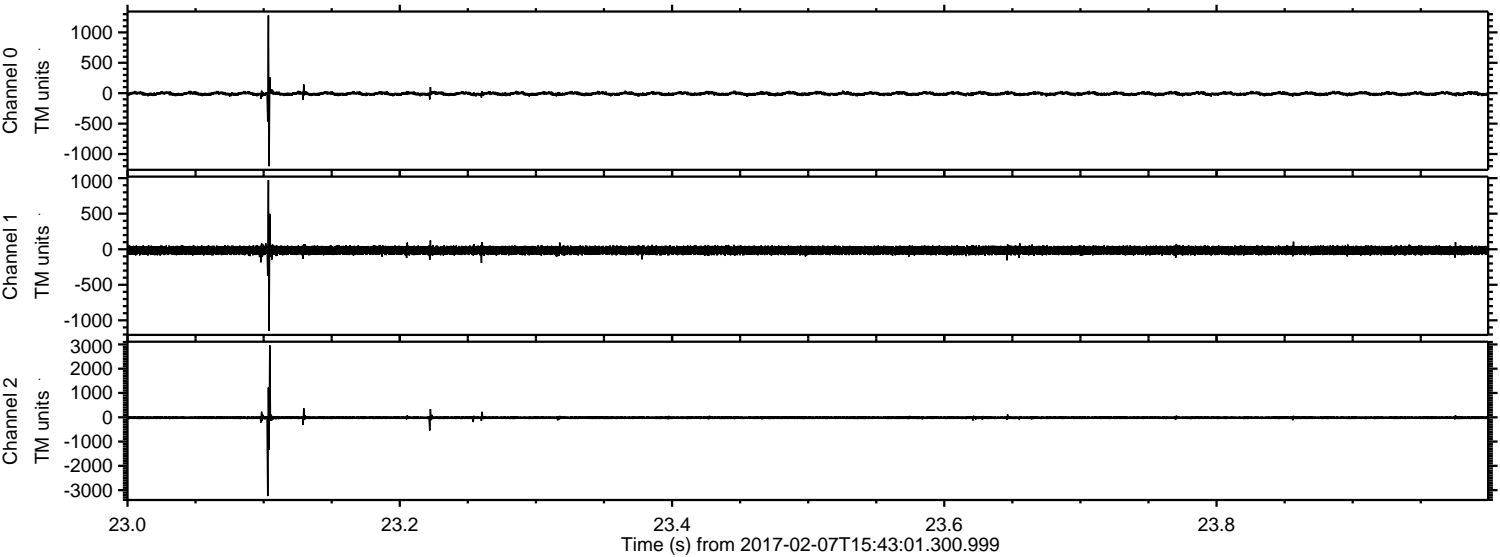



Processed Tue Feb 7 16:51:21 2017 by ELM ver.2012-10-06 from 001\_\_elm20170207\_154300\_\_dat00.bin

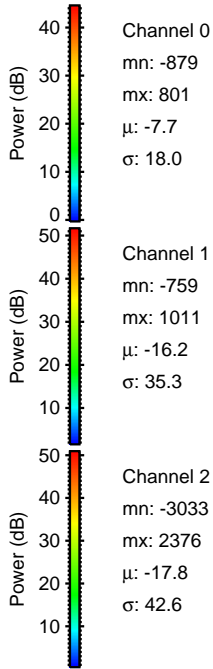
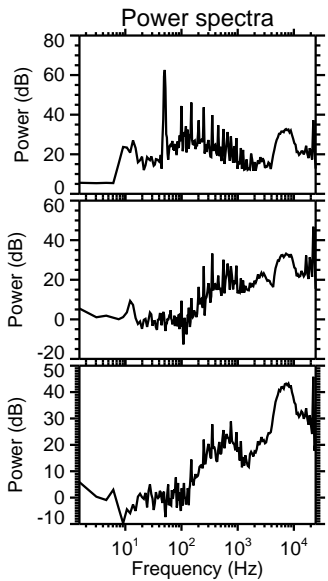
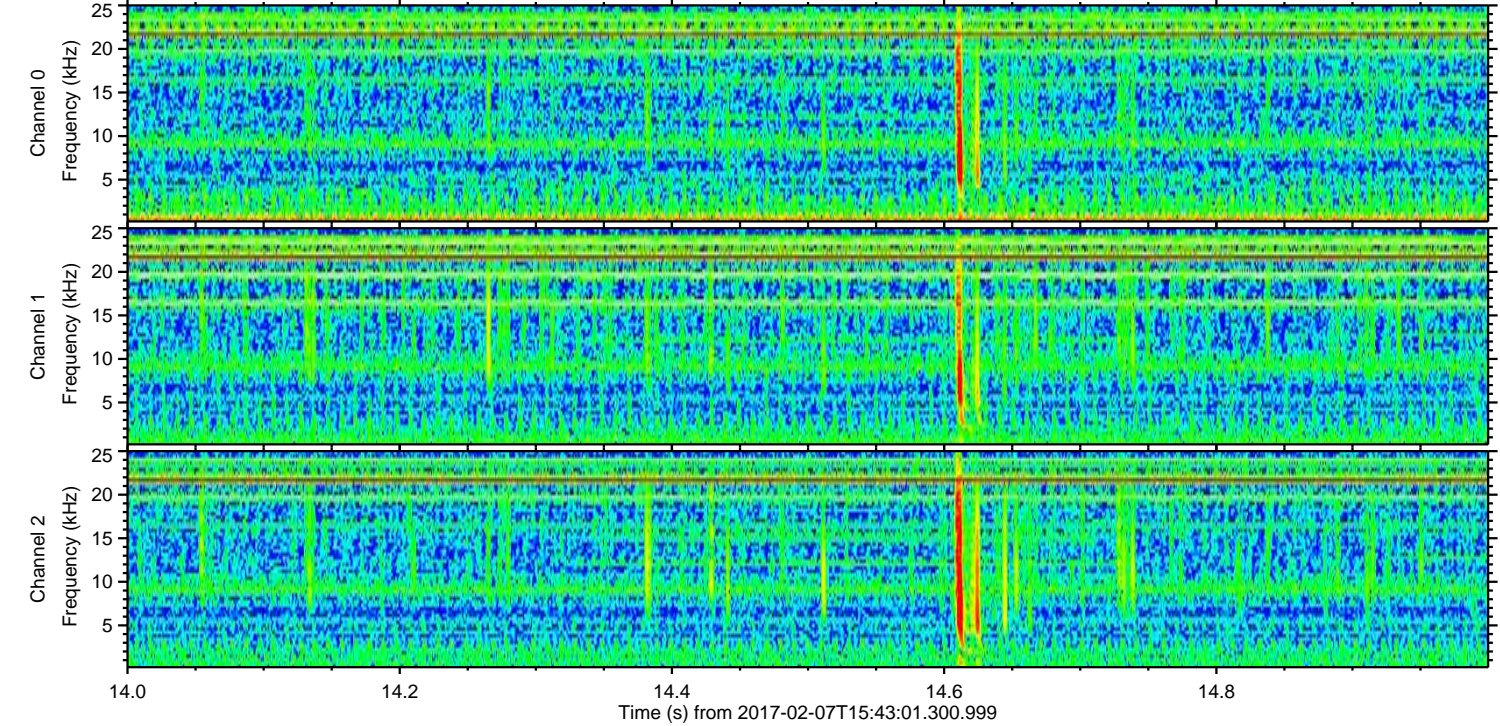
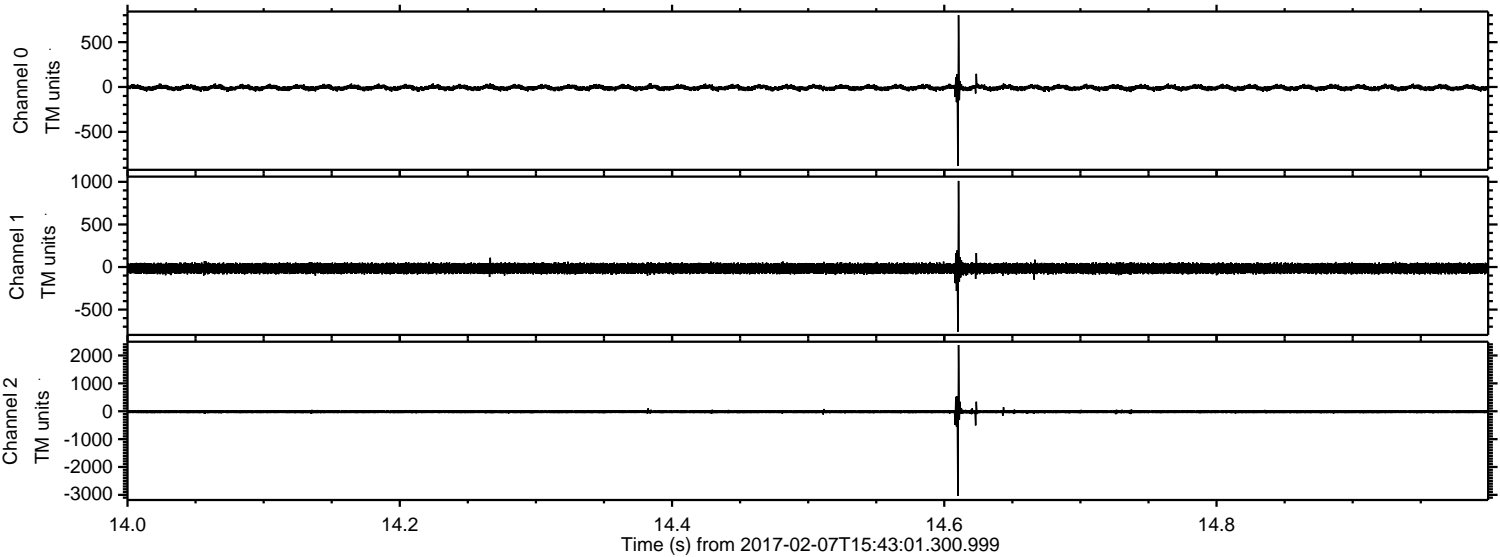



Processed Tue Feb 7 16:51:21 2017 by ELM ver.2012-10-06 from 001\_\_elm20170207\_154300\_\_dat00.bin

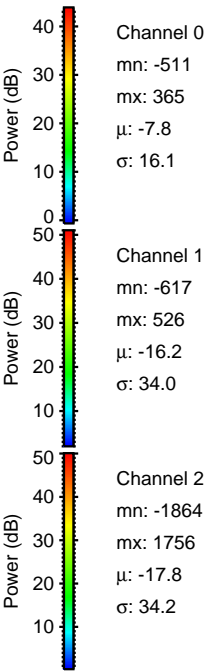
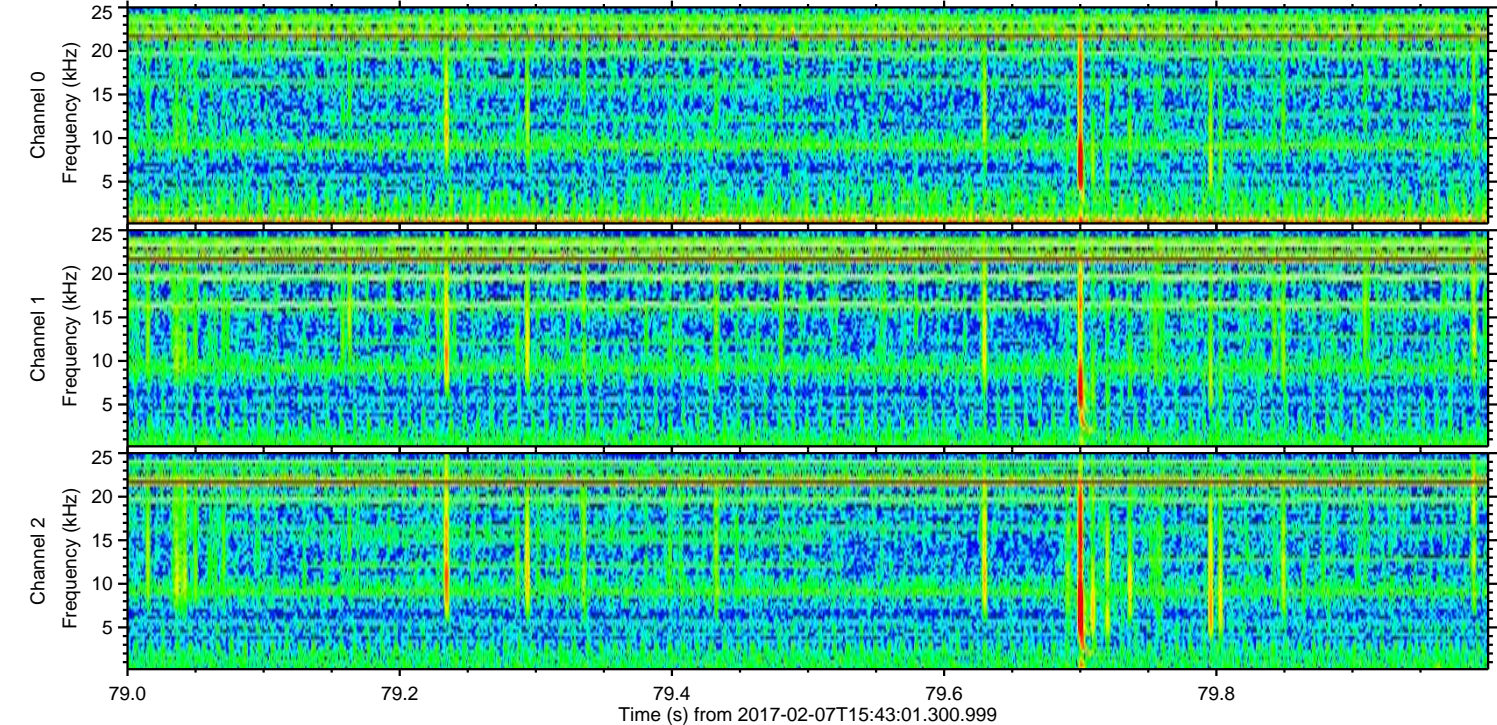
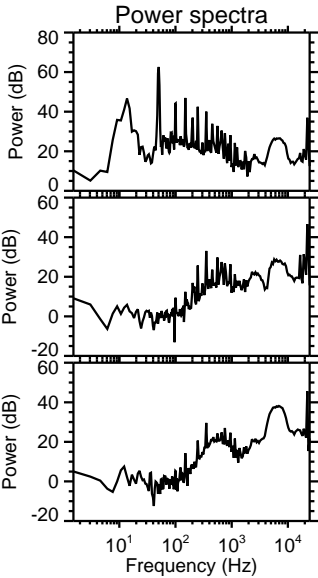
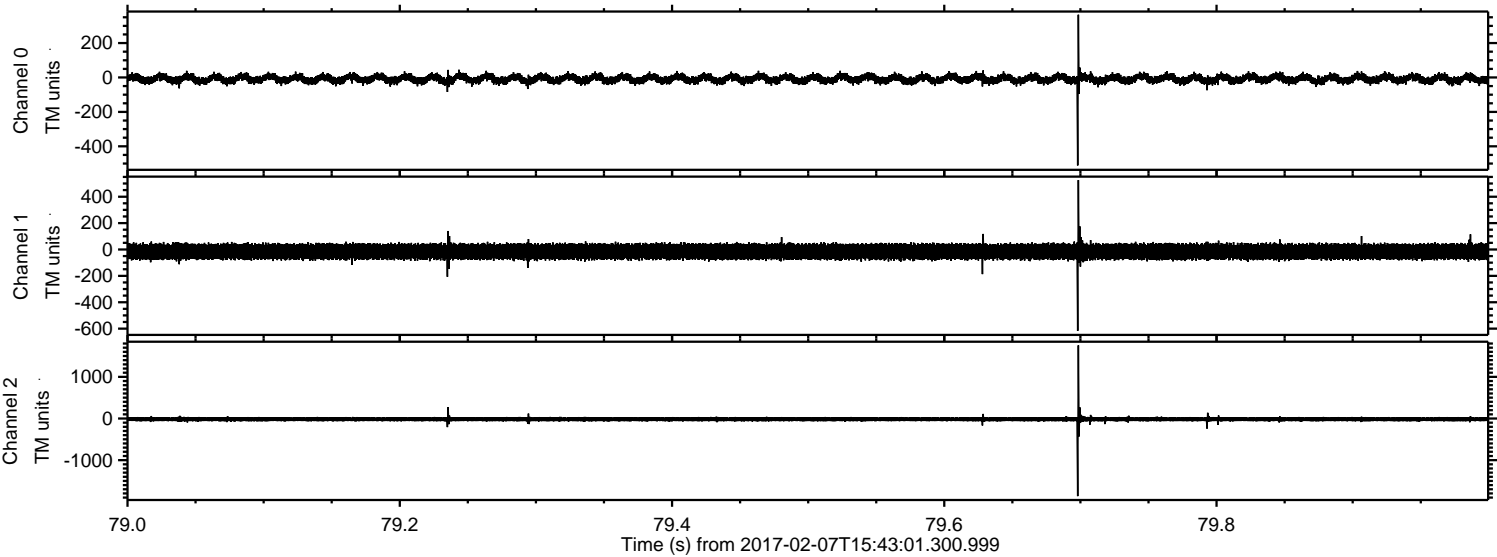



Processed Tue Feb 7 16:51:22 2017 by ELM ver.2012-10-06 from 001\_\_elm20170207\_154300\_\_dat00.bin

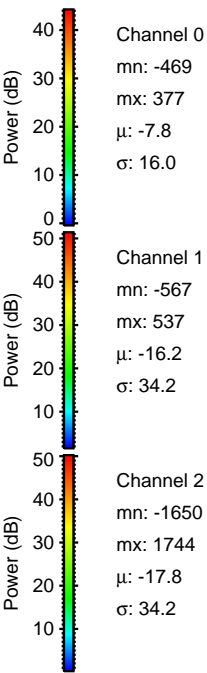
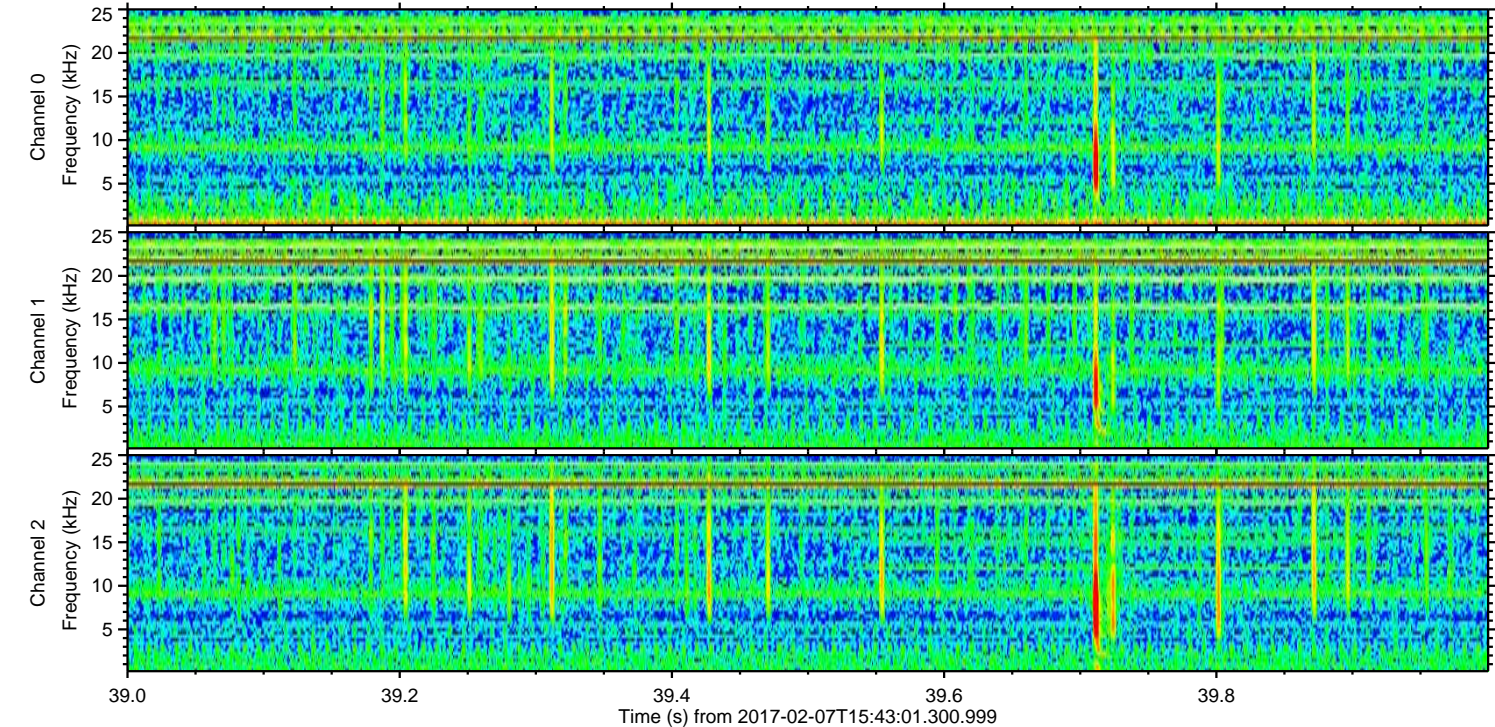
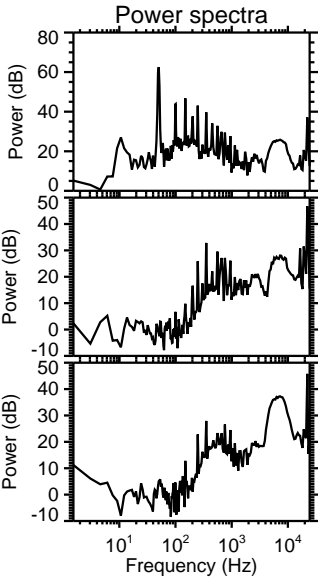
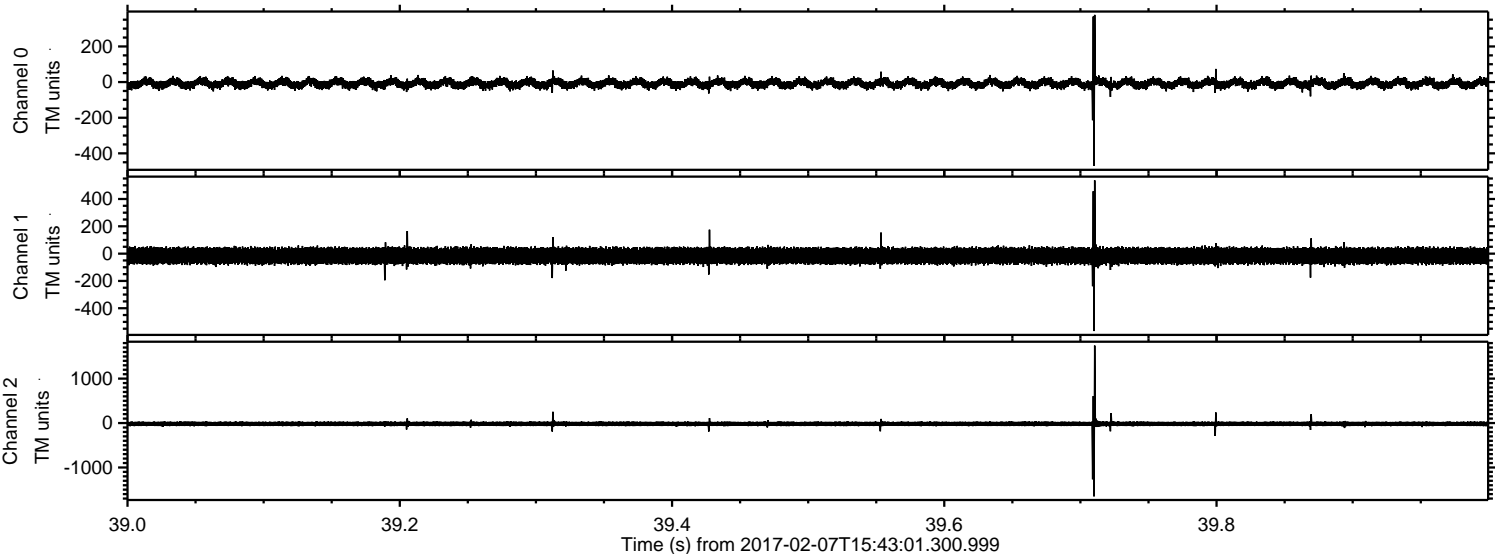



ELMAVAN 3D WAVEFORMS (Measured data sampled at 50 kHz) 51000 packets of 144 samples from 2017-02-07T15:43:01.300.999. Part 123/147

Processed Tue Feb 7 16:51:23 2017 by ELM ver.2012-10-06 from 001\_\_elm20170207\_154300\_\_dat00.bin

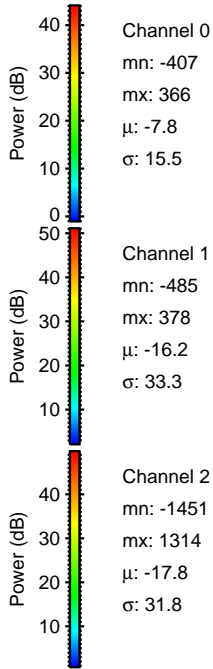
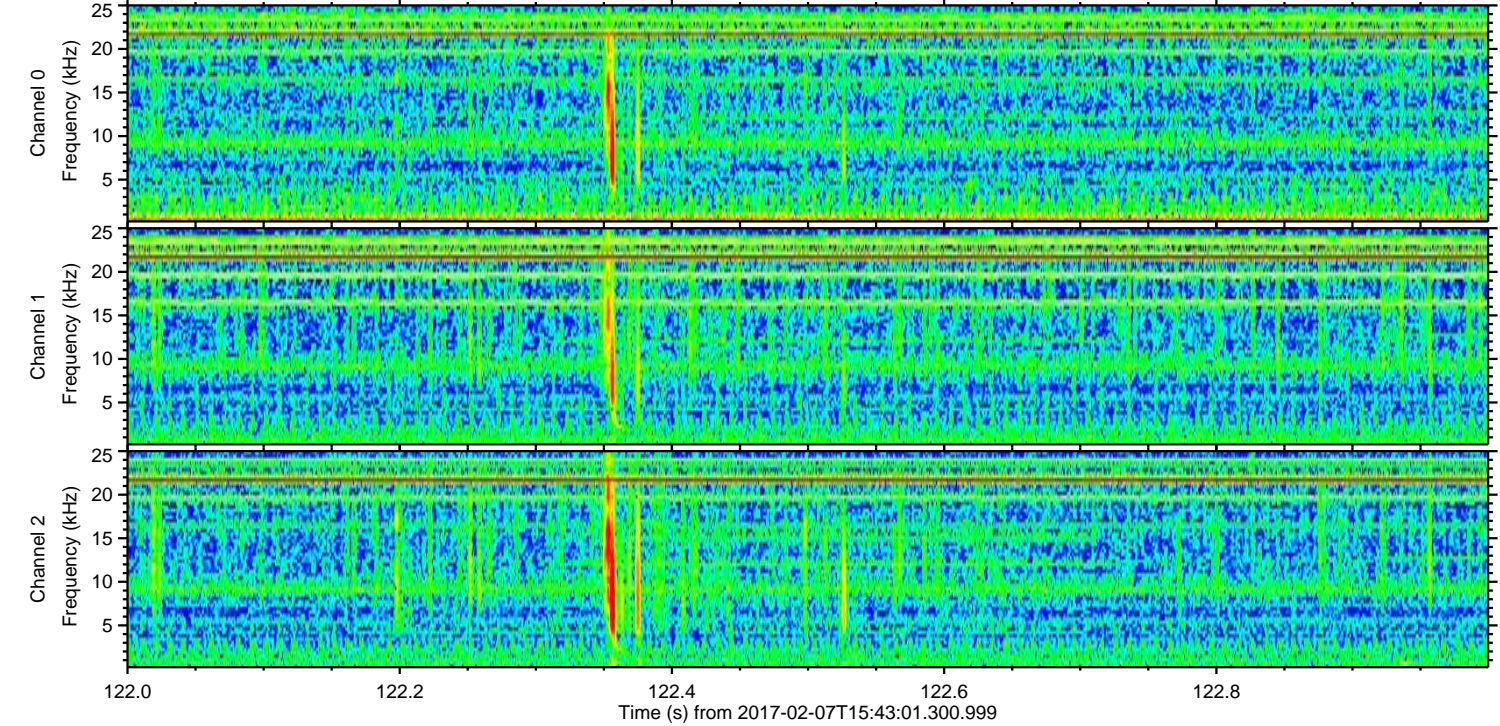
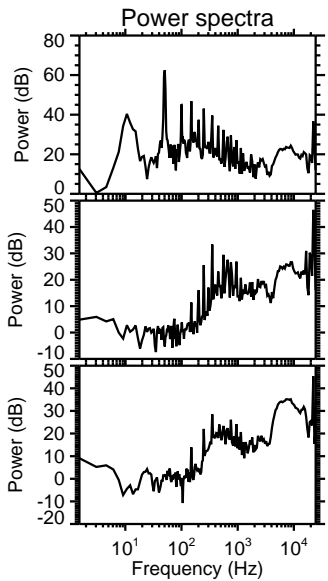
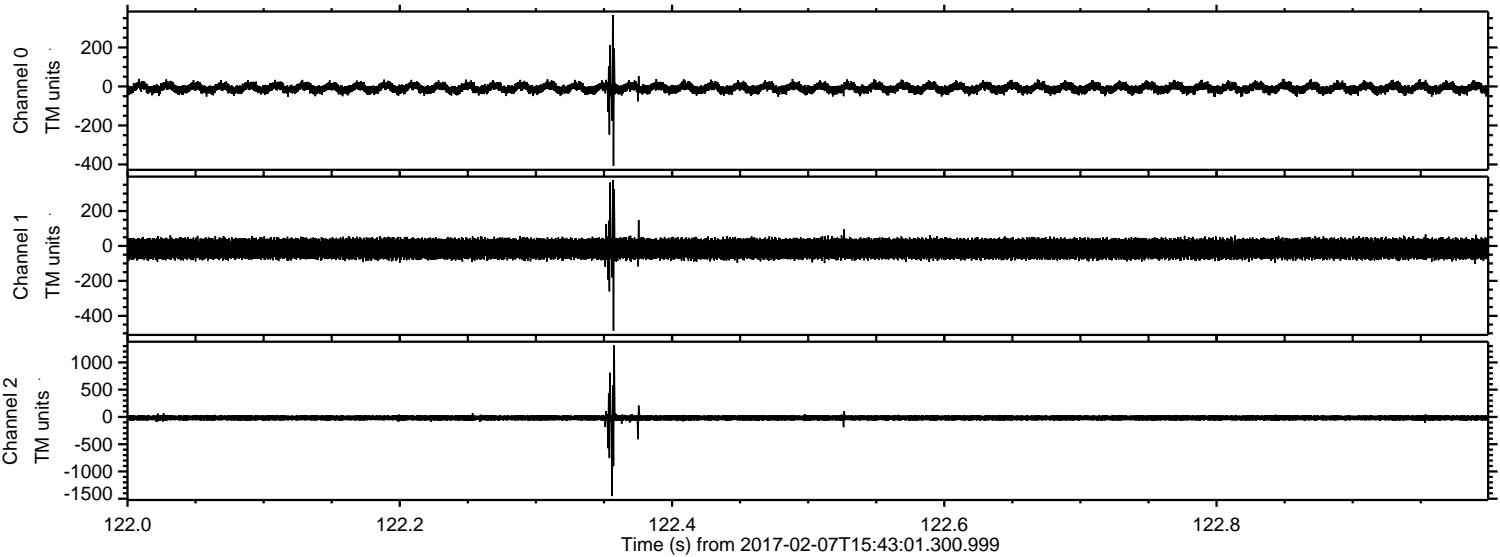

Channel 0  
mn: -407  
mx: 366  
 $\mu$ : -7.8  
 $\sigma$ : 15.5

Channel 1  
mn: -485  
mx: 378  
 $\mu$ : -16.2  
 $\sigma$ : 33.3

Channel 2  
mn: -1451  
mx: 1314  
 $\mu$ : -17.8  
 $\sigma$ : 31.8



Processed Tue Feb 7 16:51:24 2017 by ELM ver.2012-10-06 from 001\_\_elm20170207\_154300\_\_dat00.bin

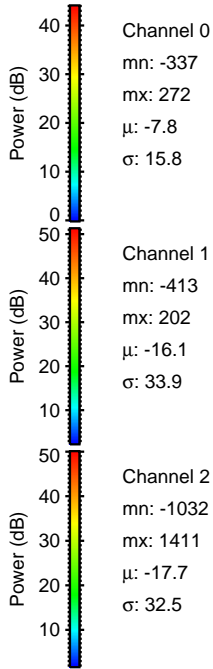
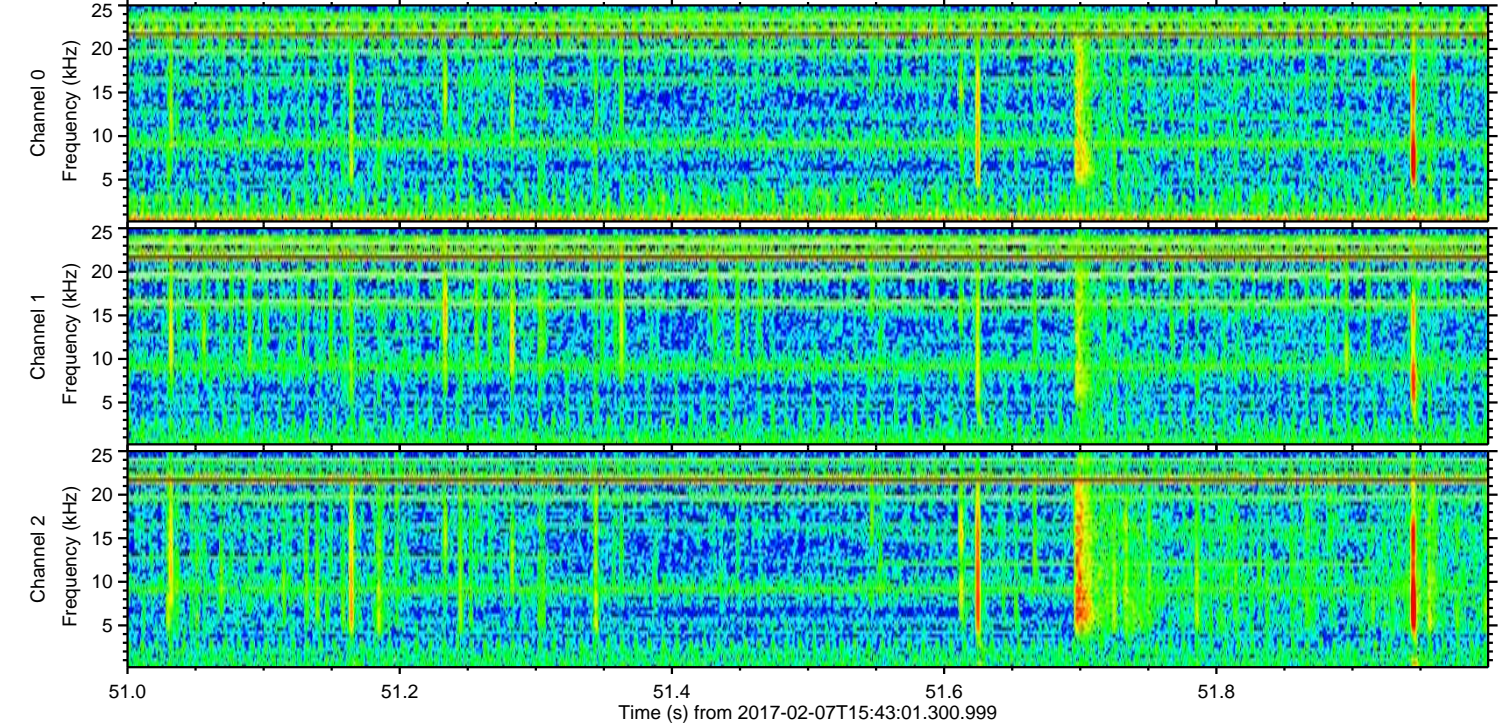
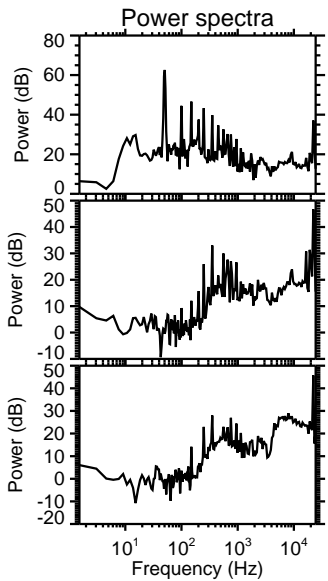
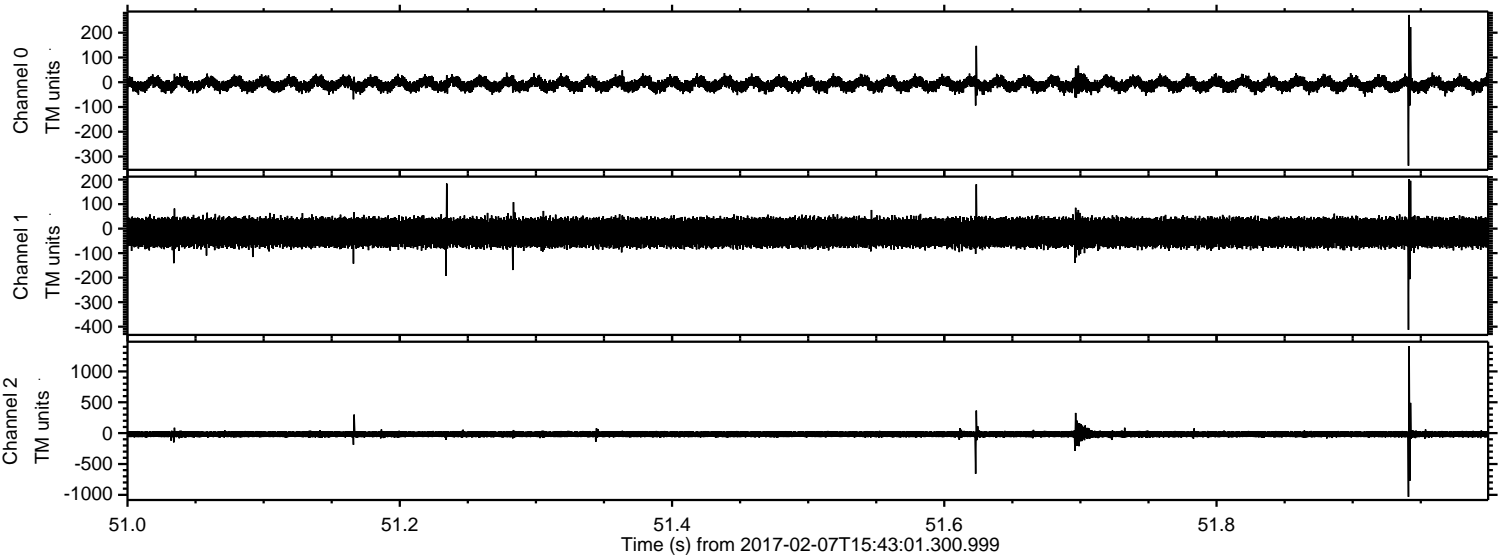

Channel 0  
mn: -337  
mx: 272  
 $\mu$ : -7.8  
 $\sigma$ : 15.8

Channel 1  
mn: -413  
mx: 202  
 $\mu$ : -16.1  
 $\sigma$ : 33.9

Channel 2  
mn: -1032  
mx: 1411  
 $\mu$ : -17.7  
 $\sigma$ : 32.5



Processed Tue Feb 7 16:51:25 2017 by ELM ver.2012-10-06 from 001\_\_elm20170207\_154300\_\_dat00.bin

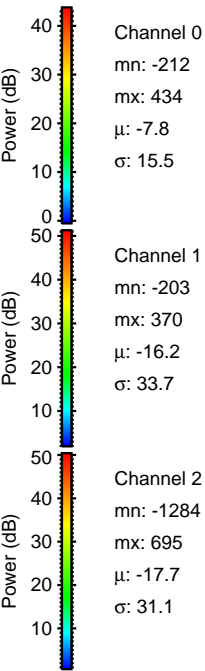
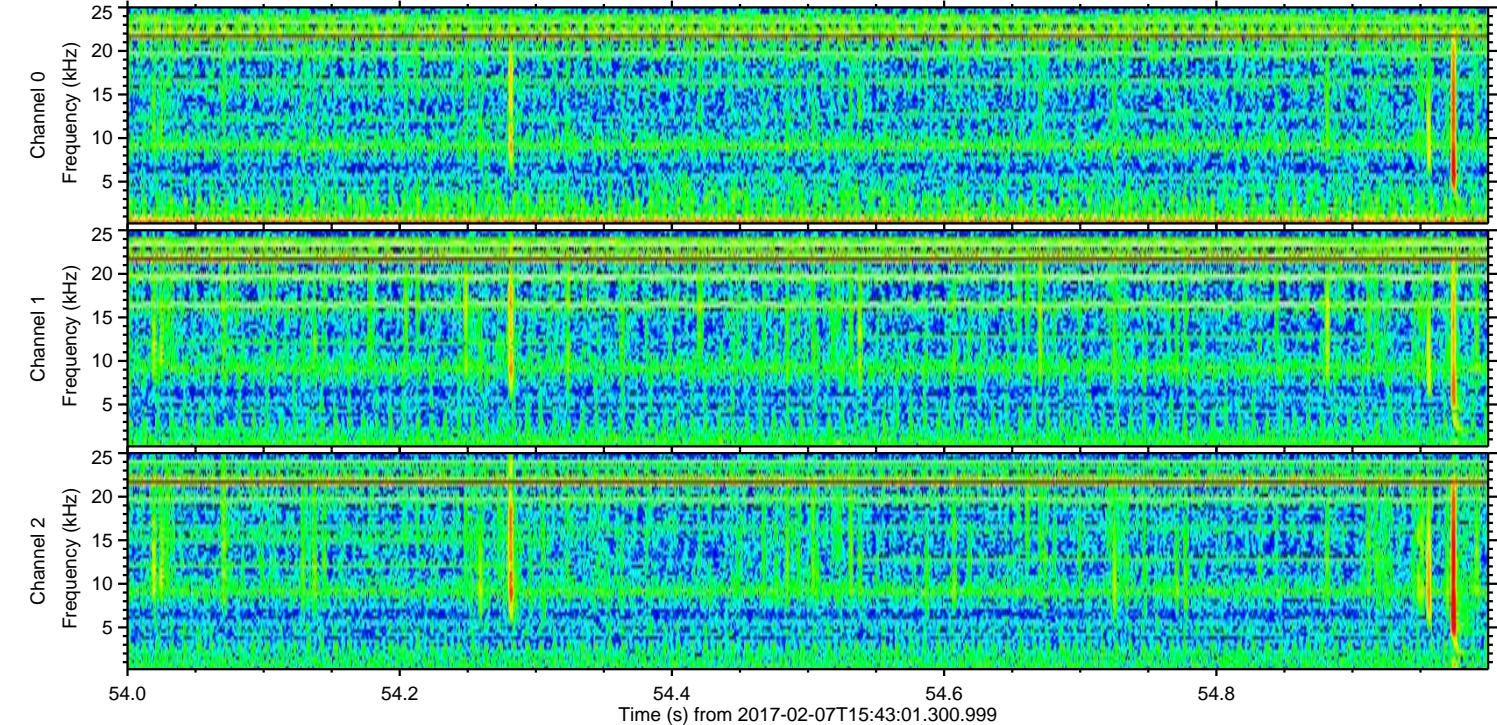
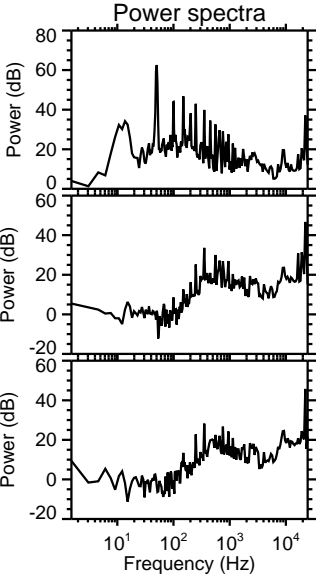
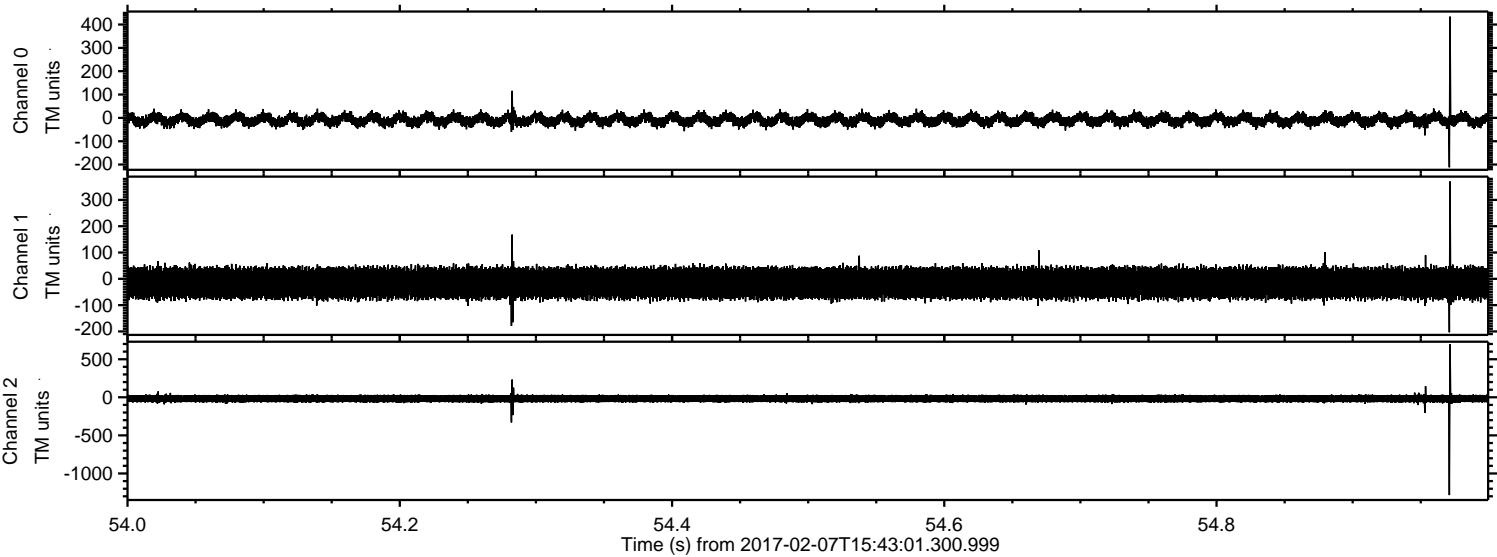



Processed Tue Feb 7 16:51:26 2017 by ELM ver.2012-10-06 from 001\_\_elm20170207\_154300\_\_dat00.bin

