

ELMAVAN 3D WAVEFORMS (Measured data sampled at 50 kHz) 51000 packets of 144 samples from 2017-02-07T15:13:00.099.000.

Processed Tue Feb 7 16:20:51 2017 by ELM ver.2012-10-06 from 001__elm20170207_151259__dat00.bin

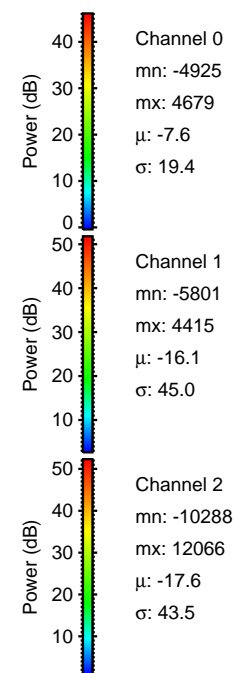

Processed Tue Feb 7 16:21:03 2017 by ELM ver.2012-10-06 from 001__elm20170207_151259__dat00.bin

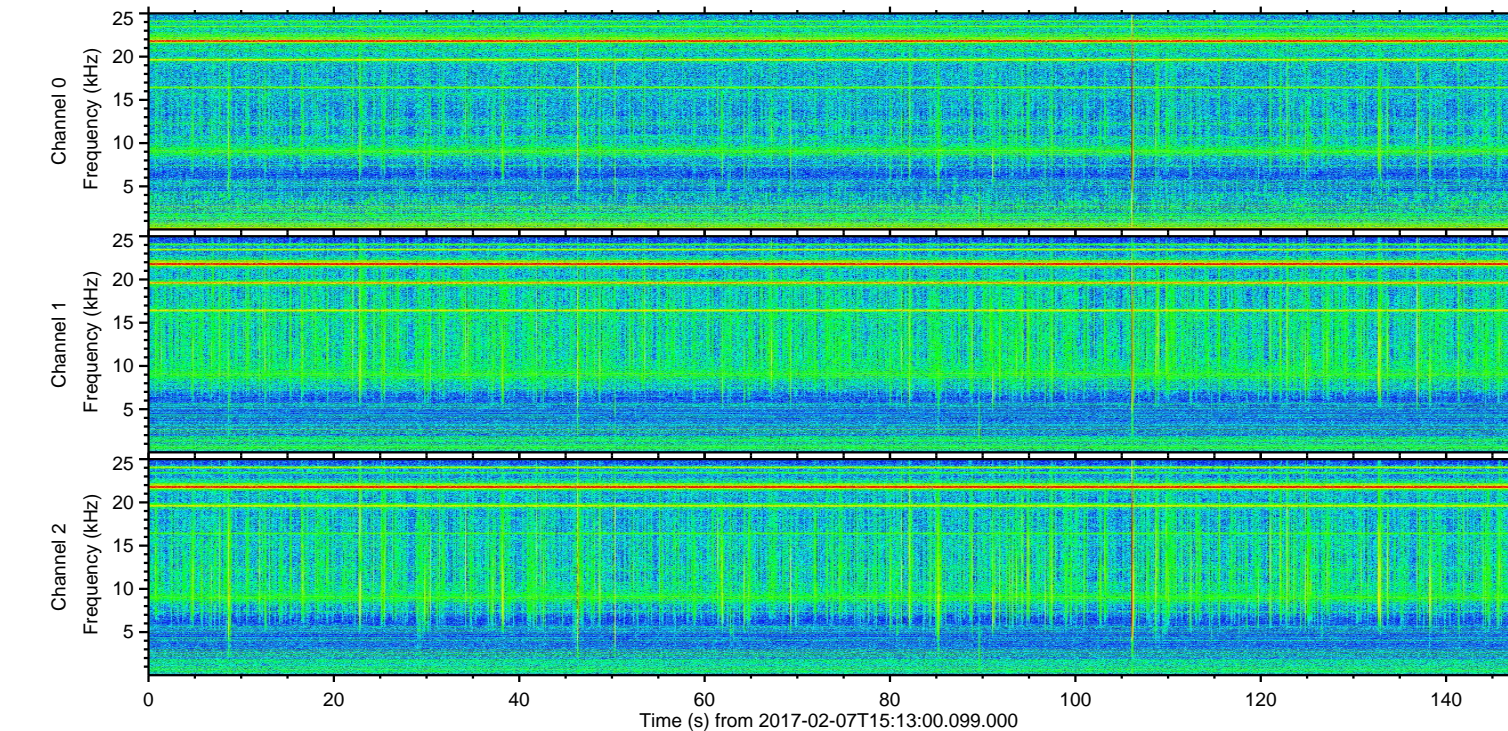
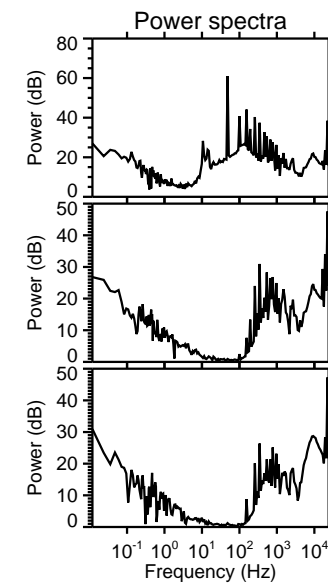
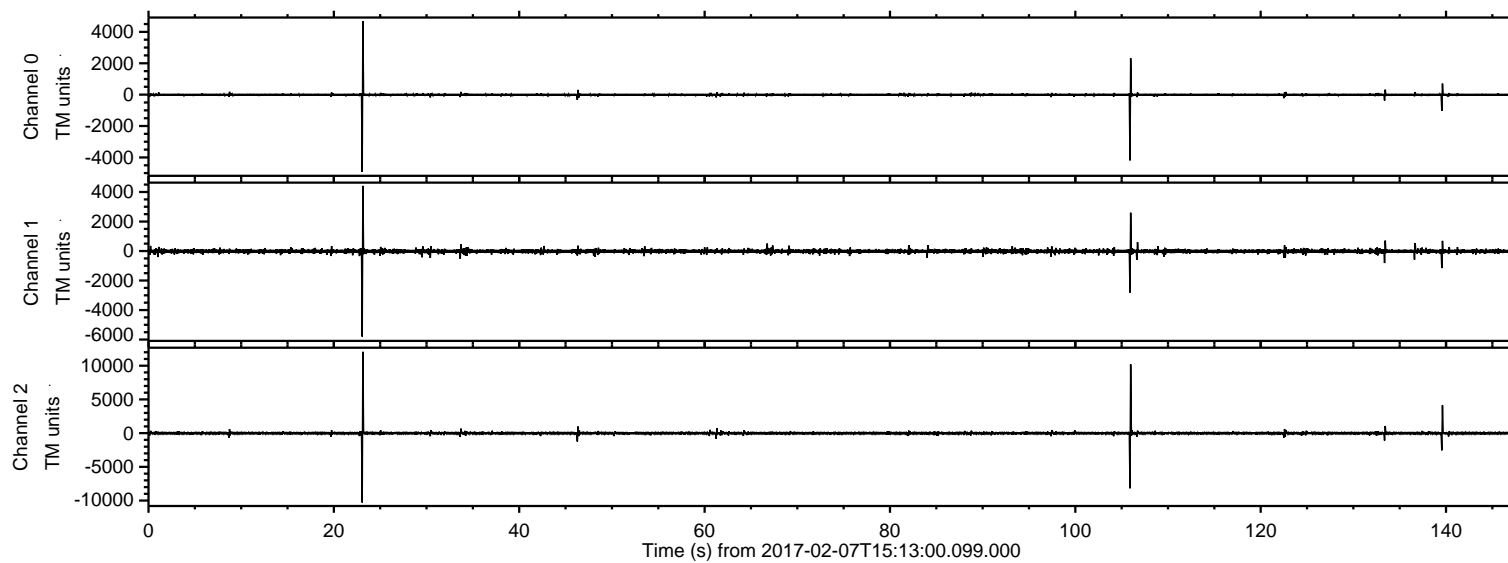
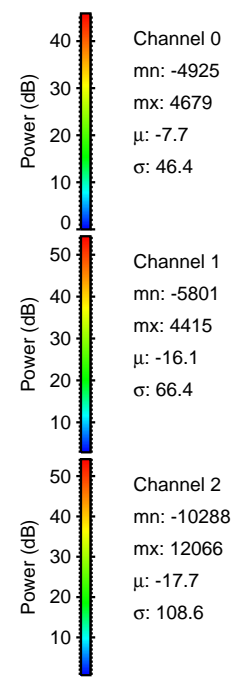
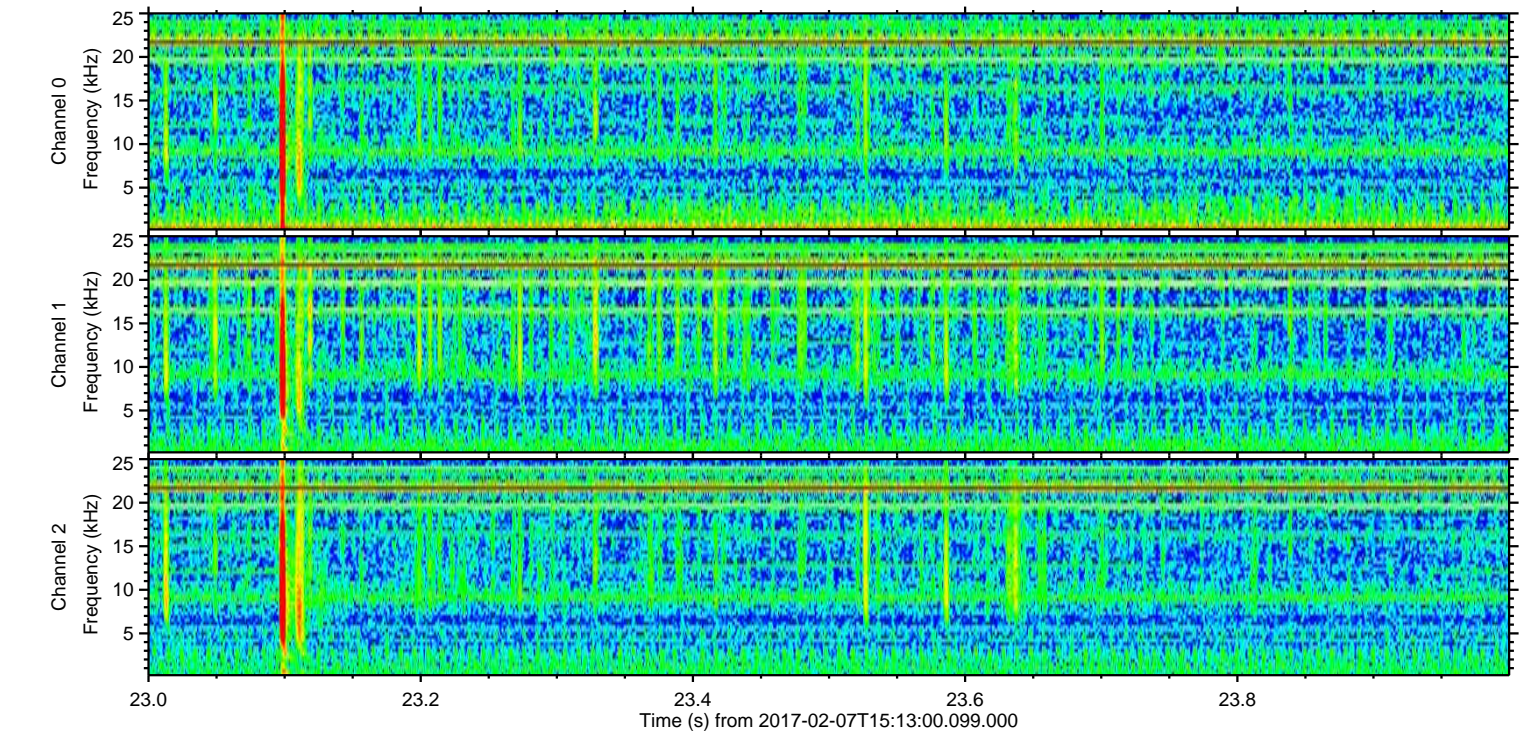
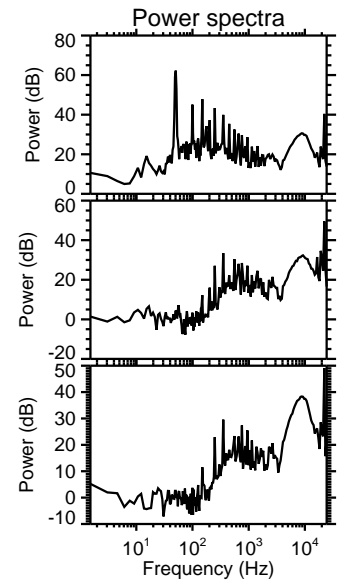
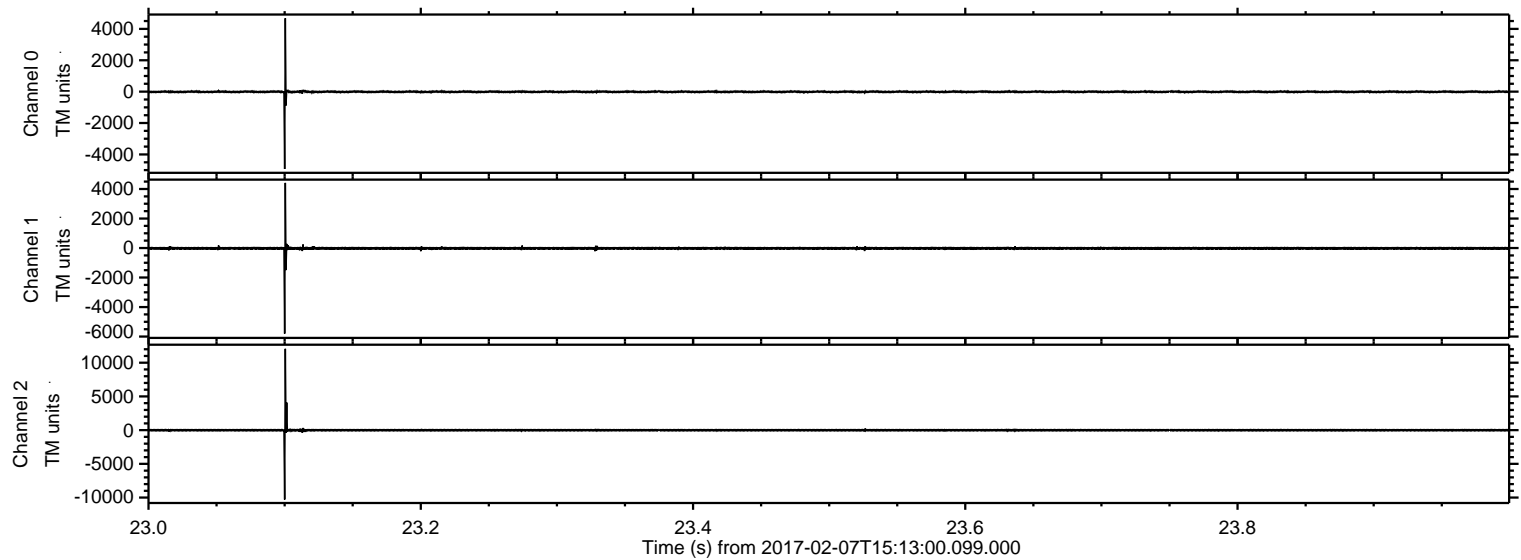

ELMAVAN 3D WAVEFORMS (Measured data sampled at 50 kHz) 51000 packets of 144 samples from 2017-02-07T15:13:00.099.000. Part 107/147

Processed Tue Feb 7 16:21:04 2017 by ELM ver.2012-10-06 from 001__elm20170207_151259__dat00.bin

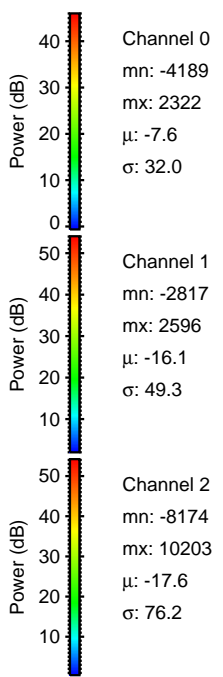
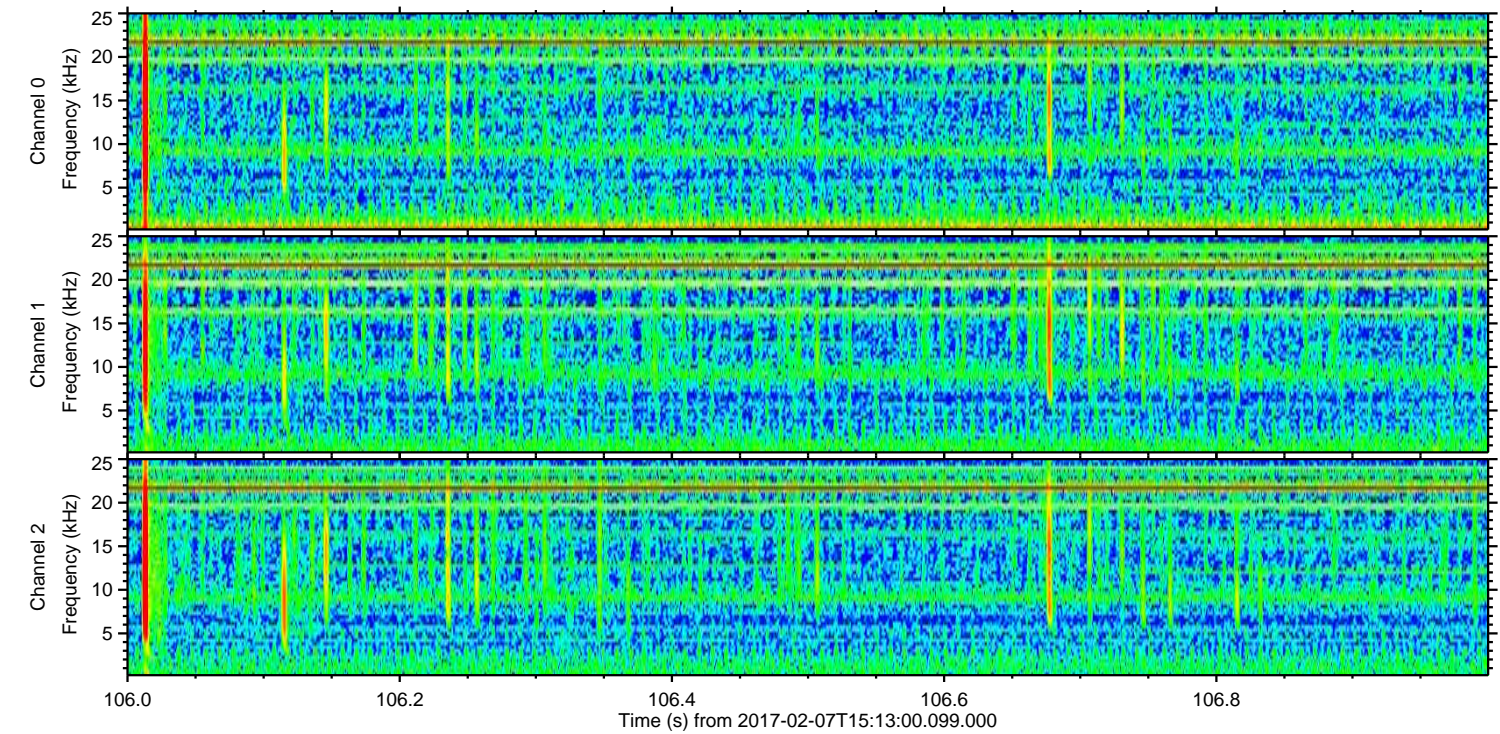
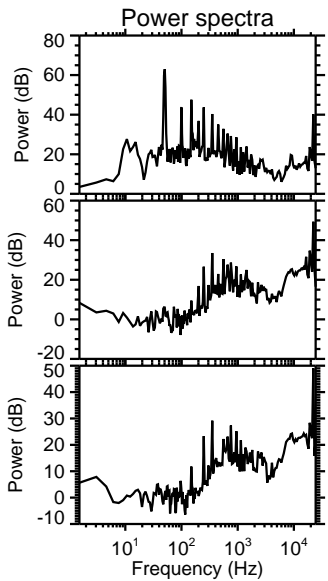
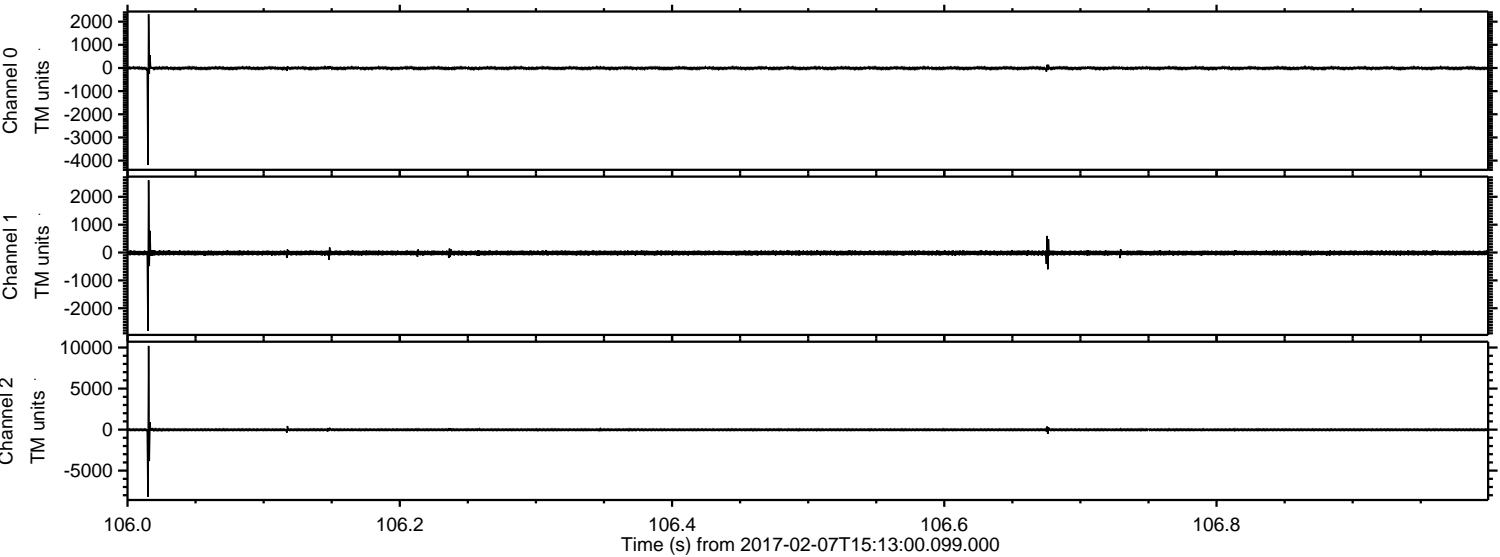

Channel 0
mn: -4189
mx: 2322
 μ : -7.6
 σ : 32.0

Channel 1
mn: -2817
mx: 2596
 μ : -16.1
 σ : 49.3

Channel 2
mn: -8174
mx: 10203
 μ : -17.6
 σ : 76.2

ELMAVAN 3D WAVEFORMS (Measured data sampled at 50 kHz) 51000 packets of 144 samples from 2017-02-07T15:13:00.099.000. Part 140/147

Processed Tue Feb 7 16:21:05 2017 by ELM ver.2012-10-06 from 001__elm20170207_151259__dat00.bin

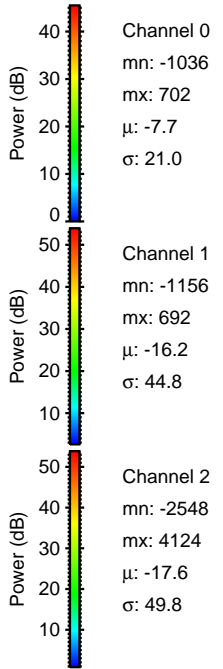
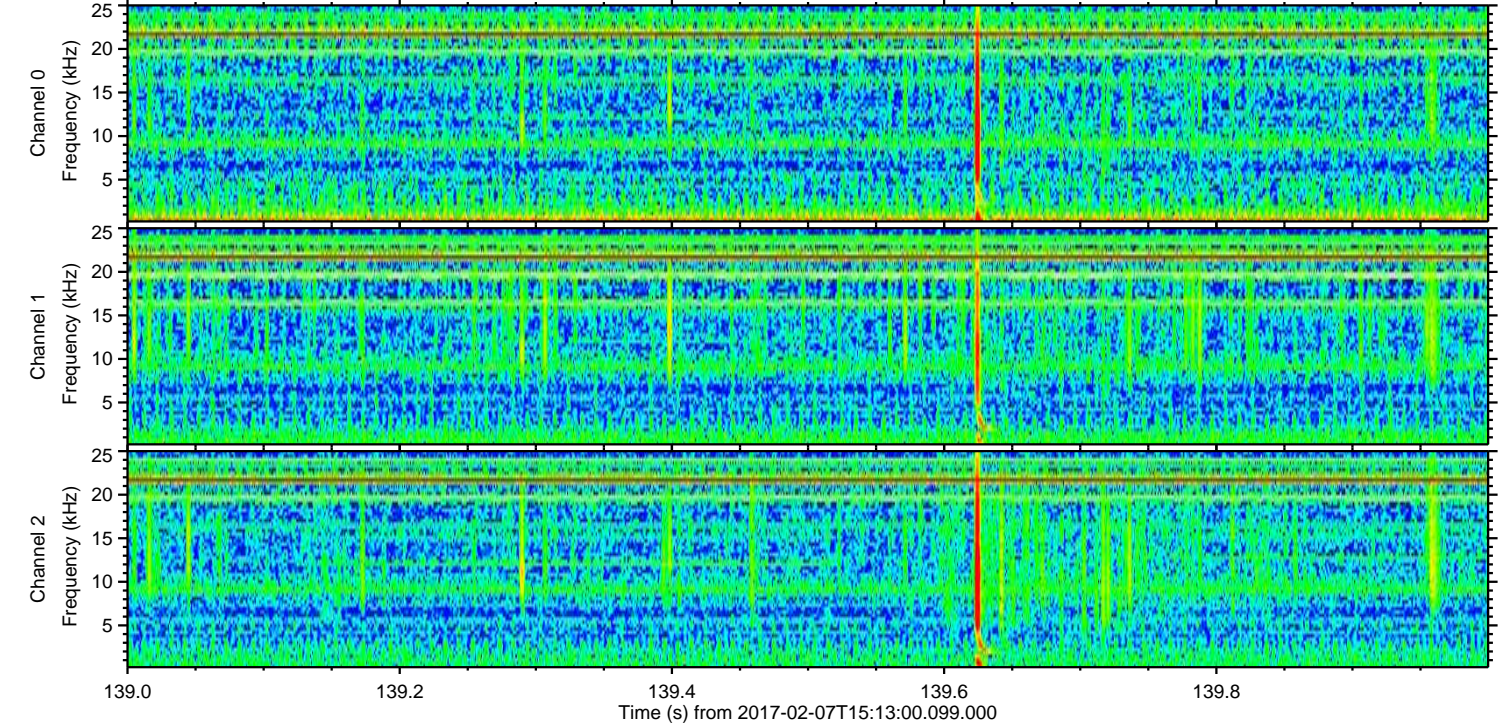
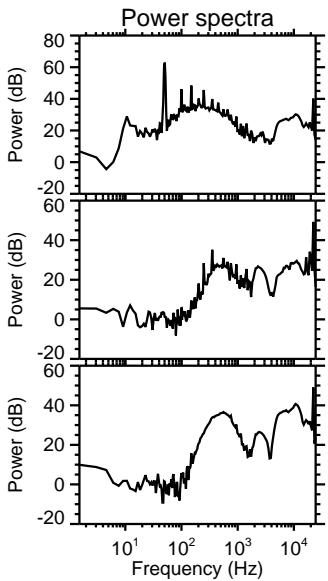
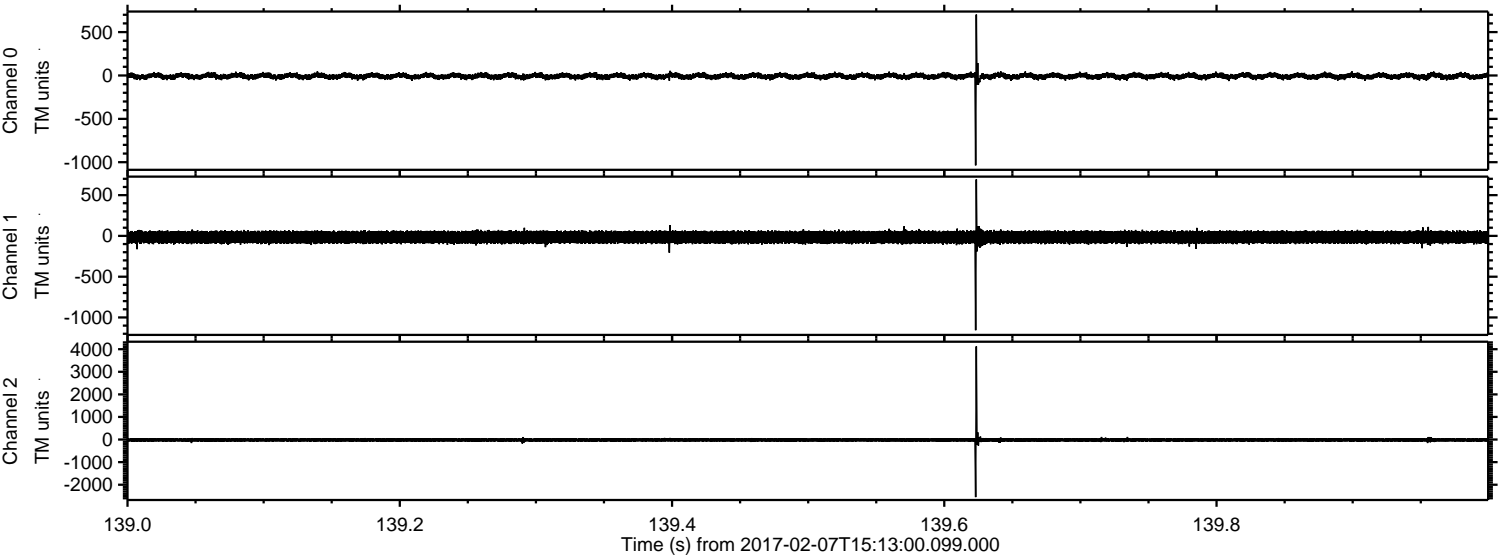

ELMAVAN 3D WAVEFORMS (Measured data sampled at 50 kHz) 51000 packets of 144 samples from 2017-02-07T15:13:00.099.000. Part 47/147

Processed Tue Feb 7 16:21:06 2017 by ELM ver.2012-10-06 from 001__elm20170207_151259__dat00.bin

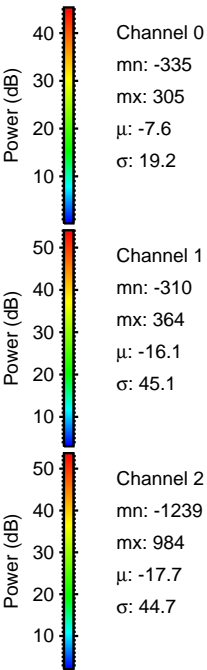
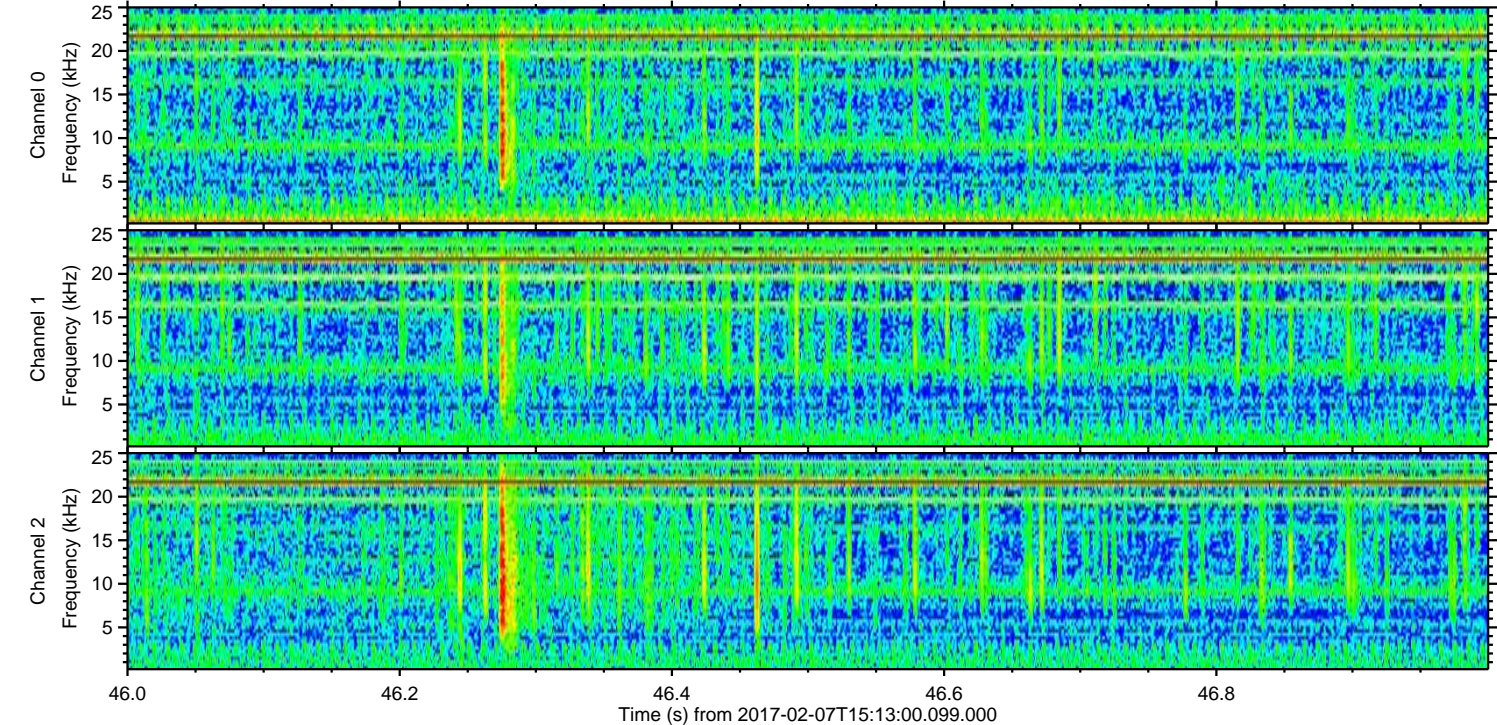
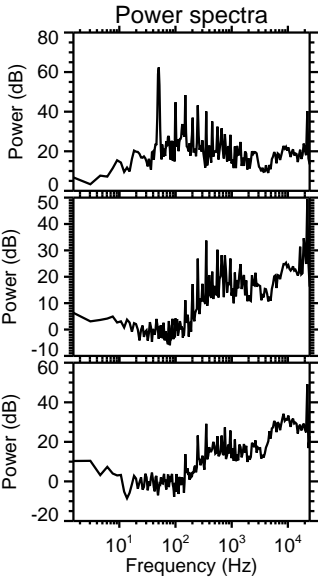
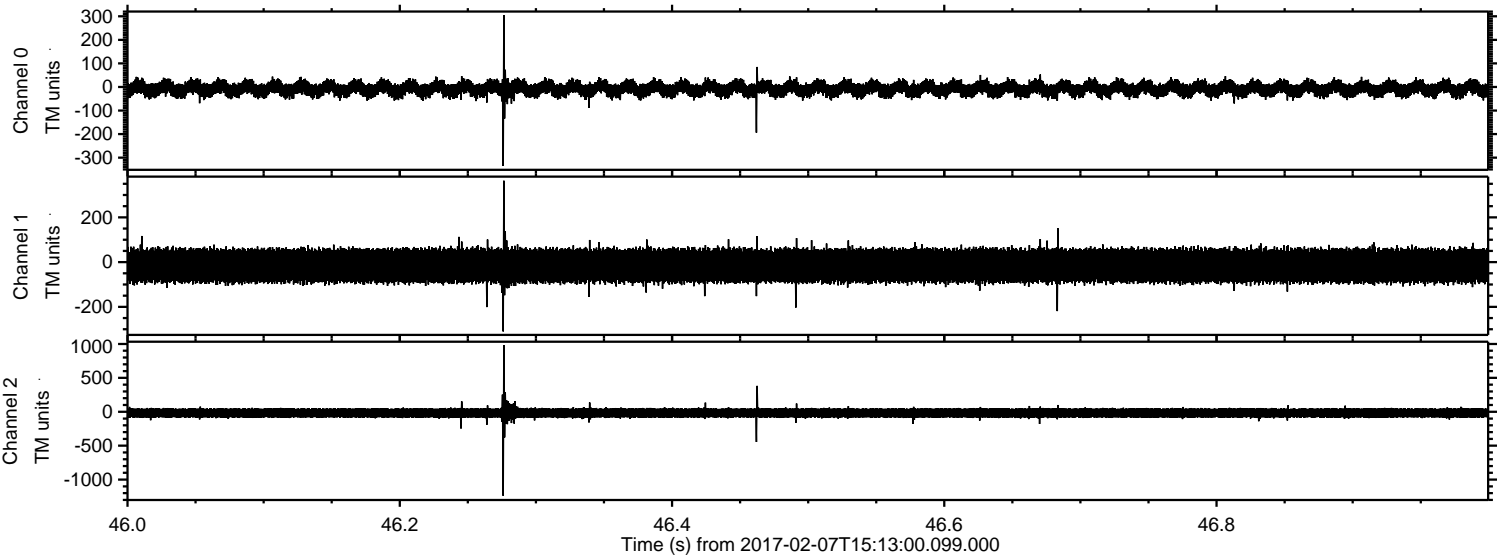

ELMAVAN 3D WAVEFORMS (Measured data sampled at 50 kHz) 51000 packets of 144 samples from 2017-02-07T15:13:00.099.000. Part 134/147

Processed Tue Feb 7 16:21:07 2017 by ELM ver.2012-10-06 from 001__elm20170207_151259__dat00.bin

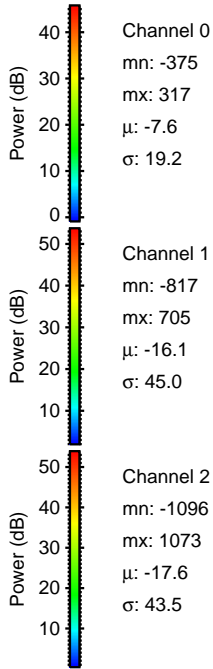
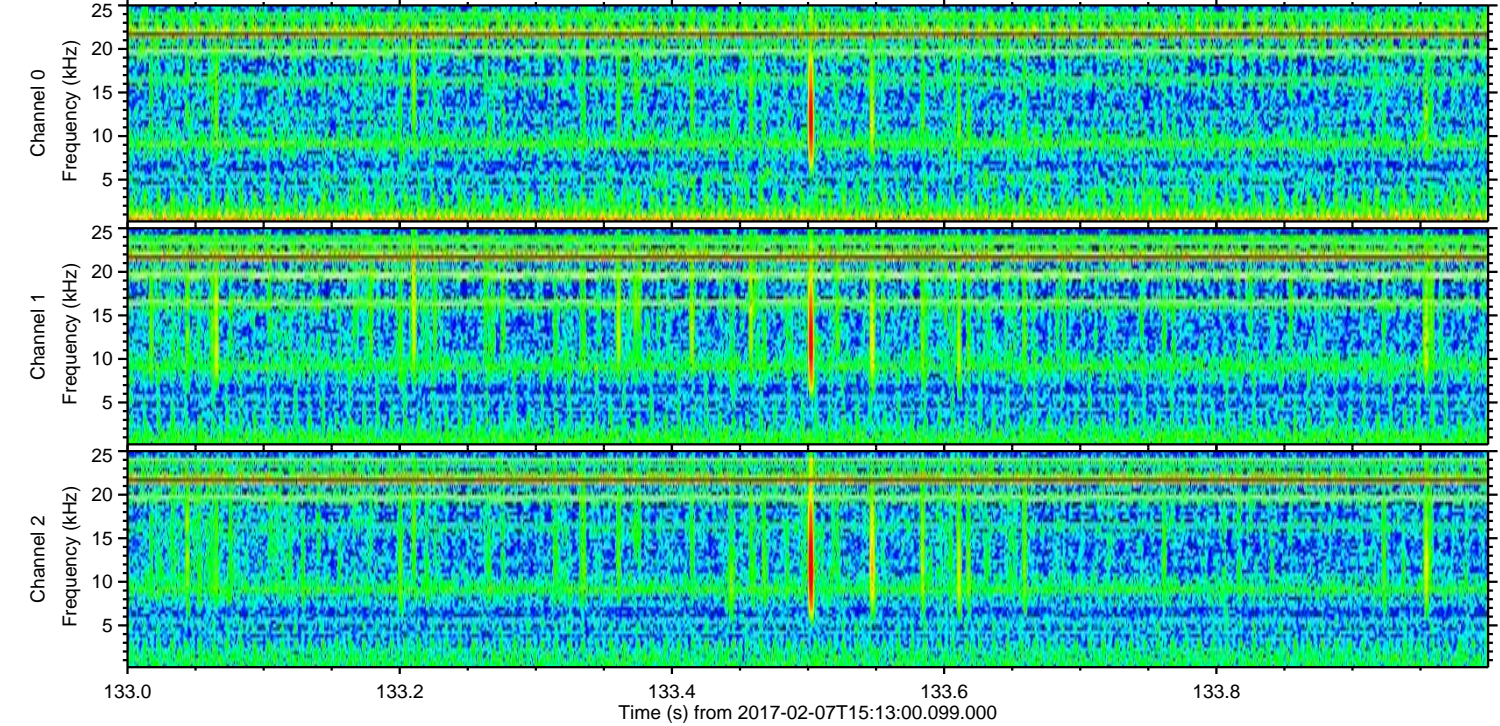
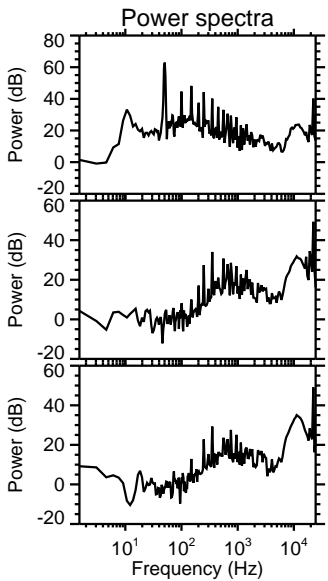
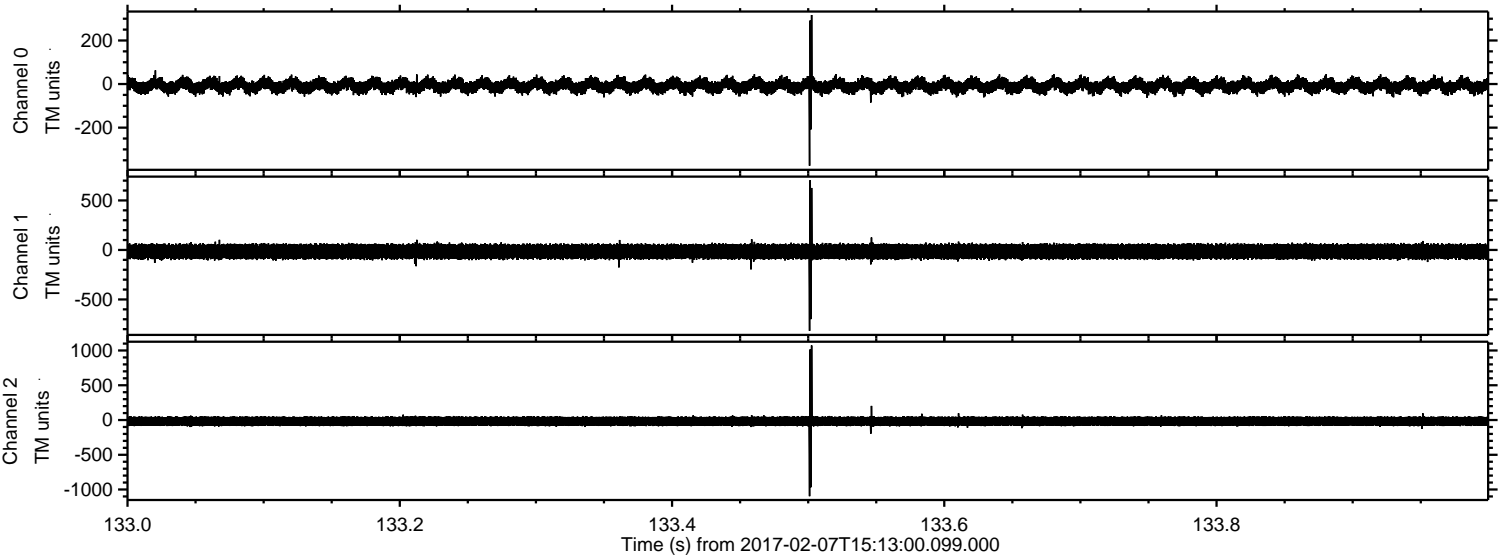

Processed Tue Feb 7 16:21:08 2017 by ELM ver.2012-10-06 from 001__elm20170207_151259__dat00.bin

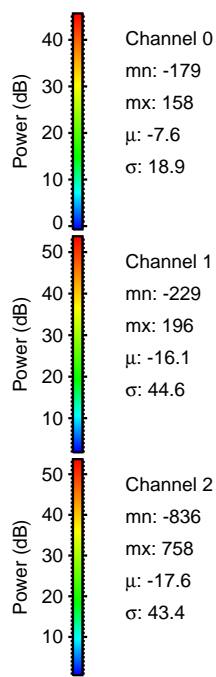
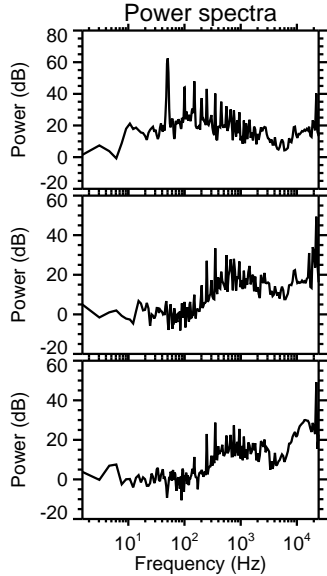
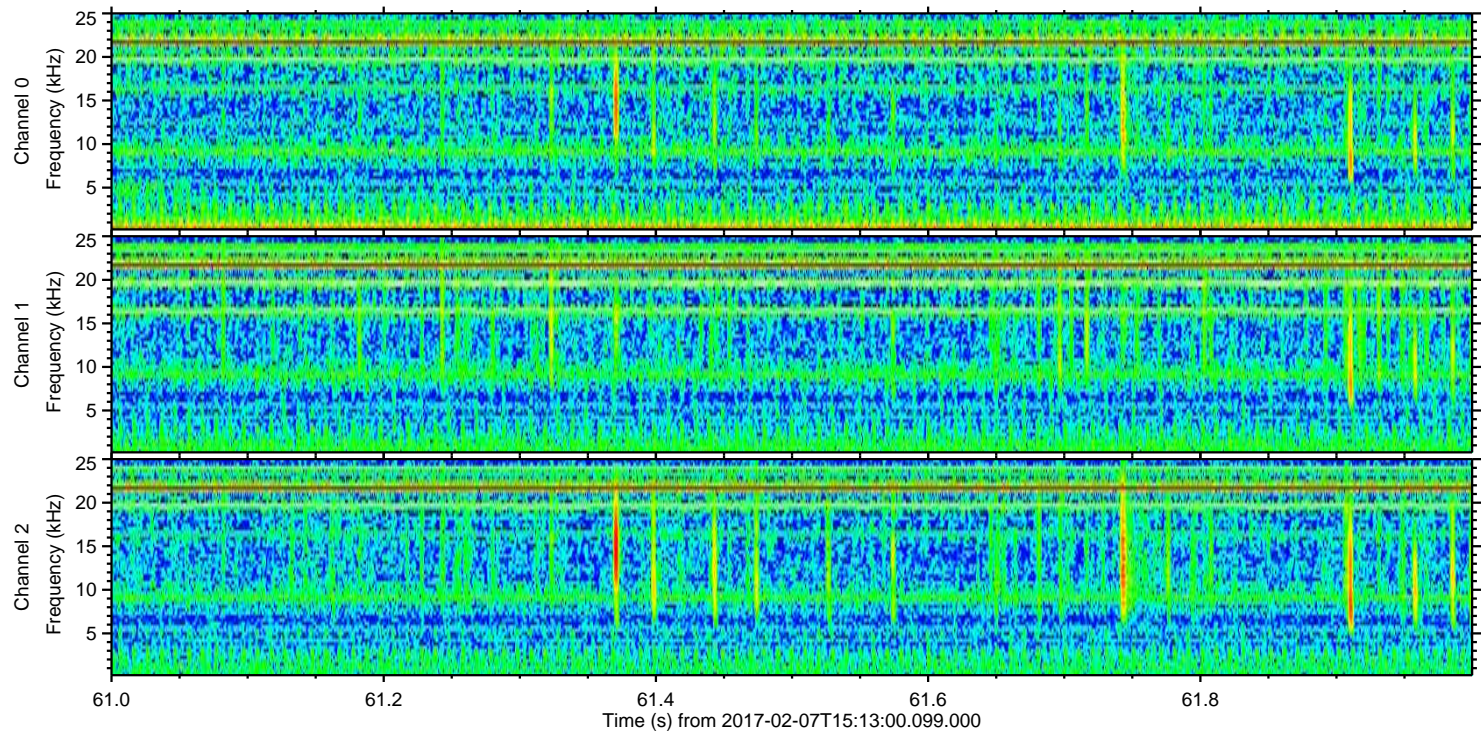
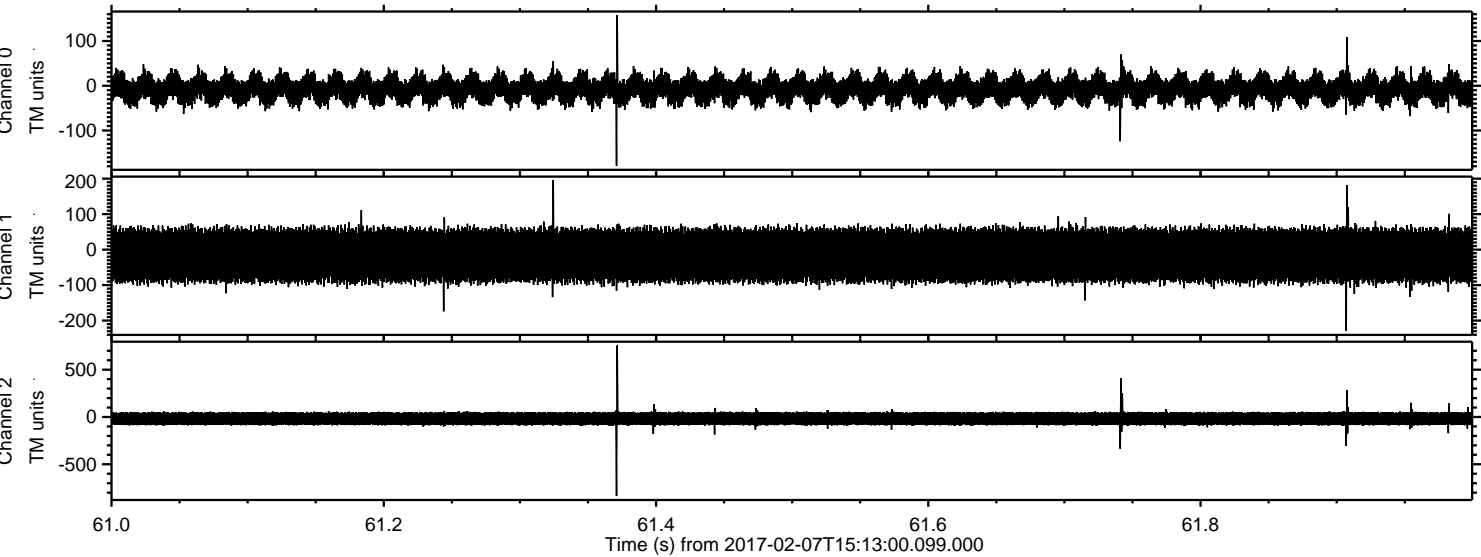

Power spectra

Channel 0

mn: -179
mx: 158
 μ : -7.6
 σ : 18.9

Channel 1

mn: -229
mx: 196
 μ : -16.1
 σ : 44.6

Channel 2

mn: -836
mx: 758
 μ : -17.6
 σ : 43.4

Processed Tue Feb 7 16:21:08 2017 by ELM ver.2012-10-06 from 001__elm20170207_151259__dat00.bin

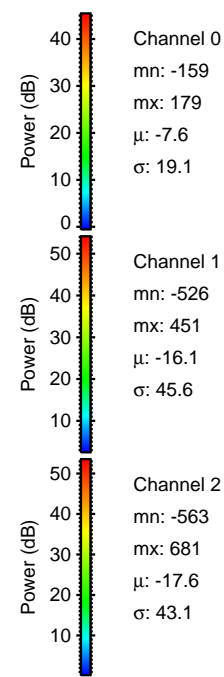
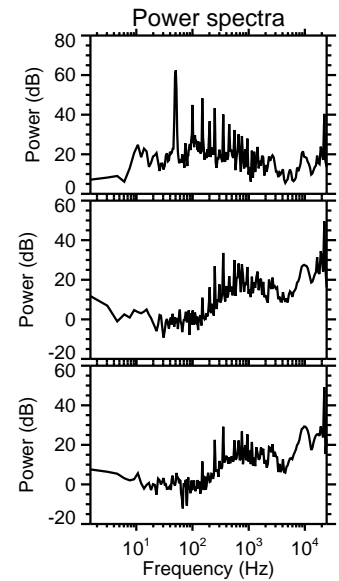
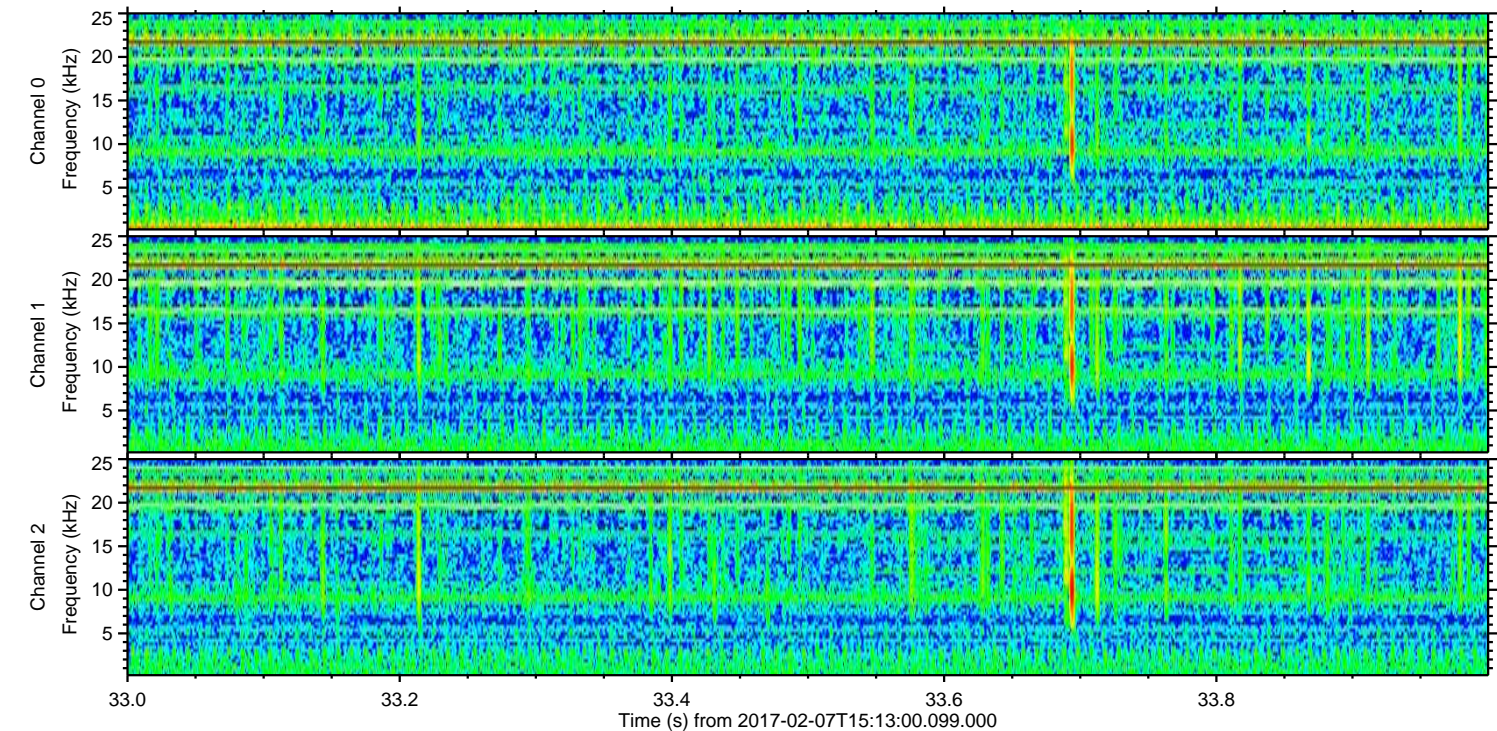
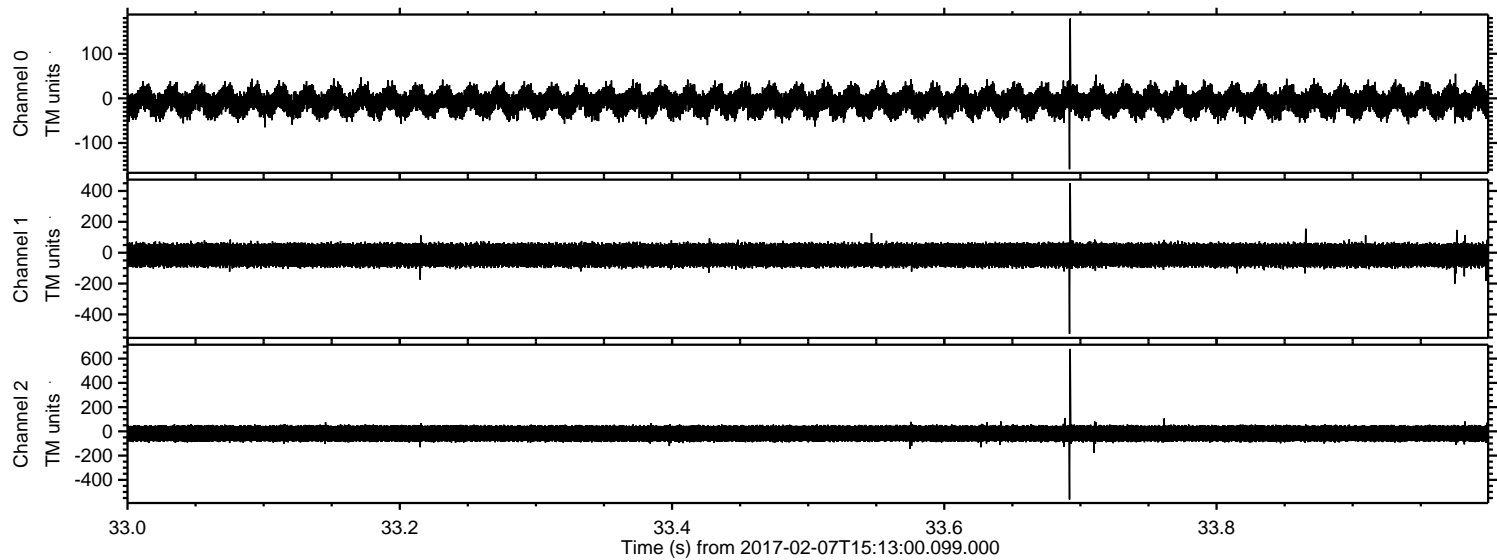

Processed Tue Feb 7 16:21:09 2017 by ELM ver.2012-10-06 from 001__elm20170207_151259__dat00.bin

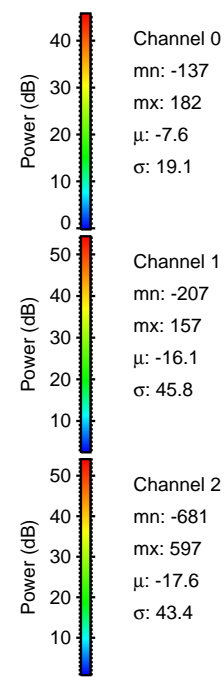
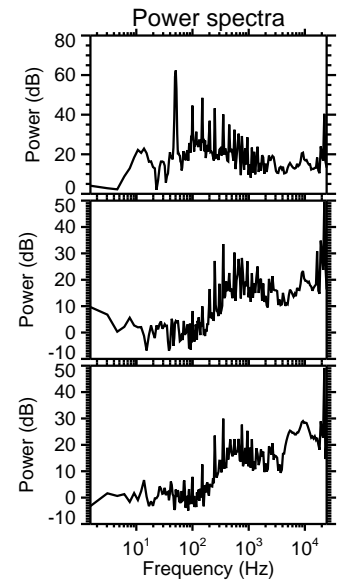
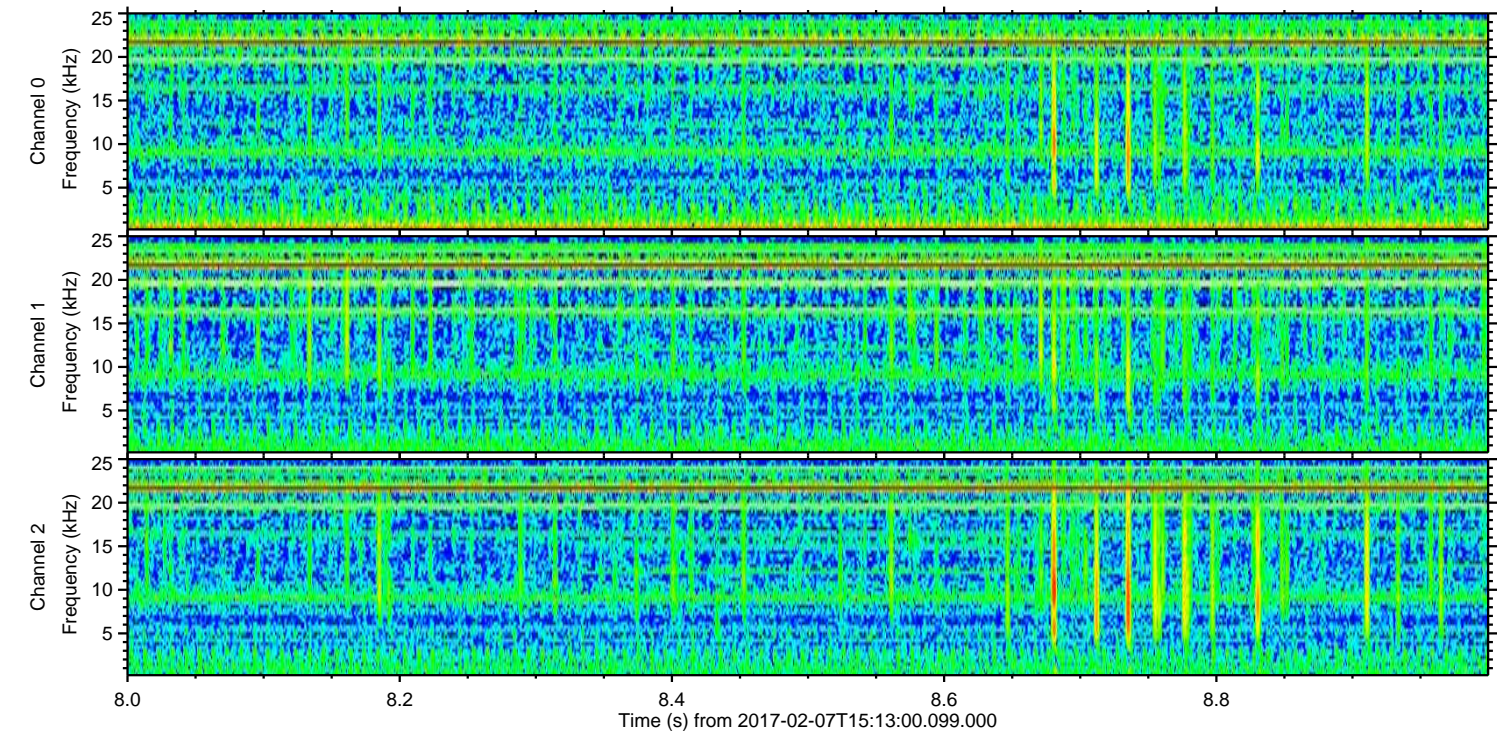
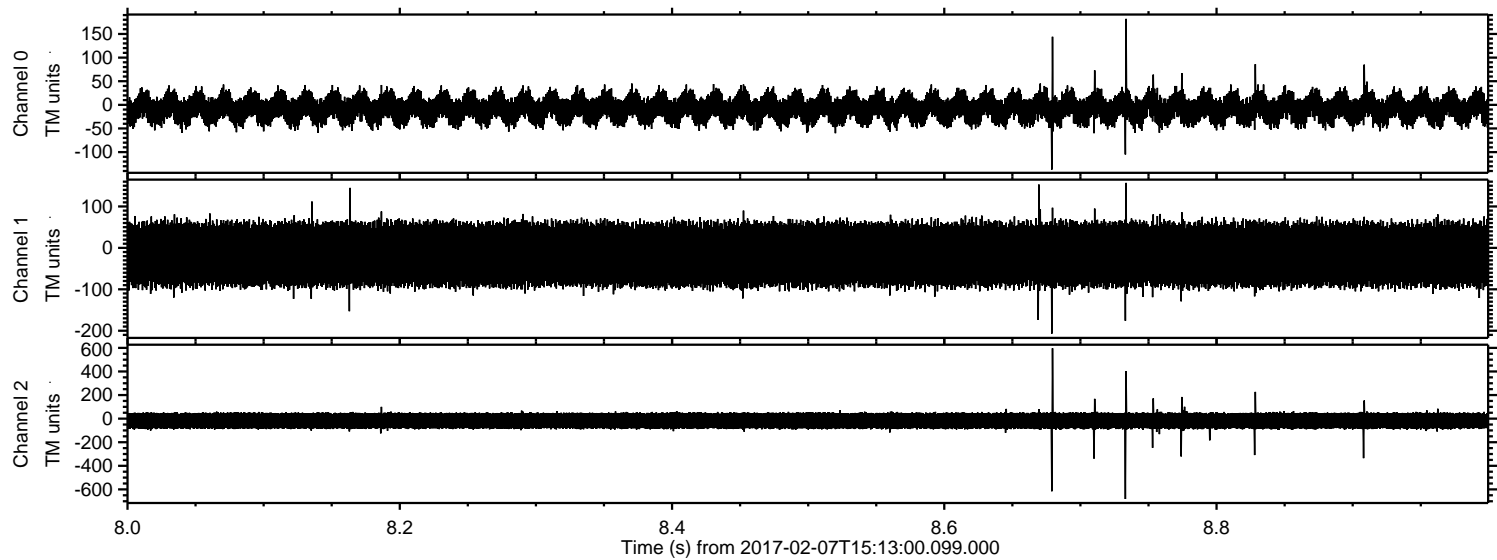

ELMAVAN 3D WAVEFORMS (Measured data sampled at 50 kHz) 51000 packets of 144 samples from 2017-02-07T15:13:00.099.000. Part 123/147

Processed Tue Feb 7 16:21:10 2017 by ELM ver.2012-10-06 from 001__elm20170207_151259__dat00.bin

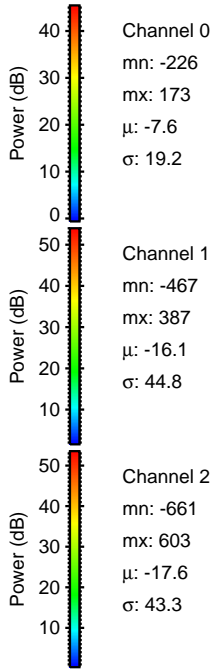
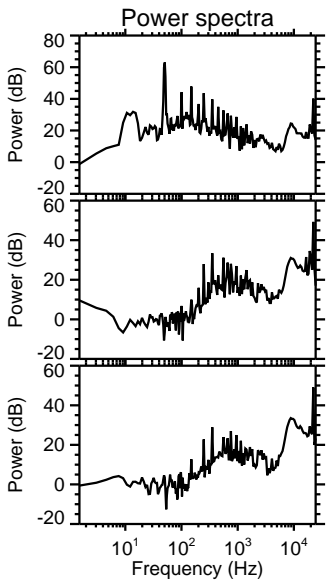
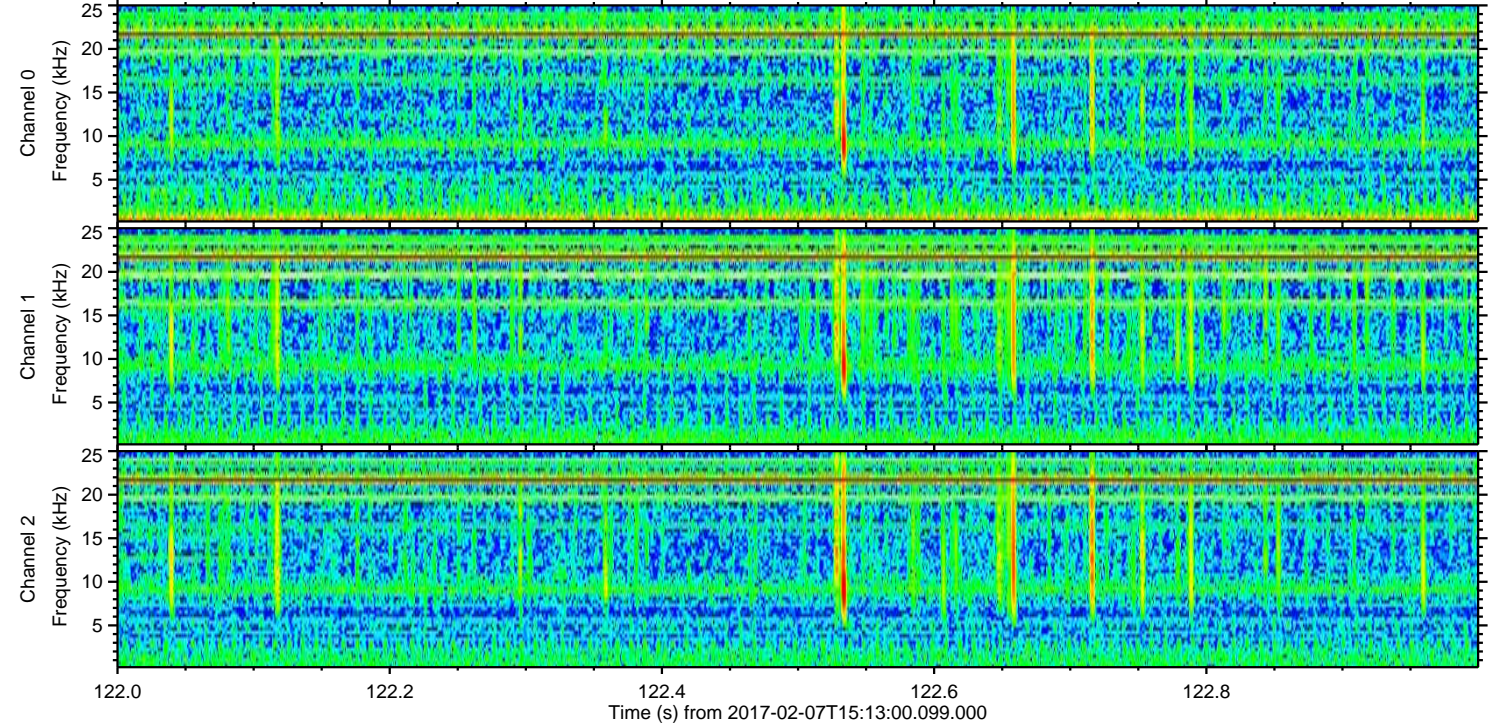
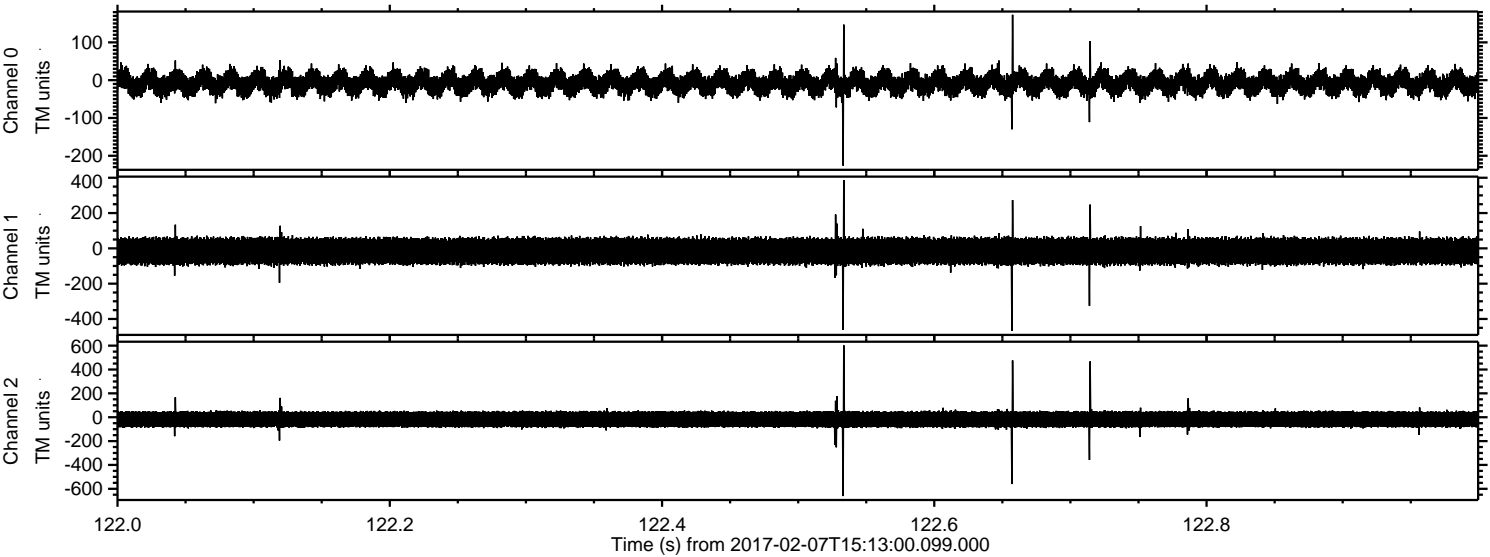

Channel 0
mn: -226
mx: 173
 μ : -7.6
 σ : 19.2

Channel 1
mn: -467
mx: 387
 μ : -16.1
 σ : 44.8

Channel 2
mn: -661
mx: 603
 μ : -17.6
 σ : 43.3

ELMAVAN 3D WAVEFORMS (Measured data sampled at 50 kHz) 51000 packets of 144 samples from 2017-02-07T15:13:00.099.000. Part 33/147

Processed Tue Feb 7 16:21:11 2017 by ELM ver.2012-10-06 from 001__elm20170207_151259__dat00.bin

