

ELMAVAN 3D WAVEFORMS (Measured data sampled at 50 kHz) 51000 packets of 144 samples from 2017-02-07T07:27:41.447.999.

Processed Tue Feb 7 08:35:49 2017 by ELM ver.2012-10-06 from 001__elm20170207_072740__dat00.bin

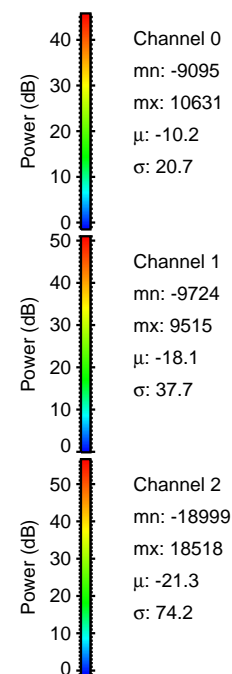
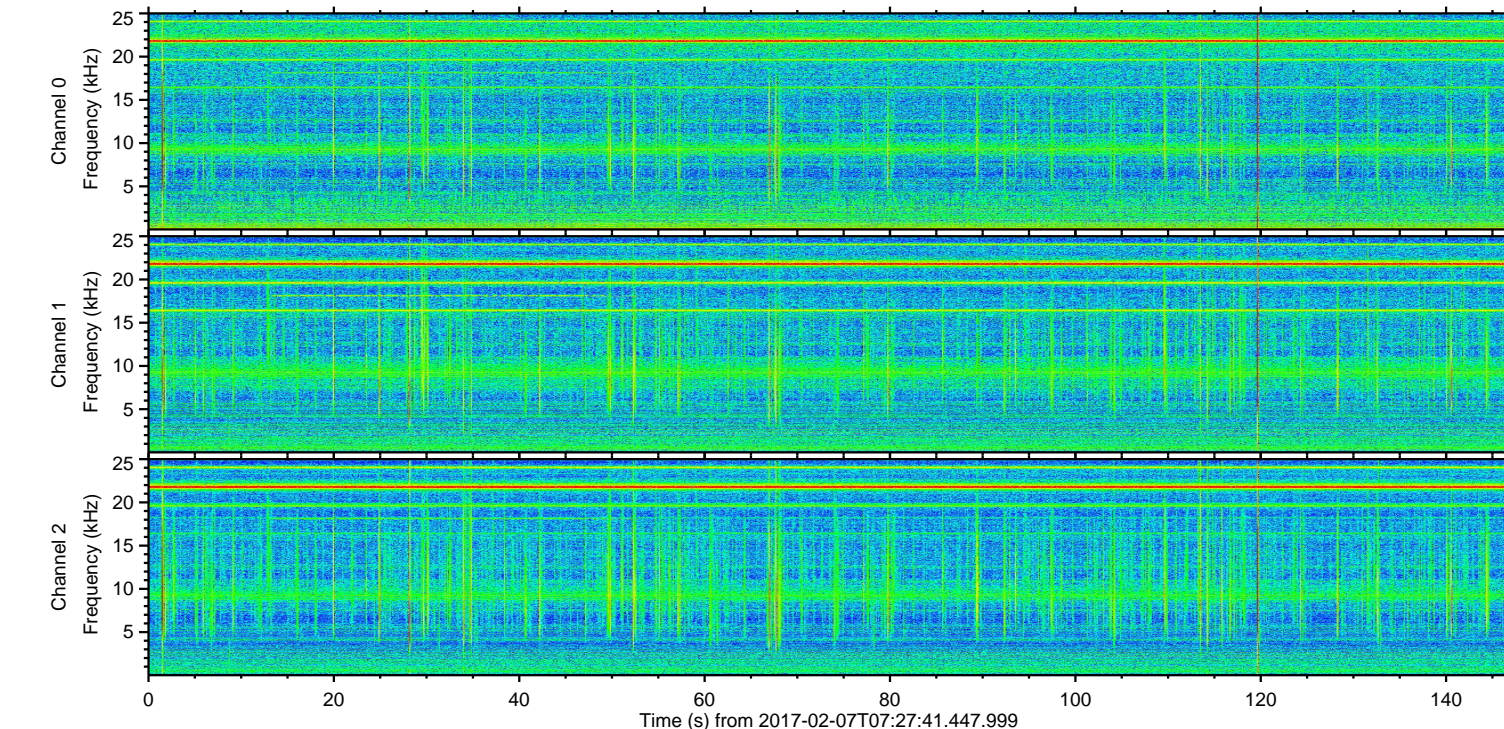
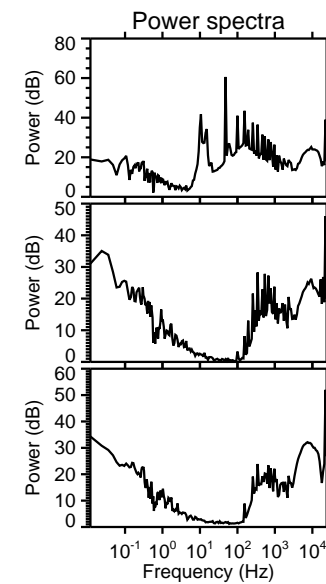
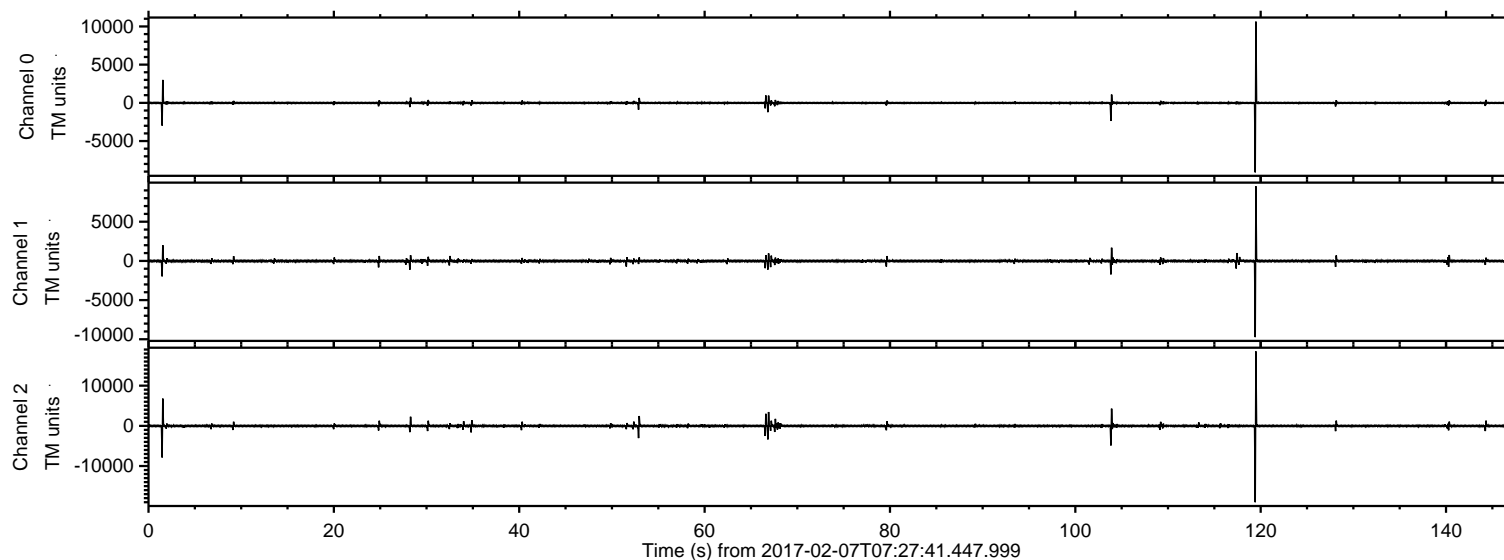

Channel 0
mn: -9095
mx: 10631
 μ : -10.2
 σ : 20.7

Channel 1
mn: -9724
mx: 9515
 μ : -18.1
 σ : 37.7

Channel 2
mn: -18999
mx: 18518
 μ : -21.3
 σ : 74.2

ELMAVAN 3D WAVEFORMS (Measured data sampled at 50 kHz) 51000 packets of 144 samples from 2017-02-07T07:27:41.447.999. Part 120/147

Processed Tue Feb 7 08:36:00 2017 by ELM ver.2012-10-06 from 001__elm20170207_072740__dat00.bin

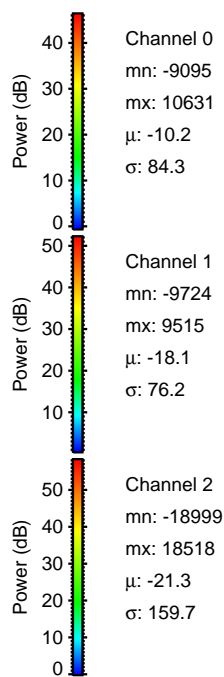
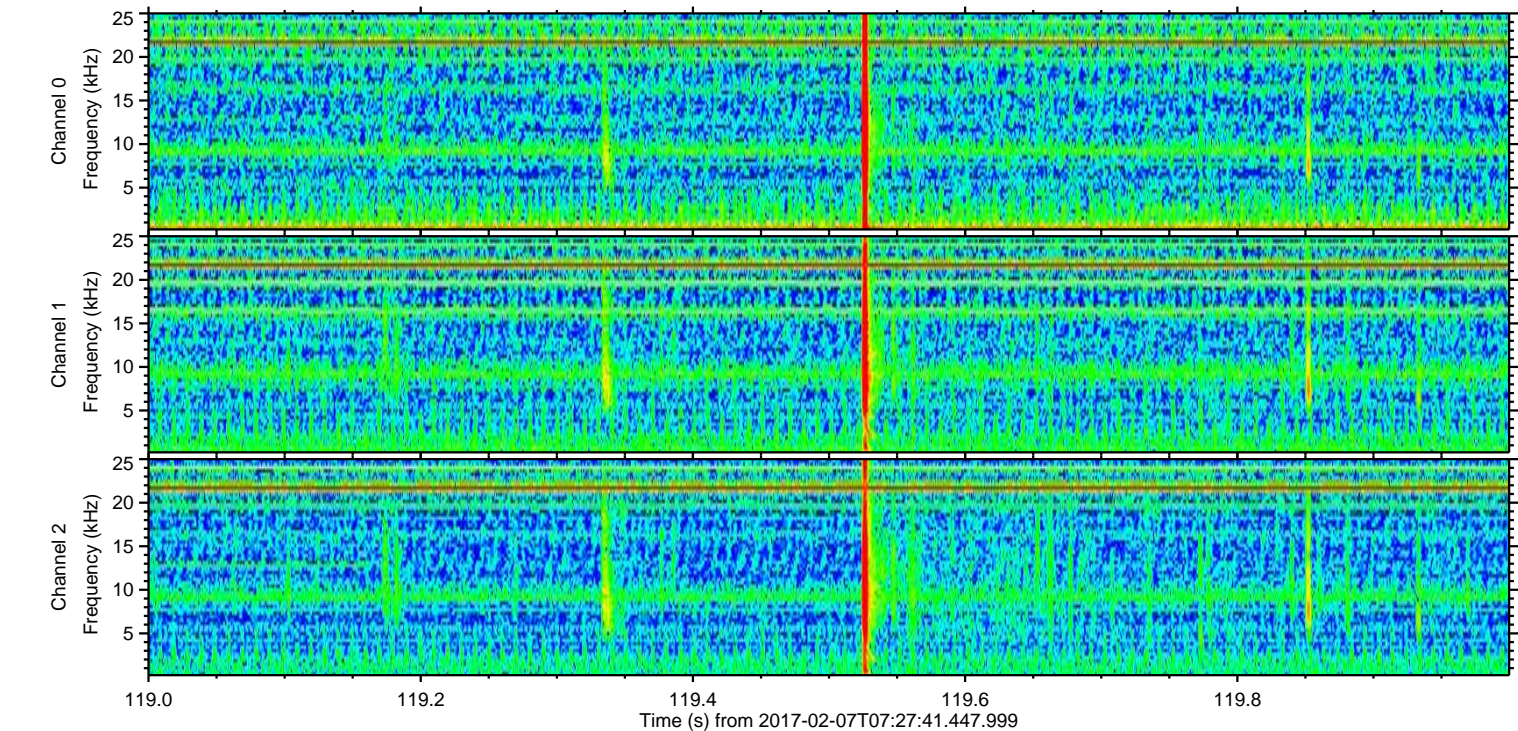
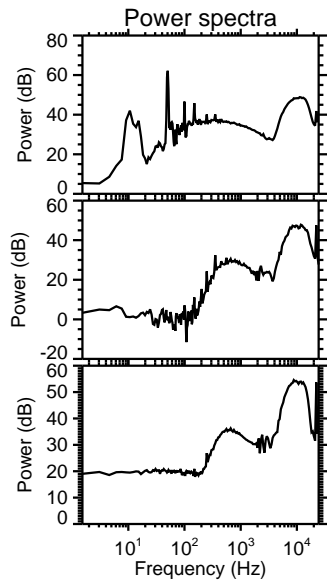
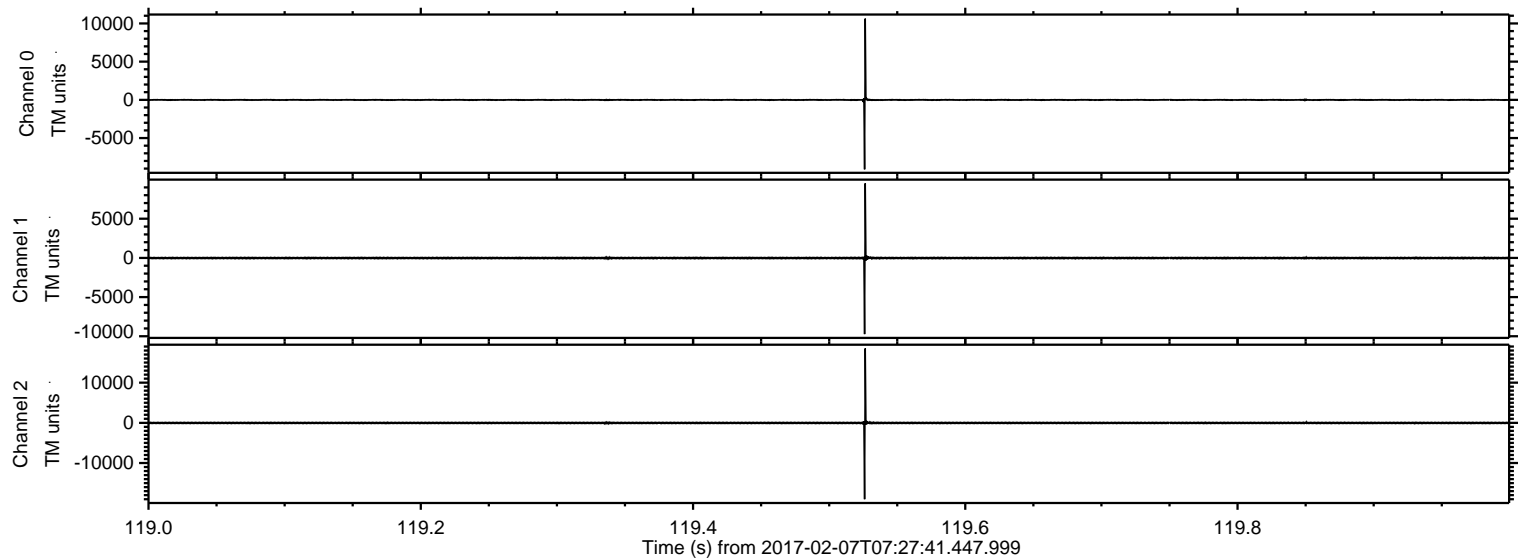

ELMAVAN 3D WAVEFORMS (Measured data sampled at 50 kHz) 51000 packets of 144 samples from 2017-02-07T07:27:41.447.999. Part 2/147

Processed Tue Feb 7 08:36:01 2017 by ELM ver.2012-10-06 from 001__elm20170207_072740__dat00.bin

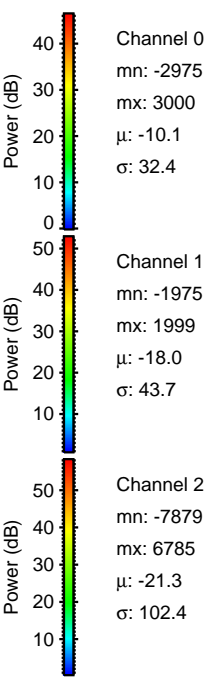
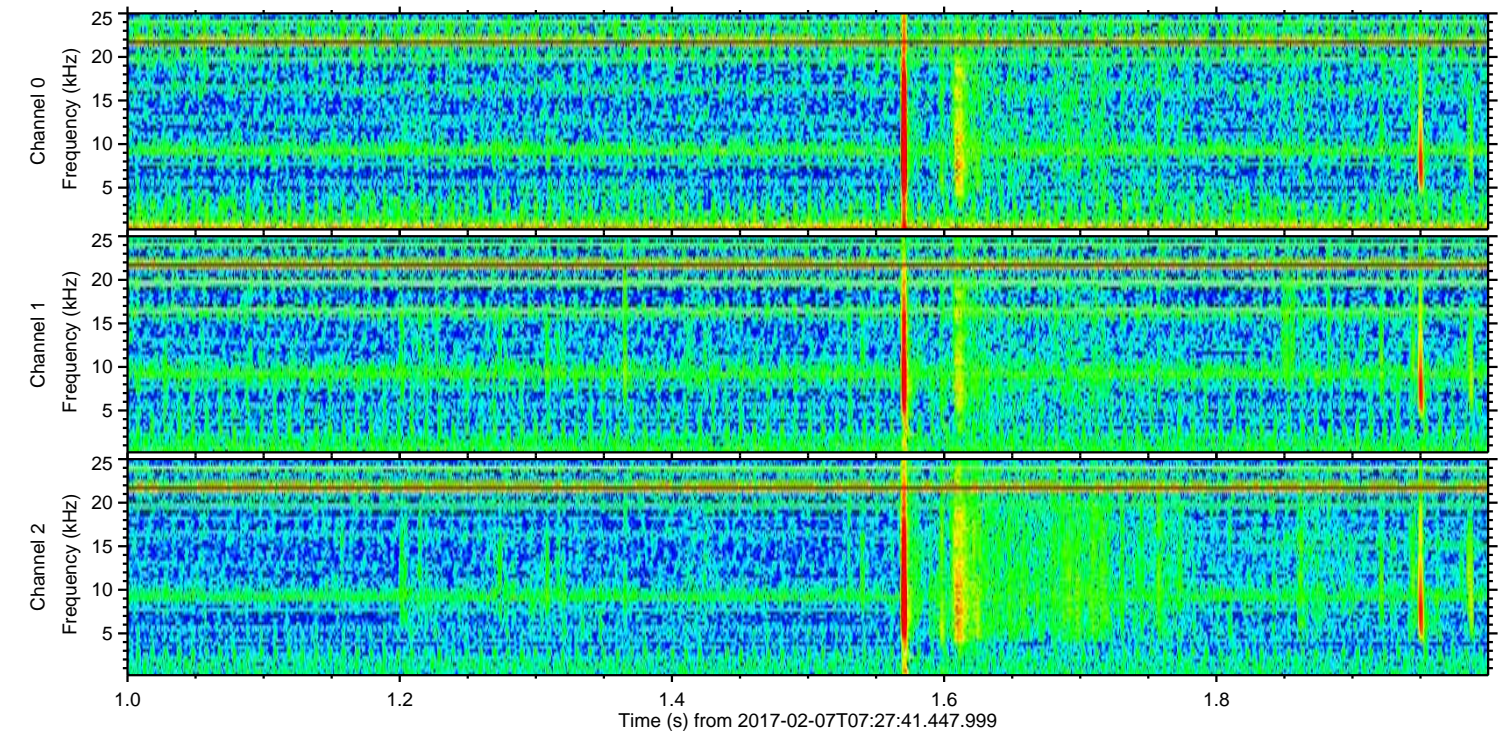
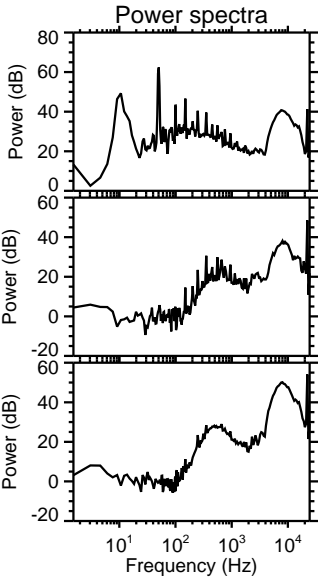
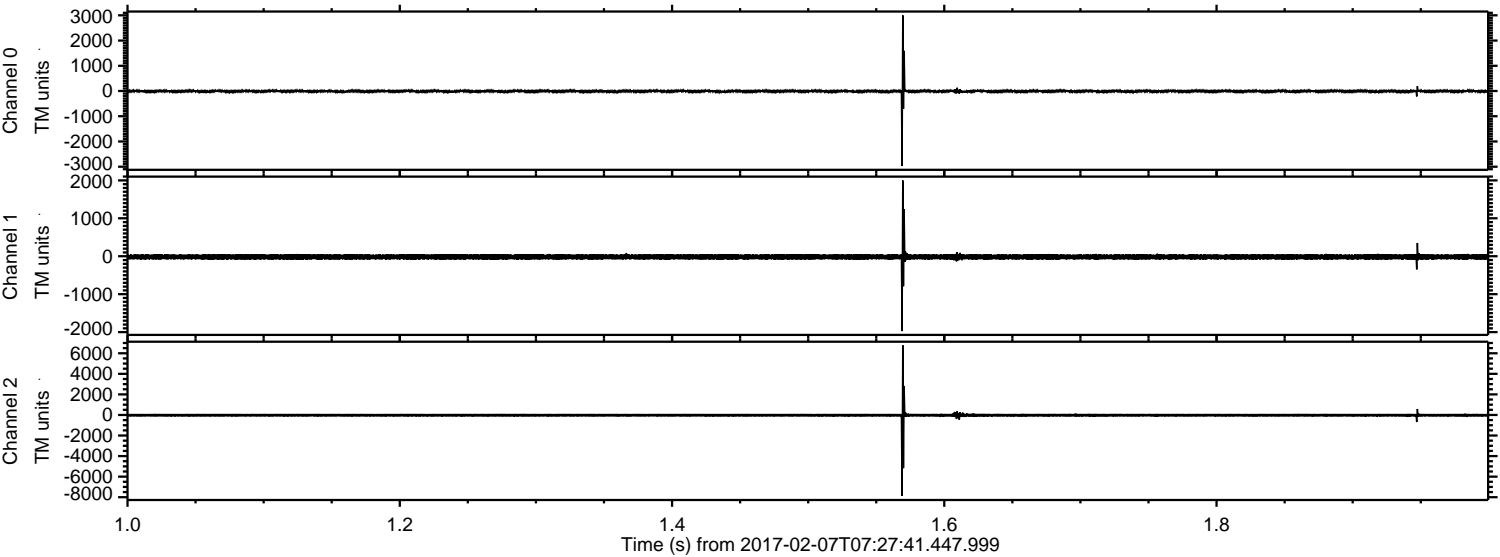

ELMAVAN 3D WAVEFORMS (Measured data sampled at 50 kHz) 51000 packets of 144 samples from 2017-02-07T07:27:41.447.999. Part 104/147

Processed Tue Feb 7 08:36:02 2017 by ELM ver.2012-10-06 from 001__elm20170207_072740__dat00.bin

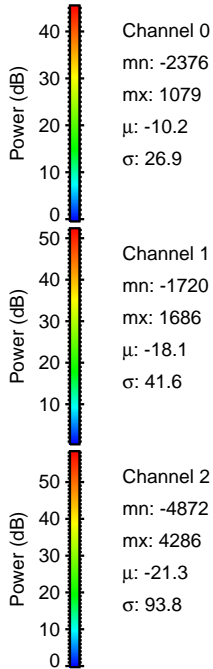
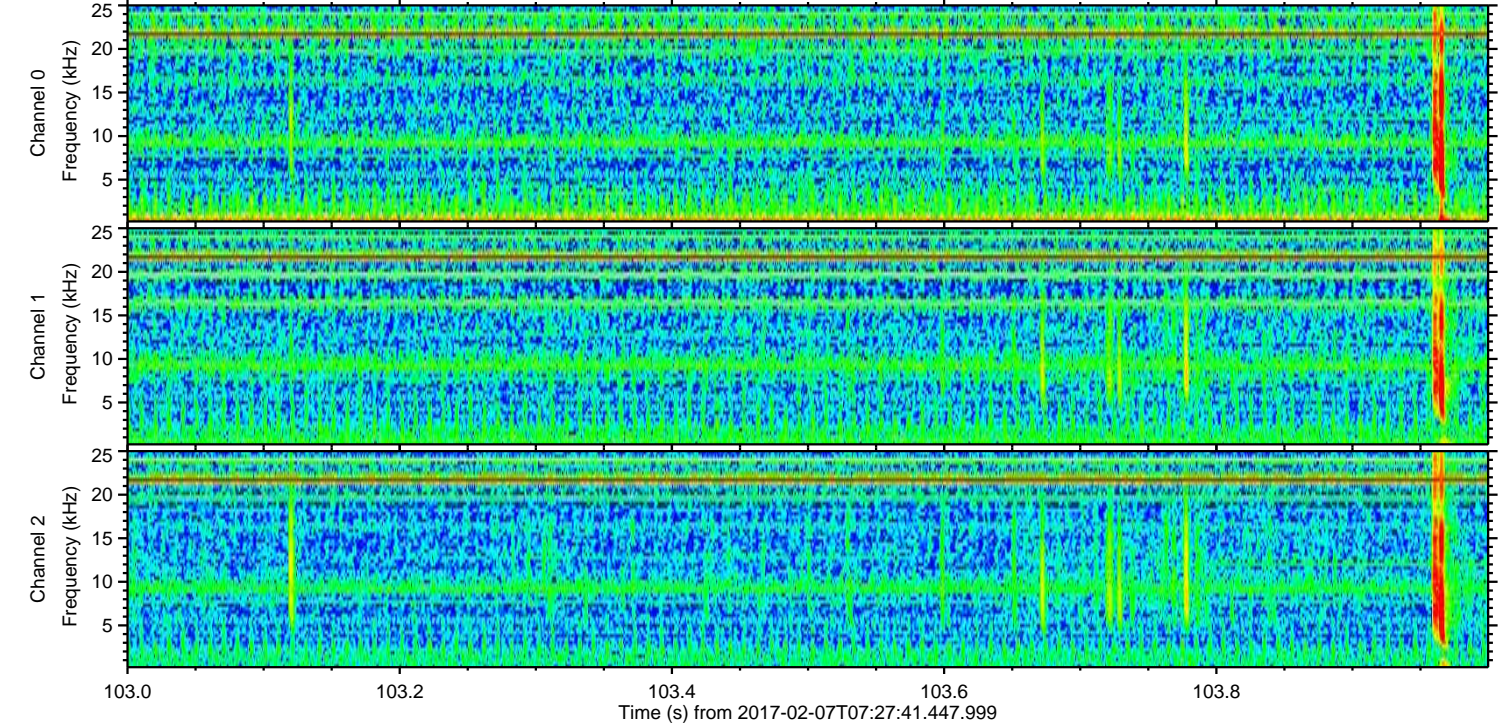
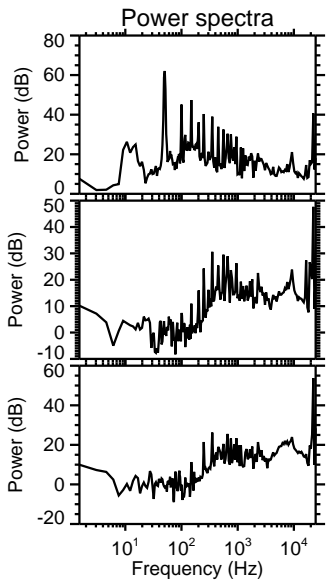
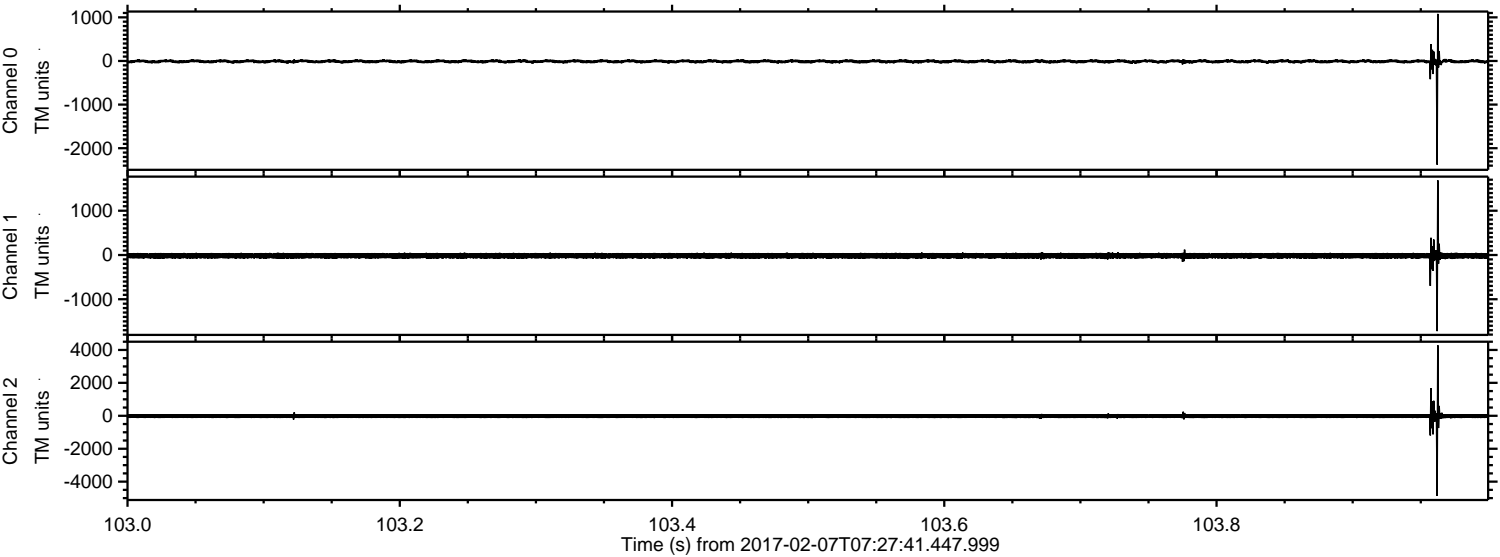

Channel 0
mn: -2376
mx: 1079
 μ : -10.2
 σ : 26.9

Channel 1
mn: -1720
mx: 1686
 μ : -18.1
 σ : 41.6

Channel 2
mn: -4872
mx: 4286
 μ : -21.3
 σ : 93.8

Processed Tue Feb 7 08:36:03 2017 by ELM ver.2012-10-06 from 001__elm20170207_072740__dat00.bin

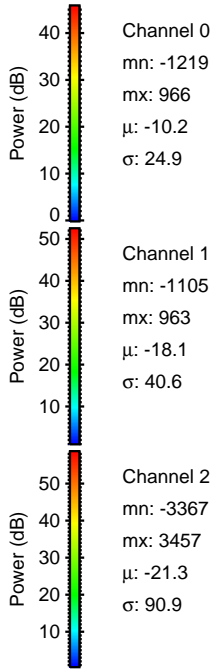
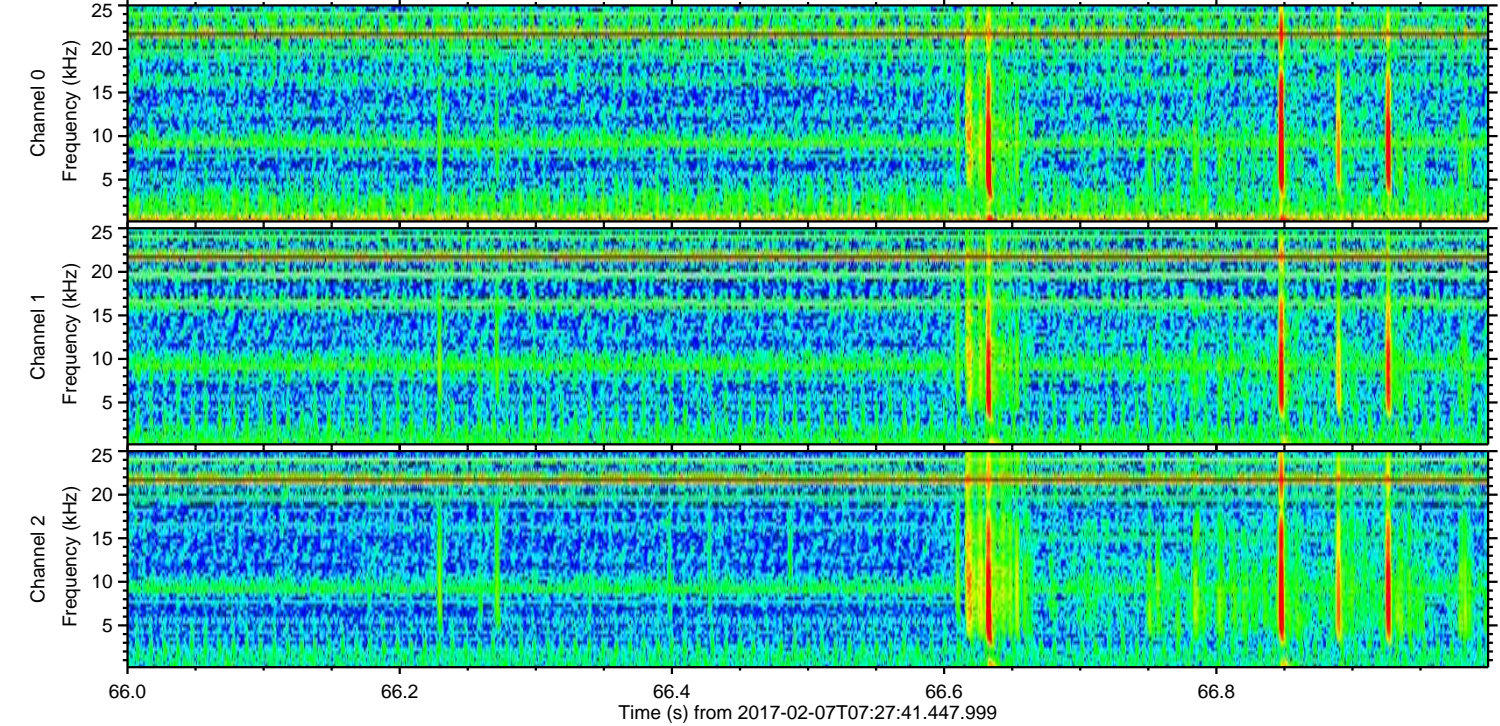
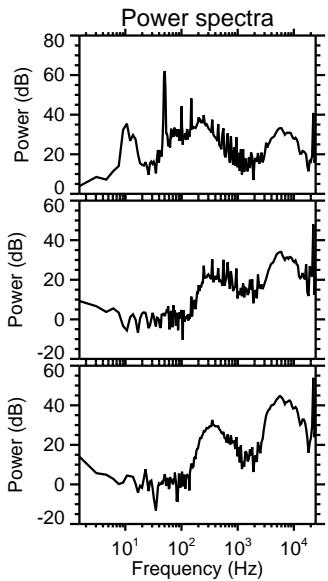
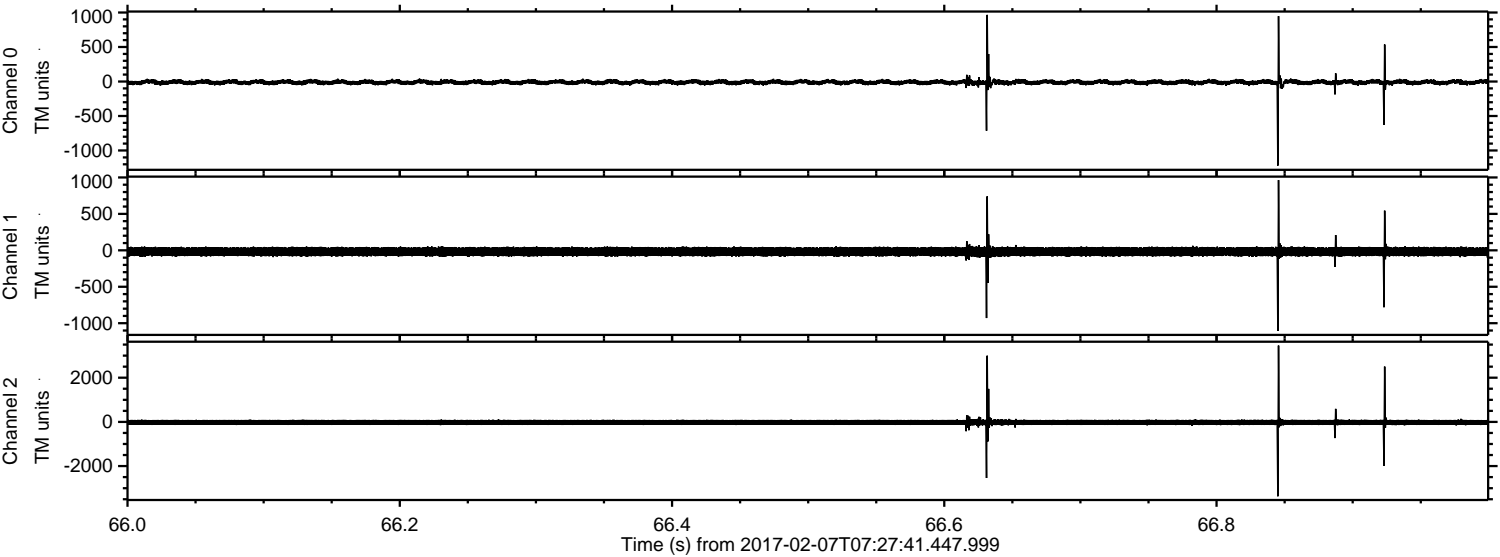

Processed Tue Feb 7 08:36:04 2017 by ELM ver.2012-10-06 from 001__elm20170207_072740__dat00.bin

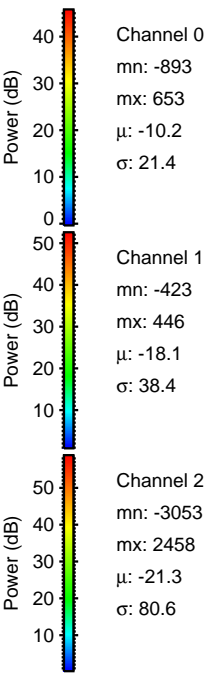
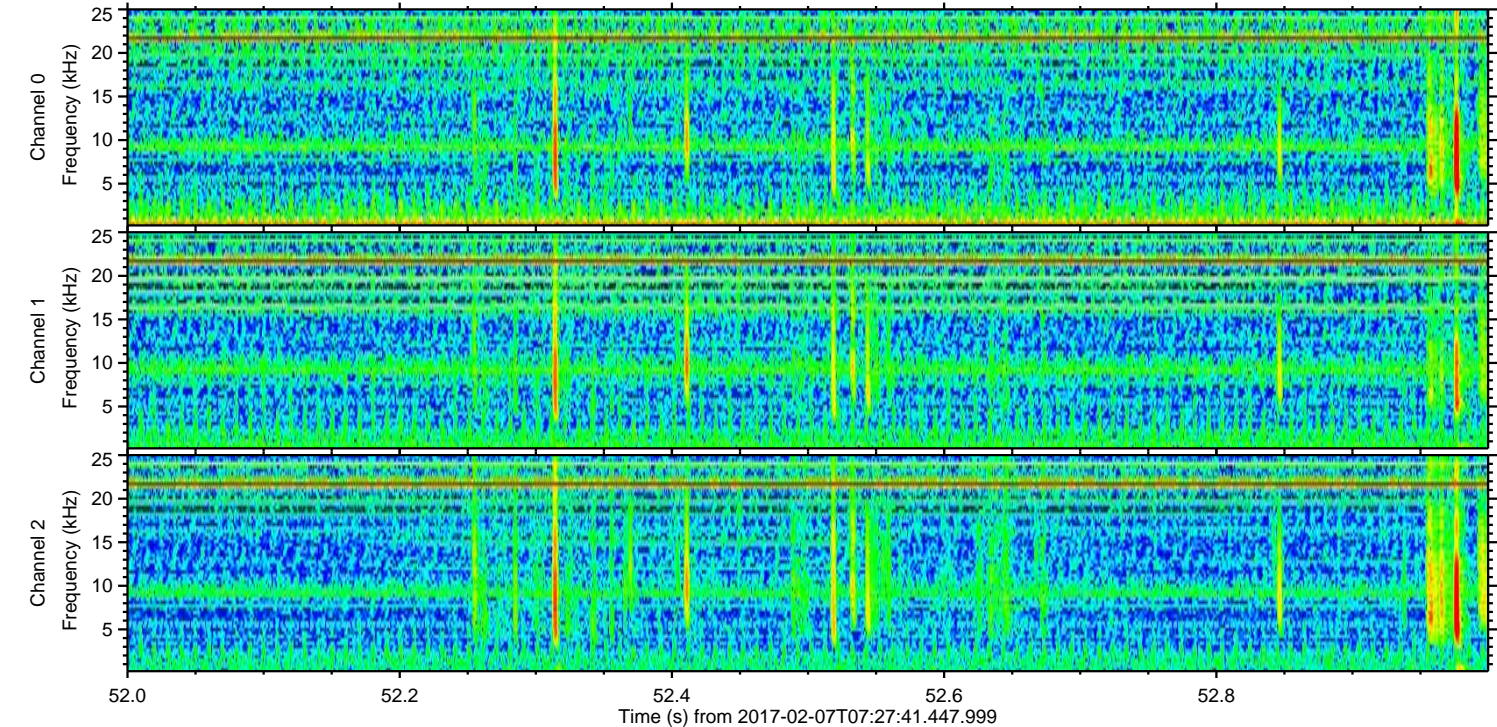
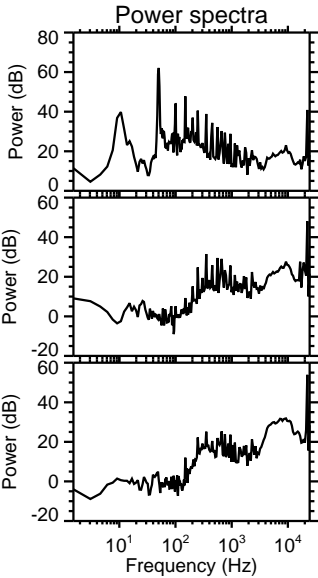
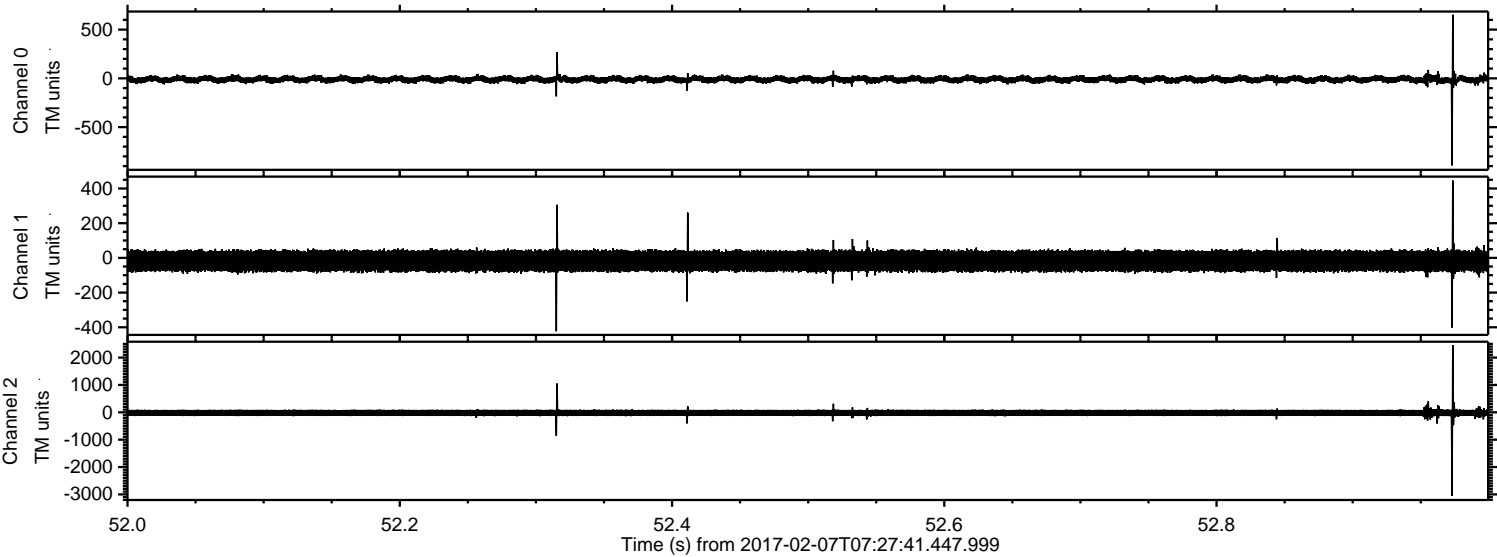

ELMAVAN 3D WAVEFORMS (Measured data sampled at 50 kHz) 51000 packets of 144 samples from 2017-02-07T07:27:41.447.999. Part 29/147

Processed Tue Feb 7 08:36:05 2017 by ELM ver.2012-10-06 from 001__elm20170207_072740__dat00.bin

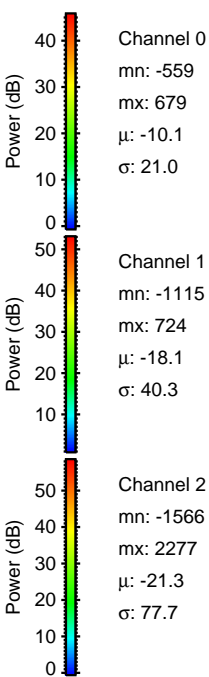
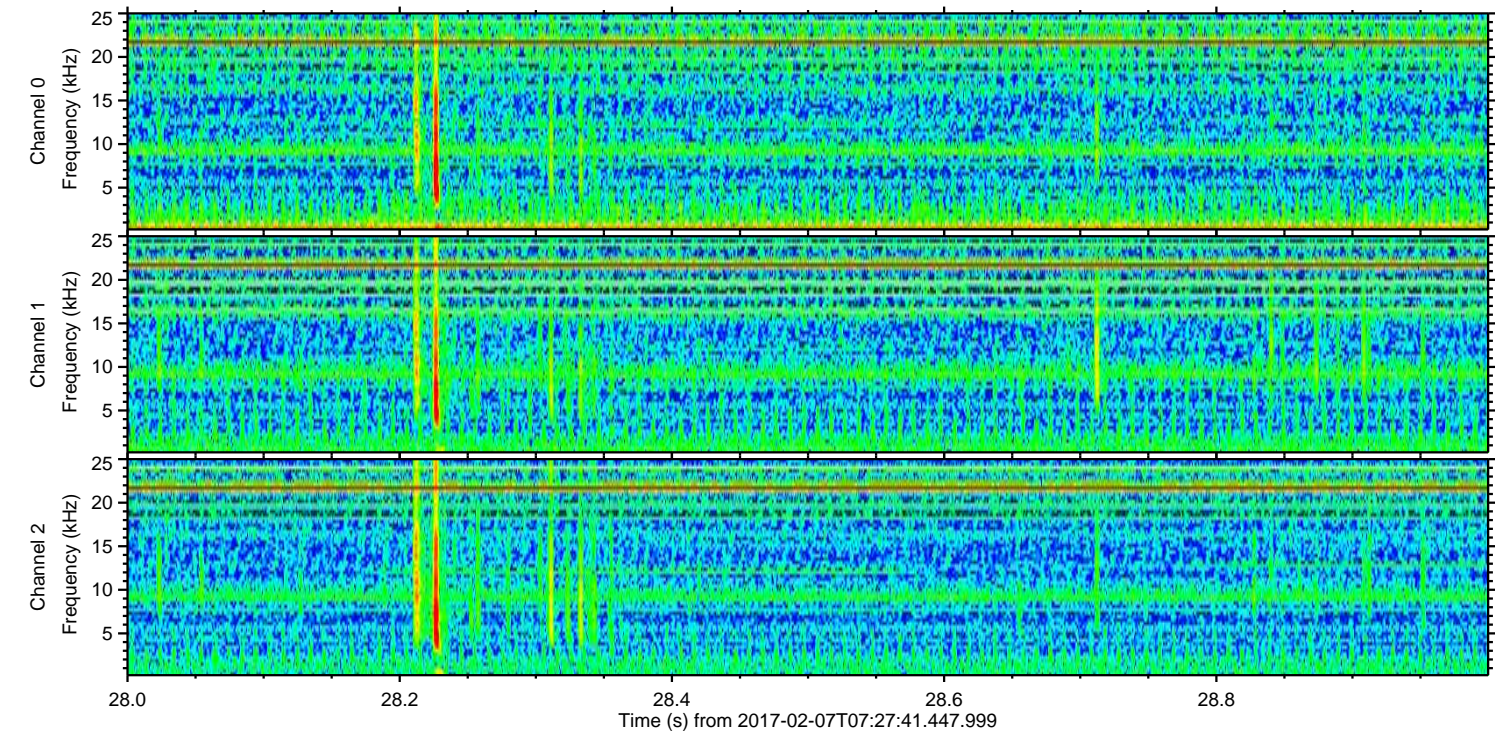
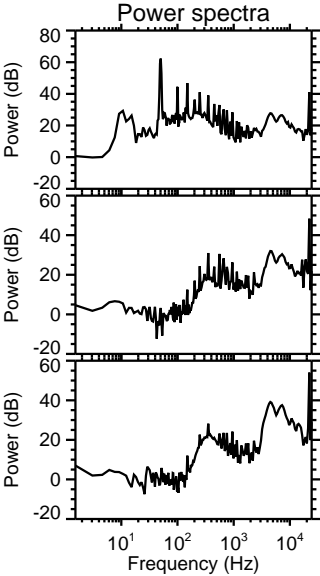
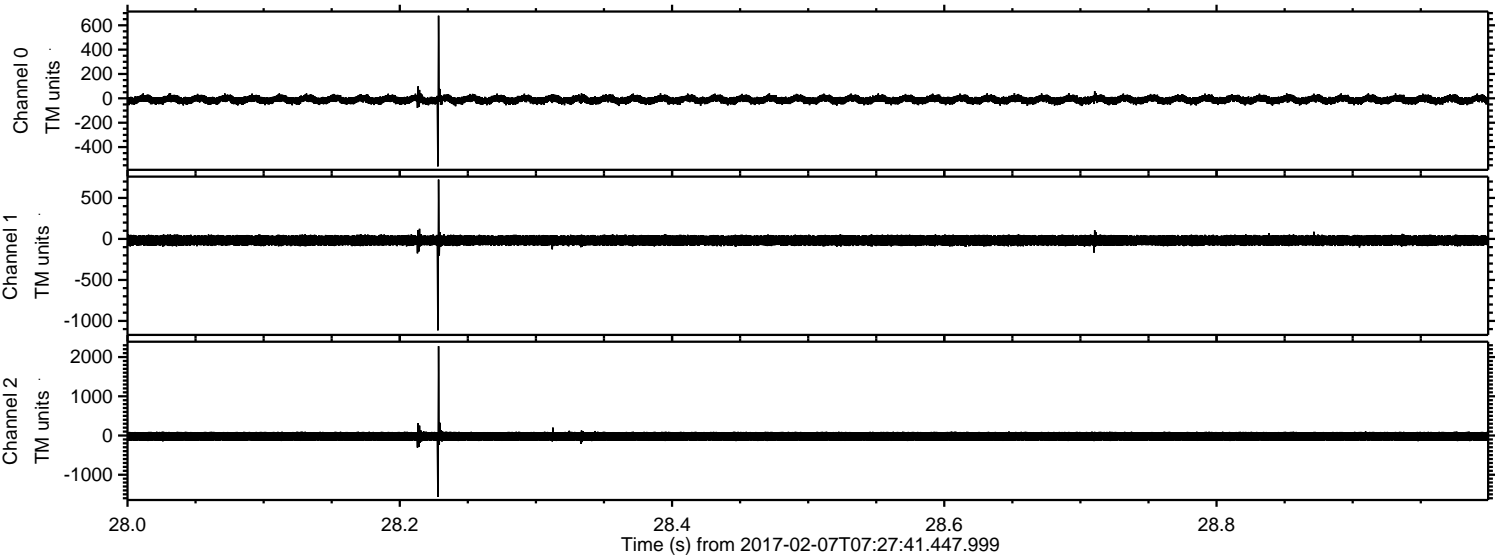

Processed Tue Feb 7 08:36:06 2017 by ELM ver.2012-10-06 from 001__elm20170207_072740__dat00.bin

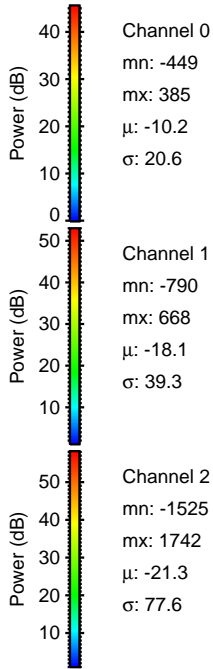
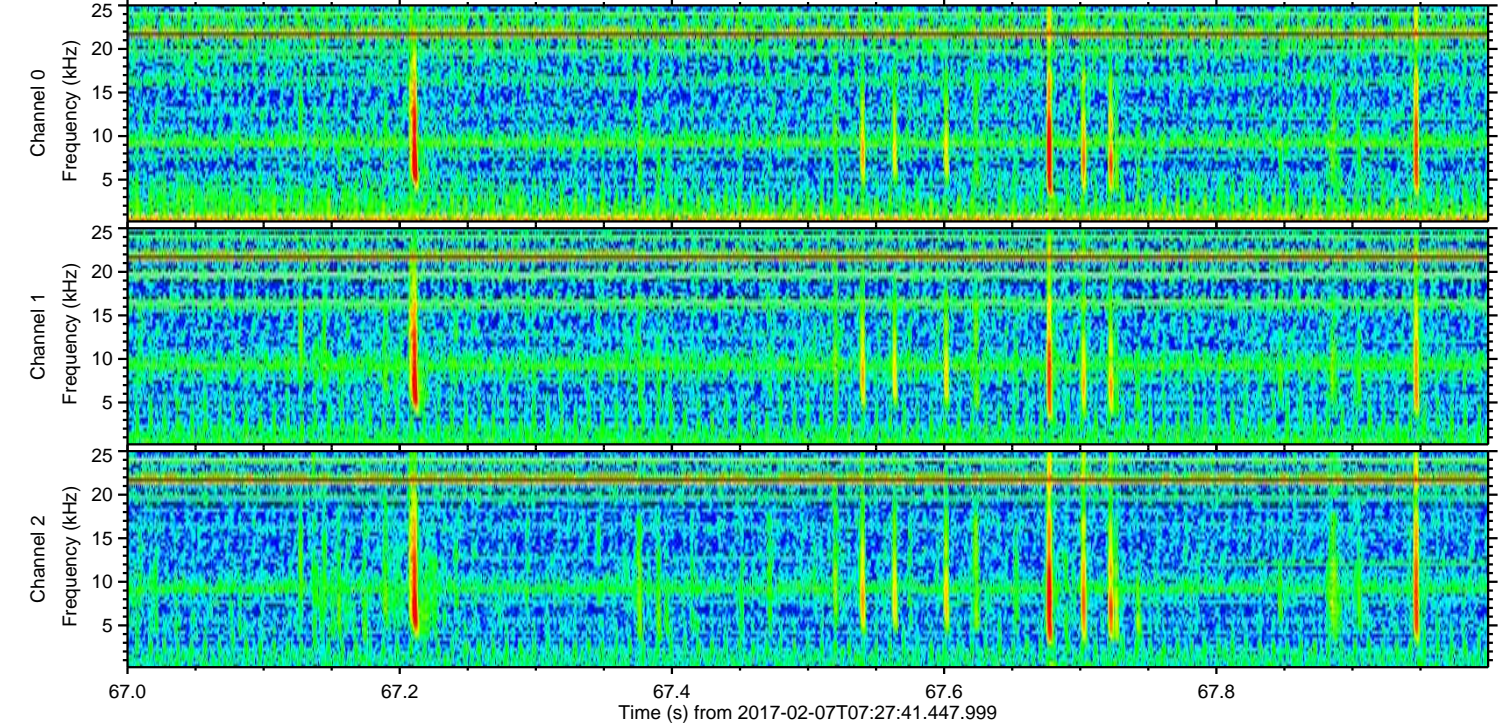
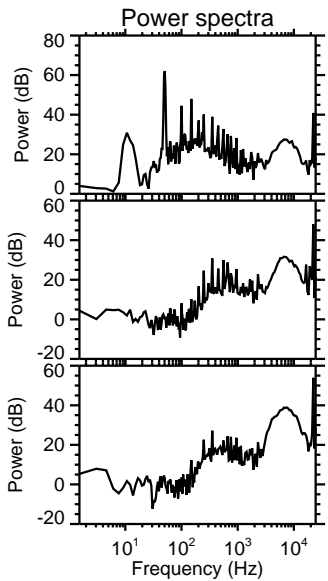
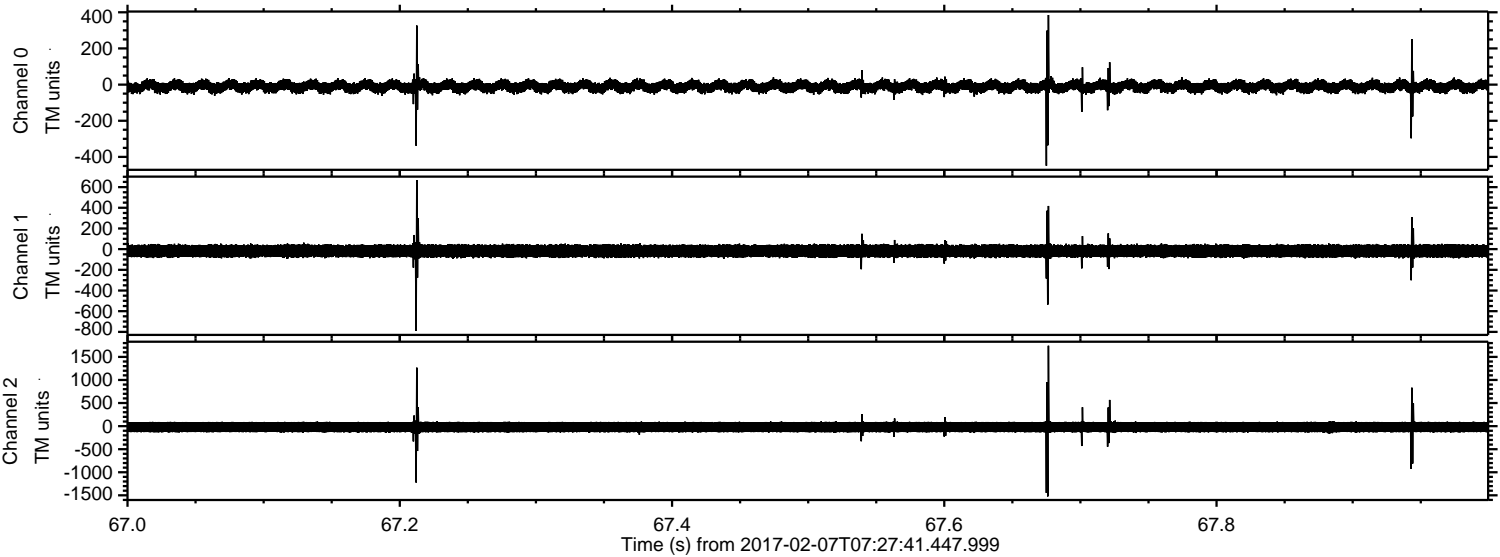

Processed Tue Feb 7 08:36:07 2017 by ELM ver.2012-10-06 from 001__elm20170207_072740__dat00.bin

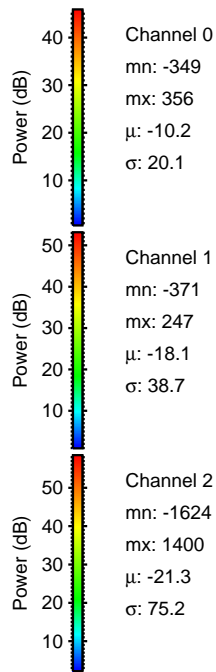
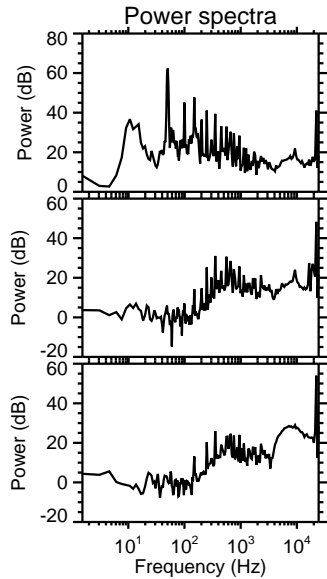
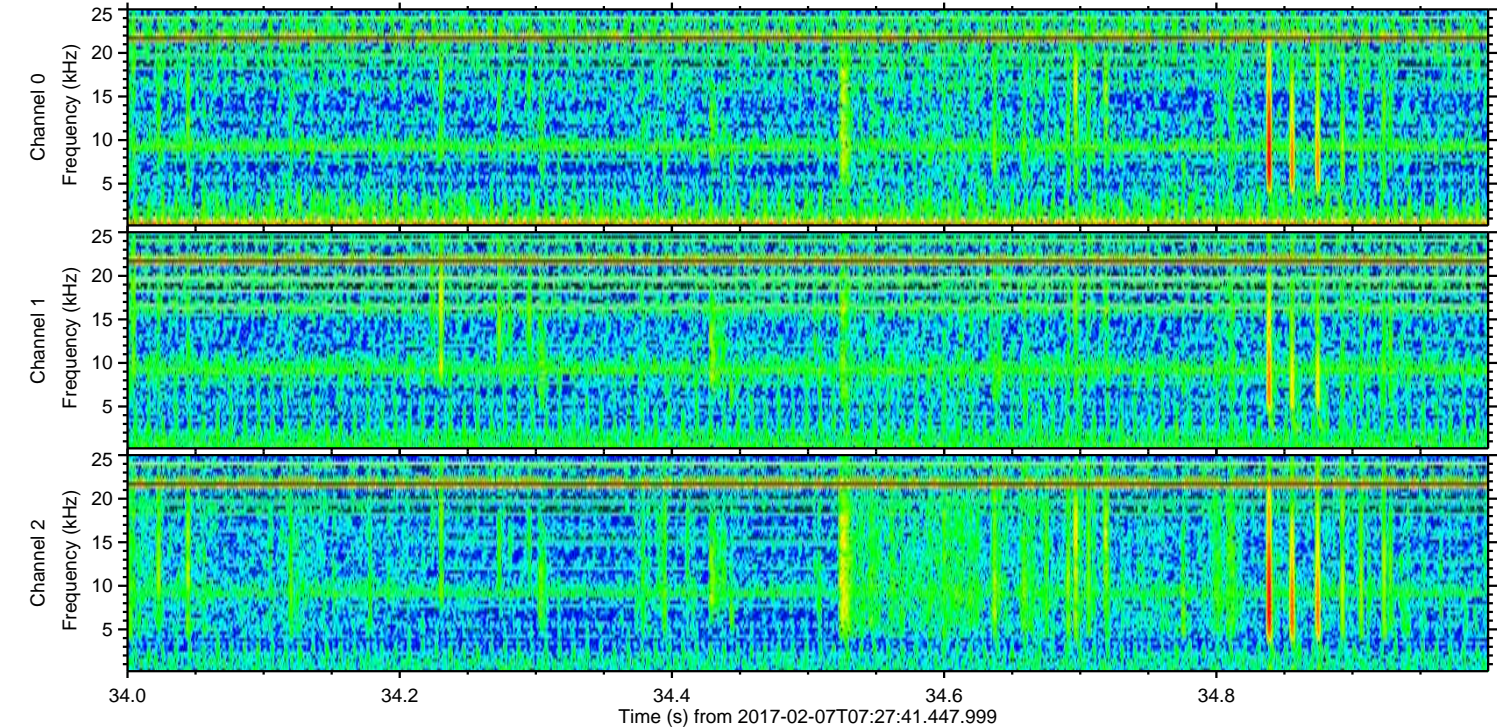
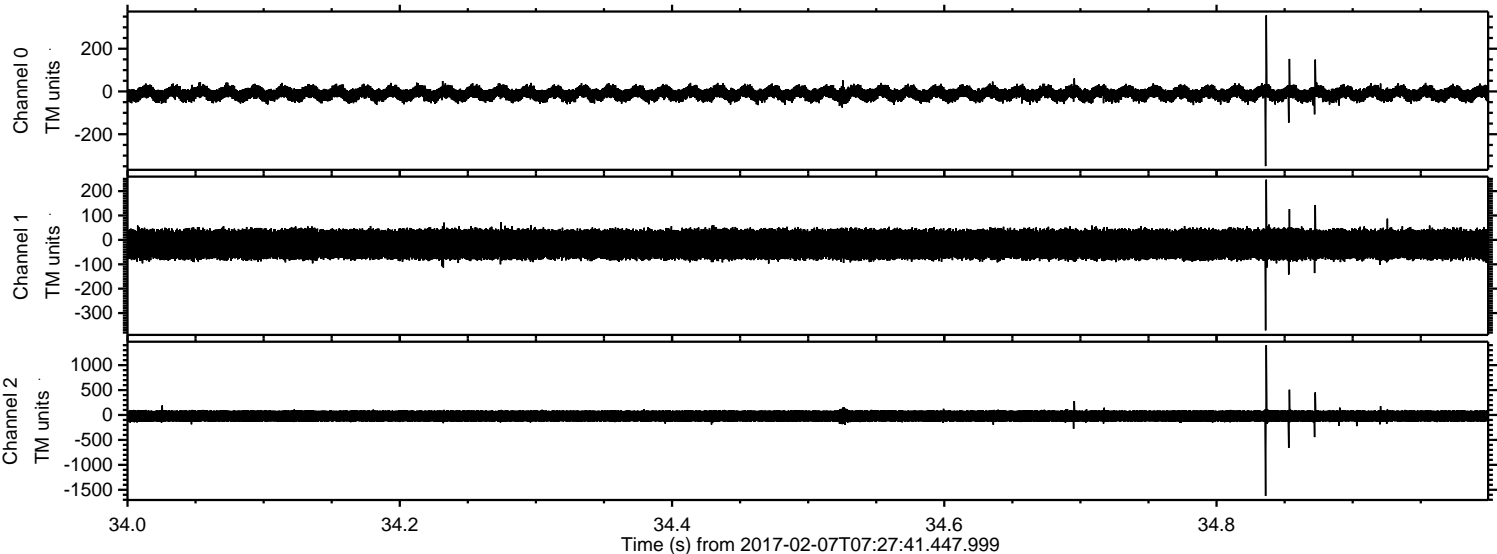

Power spectra

Channel 0
mn: -349
mx: 356
 μ : -10.2
 σ : 20.1

Channel 1
mn: -371
mx: 247
 μ : -18.1
 σ : 38.7

Channel 2
mn: -1624
mx: 1400
 μ : -21.3
 σ : 75.2

ELMAVAN 3D WAVEFORMS (Measured data sampled at 50 kHz) 51000 packets of 144 samples from 2017-02-07T07:27:41.447.999. Part 129/147

Processed Tue Feb 7 08:36:08 2017 by ELM ver.2012-10-06 from 001__elm20170207_072740__dat00.bin

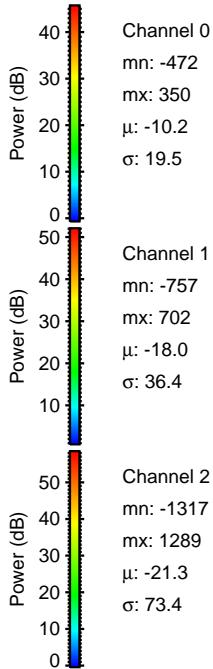
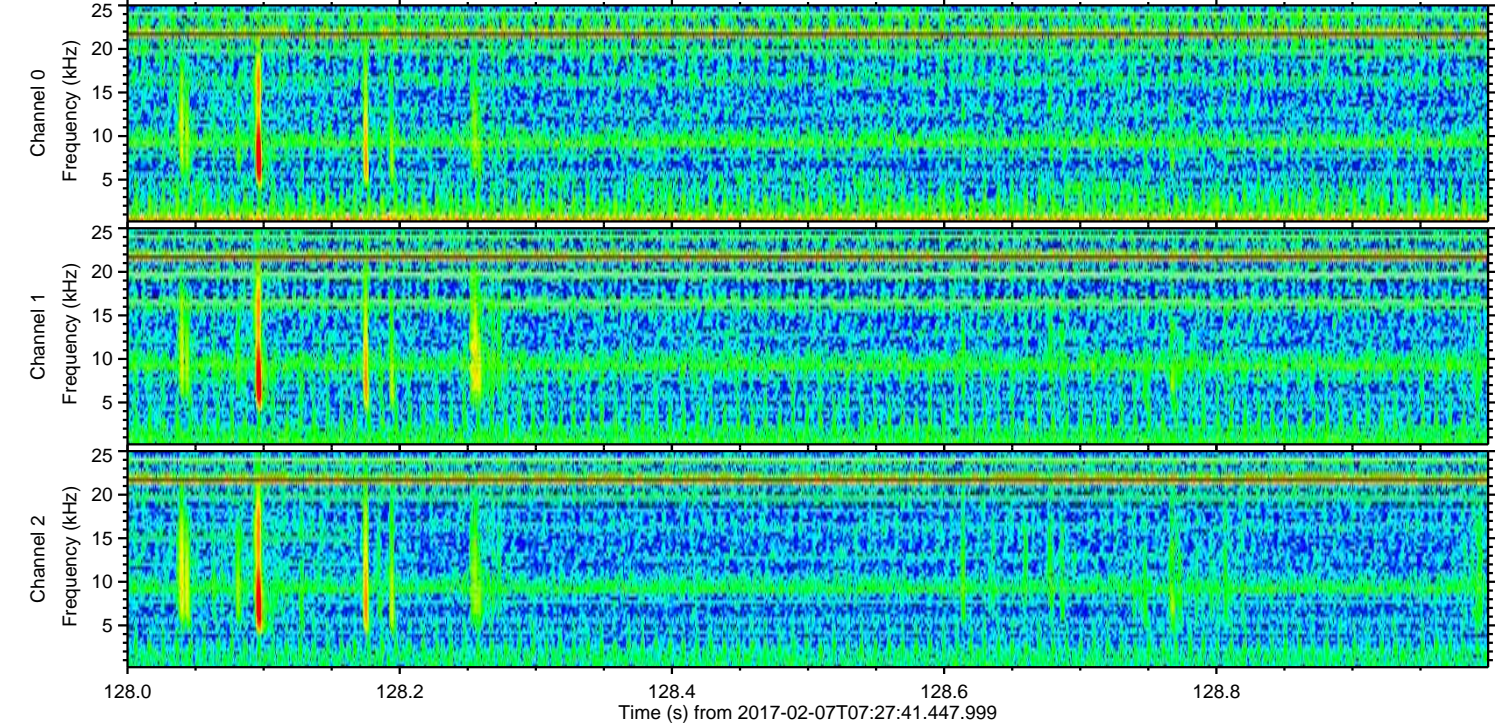
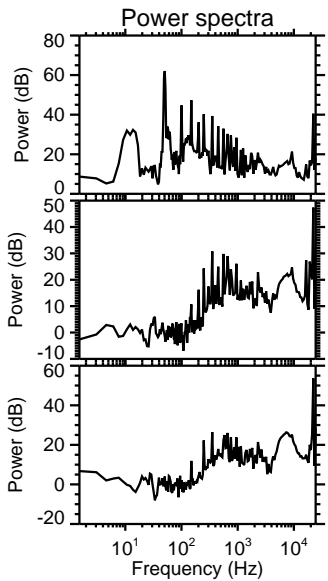
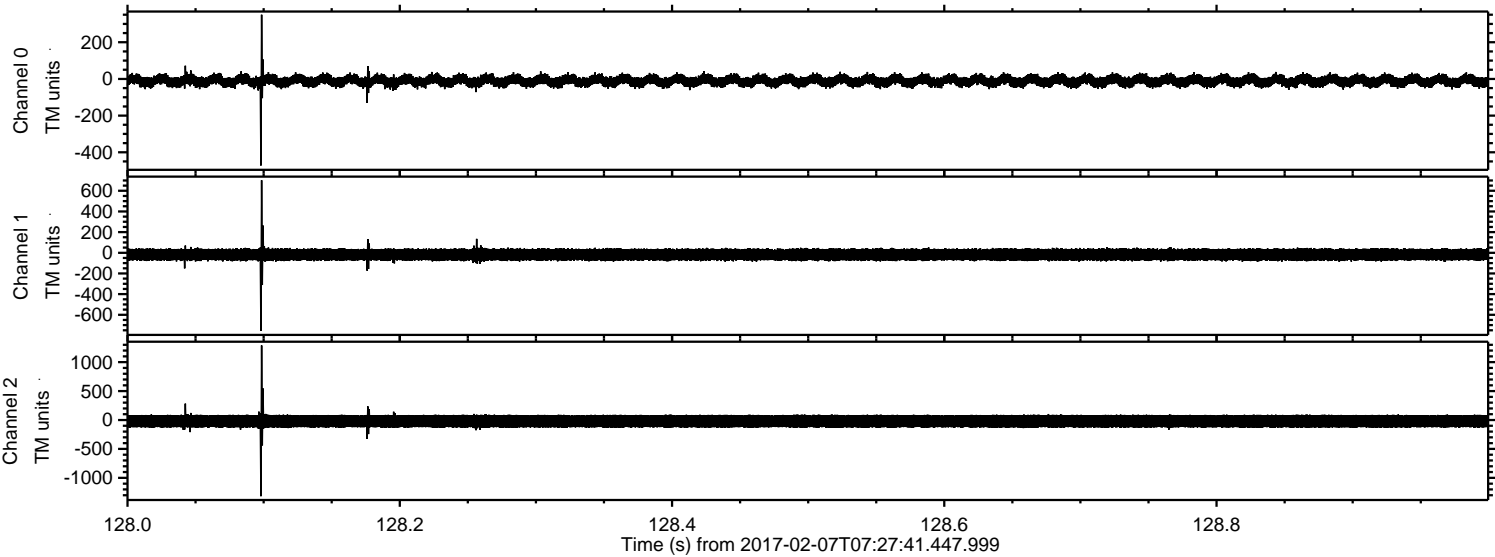

Channel 0
mn: -472
mx: 350
 μ : -10.2
 σ : 19.5

Channel 1
mn: -757
mx: 702
 μ : -18.0
 σ : 36.4

Channel 2
mn: -1317
mx: 1289
 μ : -21.3
 σ : 73.4

Processed Tue Feb 7 08:36:09 2017 by ELM ver.2012-10-06 from 001__elm20170207_072740__dat00.bin

